AFS DISTRIBUTION
TO: Congressional Info-SRI Acquisitions
LIST: 49 Copies 1

11/13/87 S6615-8

ADULT AND FAMILY SERVICES DIVISION

PUBLIC ASSISTANCE PROGRAMS

REGIONAL AND BRANCH DATA

SEPTEMBER 1987 BOOKLET

PUBLIC ASSISTANCE DATA FOR AUGUST 1987
FOOD STAMP DATA FOR JULY 1987

PUBLIC ASSISTANCE PROGRAMS
TABLE OF CONTENTS

All Tables Cover Branch and Region Data*

TABLE 1 - ADC Expenditure Comparison
TABLE 2 - ADC Cases Added, Closed and Denied
TABLE 3 - ADC Advance Payments
TABLE 4 - ADC Cases in Earnings System
TABLE 5 - ADC JOBS Total Program Expenditures
TABLE 6 - ADC JOBS Basic Program Expenditures
TABLE 7 - ADC JOBS Information
TABLE 8 - Total ADC Jobs Placements
TABLE 8A - ADC Full Time Jobs Placements - Applicants
TABLE 8B - ADC Part Time Jobs Placements - Applicants
TABLE 8C - ADC Full Time Jobs Placements - Recipients
TABLE 8D - ADC Part Time Jobs Placements - Recipients
TABLE 9 - ADC Work Supplementation
TABLE 10 - ADC JOBS Sanctions
TABLE 11 - ADC-UN Expenditure Comparison
TABLE 12 - ADC-UN Cases Added, Closed and Denied
TABLE 13 - ADC-UN JOBS Program Allocation Comparison
TABLE 14 - ADC-UN JOBS Total Program Expenditures
TABLE 15 - Total ADC-UN Jobs Placements
TABLE 15A - ADC-UN Full Time Jobs Placements - Applicants
TABLE 15B - ADC-UN Part Time Jobs Placements - Applicants
TABLE 15C - ADC-UN Full Time Jobs Placements - Recipients
TABLE 15D - ADC-UN Part Time Jobs Placements - Recipients
TABLE 16 - ADC-UN JOBS Sanctions
TABLE 17 - Employment-Related Day Care (M5) Expenditures
TABLE 18 - Employment-Related Day Care (M5) Cases Added, Closed and Denied
TABLE 19 - Emergency Assistance (E2) Expenditures
TABLE 20 - Refugee Resettlement Program Maintenance Expenditures
TABLE 21 - Refugee Emergency Assistance (F2) Expenditures
TABLE 22 - Title XIX Only (Excluding Medically Needy) Cases added, Closed & Denied
TABLE 23 - Medically Eligible Persons by Program
TABLE 24 - Estates Recoveries
TABLE 25 - GA Expenditure Comparison
TABLE 26 - GA Cases Added, Closed and Denied
TABLE 27 - OAA Cases Added, Closed and Denied
TABLE 28 - AD Cases Added, Closed and Denied
TABLE 29 - Food Stamp Activity
TABLE 30 - Food Stamp DMI, Number of Allotments and Loss Rates
TABLE 31 - Food Stamp DMI, Dollar Value and Loss Rates
TABLE 32 - Public Assistance Data by County (Published Quarterly)

* State charts in the PA chart booklet (green):
- ADC persons, cases and cost per person
- Unemployment
- Food Stamp
- Intake
- ADC Earnings
- Jobs Program expenditures and information

TABLE 1: ADC EXPENDITURE COMPARISON -- AUGUST 1987

	ACTUAL PERSONS	ACTUAL CASES	CASELOAD ALLOCATION	DEVIATION FROM ALLOCATION	% OF CASELOAD ALLOCATION EXPENDED	EXPENDITURES	ACTUAL COST/ PERSON	ACTUAL COST/ CASE
CLACKAMAS	2,641	1,043	1,116	73	93.46%	$346,941.13	$131.37	$332.64
ALBINA	4,443	1,549	1,515	(34)	102.24%	549,998.88	123.79	355.07
SOUTHEAST PORTLAND	2,310	912	903	(9)	101.00%	291,834.85	126.34	319.99
WEST PORTLAND	1,895	656	683	27	96.05%	226,133.19	119.33	344.72
NORTH PTLD	3,463	1,275	1,187	(88)	107.41%	453,360.10	130.92	355.58
NORTHEAST PTLD	3,174	1,271	1,292	21	98.38%	426,393.65	134.34	335.48
EAST PTLD	4,659	1,840	1,861	21	98.87%	618,286.14	132.71	336.03
REGION EXPENDITURE						0.00		
NORTH REGION	22,585	8,546	8,557	11	99.87%	$2,912,947.94	$128.98	$340.86
CORVALLIS	1,087	429	454	25	94.49%	142,498.34	131.09	332.16
ASTORIA	736	279	305	26	91.48%	93,409.25	126.91	334.80
ST. HELENS	922	349	343	(6)	101.75%	112,591.73	122.12	322.61
WOODBURN	954	322	360	38	89.44%	118,219.89	123.92	367.14
NEWPORT	1,078	406	422	16	96.21%	125,040.68	115.99	307.98
ALBANY	2,054	778	771	(7)	100.91%	266,702.09	129.85	342.80
LEBANON	1,419	536	563	27	95.20%	187,545.81	132.17	349.90
SOUTH SALEM	3,413	1,274	1,339	65	95.15%	436,664.76	127.94	342.75
NORTH SALEM	2,531	954	903	(51)	105.65%	328,500.29	129.79	344.34
DALLAS	995	390	419	29	93.08%	122,413.02	123.03	313.88
TILLAMOOK	384	141	211	70	66.83%	47,664.65	124.13	338.05
BEAVERTON	3,546	1,361	1,515	154	89.84%	440,979.61	124.36	324.01
MCMINNVILLE	1,804	695	694	(1)	100.14%	237,699.24	131.76	342.01
REGION EXPENDITURE						562.68		
WEST REGION	20,923	7,914	8,299	385	95.36%	$2,660,492.04	$127.16	$336.18
COOS BAY	1,935	763	888	125	85.92%	252,291.35	130.38	330.66
GOLD BEACH	416	165	176	11	93.75%	53,310.70	128.15	323.10
ROSEBURG	3,211	1,198	1,198	0	100.00%	417,227.67	129.94	348.27
SPRINGFIELD	3,320	1,305	1,465	160	89.08%	433,790.48	130.66	332.41
MEDFORD	3,638	1,371	1,383	12	99.13%	473,337.70	130.11	345.25
ASHLAND	398	163	234	71	69.66%	46,103.87	115.84	282.85
GRANTS PASS	2,336	883	870	(13)	101.49%	300,553.96	128.66	340.38
EUGENE	1,928	773	838	65	92.24%	257,496.95	133.56	333.11
WEST EUGENE	2,838	1,112	1,304	192	85.28%	372,088.30	131.11	334.61
COTTAGE GROVE	1,011	387	428	41	90.42%	134,172.62	132.71	346.70
FLORENCE	540	210	249	39	84.34%	65,066.75	120.49	309.84
REGION EXPENDITURE						903.05		
SOUTH REGION	21,571	8,330	9,033	703	92.22%	$2,806,343.40	$130.10	$336.90
BAKER	447	159	159	0	100.00%	53,044.36	118.67	333.61
BEND	1,555	579	549	(30)	105.46%	187,256.22	120.42	323.41
JOHN DAY	132	49	68	19	72.06%	13,212.27	100.09	269.64
CONDON	76	32	33	1	96.97%	11,322.16	148.98	353.82
BURNS	146	52	62	10	83.87%	17,416.33	119.29	334.93
PRINEVILLE	357	140	136	(4)	102.94%	43,778.23	122.63	312.70
MADRAS	550	199	182	(17)	109.34%	66,136.79	120.25	332.35
KLAMATH FALLS	1,590	597	577	(20)	103.47%	198,751.91	125.00	332.92
LAKEVIEW	156	61	56	(5)	108.93%	18,575.00	119.07	304.51
ONTARIO	836	285	258	(27)	110.47%	102,230.52	122.29	358.70
PENDLETON	726	260	234	(26)	111.11%	85,715.42	118.07	329.67
HERMISTON	1,053	392	360	(32)	108.89%	139,065.09	132.07	354.76
MLTN-FRWTR	292	100	97	(3)	103.09%	36,280.48	124.25	362.80
LAGRANDE	665	251	243	(8)	103.29%	83,590.50	125.70	333.03
ENTERPRISE	72	29	41	12	70.73%	8,074.00	112.14	278.41
THE DALLES	592	224	223	(1)	100.45%	70,266.34	118.69	313.69
HOOD RIVER	393	147	135	(12)	108.89%	46,834.08	119.17	318.60
REGION EXPENDITURE						0.00		
EAST REGION	9,638	3,556	3,413	(143)	104.19%	$1,181,549.70	$122.59	$332.27
Adjustment						$9,148.62		
STATE TOTAL	74,717	28,346	29,302	956	96.74%	$9,570,481.70	$128.09	$337.63

TABLE 2: ADC (2 & X2) CASES ADDED, CLOSED AND DENIED -- AUGUST 1987

	DENIED	ADDED NEW	ADDED REOPEN	DISPOSED	% APPROVED	% DENIED	CASES CLOSED	RATIO ADDED TO CLOSED	CLOSED % OF ALL ADC
CLACKAMAS	33	6	77	116	71.55%	28.45%	56	1.48	5.37%
ALBINA	23	10	44	77	70.13	29.87	54	1.00	3.49
SOUTHEAST PTLD	29	12	32	73	60.27	39.73	49	0.90	5.37
WEST PTLD	14	13	8	35	60.00	40.00	24	0.88	3.66
NORTH PTLD	9	15	34	58	84.48	15.52	44	1.11	3.45
NORTHEAST PTLD	20	19	37	76	73.68	26.32	63	0.89	4.96
EAST PTLD	44	26	63	133	66.92	33.08	107	0.83	5.82
NORTH REGION	172	101	295	568	69.72%	30.28%	397	1.00	4.65%
CORVALLIS	6	14	9	29	79.31	20.69	43	0.53	10.02
ASTORIA	6	10	13	29	79.31	20.69	18	1.28	6.45
ST. HELENS	5	11	24	40	87.50	12.50	32	1.09	9.17
WOODBURN	9	9	12	30	70.00	30.00	16	1.31	4.97
NEWPORT	9	12	27	48	81.25	18.75	24	1.63	5.91
ALBANY	10	10	50	70	85.71	14.29	51	1.18	6.56
LEBANON	16	9	25	50	68.00	32.00	41	0.83	7.65
SOUTH SALEM	21	18	70	109	80.73	19.27	72	1.22	5.65
NORTH SALEM	27	5	39	71	61.97	38.03	70	0.63	7.34
DALLAS	5	4	12	21	76.19	23.81	36	0.44	9.23
TILLAMOOK	5	2	8	15	66.67	33.33	9	1.11	6.38
BEAVERTON	29	21	59	109	73.39	26.61	72	1.11	5.29
MCMINNVILLE	5	11	22	38	86.84	13.16	41	0.80	5.90
WEST REGION	153	136	370	659	76.78%	23.22%	525	0.96	6.63%
COOS BAY	18	10	43	71	74.65	25.35	38	1.39	4.98
GOLD BEACH	4	5	9	18	77.78	22.22	17	0.82	10.30
ROSEBURG	27	24	58	109	75.23	24.77	97	0.85	8.10
SPRINGFIELD	8	16	73	97	91.75	8.25	84	1.06	6.44
MEDFORD	14	23	69	106	86.79	13.21	109	0.84	7.95
ASHLAND	4	3	5	12	66.67	33.33	13	0.62	7.98
GRANTS PASS	7	10	29	46	84.78	15.22	79	0.49	8.95
EUGENE	6	9	36	51	88.24	11.76	40	1.13	5.17
WEST EUGENE	16	21	52	89	82.02	17.98	77	0.95	6.92
COTTAGE GROVE	8	5	23	36	77.78	22.22	24	1.17	6.20
FLORENCE	2	1	10	13	84.62	15.38	10	1.10	4.76
SOUTH REGION	114	127	407	648	82.41%	17.59%	588	0.91	7.06%
BAKER	0	2	18	20	100.00	0.00	19	1.05	11.95
BEND	9	13	26	48	81.25	18.75	33	1.18	5.70
JOHN DAY	1	1	1	3	66.67	33.33	5	0.40	10.20
CONDON	0	1	1	2	100.00	0.00	3	0.67	9.38
BURNS	0	1	4	5	100.00	0.00	7	0.71	13.46
PRINEVILLE	3	1	9	13	76.92	23.08	11	0.91	7.86
MADRAS	2	4	10	16	87.50	12.50	9	1.56	4.52
KLAMATH FALLS	8	10	28	46	82.61	17.39	36	1.06	6.03
LAKEVIEW	2	0	5	7	71.43	28.57	7	0.71	11.48
ONTARIO	11	5	10	26	57.69	42.31	24	0.63	8.42
PENDLETON	3	0	11	14	78.57	21.43	10	1.10	3.85
HERMISTON	12	9	16	37	67.57	32.43	15	1.67	3.83
MLTN-FRWTR	2	6	6	14	85.71	14.29	3	4.00	3.00
LAGRANDE	2	5	9	16	87.50	12.50	14	1.00	5.58
ENTERPRISE	1	1	1	3	66.67	33.33	4	0.50	13.79
THE DALLES	9	5	16	30	70.00	30.00	22	0.95	9.82
HOOD RIVER	2	2	4	8	75.00	25.00	20	0.30	13.61
EAST REGION	67	66	175	308	78.25%	21.75%	242	1.00	6.81%
Adjustment	0	0	0				0		
STATE TOTAL	506	430	1,247	2,183	76.82%	23.18%	1,752	0.96	6.18%

TABLE 3: ADVANCE PAYMENTS (AFS 437 PAYMENTS CODE 1, PGM. 2) -- AUGUST 1987

	ADVANCE PAYMENTS	AVERAGE ADVANCE PAYMENT	NUMBER OF ADVANCE PAYMENTS	NEW, REOPEN & RESTORED CASES	ADV. PMTS. AS % OF NEW, REOPEN & RESTORED
CLACKAMAS	$1,321.00	$188.71	7	93	7.53%
ALBINA	401.00	200.50	2	75	2.67
SOUTHEAST PTLD	1,080.00	216.00	5	63	7.94
WEST PTLD	2,577.00	198.23	13	32	40.63
NORTH PTLD	6,125.00	291.67	21	73	28.77
NORTHEAST PTLD	5,779.00	288.95	20	86	23.26
EAST PTLD	7,565.75	290.99	26	146	17.81
NORTH REGION	$24,848.75	$264.35	94	568	16.55%
CORVALLIS	2,588.00	258.80	10	44	22.73
ASTORIA	3,711.00	285.46	13	33	39.39
ST. HELENS	3,233.00	230.93	14	43	32.56
WOODBURN	0.00	ERR	0	33	0.00
NEWPORT	990.00	247.50	4	43	9.30
ALBANY	2,838.70	218.36	13	86	15.12
LEBANON	2,361.00	262.33	9	45	20.00
SOUTH SALEM	11,466.00	254.80	45	128	35.16
NORTH SALEM	9,446.00	295.19	32	63	50.79
DALLAS	774.00	258.00	3	21	14.29
TILLAMOOK	1,235.00	411.67	3	14	21.43
BEAVERTON	6,729.00	305.86	22	109	20.18
MCMINNVILLE	1,709.00	213.63	8	46	17.39
WEST REGION	$47,080.70	$267.50	176	708	24.86%
COOS BAY	1,809.00	258.43	7	71	9.86
GOLD BEACH	158.00	158.00	1	16	6.25
ROSEBURG	4,669.00	291.81	16	91	17.58
SPRINGFIELD	6,165.00	220.18	28	114	24.56
MEDFORD	4,384.00	190.61	23	135	17.04
ASHLAND	625.00	208.33	3	13	23.08
GRANTS PASS	2,985.00	298.50	10	69	14.49
EUGENE	2,994.00	299.40	10	68	14.71
WEST EUGENE	4,224.63	201.17	21	112	18.75
COTTAGE GROVE	1,004.00	167.33	6	35	17.14
FLORENCE	0.00	0.00	0	22	0.00
SOUTH REGION	$29,017.63	$232.14	125	746	16.76%
BAKER	0.00	0.00	0	25	0.00
BEND	2,811.00	312.33	9	68	13.24
JOHN DAY	0.00	0.00	0	5	0.00
CONDON	0.00	0.00	0	2	0.00
BURNS	252.00	252.00	1	7	14.29
PRINEVILLE	231.00	115.50	2	18	11.11
MADRAS	1,491.00	213.00	7	19	36.84
KLAMATH FALLS	2,157.00	165.92	13	46	28.26
LAKEVIEW	632.00	158.00	4	7	57.14
ONTARIO	878.00	175.60	5	23	21.74
PENDLETON	1,133.00	226.60	5	19	26.32
HERMISTON	2,705.00	338.13	8	36	22.22
MLTN-FRWTR	1,085.00	361.67	3	13	23.08
LAGRANDE	793.00	396.50	2	25	8.00
ENTERPRISE	175.00	175.00	1	4	25.00
THE DALLES	1,160.00	290.00	4	22	18.18
HOOD RIVER	400.00	200.00	2	13	15.38
EAST REGION	$15,903.00	$240.95	66	352	18.75%
Adjustment	$0.00	0.00	0	0	0.00%
STATE TOTAL	$116,850.08	$253.47	461	2,374	19.42%

This data is all advance payments made to Program 2 clients through the AFS 437 system.

TABLE 4: ADC (PGM. 2) CASES IN EARNINGS SYSTEM -- AUGUST 1987

	ADC CASES IN EARNINGS SYSTEM	ADC CASES WITH EARNINGS	ADC CASES WITH GRANT REDUCTIONS	ADC CASH PAY CASES	EML CASES AS % OF CASH CASES	CASES WITH EARNINGS AS % OF CASH CASES	CASES WITH GRANT REDUC. AS % OF CASH CASES
CLACKAMAS	348	95	59	1,043	33.37%	9.11%	5.66%
ALBINA	357	137	99	1,549	23.05	8.84	6.39
SOUTHEAST PTLD	354	105	68	912	38.82	11.51	7.46
WEST PTLD	217	78	62	656	33.08	11.89	9.45
NORTH PTLD	384	113	76	1,275	30.12	8.86	5.96
NORTHEAST PTLD	304	102	68	1,271	23.92	8.03	5.35
EAST PTLD	504	190	126	1,840	27.39	10.33	6.85
NORTH REGION	2,468	820	558	8,546	28.88%	9.60%	6.53%
CORVALLIS	123	51	33	429	28.67	11.89	7.69
ASTORIA	113	53	36	279	40.50	19.00	12.90
ST. HELENS	142	58	39	349	40.69	16.62	11.17
WOODBURN	106	53	40	322	32.92	16.46	12.42
NEWPORT	192	108	81	406	47.29	26.60	19.95
ALBANY	245	106	73	778	31.49	13.62	9.38
LEBANON	162	66	43	536	30.22	12.31	8.02
SOUTH SALEM	442	170	115	1,274	34.69	13.34	9.03
NORTH SALEM	285	123	78	954	29.87	12.89	8.18
DALLAS	145	52	32	390	37.18	13.33	8.21
TILLAMOOK	66	31	25	141	46.81	21.99	17.73
BEAVERTON	475	175	113	1,361	34.90	12.86	8.30
MCMINNVILLE	297	107	70	695	42.73	15.40	10.07
WEST REGION	2,793	1,153	778	7,914	35.29%	14.57%	9.83%
COOS BAY	234	110	74	763	30.67	14.42	9.70
GOLD BEACH	91	34	26	165	55.15	20.61	15.76
ROSEBURG	489	185	120	1,198	40.82	15.44	10.02
SPRINGFIELD	526	181	115	1,305	40.31	13.87	8.81
MEDFORD	548	185	120	1,371	39.97	13.49	8.75
ASHLAND	83	32	18	163	50.92	19.63	11.04
GRANTS PASS	316	121	74	883	35.79	13.70	8.38
EUGENE	279	116	75	773	36.09	15.01	9.70
WEST EUGENE	391	145	98	1,112	35.16	13.04	8.81
COTTAGE GROVE	169	56	39	387	43.67	14.47	10.08
FLORENCE	103	36	24	210	49.05	17.14	11.43
SOUTH REGION	3,229	1,201	783	8,330	38.76%	14.42%	9.40%
BAKER	54	27	18	159	33.96	16.98	11.32
BEND	277	89	58	579	47.84	15.37	10.02
JOHN DAY	16	7	7	49	32.65	14.29	14.29
CONDON	15	3	2	32	46.88	9.38	6.25
BURNS	19	9	3	52	36.54	17.31	5.77
PRINEVILLE	53	30	20	140	37.86	21.43	14.29
MADRAS	83	24	16	199	41.71	12.06	8.04
KLAMATH FALLS	281	82	51	597	47.07	13.74	8.54
LAKEVIEW	37	15	9	61	60.66	24.59	14.75
ONTARIO	139	56	38	285	48.77	19.65	13.33
PENDLETON	131	45	26	260	50.38	17.31	10.00
HERMISTON	162	50	27	392	41.33	12.76	6.89
MLTN-FRWTR	60	23	15	100	60.00	23.00	15.00
LAGRANDE	89	40	25	251	35.46	15.94	9.96
ENTERPRISE	15	5	4	29	51.72	17.24	13.79
THE DALLES	108	51	37	224	48.21	22.77	16.52
HOOD RIVER	77	23	17	147	52.38	15.65	11.56
EAST REGION	1,616	579	373	3,556	45.44%	16.28%	10.49%
Adjustment							
STATE TOTAL	10,106	3,753	2,492	28,346	35.65%	13.24%	8.79%

TABLE 5: ADC JOBS TOTAL PROGRAM EXPENDITURES -- AUGUST 1987

	MONTHLY ACTUAL	MONTHLY ALLOCATION	MONTHLY DEVIATION	% OF ALLOCATION EXPENDED	CUMULATIVE QTR. ACTUAL	CUM. QTR. ALLOCATION	QUARTERLY DEVIATION	% OF CUM.QTR ALLOCATION EXPENDED
CLACKAMAS	$4,327.04	$4,336.00	$8.96	99.8%	$9,539.77	$8,665.00	($874.77)	110.1%
ALBINA	8,013.72	3,621.00	(4,392.72)	221.3%	10,589.53	7,236.00	(3,353.53)	146.3%
SOUTHEAST PTLD	4,597.07	3,343.00	(1,254.07)	137.5%	6,657.71	6,681.00	23.29	99.7%
WEST PTLD	2,688.65	3,250.00	561.35	82.7%	3,743.22	6,494.00	2,750.78	57.6%
NORTH PTLD	7,039.45	4,002.00	(3,037.45)	175.9%	13,146.22	7,997.00	(5,149.22)	164.4%
NORTHEAST PTLD	2,541.06	4,038.00	1,496.94	62.9%	12,294.04	8,070.00	(4,224.04)	152.3%
EAST PTLD	3,413.38	5,978.00	2,564.62	57.1%	9,242.21	11,946.00	2,703.79	77.4%
REGION EXPENDITURE	0.00	3,174.00	3,174.00		97.05	6,343.00	6,245.95	
NORTH REGION (1)	$32,620.37	$31,742.00	($878.37)	102.8%	$65,309.75	$63,432.00	($1,877.75)	103.0%
CORVALLIS	2,207.22	1,517.00	(690.22)	145.5%	5,704.81	3,031.00	(2,673.81)	188.2%
ASTORIA	771.10	1,084.00	312.90	71.1%	2,653.71	2,167.00	(486.71)	122.5%
ST. HELENS	1,819.82	1,749.00	(70.82)	104.0%	3,471.81	3,495.00	23.19	99.3%
WOODBURN	1,639.97	2,326.00	686.03	70.5%	6,212.09	4,648.00	(1,564.09)	133.7%
NEWPORT	3,202.56	4,029.00	826.44	79.5%	7,713.13	8,051.00	337.87	95.8%
ALBANY	7,864.31	4,415.00	(3,449.31)	178.1%	15,430.00	8,822.00	(6,608.00)	174.9%
LEBANON	5,188.06	3,279.00	(1,909.06)	158.2%	11,173.02	6,552.00	(4,621.02)	170.5%
SOUTH SALEM	11,145.74	6,008.00	(5,137.74)	185.5%	28,613.75	12,006.00	(16,607.75)	238.3%
NORTH SALEM	6,225.14	3,229.00	(2,996.14)	192.8%	11,771.22	6,453.00	(5,318.22)	182.4%
DALLAS	3,502.13	1,748.00	(1,754.13)	200.4%	6,507.47	3,493.00	(3,014.47)	186.3%
TILLAMOOK	1,078.48	813.00	(265.48)	132.7%	2,030.09	1,625.00	(405.09)	124.9%
BEAVERTON	8,559.28	6,858.00	(1,701.28)	124.8%	18,055.46	13,705.00	(4,350.46)	131.7%
MCMINNVILLE	5,664.09	4,933.00	(731.09)	114.8%	14,973.61	9,858.00	(5,115.61)	151.9%
REGION EXPENDITURE	562.68	4,665.00	4,102.32		1,802.88	9,323.00	7,520.12	
WEST REGION (3)	$59,430.58	$46,653.00	($12,777.58)	127.4%	$136,113.05	$93,229.00	($42,884.05)	146.0%
COOS BAY	2,025.17	2,047.00	21.83	98.9%	5,508.56	4,090.00	(1,418.56)	134.7%
GOLD BEACH	24.00	165.00	141.00	14.5%	24.00	330.00	306.00	7.3%
ROSEBURG	7,767.18	7,550.00	(217.18)	102.9%	17,168.27	15,088.00	(2,080.27)	113.8%
SPRINGFIELD	9,879.35	9,630.00	(249.35)	102.6%	21,062.96	19,244.00	(1,818.96)	109.5%
MEDFORD	8,933.76	8,147.00	(786.76)	109.7%	15,342.63	16,280.00	937.37	94.2%
ASHLAND	371.47	412.00	40.53	90.2%	564.53	824.00	259.47	68.5%
GRANTS PASS	5,744.69	5,467.00	(277.69)	105.1%	12,539.05	10,925.00	(1,614.05)	114.8%
EUGENE	5,968.49	6,305.00	336.51	94.7%	13,871.14	12,600.00	(1,271.14)	110.1%
WEST EUGENE	9,926.98	8,861.00	(1,065.98)	112.0%	21,087.31	17,707.00	(3,380.31)	119.1%
COTTAGE GROVE	1,612.22	1,916.00	303.78	84.1%	2,910.22	3,829.00	918.78	76.0%
FLORENCE	1,293.75	1,164.00	(129.75)	111.1%	2,311.38	2,326.00	14.62	99.4%
REGION EXPENDITURE	903.05	5,740.00	4,836.95		1,636.60	11,471.00	9,834.40	
SOUTH REGION (6)	$54,450.11	$57,404.00	$2,953.89	94.9%	$114,026.65	$114,714.00	$687.35	99.4%
BAKER	1,204.36	713.00	(491.36)	168.9%	2,542.39	1,422.00	(1,120.39)	178.8%
BEND	2,085.22	2,042.00	(43.22)	102.1%	5,293.16	4,081.00	(1,212.16)	129.7%
JOHN DAY	189.27	263.00	73.73	72.0%	634.64	526.00	(108.64)	120.7%
CONDON	13.16	25.00	11.84	52.6%	61.00	50.00	(11.00)	122.0%
BURNS	182.33	200.00	17.67	91.2%	681.02	400.00	(281.02)	170.3%
PRINEVILLE	1,016.04	211.00	(805.04)	481.5%	1,854.55	422.00	(1,432.55)	439.5%
MADRAS	1,009.79	435.00	(574.79)	232.1%	2,065.84	870.00	(1,195.84)	237.5%
KLAMATH FALLS	2,182.87	2,119.00	(63.87)	103.0%	4,253.48	4,234.00	(19.48)	100.5%
LAKEVIEW	295.00	81.00	(214.00)	364.2%	508.48	162.00	(346.48)	313.9%
ONTARIO	1,119.14	653.00	(466.14)	171.4%	2,308.23	1,305.00	(1,003.23)	176.9%
PENDLETON	1,310.88	640.00	(670.88)	204.8%	3,097.16	1,279.00	(1,818.16)	242.2%
HERMISTON	707.72	997.00	289.28	71.0%	2,733.17	1,992.00	(741.17)	137.2%
MLTN-FRWTR	61.48	120.00	58.52	51.2%	203.93	240.00	36.07	85.0%
LAGRANDE	1,445.23	787.00	(658.23)	183.6%	3,627.36	1,573.00	(2,054.36)	230.6%
ENTERPRISE	0.00	57.00	57.00	0.0%	0.00	114.00	114.00	0.0%
THE DALLES	386.54	432.00	45.46	89.5%	876.15	864.00	(12.15)	101.4%
HOOD RIVER	161.00	392.00	231.00	41.1%	492.30	784.00	291.70	62.8%
REGION EXPENDITURE	0.00	1,130.00	1,130.00		0.00	2,258.00	2,258.00	
EAST REGION (8)	$13,370.03	$11,297.00	($2,073.03)	118.4%	$31,232.86	$22,576.00	($8,656.86)	138.3%
CONTINGENCY FUND EXP	$0.00	$0.00	$0.00	0.0%	$0.00	$0.00	$0.00	0.0%
ADJ.	0.00		$0.00		$0.00		$0.00	
STATE TOTAL	$159,871.09	$147,096.00	($12,775.09)	108.7%	$346,682.31	$293,951.00	($52,731.31)	117.9%

TABLE 6: ADC JOBS BASIC PROGRAM EXPENDITURES -- AUGUST 1987

Amounts do not include discretionary fund or special projects fund expenditures.

	TRANSPORT	DAY CARE	OJT	OTHER	ADC TOTAL
CLACKAMAS	$2,014.21	$1,412.15	$0.00	$900.68	$4,327.04
ALBINA	5,848.38	429.00	0.00	1,008.37	7,285.75
SOUTHEAST PTLD	3,082.50	1,228.62	0.00	167.97	4,479.09
WEST PTLD	1,824.56	443.50	0.00	420.59	2,688.65
NORTH PTLD	3,897.40	1,498.46	0.00	1,515.59	6,911.45
NORTHEAST PTLD	108.97	1,053.25	578.00	698.93	2,439.15
EAST PTLD	596.04	1,952.39	0.00	465.15	3,013.58
REGION EXP.	0.00	0.00	0.00	0.00	0.00
NORTH REGION	$17,372.06	$8,017.37	$578.00	$5,177.28	$31,144.71
CORVALLIS	841.75	694.25	55.78	615.44	2,207.22
ASTORIA	277.20	87.00	33.50	330.40	728.10
ST. HELENS	1,360.52	90.76	0.00	350.54	1,801.82
WOODBURN	691.86	167.00	132.25	407.13	1,398.24
NEWPORT	617.78	46.50	92.96	2,425.37	3,182.61
ALBANY	1,935.42	27.00	1,497.34	2,665.39	6,125.15
LEBANON	1,644.30	360.90	1,566.99	852.07	4,424.26
SOUTH SALEM	4,310.78	2,854.88	137.08	3,102.40	10,405.14
NORTH SALEM	2,005.61	953.59	923.75	2,121.84	6,004.79
DALLAS	757.17	804.50	597.33	1,343.13	3,502.13
TILLAMOOK	127.12	175.00	559.96	216.40	1,078.48
BEAVERTON	3,268.36	2,257.75	0.00	2,334.43	7,860.54
MCMINNVILLE	1,683.19	1,217.26	200.00	10.00	3,110.45
REGION EXP.	0.00	0.00	0.00	0.00	0.00
WEST REGION	$19,521.06	$9,736.39	$5,796.94	$16,774.54	$51,828.93
COOS BAY	997.94	61.00	0.00	755.43	1,814.37
GOLD BEACH	0.00	24.00	0.00	0.00	24.00
ROSEBURG	2,110.53	840.93	1,306.44	3,309.28	7,567.18
SPRINGFIELD	3,422.08	1,995.51	0.00	4,001.76	9,419.35
MEDFORD	3,081.90	693.77	0.00	3,617.99	7,393.66
ASHLAND	130.45	8.00	0.00	233.02	371.47
GRANTS PASS	2,482.46	1,726.61	128.02	1,407.60	5,744.69
EUGENE	1,339.29	1,332.32	0.00	3,062.38	5,733.99
WEST EUGENE	5,156.64	1,375.30	0.00	3,016.04	9,547.98
COTTAGE GROVE	529.36	135.00	0.00	947.86	1,612.22
FLORENCE	65.52	41.76	0.00	36.00	143.28
REGION EXP.	0.00	0.00	0.00	0.00	0.00
SOUTH REGION	$19,316.17	$8,234.20	$1,434.46	$20,387.36	$49,372.19
BAKER	327.98	0.00	0.00	876.38	1,204.36
BEND	932.11	32.00	0.00	1,121.11	2,085.22
JOHN DAY	62.38	0.00	0.00	126.89	189.27
CONDON	13.16	0.00	0.00	0.00	13.16
BURNS	0.00	0.00	0.00	182.33	182.33
PRINEVILLE	91.40	54.00	460.00	410.64	1,016.04
MADRAS	64.00	0.00	331.88	613.91	1,009.79
KLAMATH FALLS	249.90	582.25	0.00	838.77	1,670.92
LAKEVIEW	60.00	72.00	0.00	163.00	295.00
ONTARIO	259.19	64.00	0.00	601.36	924.55
PENDLETON	534.20	398.86	0.00	377.82	1,310.88
HERMISTON	355.40	0.00	0.00	352.32	707.72
MLTN-FRWTR	39.48	22.00	0.00	0.00	61.48
LAGRANDE	279.36	841.50	0.00	324.37	1,445.23
ENTERPRISE	0.00	0.00	0.00	0.00	0.00
THE DALLES	99.80	0.00	0.00	286.74	386.54
HOOD RIVER	142.00	3.00	0.00	16.00	161.00
REGION EXP.	0.00	0.00	0.00	0.00	0.00
EAST REGION	$3,510.36	$2,069.61	$791.88	$6,291.64	$12,663.49
ADJ.	$0.00	$0.00	$0.00	$0.00	$0.00
STATE TOTAL	$59,719.65	$28,057.57	$8,601.28	$48,630.82	$145,009.32

TABLE 7: ADC JOBS INFORMATION -- AUGUST 1987

	MAN/VOL AS % OF ADC/R2	ADC/R2 CASES	ADC/R2 CHANGE FROM LAST YR	MAN/VOL CASES	MAN/VOL CHANGE FROM LAST YR	JOBS CLOS	JOBS DIV	TOTAL DIV/CLO	DIV/CLO AS % OF MAN/VOL	TOTAL OPEN CMS SANCTIONS	REQUESTED SANCTION BY AFS 457D (BRANCH RPT. FOR MONTH)
GLADSTONE	23.59%	1,043	98.03%	246	99.19%	18	2	20	8.13%	98	3
ALBINA	36.54%	1,549	99.49%	566	88.85%	18	4	22	3.89%	147	1
SOUTHEAST PTLD	28.95%	912	104.71%	264	94.62%	21	10	31	11.74%	102	0
WEST PTLD	21.07%	802	94.35%	169	64.02%	14	1	15	8.88%	56	1
NORTH PTLD	33.02%	1,275	100.63%	421	86.63%	34	1	35	8.31%	83	3
NORTHEAST PTLD	29.43%	1,271	96.73%	374	90.34%	19	6	25	6.68%	108	1
EAST PTLD	26.68%	1,840	101.43%	491	102.29%	38	8	46	9.37%	192	9
NORTH REGION	29.12%	8,692	99.48%	2,531	90.14%	162	32	194	7.66%	786	18
CORVALLIS	34.19%	430	93.68%	147	71.71%	16	0	16	10.88%	85	1
ASTORIA	25.09%	279	107.31%	70	72.92%	11	2	13	18.57%	25	0
ST. HELENS	38.68%	349	99.15%	135	93.10%	15	0	15	11.11%	23	1
WOODBURN	27.02%	322	90.70%	87	88.78%	11	2	13	14.94%	21	3
NEWPORT	31.03%	406	91.65%	126	72.00%	8	3	11	8.73%	41	1
ALBANY	33.93%	778	101.17%	264	88.00%	31	0	31	11.74%	93	3
LEBANON	34.89%	536	98.89%	187	96.89%	16	12	28	14.97%	64	3
SOUTH SALEM	28.73%	1,274	94.37%	366	79.22%	46	8	54	14.75%	99	4
NORTH SALEM	30.13%	969	96.61%	292	97.33%	36	9	45	15.41%	66	3
DALLAS	21.28%	390	89.45%	83	68.60%	14	0	14	16.87%	62	2
TILLAMOOK	27.66%	141	67.79%	39	59.09%	3	4	7	17.95%	15	0
BEAVERTON	25.13%	1,361	94.12%	342	83.01%	20	3	23	6.73%	139	7
MCMINNVILLE	28.88%	696	96.13%	201	85.90%	17	2	19	9.45%	58	1
WEST REGION	29.49%	7,931	95.02%	2,339	83.33%	244	45	289	12.36%	791	29
COOS BAY	23.46%	763	95.61%	179	87.32%	29	6	35	19.55%	97	7
GOLD BEACH	32.12%	165	107.14%	53	94.64%	4	0	4	7.55%	12	0
ROSEBURG	31.39%	1,198	103.90%	376	92.16%	21	7	28	7.45%	106	5
SPRINGFIELD	34.33%	1,305	90.06%	448	78.87%	45	2	47	10.49%	122	0
MEDFORD	30.56%	1,371	101.41%	419	97.67%	46	6	52	12.41%	109	4
ASHLAND	31.90%	163	86.24%	52	72.22%	8	0	8	15.38%	36	1
GRANTS PASS	41.22%	883	98.33%	364	94.79%	37	5	42	11.54%	92	3
EUGENE	41.27%	773	N/A	319	N/A	36	1	37	11.60%	111	4
WEST EUGENE	34.80%	1,112	56.91%	387	50.33%	46	6	52	13.44%	116	15
COTTAGE GROVE	40.31%	387	100.26%	156	111.43%	7	1	8	5.13%	55	1
FLORENCE	32.38%	210	95.89%	68	80.00%	18	1	19	27.94%	17	0
SOUTH REGION	33.87%	8,330	97.40%	2,821	90.53%	297	35	332	11.77%	873	40
BAKER	33.33%	159	97.55%	53	75.71%	12	0	12	22.64%	14	1
BEND	26.60%	579	101.40%	154	64.17%	29	1	30	19.48%	66	2
JOHN DAY	24.49%	49	90.74%	12	50.00%	5	0	5	41.67%	4	0
CONDON	46.88%	32	94.12%	15	88.24%	0	0	0	0.00%	3	0
BURNS	38.46%	52	65.82%	20	51.28%	4	0	4	20.00%	0	0
PRINEVILLE	22.14%	140	121.74%	31	81.58%	7	1	8	25.81%	11	1
MADRAS	23.12%	199	114.37%	46	92.00%	4	0	4	8.70%	15	0
KLAMATH FALLS	33.17%	597	98.68%	198	87.22%	8	2	10	5.05%	50	6
LAKEVIEW	36.07%	61	107.02%	22	95.65%	3	0	3	13.64%	7	1
ONTARIO	21.75%	285	101.79%	62	75.61%	12	9	21	33.87%	6	0
PENDLETON	34.62%	260	108.33%	90	101.12%	12	0	12	13.33%	18	1
HERMISTON	32.40%	392	109.19%	127	96.21%	9	2	11	8.66%	18	0
MLTN-FRWTR	37.00%	100	92.59%	37	90.24%	1	0	1	2.70%	2	0
LAGRANDE	37.70%	252	108.15%	95	94.06%	13	1	14	14.74%	23	1
ENTERPRISE	13.79%	29	76.32%	4	26.67%	2	1	3	75.00%	2	0
THE DALLES	35.71%	224	107.18%	80	111.11%	7	2	9	11.25%	20	4
HOOD RIVER	34.01%	147	106.52%	50	94.34%	6	1	7	14.00%	6	0
EAST REGION	30.81%	3,557	102.89%	1,096	83.47%	134	20	154	14.05%	265	17
STATE TOT	30.82%	28,510	98.00%	8,787	87.49%	837	132	969	11.03%	2,715	104

TABLE 8: TOTAL ADC-BASIC JOBS PLACEMENTS - APPLICANTS AND RECIPIENTS -- AUGUST 1987

BRANCH NUMBER	BRANCH	APPLICANT	RECIPIENT	FULL TIME	PART TIME	TOTAL	AVG FT	AVG PT	TOT AVG SAL	FJ FROM CMS
0302	Clackamas	12	40	38	14	52	$4.02	$4.41	$4.12	61
0701	Albina	9	47	40	16	56	4.41	4.65	4.48	58
1401	SE Portland	11	23	24	10	34	5.12	3.44	4.63	42
2501	W Portland	7	15	19	3	22	4.31	3.59	4.21	38
2601	N Portland	0	45	36	9	45	4.06	4.39	4.13	48
2801	NE Portland	8	39	40	7	47	4.29	3.61	4.19	67
3501	E Portland	15	51	54	12	66	4.30	3.77	4.20	84
	NORTH REGION	62	260	251	71	322	4.32	4.10	4.27	398
0201	Corvallis	4	13	11	6	17	5.36	3.43	4.68	15
0401	Astoria	2	13	13	2	15	4.10	3.56	4.03	23
0501	St. Helens	3	16	10	9	19	4.74	3.71	4.25	35
1901	Woodburn	5	10	11	4	15	3.81	4.42	3.97	21
2101	Newport	6	23	22	7	29	3.37	3.71	3.45	37
2201	Albany	2	21	22	1	23	4.46	3.35	4.41	94
2202	Lebanon	5	24	22	7	29	4.11	3.41	3.95	47
2401	South Salem	7	63	57	13	70	7.07	3.87	6.48	118
2402	North Salem	12	54	60	6	66	5.65	3.76	5.48	85
2701	Dallas	0	22	17	5	22	3.97	3.52	3.87	28
2901	Tillamook	4	5	4	5	9	3.68	4.31	4.03	11
3401	Beaverton	0	70	43	27	70	4.35	4.32	4.34	78
3601	McMinnville	6	24	19	11	30	4.58	4.10	4.41	60
	WEST REGION	56	358	311	103	414	5.03	3.94	4.76	652
0601	Coos Bay	1	17	11	7	18	4.14	3.43	3.86	41
0801	Gold Beach	0	7	6	1	7	3.50	3.35	3.48	8
1001	Roseburg	6	32	24	14	38	4.01	3.68	3.89	56
1101	Springfield	6	64	44	26	70	4.10	3.68	3.94	69
1501	Medford	20	86	86	20	106	4.20	3.90	4.14	97
1502	Ashland	2	8	10	0	10	3.82	0.00	3.82	9
1701	Grants Pass	7	36	19	24	43	3.79	3.84	3.82	57
2001	Eugene	1	47	28	20	48	4.23	4.15	4.20	70
2002	West Eugene	4	51	26	29	55	3.77	3.90	3.84	81
2003	Cottage Grove	3	9	5	7	12	4.14	4.16	4.15	23
3201	Florence	3	9	6	6	12	5.09	3.35	4.22	13
	SOUTH REGION	53	366	265	154	419	4.08	3.83	3.99	524
0101	Baker	3	15	13	5	18	4.20	3.35	3.97	20
0901	Bend	0	23	11	12	23	4.29	3.79	4.03	39
1201	John Day	0	3	3	0	3	4.23	0.00	4.23	7
1202	Condon	0	2	0	2	2	0.00	3.68	3.68	1
1301	Burns	0	3	3	0	3	3.95	0.00	3.95	5
1601	Prineville	5	8	13	0	13	3.88	0.00	3.88	13
1602	Madras	1	9	8	2	10	4.10	3.43	3.96	11
1801	Klamath Falls	9	15	13	11	24	3.91	3.69	3.81	33
1802	Lakeview	0	2	2	0	2	5.50	0.00	5.50	7
2301	Ontario	8	15	17	6	23	3.69	3.35	3.60	23
3001	Pendleton	1	10	10	1	11	4.39	3.35	4.30	12
3003	Hermiston	6	17	19	4	23	4.30	3.45	4.15	19
3004	Milton-Freewater	0	8	5	3	8	3.62	3.90	3.73	4
3101	Lagrande	5	4	8	1	9	3.87	3.35	3.81	16
3102	Enterprise	0	0	0	0	0	0.00	0.00	0.00	2
3301	The Dalles	3	9	5	7	12	4.02	3.41	3.67	27
3302	Hood River	0	15	10	5	15	4.29	3.42	4.00	10
	EAST REGION	41	158	140	59	199	4.08	3.57	3.93	249
	STATE TOTAL	212	1,142	967	387	1,354	$4.45	$3.87	$4.28	1,823

TABLE 8A: ADC-BASIC FULL TIME JOBS PLACEMENTS - APPLICANTS -- AUGUST 1987

$/HR ARE WEIGHTED AVERAGE

BRANCH NUMBER	BRANCH	PROFESSIONAL NUM	PROFESSIONAL $/HR	CLERICAL NUM	CLERICAL $/HR	SERVICE NUM	SERVICE $/HR	AGRICULTURE NUM	AGRICULTURE $/HR	PROCESSING NUM	PROCESSING $/HR	MACHINE NUM	MACHINE $/HR	BENCH NUM	BENCH $/HR	STRUCTURAL NUM	STRUCTURAL $/HR	MISCELLANEOUS NUM	MISCELLANEOUS $/HR	TOTAL NUM	TOTAL $/HR
0302	Clackamas	0	0.00	3	4.88	4	3.90	0	0.00	1	3.75	1	5.00	1	5.00	0	0.00	0	0.00	10	4.40
0701	Albina	0	0.00	2	4.75	6	4.07	0	0.00	0	0.00	0	0.00	0	0.00	0	0.00	0	0.00	8	4.24
1401	SE Portland	0	0.00	3	6.05	2	3.75	0	0.00	0	0.00	1	13.50	0	0.00	1	6.00	0	0.00	7	6.45
2501	W Portland	0	0.00	2	3.50	4	4.54	0	0.00	0	0.00	0	0.00	0	0.00	1	4.00	0	0.00	7	4.17
2601	N Portland	0	0.00	0	0.00	0	0.00	0	0.00	0	0.00	0	0.00	0	0.00	0	0.00	0	0.00	0	0.00
2801	NE Portland	1	8.50	2	3.42	2	3.80	0	0.00	1	4.00	0	0.00	0	0.00	0	0.00	0	0.00	6	4.49
3501	E Portland	1	6.67	4	4.75	5	4.18	0	0.00	0	0.00	0	0.00	1	5.00	0	0.00	1	5.20	12	4.73
	NORTH REGION	2	7.59	16	4.70	23	4.09	0	0.00	2	3.88	2	9.25	2	5.00	2	5.00	1	5.20	50	4.72
0201	Corvallis	1	12.50	0	0.00	1	4.00	0	0.00	0	0.00	0	0.00	0	0.00	0	0.00	1	9.23	3	8.58
0401	Astoria	0	0.00	0	0.00	0	0.00	0	0.00	0	0.00	0	0.00	0	0.00	0	0.00	0	0.00	0	0.00
0501	St. Helens	0	0.00	0	0.00	0	0.00	0	0.00	0	0.00	0	0.00	0	0.00	0	0.00	0	0.00	0	0.00
1901	Woodburn	0	0.00	0	0.00	1	4.00	3	4.18	0	0.00	0	0.00	0	0.00	0	0.00	0	0.00	4	4.14
2101	Newport	0	0.00	0	0.00	3	3.32	1	4.50	0	0.00	0	0.00	0	0.00	0	0.00	0	0.00	4	3.62
2201	Albany	1	4.05	0	0.00	1	3.35	0	0.00	0	0.00	0	0.00	0	0.00	0	0.00	0	0.00	2	3.70
2202	Lebanon	0	0.00	1	6.40	0	0.00	1	4.17	0	0.00	0	0.00	0	0.00	0	0.00	1	3.35	3	4.64
2401	South Salem	1	6.25	0	0.00	1	4.10	0	0.00	0	0.00	0	0.00	0	0.00	0	0.00	0	0.00	2	5.18
2402	North Salem	0	0.00	1	3.35	6	3.73	1	4.13	2	4.15	0	0.00	0	0.00	1	6.00	0	0.00	11	4.01
2701	Dallas	0	0.00	0	0.00	0	0.00	0	0.00	0	0.00	0	0.00	0	0.00	0	0.00	0	0.00	0	0.00
2901	Tillamook	0	0.00	0	0.00	1	3.50	0	0.00	0	0.00	0	0.00	0	0.00	0	0.00	0	0.00	1	3.50
3401	Beaverton	0	0.00	0	0.00	0	0.00	0	0.00	0	0.00	0	0.00	0	0.00	0	0.00	0	0.00	0	0.00
3601	McMinnville	0	0.00	0	0.00	4	5.08	0	0.00	0	0.00	0	0.00	0	0.00	0	0.00	0	0.00	4	5.08
	WEST REGION	3	7.60	2	4.88	18	3.98	6	4.22	2	4.15	0	0.00	0	0.00	1	6.00	2	6.29	34	4.60
0601	Coos Bay	0	0.00	1	5.50	0	0.00	0	0.00	0	0.00	0	0.00	0	0.00	0	0.00	0	0.00	1	5.50
0801	Gold Beach	0	0.00	0	0.00	0	0.00	0	0.00	0	0.00	0	0.00	0	0.00	0	0.00	0	0.00	0	0.00
1001	Roseburg	0	0.00	1	3.35	2	3.68	0	0.00	0	0.00	0	0.00	0	0.00	0	0.00	0	0.00	3	3.57
1101	Springfield	0	0.00	2	4.98	1	3.50	0	0.00	0	0.00	0	0.00	0	0.00	0	0.00	0	0.00	3	4.49
1501	Medford	0	0.00	3	5.40	8	3.75	1	5.00	4	3.75	0	0.00	0	0.00	0	0.00	4	4.75	20	4.26
1502	Ashland	0	0.00	0	0.00	2	3.55	0	0.00	0	0.00	0	0.00	0	0.00	0	0.00	0	0.00	2	3.55
1701	Grants Pass	0	0.00	0	0.00	3	3.52	0	0.00	0	0.00	0	0.00	0	0.00	0	0.00	0	0.00	3	3.52
2001	Eugene	0	0.00	0	0.00	0	0.00	0	0.00	0	0.00	0	0.00	1	5.20	0	0.00	0	0.00	1	5.20
2002	West Eugene	0	0.00	0	0.00	2	3.35	0	0.00	0	0.00	0	0.00	0	0.00	0	0.00	1	3.50	3	3.40
2003	Cottage Grove	0	0.00	0	0.00	0	0.00	0	0.00	0	0.00	0	0.00	0	0.00	0	0.00	0	0.00	0	0.00
3201	Florence	0	0.00	0	0.00	1	3.35	0	0.00	0	0.00	0	0.00	0	0.00	0	0.00	1	9.00	2	6.18
	SOUTH REGION	0	0.00	7	5.00	19	3.61	1	5.00	4	3.75	0	0.00	1	5.20	0	0.00	6	5.25	38	4.22
0101	Baker	0	0.00	1	5.95	1	3.35	0	0.00	1	4.50	0	0.00	0	0.00	0	0.00	0	0.00	3	4.60
0901	Bend	0	0.00	0	0.00	0	0.00	0	0.00	0	0.00	0	0.00	0	0.00	0	0.00	0	0.00	0	0.00
1201	John Day	0	0.00	0	0.00	0	0.00	0	0.00	0	0.00	0	0.00	0	0.00	0	0.00	0	0.00	0	0.00
1202	Condon	0	0.00	0	0.00	0	0.00	0	0.00	0	0.00	0	0.00	0	0.00	0	0.00	0	0.00	0	0.00
1301	Burns	0	0.00	0	0.00	0	0.00	0	0.00	0	0.00	0	0.00	0	0.00	0	0.00	0	0.00	0	0.00
1601	Prineville	0	0.00	1	4.00	3	3.27	0	0.00	0	0.00	1	5.00	0	0.00	0	0.00	0	0.00	5	3.76
1602	Madras	0	0.00	0	0.00	0	0.00	0	0.00	0	0.00	0	0.00	0	0.00	0	0.00	0	0.00	0	0.00
1801	Klamath Falls	0	0.00	0	0.00	4	3.53	1	4.00	0	0.00	0	0.00	0	0.00	0	0.00	0	0.00	5	3.62
1802	Lakeview	0	0.00	0	0.00	0	0.00	0	0.00	0	0.00	0	0.00	0	0.00	0	0.00	0	0.00	0	0.00
2301	Ontario	0	0.00	2	4.84	2	3.75	0	0.00	0	0.00	0	0.00	0	0.00	0	0.00	0	0.00	4	4.30
3001	Pendleton	0	0.00	0	0.00	1	5.99	0	0.00	0	0.00	0	0.00	0	0.00	0	0.00	0	0.00	1	5.99
3003	Hermiston	0	0.00	2	3.43	1	3.75	0	0.00	0	0.00	0	0.00	0	0.00	0	0.00	3	5.31	6	4.42
3004	Milton-Freewater	0	0.00	0	0.00	0	0.00	0	0.00	0	0.00	0	0.00	0	0.00	0	0.00	0	0.00	0	0.00
3101	Lagrande	0	0.00	1	3.35	3	4.28	0	0.00	0	0.00	0	0.00	0	0.00	0	0.00	0	0.00	4	4.05
3102	Enterprise	0	0.00	0	0.00	0	0.00	0	0.00	0	0.00	0	0.00	0	0.00	0	0.00	0	0.00	0	0.00
3301	The Dalles	0	0.00	1	4.50	1	3.50	0	0.00	0	0.00	0	0.00	0	0.00	0	0.00	0	0.00	2	4.00
3302	Hood River	0	0.00	0	0.00	0	0.00	0	0.00	0	0.00	0	0.00	0	0.00	0	0.00	0	0.00	0	0.00
	EAST REGION	0	0.00	8	4.29	16	3.80	1	4.00	1	4.50	1	5.00	0	0.00	0	0.00	3	5.31	30	4.15
	STATE TOTAL	5	7.59	33	4.67	76	3.88	8	4.29	9	3.95	3	7.83	3	5.07	3	5.33	12	5.43	152	4.46

TABLE 8B: ADC-BASIC PART TIME JOBS PLACEMENTS - APPLICANTS -- AUGUST 1987

$/HR ARE WEIGHTED AVERAGE

BRANCH NUMBER	BRANCH	PROFESSIONAL		CLERICAL		SERVICE		AGRICULTURE		PROCESSING		MACHINE		BENCH		STRUCTURAL		MISCELLANEOUS		T O T A L	
		NUM	$/HR	NUM	$/HR	NUM	$/HR	NUM	$/HR	NUM	$/HR	NUM	$/HR	NUM	$/HR	NUM	$/HR	NUM	$/HR	NUM	$/HR
0302	Clackamas	0	0.00	1	3.35	1	4.70	0	0.00	0	0.00	0	0.00	0	0.00	0	0.00	0	0.00	2	4.03
0701	Albina	0	0.00	0	0.00	0	0.00	0	0.00	0	0.00	1	7.00	0	0.00	0	0.00	0	0.00	1	7.00
1401	SE Portland	0	0.00	0	0.00	2	3.47	0	0.00	0	0.00	0	0.00	0	0.00	0	0.00	2	3.35	4	3.41
2501	W Portland	0	0.00	0	0.00	0	0.00	0	0.00	0	0.00	0	0.00	0	0.00	0	0.00	0	0.00	0	0.00
2601	N Portland	0	0.00	0	0.00	0	0.00	0	0.00	0	0.00	0	0.00	0	0.00	0	0.00	0	0.00	0	0.00
2801	NE Portland	0	0.00	1	3.35	1	3.35	0	0.00	0	0.00	0	0.00	0	0.00	0	0.00	0	0.00	2	3.35
3501	E Portland	0	0.00	1	3.50	2	3.55	0	0.00	0	0.00	0	0.00	0	0.00	0	0.00	0	0.00	3	3.53
	NORTH REGION	0	0.00	3	3.40	6	3.68	0	0.00	0	0.00	1	7.00	0	0.00	0	0.00	2	3.35	12	3.83
0201	Corvallis	0	0.00	0	0.00	1	3.50	0	0.00	0	0.00	0	0.00	0	0.00	0	0.00	0	0.00	1	3.50
0401	Astoria	0	0.00	0	0.00	2	3.56	0	0.00	0	0.00	0	0.00	0	0.00	0	0.00	0	0.00	2	3.56
0501	St. Helens	0	0.00	1	3.35	1	3.35	0	0.00	1	3.35	0	0.00	0	0.00	0	0.00	0	0.00	3	3.35
1901	Woodburn	0	0.00	0	0.00	1	3.35	0	0.00	0	0.00	0	0.00	0	0.00	0	0.00	0	0.00	1	3.35
2101	Newport	0	0.00	1	4.00	1	3.50	0	0.00	0	0.00	0	0.00	0	0.00	0	0.00	0	0.00	2	3.75
2201	Albany	0	0.00	0	0.00	0	0.00	0	0.00	0	0.00	0	0.00	0	0.00	0	0.00	0	0.00	0	0.00
2202	Lebanon	0	0.00	0	0.00	2	3.35	0	0.00	0	0.00	0	0.00	0	0.00	0	0.00	0	0.00	2	3.35
2401	South Salem	0	0.00	0	0.00	4	4.23	0	0.00	1	3.35	0	0.00	0	0.00	0	0.00	0	0.00	5	4.05
2402	North Salem	0	0.00	0	0.00	1	3.35	0	0.00	0	0.00	0	0.00	0	0.00	0	0.00	0	0.00	1	3.35
2701	Dallas	0	0.00	0	0.00	0	0.00	0	0.00	0	0.00	0	0.00	0	0.00	0	0.00	0	0.00	0	0.00
2901	Tillamook	0	0.00	1	6.00	2	3.90	0	0.00	0	0.00	0	0.00	0	0.00	0	0.00	0	0.00	3	4.60
3401	Beaverton	0	0.00	0	0.00	0	0.00	0	0.00	0	0.00	0	0.00	0	0.00	0	0.00	0	0.00	0	0.00
3601	McMinnville	0	0.00	1	3.35	1	3.35	0	0.00	0	0.00	0	0.00	0	0.00	0	0.00	0	0.00	2	3.35
	WEST REGION	0	0.00	4	4.18	16	3.68	0	0.00	2	3.35	0	0.00	0	0.00	0	0.00	0	0.00	22	3.74
0601	Coos Bay	0	0.00	0	0.00	0	0.00	0	0.00	0	0.00	0	0.00	0	0.00	0	0.00	0	0.00	0	0.00
0801	Gold Beach	0	0.00	0	0.00	0	0.00	0	0.00	0	0.00	0	0.00	0	0.00	0	0.00	0	0.00	0	0.00
1001	Roseburg	0	0.00	1	3.35	2	3.35	0	0.00	0	0.00	0	0.00	0	0.00	0	0.00	0	0.00	3	3.35
1101	Springfield	0	0.00	1	3.50	2	3.85	0	0.00	0	0.00	0	0.00	0	0.00	0	0.00	0	0.00	3	3.73
1501	Medford	0	0.00	0	0.00	0	0.00	0	0.00	0	0.00	0	0.00	0	0.00	0	0.00	0	0.00	0	0.00
1502	Ashland	0	0.00	0	0.00	0	0.00	0	0.00	0	0.00	0	0.00	0	0.00	0	0.00	0	0.00	0	0.00
1701	Grants Pass	0	0.00	1	3.65	2	3.35	0	0.00	0	0.00	0	0.00	0	0.00	0	0.00	1	3.50	4	3.46
2001	Eugene	0	0.00	0	0.00	0	0.00	0	0.00	0	0.00	0	0.00	0	0.00	0	0.00	0	0.00	0	0.00
2002	West Eugene	0	0.00	1	3.50	0	0.00	0	0.00	0	0.00	0	0.00	0	0.00	0	0.00	0	0.00	1	3.50
2003	Cottage Grove	0	0.00	1	4.00	2	3.35	0	0.00	0	0.00	0	0.00	0	0.00	0	0.00	0	0.00	3	3.57
3201	Florence	0	0.00	0	0.00	1	3.35	0	0.00	0	0.00	0	0.00	0	0.00	0	0.00	0	0.00	1	3.35
	SOUTH REGION	0	0.00	5	3.60	9	3.46	0	0.00	0	0.00	0	0.00	0	0.00	0	0.00	1	3.50	15	3.51
0101	Baker	0	0.00	0	0.00	0	0.00	0	0.00	0	0.00	0	0.00	0	0.00	0	0.00	0	0.00	0	0.00
0901	Bend	0	0.00	0	0.00	0	0.00	0	0.00	0	0.00	0	0.00	0	0.00	0	0.00	0	0.00	0	0.00
1201	John Day	0	0.00	0	0.00	0	0.00	0	0.00	0	0.00	0	0.00	0	0.00	0	0.00	0	0.00	0	0.00
1202	Condon	0	0.00	0	0.00	0	0.00	0	0.00	0	0.00	0	0.00	0	0.00	0	0.00	0	0.00	0	0.00
1301	Burns	0	0.00	0	0.00	0	0.00	0	0.00	0	0.00	0	0.00	0	0.00	0	0.00	0	0.00	0	0.00
1601	Prineville	0	0.00	0	0.00	0	0.00	0	0.00	0	0.00	0	0.00	0	0.00	0	0.00	0	0.00	0	0.00
1602	Madras	0	0.00	0	0.00	1	3.35	0	0.00	0	0.00	0	0.00	0	0.00	0	0.00	0	0.00	1	3.35
1801	Klamath Falls	0	0.00	0	0.00	3	3.62	0	0.00	0	0.00	0	0.00	0	0.00	0	0.00	1	4.00	4	3.72
1802	Lakeview	0	0.00	0	0.00	0	0.00	0	0.00	0	0.00	0	0.00	0	0.00	0	0.00	0	0.00	0	0.00
2301	Ontario	0	0.00	1	3.35	3	3.35	0	0.00	0	0.00	0	0.00	0	0.00	0	0.00	0	0.00	4	3.35
3001	Pendleton	0	0.00	0	0.00	0	0.00	0	0.00	0	0.00	0	0.00	0	0.00	0	0.00	0	0.00	0	0.00
3003	Hermiston	0	0.00	0	0.00	0	0.00	0	0.00	0	0.00	0	0.00	0	0.00	0	0.00	0	0.00	0	0.00
3004	Milton-Freewater	0	0.00	0	0.00	0	0.00	0	0.00	0	0.00	0	0.00	0	0.00	0	0.00	0	0.00	0	0.00
3101	Lagrande	0	0.00	0	0.00	1	3.35	0	0.00	0	0.00	0	0.00	0	0.00	0	0.00	0	0.00	1	3.35
3102	Enterprise	0	0.00	0	0.00	0	0.00	0	0.00	0	0.00	0	0.00	0	0.00	0	0.00	0	0.00	0	0.00
3301	The Dalles	0	0.00	0	0.00	1	3.35	0	0.00	0	0.00	0	0.00	0	0.00	0	0.00	0	0.00	1	3.35
3302	Hood River	0	0.00	0	0.00	0	0.00	0	0.00	0	0.00	0	0.00	0	0.00	0	0.00	0	0.00	0	0.00
	EAST REGION	0	0.00	1	3.35	9	3.44	0	0.00	0	0.00	0	0.00	0	0.00	0	0.00	1	4.00	11	3.48
	STATE TOTAL	0	0.00	13	3.71	40	3.[illegible]	0	0.00	2	3.35	1	7.00	0	0.00	0	0.00	4	3.55	60	3.65

TABLE 8C. ADC-BASIC FULL TIME JOBS PLACEMENTS - RECIPIENTS --AUGUST 1987

$/HR ARE WEIGHTED AVERAGE

BRANCH NUMBER	BRANCH	PROFESSIONAL		CLERICAL		SERVICE		AGRICULTURE		PROCESSING		MACHINE		BENCH		STRUCTURAL		MISCELLANEOUS		T O T A L	
		NUM	$/HR	NUM	$/HR	NUM	$/HR	NUM	$/HR	NUM	$/HR	NUM	$/HR	NUM	$/HR	NUM	$/HR	NUM	$/HR	NUM	$/HR
0302	Clackamas	0	0.00	8	3.84	12	3.83	4	4.15	0	0.00	0	0.00	4	3.84	0	0.00	0	0.00	28	3.88
0701	Albina	0	0.00	7	4.23	16	4.02	1	15.35	4	4.11	0	0.00	2	4.57	1	4.14	1	3.35	32	4.45
1401	SE Portland	0	0.00	5	3.82	10	4.18	0	0.00	0	0.00	0	0.00	1	3.35	0	0.00	1	13.50	17	4.57
2501	W Portland	1	3.35	1	5.50	8	4.16	0	0.00	0	0.00	0	0.00	2	5.29	0	0.00	0	0.00	12	4.39
2601	N Portland	0	0.00	10	4.54	17	3.85	0	0.00	6	3.95	1	3.60	1	4.51	0	0.00	1	3.50	36	4.06
2801	NE Portland	1	4.00	11	4.05	15	4.37	0	0.00	2	4.09	0	0.00	3	4.42	0	0.00	2	4.65	34	4.26
3501	E Portland	2	4.46	13	4.29	19	4.02	2	4.32	0	0.00	2	4.21	2	3.92	0	0.00	2	4.72	42	4.18
	NORTH REGION	4	4.07	55	4.19	97	4.05	7	5.80	12	4.03	3	4.01	15	4.27	1	4.14	7	5.58	201	4.22
0201	Corvallis	0	0.00	0	0.00	6	4.04	0	0.00	0	0.00	0	0.00	1	5.00	0	0.00	1	4.00	8	4.16
0401	Astoria	0	0.00	0	0.00	9	4.03	0	0.00	3	4.03	0	0.00	0	0.00	1	5.00	0	0.00	13	4.10
0501	St. Helens	1	6.00	3	5.27	5	4.42	0	0.00	1	3.45	0	0.00	0	0.00	0	0.00	0	0.00	10	4.74
1901	Woodburn	0	0.00	0	0.00	5	3.62	1	3.75	0	0.00	1	3.50	0	0.00	0	0.00	0	0.00	7	3.62
2101	Newport	0	0.00	4	3.51	14	3.26	0	0.00	0	0.00	0	0.00	0	0.00	0	0.00	0	0.00	18	3.32
2201	Albany	1	4.90	3	3.60	11	4.62	2	4.51	3	5.08	0	0.00	0	0.00	0	0.00	0	0.00	20	4.54
2202	Lebanon	0	0.00	1	4.00	10	3.96	3	4.05	5	4.17	0	0.00	0	0.00	0	0.00	0	0.00	19	4.03
2401	South Salem	1	8.48	9	4.63	35	8.51	0	0.00	7	4.08	0	0.00	1	3.35	1	6.00	1	7.00	55	7.14
2402	North Salem	0	0.00	10	3.96	26	7.77	2	3.74	7	3.98	1	4.00	3	4.58	0	0.00	0	0.00	49	6.01
2701	Dallas	0	0.00	3	4.35	9	3.93	2	3.40	3	4.10	0	0.00	0	0.00	0	0.00	0	0.00	17	3.97
2901	Tillamook	0	0.00	1	3.60	2	3.80	0	0.00	0	0.00	0	0.00	0	0.00	0	0.00	0	0.00	3	3.73
3401	Beaverton	0	0.00	7	4.45	27	4.33	2	3.75	2	3.62	0	0.00	2	4.62	0	0.00	3	5.03	43	4.35
3601	McMinnville	2	6.50	4	4.17	6	3.55	0	0.00	2	5.12	0	0.00	1	5.50	0	0.00	0	0.00	15	4.45
	WEST REGION	5	6.48	45	4.23	165	5.56	12	3.89	33	4.18	2	3.75	8	4.60	2	5.50	5	5.22	277	5.08
0601	Coos Bay	1	3.35	0	0.00	4	3.58	1	5.00	2	3.68	0	0.00	2	5.00	0	0.00	0	0.00	10	4.00
0801	Gold Beach	0	0.00	0	0.00	6	3.50	0	0.00	0	0.00	0	0.00	0	0.00	0	0.00	0	0.00	6	3.50
1001	Roseburg	0	0.00	1	5.66	13	3.47	2	6.00	0	0.00	1	7.73	0	0.00	0	0.00	4	3.75	21	4.07
1101	Springfield	1	6.75	6	4.43	23	3.75	2	4.62	5	4.37	0	0.00	2	4.43	0	0.00	2	3.68	41	4.07
1501	Medford	5	5.25	11	3.66	19	3.65	0	0.00	19	4.25	0	0.00	2	3.50	1	10.00	9	4.68	66	4.18
1502	Ashland	1	5.50	3	3.88	0	0.00	0	0.00	4	3.50	0	0.00	0	0.00	0	0.00	0	0.00	8	3.89
1701	Grants Pass	0	0.00	3	3.90	10	3.58	0	0.00	0	0.00	0	0.00	3	4.67	0	0.00	0	0.00	16	3.84
2001	Eugene	2	3.93	2	5.63	18	4.11	3	3.81	2	4.38	0	0.00	0	0.00	0	0.00	0	0.00	27	4.20
2002	West Eugene	0	0.00	0	0.00	13	3.31	2	4.25	4	4.14	3	5.45	1	3.35	0	0.00	0	0.00	23	3.82
2003	Cottage Grove	0	0.00	1	3.35	3	4.11	0	0.00	1	5.00	0	0.00	0	0.00	0	0.00	0	0.00	5	4.14
3201	Florence	0	0.00	0	0.00	4	4.54	0	0.00	0	0.00	0	0.00	0	0.00	0	0.00	0	0.00	4	4.54
	SOUTH REGION	10	4.97	27	4.09	113	3.71	10	4.62	37	4.17	4	6.02	10	4.32	1	10.00	15	4.30	227	4.06
0101	Baker	0	0.00	3	3.35	5	3.61	1	4.75	0	0.00	0	0.00	0	0.00	1	8.00	0	0.00	10	4.09
0901	Bend	0	0.00	3	3.93	5	3.99	1	6.50	2	4.50	0	0.00	0	0.00	0	0.00	0	0.00	11	4.29
1201	John Day	0	0.00	0	0.00	2	3.35	1	6.00	0	0.00	0	0.00	0	0.00	0	0.00	0	0.00	3	4.23
1202	Condon	0	0.00	0	0.00	0	0.00	0	0.00	0	0.00	0	0.00	0	0.00	0	0.00	0	0.00	0	0.00
1301	Burns	0	0.00	0	0.00	2	3.67	0	0.00	0	0.00	0	0.00	1	4.50	0	0.00	0	0.00	3	3.95
1601	Prineville	0	0.00	1	3.35	6	3.37	0	0.00	0	0.00	0	0.00	0	0.00	1	8.00	0	0.00	8	3.95
1602	Madras	1	4.00	1	3.42	1	5.00	2	4.50	0	0.00	0	0.00	2	3.43	0	0.00	1	4.50	8	4.10
1801	Klamath Falls	0	0.00	0	0.00	2	3.35	1	3.50	0	0.00	0	0.00	0	0.00	0	0.00	5	4.50	8	4.09
1802	Lakeview	0	0.00	0	0.00	2	5.50	0	0.00	0	0.00	0	0.00	0	0.00	0	0.00	0	0.00	2	5.50
2301	Ontario	0	0.00	2	3.35	0	0.00	11	3.53	0	0.00	0	0.00	0	0.00	0	0.00	0	0.00	13	3.50
3001	Pendleton	0	0.00	0	0.00	7	4.27	0	0.00	2	4.02	0	0.00	0	0.00	0	0.00	0	0.00	9	4.21
3003	Hermiston	0	0.00	1	5.25	3	3.35	1	4.50	0	0.00	0	0.00	1	3.35	0	0.00	7	4.58	13	4.25
3004	Milton-Freewater	2	3.35	2	3.95	1	3.50	0	0.00	0	0.00	0	0.00	0	0.00	0	0.00	0	0.00	5	3.62
3101	Lagrande	0	0.00	2	3.85	2	3.53	0	0.00	0	0.00	0	0.00	0	0.00	0	0.00	0	0.00	4	3.69
3102	Enterprise	0	0.00	0	0.00	0	0.00	0	0.00	0	0.00	0	0.00	0	0.00	0	0.00	0	0.00	0	0.00
3301	The Dalles	0	0.00	1	3.75	2	4.18	0	0.00	0	0.00	0	0.00	0	0.00	0	0.00	0	0.00	3	4.04
3302	Hood River	0	0.00	0	0.00	0	0.00	10	4.29	0	0.00	0	0.00	0	0.00	0	0.00	0	0.00	10	4.29
	EAST REGION	3	3.57	16	3.74	40	3.85	28	4.14	4	4.26	0	0.00	4	3.68	2	8.00	13	4.54	110	4.07
	STATE TOTAL	22	4.96	143	4.14	415	4.54	57	4.38	86	4.16	9	4.84	37	4.29	6	6.86	40	4.72	815	4.45

TABLE 8D: ADC-BASIC PART TIME JOBS PLACEMENTS - RECIPIENTS -AUGUST 1987 $/HR ARE WEIGHTED AVERAGE

BRANCH NUMBER	BRANCH	PROFESSIONAL		CLERICAL		SERVICE		AGRICULTURE		PROCESSING		MACHINE		BENCH		STRUCTURAL		MISCELLANEOUS		TOTAL	
		NUM	$/HR	NUM	$/HR	NUM	$/HR	NUM	$/HR	NUM	$/HR	NUM	$/HR	NUM	$/HR	NUM	$/HR	NUM	$/HR	NUM	$/HR
0302	Clackamas	0	0.00	4	4.84	7	4.00	0	0.00	0	0.00	0	0.00	0	0.00	1	6.35	0	0.00	12	4.48
0701	Albina	1	3.35	4	5.00	8	4.57	0	0.00	1	4.00	0	0.00	0	0.00	0	0.00	1	3.45	15	4.49
1401	SE Portland	0	0.00	2	3.67	3	3.35	0	0.00	0	0.00	0	0.00	0	0.00	0	0.00	1	3.35	6	3.46
2501	W Portland	0	0.00	0	0.00	3	3.59	0	0.00	0	0.00	0	0.00	0	0.00	0	0.00	0	0.00	3	3.59
2601	N Portland	1	3.35	1	3.50	3	4.65	1	3.35	0	0.00	1	5.86	0	0.00	0	0.00	2	4.75	9	4.39
2801	NE Portland	0	0.00	2	3.68	2	3.62	0	0.00	1	4.00	0	0.00	0	0.00	0	0.00	0	0.00	5	3.72
3501	E Portland	0	0.00	2	3.77	4	4.18	1	3.35	0	0.00	0	0.00	0	0.00	1	3.35	1	3.65	9	3.85
	NORTH REGION	2	3.35	15	4.34	30	4.11	2	3.35	2	4.00	1	5.86	0	0.00	2	4.85	5	3.99	59	4.16
0201	Corvallis	0	0.00	0	0.00	4	3.43	0	0.00	0	0.00	0	0.00	1	3.35	0	0.00	0	0.00	5	3.41
0401	Astoria	0	0.00	0	0.00	0	0.00	0	0.00	0	0.00	0	0.00	0	0.00	0	0.00	0	0.00	0	0.00
0501	St. Helens	0	0.00	0	0.00	4	3.84	0	0.00	2	4.00	0	0.00	0	0.00	0	0.00	0	0.00	6	3.89
1901	Woodburn	0	0.00	0	0.00	3	4.78	0	0.00	0	0.00	0	0.00	0	0.00	0	0.00	0	0.00	3	4.78
2101	Newport	0	0.00	0	0.00	5	3.69	0	0.00	0	0.00	0	0.00	0	0.00	0	0.00	0	0.00	5	3.69
2201	Albany	0	0.00	0	0.00	1	3.35	0	0.00	0	0.00	0	0.00	0	0.00	0	0.00	0	0.00	1	3.35
2202	Lebanon	0	0.00	0	0.00	5	3.44	0	0.00	0	0.00	0	0.00	0	0.00	0	0.00	0	0.00	5	3.44
2401	South Salem	0	0.00	0	0.00	5	3.56	0	0.00	3	4.10	0	0.00	0	0.00	0	0.00	0	0.00	8	3.76
2402	North Salem	0	0.00	3	4.16	2	3.35	0	0.00	0	0.00	0	0.00	0	0.00	0	0.00	0	0.00	5	3.84
2701	Dallas	0	0.00	1	3.50	2	3.35	1	3.35	0	0.00	1	4.06	0	0.00	0	0.00	0	0.00	5	3.52
2901	Tillamook	0	0.00	0	0.00	2	3.88	0	0.00	0	0.00	0	0.00	0	0.00	0	0.00	0	0.00	2	3.88
3401	Beaverton	2	9.74	4	3.60	18	3.78	1	4.00	1	4.15	0	0.00	0	0.00	0	0.00	1	6.60	27	4.32
3601	McMinnville	0	0.00	1	8.60	8	3.73	0	0.00	0	0.00	0	0.00	0	0.00	0	0.00	0	0.00	9	4.27
	WEST REGION	2	9.74	9	4.33	59	3.72	2	3.68	6	4.08	1	4.06	1	3.35	0	0.00	1	6.60	81	3.99
0601	Coos Bay	0	0.00	1	3.35	5	3.38	1	3.75	0	0.00	0	0.00	0	0.00	0	0.00	0	0.00	7	3.43
0801	Gold Beach	0	0.00	0	0.00	1	3.35	0	0.00	0	0.00	0	0.00	0	0.00	0	0.00	0	0.00	1	3.35
1001	Roseburg	0	0.00	1	3.35	10	3.81	0	0.00	0	0.00	0	0.00	0	0.00	0	0.00	0	0.00	11	3.77
1101	Springfield	0	0.00	6	3.65	14	3.60	2	3.85	1	4.50	0	0.00	0	0.00	0	0.00	0	0.00	23	3.67
1501	Medford	1	6.00	7	3.49	8	3.90	0	0.00	0	0.00	0	0.00	1	3.75	0	0.00	3	4.18	20	3.90
1502	Ashland	0	0.00	0	0.00	0	0.00	0	0.00	0	0.00	0	0.00	0	0.00	0	0.00	0	0.00	0	0.00
1701	Grants Pass	0	0.00	8	3.67	9	4.16	1	4.16	0	0.00	1	4.00	0	0.00	0	0.00	1	3.35	20	3.92
2001	Eugene	5	4.96	3	4.07	11	3.88	0	0.00	0	0.00	0	0.00	0	0.00	0	0.00	1	3.35	20	4.15
2002	West Eugene	1	4.00	4	4.34	16	3.65	2	5.00	3	4.12	1	4.00	0	0.00	0	0.00	1	3.35	28	3.91
2003	Cottage Grove	0	0.00	1	4.00	2	3.35	0	0.00	1	7.75	0	0.00	0	0.00	0	0.00	0	0.00	4	4.61
3201	Florence	0	0.00	0	0.00	5	3.35	0	0.00	0	0.00	0	0.00	0	0.00	0	0.00	0	0.00	5	3.35
	SOUTH REGION	7	4.97	31	3.74	81	3.73	6	4.27	5	4.92	2	4.00	1	3.75	0	0.00	6	3.77	139	3.87
0101	Baker	0	0.00	0	0.00	5	3.35	0	0.00	0	0.00	0	0.00	0	0.00	0	0.00	0	0.00	5	3.35
0901	Bend	0	0.00	5	3.87	6	3.57	1	4.75	0	0.00	0	0.00	0	0.00	0	0.00	0	0.00	12	3.79
1201	John Day	0	0.00	0	0.00	0	0.00	0	0.00	0	0.00	0	0.00	0	0.00	0	0.00	0	0.00	0	0.00
1202	Condon	0	0.00	0	0.00	2	3.68	0	0.00	0	0.00	0	0.00	0	0.00	0	0.00	0	0.00	2	3.68
1301	Burns	0	0.00	0	0.00	0	0.00	0	0.00	0	0.00	0	0.00	0	0.00	0	0.00	0	0.00	0	0.00
1601	Prineville	0	0.00	0	0.00	0	0.00	0	0.00	0	0.00	0	0.00	0	0.00	0	0.00	0	0.00	0	0.00
1602	Madras	0	0.00	0	0.00	1	3.50	0	0.00	0	0.00	0	0.00	0	0.00	0	0.00	0	0.00	1	3.50
1801	Klamath Falls	0	0.00	0	0.00	6	3.63	0	0.00	0	0.00	0	0.00	0	0.00	0	0.00	1	4.00	7	3.68
1802	Lakeview	0	0.00	0	0.00	0	0.00	0	0.00	0	0.00	0	0.00	0	0.00	0	0.00	0	0.00	0	0.00
2301	Ontario	0	0.00	0	0.00	2	3.35	0	0.00	0	0.00	0	0.00	0	0.00	0	0.00	0	0.00	2	3.35
3001	Pendleton	0	0.00	0	0.00	1	3.35	0	0.00	0	0.00	0	0.00	0	0.00	0	0.00	0	0.00	1	3.35
3003	Hermiston	0	0.00	0	0.00	3	3.40	0	0.00	0	0.00	0	0.00	0	0.00	0	0.00	1	3.60	4	3.45
3004	Milton-Freewater	0	0.00	1	5.00	1	3.35	0	0.00	0	0.00	0	0.00	0	0.00	0	0.00	1	3.35	3	3.70
3101	Lagrande	0	0.00	0	0.00	0	0.00	0	0.00	0	0.00	0	0.00	0	0.00	0	0.00	0	0.00	0	0.00
3102	Enterprise	0	0.00	0	0.00	0	0.00	0	0.00	0	0.00	0	0.00	0	0.00	0	0.00	0	0.00	0	0.00
3301	The Dalles	0	0.00	3	3.35	3	3.50	0	0.00	0	0.00	0	0.00	0	0.00	0	0.00	0	0.00	6	3.43
3302	Hood River	0	0.00	0	0.00	5	3.42	0	0.00	0	0.00	0	0.00	0	0.00	0	0.00	0	0.00	5	3.42
	EAST REGION	0	0.00	9	3.82	35	3.49	1	4.75	0	0.00	0	0.00	0	0.00	0	0.00	3	3.65	48	3.59
	STATE TOTAL	11	5.54	64	3.98	205	3.74	11	4.04	13	4.39	4	4.48	2	3.55	2	4.85	15	4.01	327	3.91

TABLE 9: WORK SUPPLEMENTATION -- AUGUST 1987

BRANCH	# OF ACTIVE CONTRACTS	AMT PAID THIS MTH	CONTRACTS ENDED EARLY	CONTRACTS ENDED THIS MTH	NEW CONTRACTS
Clackamas	0	0	0	0	0
Albina	1	0	0	0	0
SE Portland	0	0	0	0	0
W Portland	0	0	0	0	0
N Portland	0	0	0	0	0
NE Portland	0	0	0	0	0
E Portland	0	0	0	0	0
NORTH REGION	1	$0	0	0	0
Corvallis	0	0	0	0	0
Astoria	0	0	0	0	0
St. Helens	0	0	0	0	0
Woodburn	0	0	0	0	0
Newport	0	0	0	0	0
Albany	0	0	0	0	0
Lebanon	2	552	0	0	1
South Salem	0	0	0	0	0
North Salem	0	0	0	0	0
Dallas	0	0	0	0	0
Tillamook	0	0	0	0	0
Beaverton	2	552	0	0	1
McMinnville	2	886	0	0	0
WEST REGION	6	$1,990	0	0	2
Coos Bay	0	0	0	0	0
Gold Beach	0	0	0	0	0
Roseburg	6	1,558	0	0	0
Springfield	3	495	1	1	3
Medford	3	800	1	1	0
Ashland	0	0	0	0	0
Grants Pass	1	362	0	0	1
Eugene	0	0	0	0	0
West Eugene	1	200	0	0	0
Cottage Grove	0	0	0	0	0
Florence	0	0	0	0	0
SOUTH REGION	14	$3,415	2	2	4
Baker	0	0	0	0	0
Bend	0	0	0	0	0
John Day	0	0	0	0	0
Condon	0	0	0	0	0
Burns	0	0	0	0	0
Prineville	0	0	0	0	0
Madras	0	0	0	0	0
Klamath Falls	0	0	0	0	0
Lakeview	0	0	0	0	0
Ontario	0	0	0	0	0
Pendleton	0	0	0	0	0
Hermiston	0	0	0	0	0
Mltn-Frwtr	0	0	0	0	0
LaGrande	0	0	0	0	0
Enterprise	0	0	0	0	0
The Dalles	0	0	0	0	0
Hood River	0	0	0	0	0
EAST REGION	0	0	0	0	0
STATE TOTAL	21	$5,406	2	2	6

TABLE 10: ADC JOBS BRANCH REPORTED SANCTIONS -- AUGUST 1987

CASES REMOVED FROM SANCTIONS DURING REPORT MONTH:		% OF TOT.
Incapacity established for self or family member:	13	3.9%
Client pregnancy established/verified:	10	3.0%
Client entered verified employment:	61	18.3%
Client (with child under 3) no longer a student:	4	1.2%
Client established cooperation:	60	18.0%
Case closed to CMS:	136	40.8%
Other:	49	14.7%
Total cases removed from sanctions this month:	333	100.0%

CASES SANCTIONED THIS MONTH AND TOTAL CASES ON SANCTION:

	CURRENT MO.	% OF TOT.	TOTAL *	% OF TOT.
Requested sanction, signed 457D:	104	25.2%	1,109	41.0%
No contact/response from client:	33	8.0%	211	7.8%
Insufficient work search:	16	3.9%	153	5.7%
Missed appointments or activities	198	48.1%	939	34.7%
Quit/refused/reduced job:	40	9.7%	191	7.1%
Other:	21	5.1%	101	3.7%
Total cases on sanction:	412	100.0%	2,704	100.0%

OF THE TOTAL CASES ON SANCTION, THE FOLLOWING HAVE BEEN:

On sanction for LESS than six months:	1,440	53.3%
On sanction for six months or more:	1,264	46.7%

OF THE CASES ON SANCTION ABOVE, THE FOLLOWING ARE: **

In school, college, or unauthorized training:	549
Living in subsidized housing:	368
Have alternative resources: ***	855
None of the above:	948

* Includes those placed on sanctions THIS MONTH.

** Not prioritized. Duplication exists in the first three circumstance categories.

*** Shared housing, other income, etc.

CMS sanctions do not equal sanctions reported by the branches.

TABLE 11: ADC-UN EXPENDITURE COMPARISON -- AUGUST 1987

	ACTUAL PERSONS	ACTUAL CASES	CASELOAD ALLOCATION	DEVIATION FROM ALLOCATION	% OF CASELOAD ALLOCATION EXPENDED	EXPENDITURES	ACTUAL COST/ PERSON	ACTUAL COST/ CASE
CLACKAMAS	97	23	32	9	71.88%	$6,705.51	$69.13	$291.54
ALBINA	124	28	21	(7)	133.33%	9,140.89	73.72	326.46
SOUTHEAST PORTLAND	105	28	30	2	93.33%	9,455.35	90.05	337.69
WEST PORTLAND	49	13	13	0	100.00%	5,435.08	110.92	418.08
NORTH PTLD	241	51	51	0	100.00%	24,699.00	102.49	484.29
NORTHEAST PTLD	91	23	26	3	88.46%	9,960.00	109.45	433.04
EAST PTLD	233	59	64	5	92.19%	23,683.00	101.64	401.41
REGION EXPENDITURE						0.00		
NORTH REGION	940	225	237	12	94.94%	$89,078.83	$94.76	$395.91
CORVALLIS	121	27	29	2	93.10%	10,952.28	90.51	405.64
ASTORIA	19	4	18	14	22.22%	1,652.00	86.95	413.00
ST. HELENS	118	29	32	3	90.63%	9,551.27	80.94	329.35
WOODBURN	21	4	15	11	26.67%	1,944.87	92.61	486.22
NEWPORT	99	24	41	17	58.54%	6,887.56	69.57	286.98
ALBANY	161	37	80	43	46.25%	14,229.14	88.38	384.57
LEBANON	124	30	54	24	55.56%	9,597.70	77.40	319.92
SOUTH SALEM	248	63	87	24	72.41%	21,613.35	87.15	343.07
NORTH SALEM	183	44	68	24	64.71%	17,298.55	94.53	393.15
DALLAS	50	11	30	19	36.67%	4,669.52	93.39	424.50
TILLAMOOK	10	2	6	4	33.33%	1,069.80	106.98	534.90
BEAVERTON	128	28	39	11	71.80%	8,087.59	63.18	288.84
MCMINNVILLE	266	63	72	9	87.50%	24,835.49	93.37	394.21
REGION EXPENDITURE						0.00		
WEST REGION	1,548	366	571	205	64.10%	$132,389.12	$85.52	$361.72
COOS BAY	147	36	56	20	64.29%	10,694.34	72.75	297.07
GOLD BEACH	18	4	11	7	36.36%	1,505.00	83.61	376.25
ROSEBURG	269	66	89	23	74.16%	25,301.07	94.06	383.35
SPRINGFIELD	312	74	114	40	64.91%	29,844.90	95.66	403.31
MEDFORD	196	46	54	8	85.19%	21,101.10	107.66	458.72
ASHLAND	3	1	5	4	20.00%	412.00	137.33	412.00
GRANTS PASS	227	52	62	10	83.87%	25,105.80	110.60	482.80
EUGENE	134	33	38	5	86.84%	12,648.08	94.39	383.28
WEST EUGENE	306	68	80	12	85.00%	24,787.71	81.01	364.53
COTTAGE GROVE	98	23	21	(2)	109.52%	11,016.77	112.42	478.99
FLORENCE	67	17	28	11	60.71%	6,256.37	93.38	368.02
REGION EXPENDITURE						0.00		
SOUTH REGION	1,777	420	558	138	75.27%	$168,673.14	$94.92	$401.60
BAKER	115	27	31	4	87.10%	9,908.48	86.16	366.98
BEND	100	22	39	17	56.41%	7,844.93	78.45	356.59
JOHN DAY	20	5	16	11	31.25%	2,057.54	102.88	411.51
CONDON	8	3	4	1	75.00%	777.00	97.13	259.00
BURNS	10	2	8	6	25.00%	769.00	76.90	384.50
PRINEVILLE	28	7	15	8	46.67%	2,290.46	81.80	327.21
MADRAS	26	6	14	8	42.86%	1,798.00	69.15	299.67
KLAMATH FALLS	180	40	60	20	66.67%	14,777.92	82.10	369.45
LAKEVIEW	28	6	7	1	85.71%	1,557.00	55.61	259.50
ONTARIO	34	8	28	20	28.57%	1,844.73	54.26	230.59
PENDLETON	62	15	26	11	57.69%	4,418.95	71.27	294.60
HERMISTON	95	23	26	3	88.46%	9,933.12	104.56	431.87
MLTN-FRWTR	13	3	18	15	16.67%	1,027.00	79.00	342.33
LAGRANDE	71	16	35	19	45.71%	6,321.42	89.03	395.09
ENTERPRISE	9	2	2	0	100.00%	586.08	65.12	293.04
THE DALLES	65	15	30	15	50.00%	5,019.40	77.22	334.63
HOOD RIVER	77	18	18	0	100.00%	6,085.00	79.03	338.06
REGION EXPENDITURE						0.00		
EAST REGION	941	218	377	159	57.83%	$77,016.03	$81.84	$353.28
Adjustment						$0.00		
STATE TOTAL	5,206	1,229	1,743	514	70.51%	$467,157.12	$89.73	$380.11

TABLE 12: ADC-UN (82) CASES ADDED, CLOSED AND DENIED -- AUGUST 1987

	DENIED	ADDED NEW	ADDED REOPEN	DISPOSED	% APPROVED	% DENIED	CASES CLOSED	RATIO ADDED TO CLOSED	% CLOSED OF ALL ADC-UN
CLACKAMAS	11	0	6	17	35.29%	64.71%	4	1.50	17.39%
ALBINA	0	1	2	3	100.00	0.00	5	0.60	17.86
SOUTHEAST PTLD	6	1	2	9	33.33	66.67	4	0.75	14.29
WEST PTLD	6	3	1	10	40.00	60.00	2	2.00	15.38
NORTH PTLD	2	0	7	9	77.78	22.22	7	1.00	13.73
NORTHEAST PTLD	3	2	1	6	50.00	50.00	7	0.43	30.43
EAST PTLD	12	3	12	27	55.56	44.44	10	1.50	16.95
NORTH REGION	40	10	31	81	50.62%	49.38%	39	1.05	17.33%
CORVALLIS	2	0	3	5	60.00	40.00	3	1.00	11.11
ASTORIA	1	1	2	4	75.00	25.00	3	1.00	75.00
ST. HELENS	2	1	6	9	77.78	22.22	8	0.88	27.59
WOODBURN	2	0	0	2	0.00	100.00	1	0.00	25.00
NEWPORT	1	1	4	6	83.33	16.67	4	1.25	16.67
ALBANY	5	2	4	11	54.55	45.45	7	0.86	18.92
LEBANON	7	0	7	14	50.00	50.00	9	0.78	30.00
SOUTH SALEM	10	1	11	22	54.55	45.45	17	0.71	26.98
NORTH SALEM	7	0	3	10	30.00	70.00	10	0.30	22.73
DALLAS	1	1	1	3	66.67	33.33	3	0.67	27.27
TILLAMOOK	1	0	2	3	66.67	33.33	1	2.00	50.00
BEAVERTON	4	3	5	12	66.67	33.33	6	1.33	21.43
MCMINNVILLE	0	5	6	11	100.00	0.00	4	2.75	6.35
WEST REGION	43	15	54	112	61.61%	38.39%	76	0.91	20.77%
COOS BAY	8	0	4	12	33.33	66.67	6	0.67	16.67
GOLD BEACH	0	0	0	0	0.00	0.00	0	0.00	0.00
ROSEBURG	12	2	14	28	57.14	42.86	11	1.45	16.67
SPRINGFIELD	3	0	16	19	84.21	15.79	10	1.60	13.51
MEDFORD	2	0	5	7	71.43	28.57	5	1.00	10.87
ASHLAND	0	0	0	0	0.00	0.00	0	0.00	0.00
GRANTS PASS	1	2	3	6	83.33	16.67	6	0.83	11.54
EUGENE	1	1	6	8	87.50	12.50	6	1.17	18.18
WEST EUGENE	5	4	8	17	70.59	29.41	10	1.20	14.71
COTTAGE GROVE	2	1	4	7	71.43	28.57	3	1.67	13.04
FLORENCE	3	0	3	6	50.00	50.00	2	1.50	11.76
SOUTH REGION	37	10	63	110	66.36%	33.64%	59	1.24	14.05%
BAKER	1	1	3	5	80.00	20.00	4	1.00	14.81
BEND	2	1	0	3	33.33	66.67	6	0.17	27.27
JOHN DAY	0	1	1	2	100.00	0.00	1	2.00	20.00
CONDON	0	0	0	0	0.00	0.00	0	0.00	0.00
BURNS	0	0	0	0	0.00	0.00	2	0.00	100.00
PRINEVILLE	2	2	0	4	50.00	50.00	1	2.00	14.29
MADRAS	0	0	1	1	100.00	0.00	0	0.00	0.00
KLAMATH FALLS	3	1	7	11	72.73	27.27	9	0.89	22.50
LAKEVIEW	1	1	1	3	66.67	33.33	1	2.00	16.67
ONTARIO	7	1	1	9	22.22	77.78	4	0.50	50.00
PENDLETON	6	0	1	7	14.29	85.71	3	0.33	20.00
HERMISTON	3	0	7	10	70.00	30.00	3	2.33	13.04
MLTN-FRWTR	1	0	1	2	50.00	50.00	0	0.00	0.00
LAGRANDE	0	1	1	2	100.00	0.00	4	0.50	25.00
ENTERPRISE	0	1	0	1	100.00	0.00	0	0.00	0.00
THE DALLES	0	3	1	4	100.00	0.00	4	1.00	26.67
HOOD RIVER	0	2	1	3	100.00	0.00	3	1.00	16.67
EAST REGION	26	15	26	67	61.19%	38.81%	45	0.91	20.64%
Adjustment									
STATE TOTAL	146	50	174	370	60.54%	39.46%	219	1.02	17.82%

TABLE 13: ADC-UN JOBS PROGRAM ALLOCATION COMPARISON -- AUGUST 1987

	MONTHLY ACTUAL	MONTHLY ALLOCATION	MONTHLY DEVIATION	% OF ALLOCATION EXPENDED	CUMULATIVE QTR. ACTUAL	CUM. QTR. ALLOCATION	QUARTERLY DEVIATION	% OF CUM.QTR ALLOCATION EXPENDED
CLACKAMAS	$135.38	$143.00	$7.62	94.7%	$157.38	$290.00	$132.62	54.3%
ALBINA	103.89	123.00	19.11	84.5%	272.04	249.00	(23.04)	109.3%
SOUTHEAST PTLD	567.89	347.00	(220.89)	163.7%	767.88	704.00	(63.88)	109.1%
WEST PTLD	466.08	307.00	(159.08)	151.8%	600.18	623.00	22.82	96.3%
NORTH PTLD	72.00	253.00	181.00	28.5%	452.99	513.00	60.01	88.3%
NORTHEAST PTLD	0.00	73.00	73.00	0.0%	166.98	149.00	(17.98)	112.1%
EAST PTLD	225.00	277.00	52.00	81.2%	351.00	562.00	211.00	62.5%
REGION EXPENDITURE	0.00	169.00	169.00		0.00	343.00	343.00	
NORTH REGION (1)	$1,570.24	$1,692.00	$121.76	92.8%	$2,768.45	$3,433.00	$664.55	80.6%
CORVALLIS	117.78	450.00	332.22	26.2%	869.39	913.00	43.61	95.2%
ASTORIA	50.00	512.00	462.00	9.8%	50.00	1,039.00	989.00	4.8%
ST. HELENS	585.27	835.00	249.73	70.1%	1,273.99	1,694.00	420.01	75.2%
WOODBURN	94.68	378.00	283.32	25.0%	642.71	767.00	124.29	83.8%
NEWPORT	198.56	486.00	287.44	40.9%	604.00	986.00	382.00	61.3%
ALBANY	332.21	1,193.00	860.79	27.8%	1,878.25	2,421.00	542.75	77.6%
LEBANON	686.70	572.00	(114.70)	120.1%	1,970.93	1,161.00	(809.93)	169.8%
SOUTH SALEM	1,337.55	2,018.00	680.45	66.3%	3,254.17	4,096.00	841.83	79.4%
NORTH SALEM	987.55	702.00	(285.55)	140.7%	1,373.27	1,424.00	50.73	96.4%
DALLAS	962.52	1,323.00	360.48	72.8%	1,534.13	2,685.00	1,150.87	57.1%
TILLAMOOK	115.80	183.00	67.20	63.3%	115.80	371.00	255.20	31.2%
BEAVERTON	722.59	988.00	265.41	73.1%	1,395.51	2,005.00	609.49	69.6%
MCMINNVILLE	2,546.91	2,235.00	(311.91)	114.0%	5,191.53	4,536.00	(655.53)	114.5%
REGION EXPENDITURE	0.00	1,320.00	1,320.00		0.00	2,678.00	2,678.00	
WEST REGION (3)	$8,738.12	$13,195.00	$4,456.88	66.2%	$20,153.68	$26,776.00	$6,622.32	75.3%
COOS BAY	1,018.84	1,364.00	345.16	74.7%	2,623.58	2,769.00	145.42	94.7%
GOLD BEACH	12.00	155.00	143.00	7.7%	37.00	314.00	277.00	11.8%
ROSEBURG	1,301.28	2,808.00	1,506.72	46.3%	2,596.27	5,698.00	3,101.73	45.6%
SPRINGFIELD	1,280.98	2,257.00	976.02	56.8%	3,527.01	4,580.00	1,052.99	77.0%
MEDFORD	1,081.16	1,342.00	260.84	80.6%	1,834.87	2,724.00	889.13	67.4%
ASHLAND	0.00	35.00	35.00	0.0%	540.80	71.00	(469.80)	761.7%
GRANTS PASS	1,957.81	1,721.00	(236.81)	113.8%	2,714.95	3,492.00	777.05	77.7%
EUGENE	570.08	1,060.00	489.92	53.8%	1,413.42	2,151.00	737.58	65.7%
WEST EUGENE	1,595.38	1,680.00	84.62	95.0%	2,832.36	3,409.00	576.64	83.1%
COTTAGE GROVE	373.77	515.00	141.23	72.6%	694.77	1,045.00	350.23	66.5%
FLORENCE	363.37	459.00	95.63	79.2%	662.93	932.00	269.07	71.1%
REGION EXPENDITURE	0.00	1,489.00	1,489.00		0.00	3,021.00	3,021.00	
SOUTH REGION (6)	$9,554.67	$14,885.00	$5,330.33	64.2%	$19,477.96	$30,206.00	$10,728.04	64.5%
BAKER	333.48	472.00	138.52	70.7%	578.00	958.00	380.00	60.3%
BEND	134.93	814.00	679.07	16.6%	257.07	1,652.00	1,394.93	15.6%
JOHN DAY	121.54	230.00	108.46	52.8%	131.90	466.00	334.10	28.3%
CONDON	0.00	75.00	75.00	0.0%	0.00	152.00	152.00	0.0%
BURNS	99.00	61.00	(38.00)	162.3%	99.00	124.00	25.00	79.8%
PRINEVILLE	579.46	257.00	(322.46)	225.5%	579.46	521.00	(58.46)	111.2%
MADRAS	107.00	446.00	339.00	24.0%	107.00	906.00	799.00	11.8%
KLAMATH FALLS	433.92	814.00	380.08	53.3%	1,094.88	1,652.00	557.12	66.3%
LAKEVIEW	12.00	56.00	44.00	21.4%	79.20	114.00	34.80	69.5%
ONTARIO	710.73	659.00	(51.73)	107.8%	1,153.90	1,337.00	183.10	86.3%
PENDLETON	63.95	355.00	291.05	18.0%	489.74	721.00	231.26	67.9%
HERMISTON	1,071.12	505.00	(566.12)	212.1%	1,759.81	1,024.00	(735.81)	171.9%
MLTN-FRWTR	28.00	21.00	(7.00)	133.3%	28.00	43.00	15.00	65.1%
LAGRANDE	169.42	561.00	391.58	30.2%	520.36	1,139.00	618.64	45.7%
ENTERPRISE	0.00	69.00	69.00	0.0%	17.92	140.00	122.08	12.8%
THE DALLES	66.40	485.00	418.60	13.7%	80.40	984.00	903.60	8.2%
HOOD RIVER	198.00	127.00	(71.00)	155.9%	246.00	257.00	11.00	95.7%
REGION EXPENDITURE	0.00	667.00	667.00		0.00	1,354.00	1,354.00	
EAST REGION (8)	$4,128.95	$6,674.00	$2,545.05	61.9%	$7,222.64	$13,544.00	$6,321.36	53.3%
ADJ.	0.00		$0.00		$0.00		$0.00	
STATE TOTAL	$23,991.98	$36,446.00	$12,454.02	65.8%	$49,622.73	$73,959.00	$24,336.27	67.1%

TABLE 14: ADC-UN JOBS TOTAL PROGRAM EXPENDITURES -- AUGUST 1987

	TRANSPORT	DAY CARE	OJT	OTHER	DISCRETIONARY	SPECIAL PROJECTS	ADC-UN TOTAL
CLACKAMAS	$0.00	$115.50	$0.00	$19.88	$0.00	$0.00	$135.38
ALBINA	15.00	0.00	0.00	88.89	0.00	0.00	103.89
SOUTHEAST PTLD	338.00	30.00	0.00	52.00	147.89	0.00	567.89
WEST PTLD	98.78	0.00	0.00	367.30	0.00	0.00	466.08
NORTH PTLD	72.00	0.00	0.00	0.00	0.00	0.00	72.00
NORTHEAST PTLD	0.00	0.00	0.00	0.00	0.00	0.00	0.00
EAST PTLD	0.00	0.00	0.00	225.00	0.00	0.00	225.00
NORTH REGION	$523.78	$145.50	$0.00	$753.07	$147.89	$0.00	1,570.24
CORVALLIS	0.00	32.25	0.00	85.53	0.00	0.00	117.78
ASTORIA	50.00	0.00	0.00	0.00	0.00	0.00	50.00
ST. HELENS	531.27	0.00	0.00	54.00	0.00	0.00	585.27
WOODBURN	94.68	0.00	0.00	0.00	0.00	0.00	94.68
NEWPORT	123.56	0.00	0.00	0.00	75.00	0.00	198.56
ALBANY	0.00	0.00	0.00	332.21	0.00	0.00	332.21
LEBANON	106.00	0.00	0.00	404.83	175.87	0.00	686.70
SOUTH SALEM	86.00	23.00	0.00	1,028.55	200.00	0.00	1,337.55
NORTH SALEM	200.00	213.90	0.00	573.65	0.00	0.00	987.55
DALLAS	201.26	0.00	0.00	761.26	0.00	0.00	962.52
TILLAMOOK	37.80	0.00	0.00	78.00	0.00	0.00	115.80
BEAVERTON	93.85	86.00	0.00	363.74	179.00	0.00	722.59
MCMINNVILLE	640.16	105.00	0.00	0.00	1,801.75	0.00	2,546.91
WEST REGION	$2,164.58	$460.15	$0.00	$3,681.77	$2,431.62	$0.00	$8,738.12
COOS BAY	271.84	0.00	0.00	660.56	86.44	0.00	1,018.84
GOLD BEACH	0.00	0.00	0.00	12.00	0.00	0.00	12.00
ROSEBURG	885.00	0.00	0.00	416.28	0.00	0.00	1,301.28
SPRINGFIELD	70.00	20.00	0.00	1,097.98	93.00	0.00	1,280.98
MEDFORD	364.85	0.00	0.00	716.31	0.00	0.00	1,081.16
ASHLAND	0.00	0.00	0.00	0.00	0.00	0.00	0.00
GRANTS PASS	865.48	0.00	0.00	1,092.33	0.00	0.00	1,957.81
EUGENE	48.62	0.00	0.00	521.46	0.00	0.00	570.08
WEST EUGENE	391.80	508.00	0.00	695.58	0.00	0.00	1,595.38
COTTAGE GROVE	150.00	0.00	0.00	223.77	0.00	0.00	373.77
FLORENCE	21.92	0.00	0.00	0.00	341.45	0.00	363.37
SOUTH REGION	$3,069.51	$528.00	$0.00	$5,436.27	$520.89	$0.00	$9,554.67
BAKER	112.56	0.00	0.00	220.92	0.00	0.00	333.48
BEND	21.00	0.00	0.00	107.93	6.00	0.00	134.93
JOHN DAY	21.84	0.00	0.00	99.70	0.00	0.00	121.54
CONDON	0.00	0.00	0.00	0.00	0.00	0.00	0.00
BURNS	0.00	0.00	0.00	99.00	0.00	0.00	99.00
PRINEVILLE	416.80	0.00	0.00	162.66	0.00	0.00	579.46
MADRAS	0.00	0.00	0.00	107.00	0.00	0.00	107.00
KLAMATH FALLS	104.56	0.00	0.00	329.36	0.00	0.00	433.92
LAKEVIEW	12.00	0.00	0.00	0.00	0.00	0.00	12.00
ONTARIO	180.82	0.00	0.00	519.91	10.00	0.00	710.73
PENDLETON	24.00	0.00	0.00	0.00	39.95	0.00	63.95
HERMISTON	395.52	0.00	0.00	675.60	0.00	0.00	1,071.12
MLTN-FRWTR	28.00	0.00	0.00	0.00	0.00	0.00	28.00
LAGRANDE	121.42	48.00	0.00	0.00	0.00	0.00	169.42
ENTERPRISE	0.00	0.00	0.00	0.00	0.00	0.00	0.00
THE DALLES	66.40	0.00	0.00	0.00	0.00	0.00	66.40
HOOD RIVER	98.00	0.00	0.00	100.00	0.00	0.00	198.00
EAST REGION	$1,602.92	$48.00	$0.00	$2,422.08	$55.95	$0.00	$4,128.95
ADJ.	$0.00	$0.00	$0.00	$0.00	$0.00	$0.00	$0.00
STATE TOTAL	$7,360.79	$1,181.65	$0.00	$12,293.19	$3,156.35	$0.00	$23,991.98

TABLE 15: TOTAL ADC-UN JOBS PLACEMENTS - APPLICANTS AND RECIPIENTS -- AUGUST 1987

BRANCH NUMBER	BRANCH	APPLICANT	RECIPIENT	FULL TIME	PART TIME	TOTAL	AVG FT	AVG PT	TOT AVG SAL	FJ FROM CMS
0302	Clackamas	7	4	10	1	11	$5.57	$3.35	$5.36	8
0701	Albina	1	5	4	2	6	6.35	8.00	6.90	2
1401	SE Portland	6	2	7	1	8	6.01	4.00	5.76	3
2501	W Portland	10	2	11	1	12	5.90	3.50	5.70	1
2601	N Portland	0	6	5	1	6	5.40	5.00	5.33	11
2801	NE Portland	4	7	10	1	11	4.76	4.00	4.69	8
3501	E Portland	18	6	22	2	24	4.81	3.97	4.74	15
	NORTH REGION	46	32	69	9	78	5.34	4.87	5.29	48
0201	Corvallis	7	5	10	2	12	4.81	5.00	4.85	4
0401	Astoria	1	3	3	1	4	4.42	5.00	4.56	1
0501	St. Helens	1	7	6	2	8	6.94	4.25	6.27	4
1901	Woodburn	2	0	1	1	2	11.25	4.00	7.63	2
2101	Newport	3	3	4	2	6	4.44	4.18	4.35	1
2201	Albany	3	13	13	3	16	5.26	5.20	5.25	11
2202	Lebanon	2	9	9	2	11	4.61	4.83	4.65	12
2401	South Salem	6	21	24	3	27	4.43	3.85	4.37	11
2402	North Salem	3	11	11	3	14	4.43	3.80	4.30	9
2701	Dallas	0	3	2	1	3	3.75	3.75	3.75	1
2901	Tillamook	3	1	3	1	4	3.67	3.35	3.59	3
3401	Beaverton	2	14	13	3	16	6.39	4.04	5.95	7
3601	McMinnville	3	10	11	2	13	5.12	4.00	4.95	7
	WEST REGION	36	100	110	26	136	5.04	4.28	4.90	73
0601	Coos Bay	2	2	4	0	4	5.80	0.00	5.80	3
0801	Gold Beach	0	1	0	1	1	0.00	3.70	3.70	1
1001	Roseburg	2	17	19	0	19	5.05	0.00	5.05	14
1101	Springfield	3	17	16	4	20	4.97	4.06	4.78	18
1501	Medford	1	17	15	3	18	4.56	5.55	4.72	5
1502	Ashland	1	0	1	0	1	4.00	0.00	4.00	0
1701	Grants Pass	3	12	11	4	15	6.21	3.80	5.57	7
2001	Eugene	5	7	9	3	12	4.51	4.22	4.44	11
2002	West Eugene	8	17	17	8	25	5.82	3.88	5.20	8
2003	Cottage Grove	0	6	4	2	6	5.03	3.43	4.49	3
3201	Florence	1	2	1	2	3	6.91	3.80	4.84	4
	SOUTH REGION	26	98	97	27	124	5.22	4.07	4.97	74
0101	Baker	0	2	2	0	2	4.00	0.00	4.00	5
0901	Bend	0	7	5	2	7	4.28	3.42	4.03	0
1201	John Day	1	1	2	0	2	7.43	0.00	7.43	0
1202	Condon	0	1	0	1	1	0.00	5.00	5.00	0
1301	Burns	0	0	0	0	0	0.00	0.00	0.00	1
1601	Prineville	0	2	2	0	2	3.43	0.00	3.43	3
1602	Madras	0	0	0	0	0	0.00	0.00	0.00	1
1801	Klamath Falls	7	0	2	5	7	4.68	5.01	4.92	5
1802	Lakeview	0	0	0	0	0	0.00	0.00	0.00	4
2301	Ontario	2	2	4	0	4	3.37	0.00	3.37	2
3001	Pendleton	0	1	1	0	1	4.00	0.00	4.00	5
3003	Hermiston	5	5	8	2	10	4.98	3.68	4.72	8
3004	Milton-Freewater	3	3	6	0	6	4.04	0.00	4.04	1
3101	Lagrande	1	5	5	1	6	4.86	4.00	4.72	1
3102	Enterprise	0	1	0	1	1	0.00	5.45	5.45	0
3301	The Dalles	0	6	4	2	6	5.34	7.68	6.12	2
3302	Hood River	4	5	7	2	9	4.91	3.68	4.64	3
	EAST REGION	23	41	48	16	64	4.63	4.78	4.66	41
	STATE TOTAL	131	271	324	78	402	$5.10	$4.38	$4.96	236

TABLE 15A: ADC-UN FULL TIME JOBS PLACEMENTS - APPLICANTS -- AUGUST 1987 $/HR ARE WEIGHTED AVERAGE

BRANCH NUMBER	BRANCH	PROFESSIONAL NUM	PROFESSIONAL $/HR	CLERICAL NUM	CLERICAL $/HR	SERVICE NUM	SERVICE $/HR	AGRICULTURE NUM	AGRICULTURE $/HR	PROCESSING NUM	PROCESSING $/HR	MACHINE NUM	MACHINE $/HR	BENCH NUM	BENCH $/HR	STRUCTURAL NUM	STRUCTURAL $/HR	MISCELLANEOUS NUM	MISCELLANEOUS $/HR	TOTAL NUM	TOTAL $/HR
0302	Clackamas	0	0.00	0	0.00	3	3.35	0	0.00	0	0.00	0	0.00	1	9.50	3	6.17	0	0.00	7	5.44
0701	Albina	0	0.00	0	0.00	0	0.00	0	0.00	0	0.00	0	0.00	0	0.00	0	0.00	0	0.00	0	0.00
1401	SE Portland	0	0.00	1	3.50	1	6.00	0	0.00	1	5.25	0	0.00	0	0.00	1	11.85	1	5.50	5	6.42
2501	W Portland	0	0.00	4	5.65	0	0.00	0	0.00	0	0.00	2	4.25	1	8.29	1	8.00	1	10.00	9	6.38
2601	N Portland	0	0.00	0	0.00	0	0.00	0	0.00	0	0.00	0	0.00	0	0.00	0	0.00	0	0.00	0	0.00
2801	NE Portland	0	0.00	0	0.00	1	6.65	0	0.00	1	4.74	0	0.00	0	0.00	0	0.00	1	4.25	3	5.21
3501	E Portland	0	0.00	3	4.57	3	5.30	1	5.83	4	4.18	2	4.37	1	5.00	0	0.00	2	5.35	16	4.79
	NORTH REGION	0	0.00	8	4.98	8	4.83	1	5.83	6	4.45	4	4.31	3	7.60	5	7.67	5	6.09	40	5.49
0201	Corvallis	0	0.00	0	0.00	3	5.10	0	0.00	0	0.00	1	7.50	0	0.00	0	0.00	1	4.00	5	5.36
0401	Astoria	0	0.00	0	0.00	0	0.00	0	0.00	0	0.00	0	0.00	0	0.00	0	0.00	0	0.00	0	0.00
0501	St. Helens	0	0.00	1	3.35	0	0.00	0	0.00	0	0.00	0	0.00	0	0.00	0	0.00	0	0.00	1	3.35
1901	Woodburn	0	0.00	0	0.00	0	0.00	0	0.00	0	0.00	0	0.00	0	0.00	0	0.00	1	11.25	1	11.25
2101	Newport	0	0.00	1	4.25	0	0.00	0	0.00	0	0.00	0	0.00	0	0.00	1	3.50	0	0.00	2	3.88
2201	Albany	0	0.00	0	0.00	0	0.00	3	4.50	0	0.00	0	0.00	0	0.00	0	0.00	0	0.00	3	4.50
2202	Lebanon	0	0.00	0	0.00	0	0.00	0	0.00	1	6.00	0	0.00	0	0.00	0	0.00	0	0.00	1	6.00
2401	South Salem	0	0.00	0	0.00	5	3.76	0	0.00	0	0.00	0	0.00	0	0.00	0	0.00	1	5.00	6	3.97
2402	North Salem	0	0.00	0	0.00	0	0.00	0	0.00	2	4.09	0	0.00	1	5.65	0	0.00	0	0.00	3	4.61
2701	Dallas	0	0.00	0	0.00	0	0.00	0	0.00	0	0.00	0	0.00	0	0.00	0	0.00	0	0.00	0	0.00
2901	Tillamook	0	0.00	1	4.00	0	0.00	0	0.00	1	3.50	0	0.00	0	0.00	0	0.00	0	0.00	2	3.75
3401	Beaverton	0	0.00	0	0.00	2	3.95	0	0.00	0	0.00	0	0.00	0	0.00	0	0.00	0	0.00	2	3.95
3601	McMinnville	0	0.00	0	0.00	0	0.00	3	5.92	0	0.00	0	0.00	0	0.00	0	0.00	0	0.00	3	5.92
	WEST REGION	0	0.00	3	3.87	10	4.20	6	5.21	4	4.42	1	7.50	1	5.65	1	3.50	3	6.75	29	4.81
0601	Coos Bay	0	0.00	0	0.00	1	3.35	0	0.00	1	3.35	0	0.00	0	0.00	0	0.00	0	0.00	2	3.35
0801	Gold Beach	0	0.00	0	0.00	0	0.00	0	0.00	0	0.00	0	0.00	0	0.00	0	0.00	0	0.00	0	0.00
1001	Roseburg	0	0.00	0	0.00	0	0.00	1	9.00	0	0.00	0	0.00	0	0.00	1	4.00	0	0.00	2	6.50
1101	Springfield	0	0.00	0	0.00	2	4.50	0	0.00	0	0.00	0	0.00	1	4.50	0	0.00	0	0.00	3	4.50
1501	Medford	0	0.00	0	0.00	0	0.00	0	0.00	0	0.00	0	0.00	0	0.00	0	0.00	1	3.50	1	3.50
1502	Ashland	0	0.00	0	0.00	0	0.00	1	4.00	0	0.00	0	0.00	0	0.00	0	0.00	0	0.00	1	4.00
1701	Grants Pass	0	0.00	0	0.00	0	0.00	0	0.00	1	5.50	0	0.00	1	3.50	0	0.00	0	0.00	2	4.50
2001	Eugene	0	0.00	0	0.00	2	3.90	0	0.00	1	5.00	0	0.00	1	4.00	0	0.00	0	0.00	4	4.20
2002	West Eugene	1	5.00	0	0.00	2	4.74	0	0.00	0	0.00	0	0.00	0	0.00	1	6.00	0	0.00	4	5.12
2003	Cottage Grove	0	0.00	0	0.00	0	0.00	0	0.00	0	0.00	0	0.00	0	0.00	0	0.00	0	0.00	0	0.00
3201	Florence	0	0.00	0	0.00	0	0.00	0	0.00	0	0.00	0	0.00	0	0.00	0	0.00	1	6.91	1	6.91
	SOUTH REGION	1	5.00	0	0.00	7	4.23	2	6.50	3	4.62	0	0.00	3	4.00	2	5.00	2	5.21	20	4.69
0101	Baker	0	0.00	0	0.00	0	0.00	0	0.00	0	0.00	0	0.00	0	0.00	0	0.00	0	0.00	0	0.00
0901	Bend	0	0.00	0	0.00	0	0.00	0	0.00	0	0.00	0	0.00	0	0.00	0	0.00	0	0.00	0	0.00
1201	John Day	0	0.00	0	0.00	1	3.35	0	0.00	0	0.00	0	0.00	0	0.00	0	0.00	0	0.00	1	3.35
1202	Condon	0	0.00	0	0.00	0	0.00	0	0.00	0	0.00	0	0.00	0	0.00	0	0.00	0	0.00	0	0.00
1301	Burns	0	0.00	0	0.00	0	0.00	0	0.00	0	0.00	0	0.00	0	0.00	0	0.00	0	0.00	0	0.00
1601	Prineville	0	0.00	0	0.00	0	0.00	0	0.00	0	0.00	0	0.00	0	0.00	0	0.00	0	0.00	0	0.00
1602	Madras	0	0.00	0	0.00	0	0.00	0	0.00	0	0.00	0	0.00	0	0.00	0	0.00	0	0.00	0	0.00
1801	Klamath Falls	0	0.00	0	0.00	1	3.35	0	0.00	0	0.00	0	0.00	0	0.00	0	0.00	1	6.00	2	4.68
1802	Lakeview	0	0.00	0	0.00	0	0.00	0	0.00	0	0.00	0	0.00	0	0.00	0	0.00	0	0.00	0	0.00
2301	Ontario	0	0.00	0	0.00	2	3.38	0	0.00	0	0.00	0	0.00	0	0.00	0	0.00	0	0.00	2	3.38
3001	Pendleton	0	0.00	0	0.00	0	0.00	0	0.00	0	0.00	0	0.00	0	0.00	0	0.00	0	0.00	0	0.00
3003	Hermiston	0	0.00	0	0.00	3	3.48	0	0.00	0	0.00	0	0.00	0	0.00	0	0.00	2	8.50	5	5.49
3004	Milton-Freewater	0	0.00	0	0.00	1	3.65	2	4.30	0	0.00	0	0.00	0	0.00	0	0.00	0	0.00	3	4.08
3101	Lagrande	0	0.00	0	0.00	0	0.00	0	0.00	0	0.00	0	0.00	0	0.00	0	0.00	1	3.35	1	3.35
3102	Enterprise	0	0.00	0	0.00	0	0.00	0	0.00	0	0.00	0	0.00	0	0.00	0	0.00	0	0.00	0	0.00
3301	The Dalles	0	0.00	0	0.00	0	0.00	0	0.00	0	0.00	0	0.00	0	0.00	0	0.00	0	0.00	0	0.00
3302	Hood River	0	0.00	0	0.00	1	3.35	1	4.00	0	0.00	0	0.00	0	0.00	0	0.00	0	0.00	2	3.68
	EAST REGION	0	0.00	0	0.00	9	3.43	3	4.20	0	0.00	0	0.00	0	0.00	0	0.00	4	6.59	16	4.37
	STATE TOTAL	1	5.00	11	4.67	34	4.15	12	5.22	13	4.48	5	4.95	7	5.78	8	6.48	14	6.25	105	4.98

TABLE 15B: ADC-UN PART TIME JOBS PLACEMENTS - APPLICANTS -- AUGUST 1987

$/HR ARE WEIGHTED AVERAGE

BRANCH NUMBER	BRANCH	PROFESSIONAL		CLERICAL		SERVICE		AGRICULTURE		PROCESSING		MACHINE		BENCH		STRUCTURAL		MISCELLANEOUS		T O T A L	
		NUM	$/HR	NUM	$/HR	NUM	$/HR	NUM	$/HR	NUM	$/HR	NUM	$/HR	NUM	$/HR	NUM	$/HR	NUM	$/HR	NUM	$/HR
0302	Clackamas	0	0.00	0	0.00	0	0.00	0	0.00	0	0.00	0	0.00	0	0.00	0	0.00	0	0.00	0	0.00
0701	Albina	0	0.00	0	0.00	1	4.00	0	0.00	0	0.00	0	0.00	0	0.00	0	0.00	0	0.00	1	4.00
1401	SE Portland	0	0.00	0	0.00	0	0.00	0	0.00	1	4.00	0	0.00	0	0.00	0	0.00	0	0.00	1	4.00
2501	W Portland	0	0.00	1	3.50	0	0.00	0	0.00	0	0.00	0	0.00	0	0.00	0	0.00	0	0.00	1	3.50
2601	N Portland	0	0.00	0	0.00	0	0.00	0	0.00	0	0.00	0	0.00	0	0.00	0	0.00	0	0.00	0	0.00
2801	NE Portland	0	0.00	0	0.00	0	0.00	0	0.00	0	0.00	0	0.00	0	0.00	1	4.00	0	0.00	1	4.00
3501	E Portland	0	0.00	0	0.00	2	3.97	0	0.00	0	0.00	0	0.00	0	0.00	0	0.00	0	0.00	2	3.97
	NORTH REGION	0	0.00	1	3.50	3	3.98	0	0.00	1	4.00	0	0.00	0	0.00	1	4.00	0	0.00	6	3.91
0201	Corvallis	0	0.00	0	0.00	2	5.00	0	0.00	0	0.00	0	0.00	0	0.00	0	0.00	0	0.00	2	5.00
0401	Astoria	0	0.00	0	0.00	0	0.00	0	0.00	0	0.00	0	0.00	0	0.00	1	5.00	0	0.00	1	5.00
0501	St. Helens	0	0.00	0	0.00	0	0.00	0	0.00	0	0.00	0	0.00	0	0.00	0	0.00	0	0.00	0	0.00
1901	Woodburn	0	0.00	0	0.00	0	0.00	0	0.00	0	0.00	0	0.00	1	4.00	0	0.00	0	0.00	1	4.00
2101	Newport	0	0.00	0	0.00	1	3.35	0	0.00	0	0.00	0	0.00	0	0.00	0	0.00	0	0.00	1	3.35
2201	Albany	0	0.00	0	0.00	0	0.00	0	0.00	0	0.00	0	0.00	0	0.00	0	0.00	0	0.00	0	0.00
2202	Lebanon	0	0.00	0	0.00	0	0.00	0	0.00	0	0.00	0	0.00	0	0.00	1	5.00	0	0.00	1	5.00
2401	South Salem	0	0.00	0	0.00	0	0.00	0	0.00	0	0.00	0	0.00	0	0.00	0	0.00	0	0.00	0	0.00
2402	North Salem	0	0.00	0	0.00	0	0.00	0	0.00	0	0.00	0	0.00	0	0.00	0	0.00	0	0.00	0	0.00
2701	Dallas	0	0.00	0	0.00	0	0.00	0	0.00	0	0.00	0	0.00	0	0.00	0	0.00	0	0.00	0	0.00
2901	Tillamook	0	0.00	1	3.35	0	0.00	0	0.00	0	0.00	0	0.00	0	0.00	0	0.00	0	0.00	1	3.35
3401	Beaverton	0	0.00	0	0.00	0	0.00	0	0.00	0	0.00	0	0.00	0	0.00	0	0.00	0	0.00	0	0.00
3601	McMinnville	0	0.00	0	0.00	0	0.00	0	0.00	0	0.00	0	0.00	0	0.00	0	0.00	0	0.00	0	0.00
	WEST REGION	0	0.00	1	3.35	3	4.45	0	0.00	0	0.00	0	0.00	1	4.00	2	5.00	0	0.00	7	4.39
0601	Coos Bay	0	0.00	0	0.00	0	0.00	0	0.00	0	0.00	0	0.00	0	0.00	0	0.00	0	0.00	0	0.00
0801	Gold Beach	0	0.00	0	0.00	0	0.00	0	0.00	0	0.00	0	0.00	0	0.00	0	0.00	0	0.00	0	0.00
1001	Roseburg	0	0.00	0	0.00	0	0.00	0	0.00	0	0.00	0	0.00	0	0.00	0	0.00	0	0.00	0	0.00
1101	Springfield	0	0.00	0	0.00	0	0.00	0	0.00	0	0.00	0	0.00	0	0.00	0	0.00	0	0.00	0	0.00
1501	Medford	0	0.00	0	0.00	0	0.00	0	0.00	0	0.00	0	0.00	0	0.00	0	0.00	0	0.00	0	0.00
1502	Ashland	0	0.00	0	0.00	0	0.00	0	0.00	0	0.00	0	0.00	0	0.00	0	0.00	0	0.00	0	0.00
1701	Grants Pass	0	0.00	1	3.35	0	0.00	0	0.00	0	0.00	0	0.00	0	0.00	0	0.00	0	0.00	1	3.35
2001	Eugene	0	0.00	0	0.00	1	3.65	0	0.00	0	0.00	0	0.00	0	0.00	0	0.00	0	0.00	1	3.65
2002	West Eugene	0	0.00	1	4.50	1	3.35	0	0.00	2	4.50	0	0.00	0	0.00	0	0.00	0	0.00	4	4.21
2003	Cottage Grove	0	0.00	0	0.00	0	0.00	0	0.00	0	0.00	0	0.00	0	0.00	0	0.00	0	0.00	0	0.00
3201	Florence	0	0.00	0	0.00	0	0.00	0	0.00	0	0.00	0	0.00	0	0.00	0	0.00	0	0.00	0	0.00
	SOUTH REGION	0	0.00	2	3.93	2	3.50	0	0.00	2	4.50	0	0.00	0	0.00	0	0.00	0	0.00	6	3.98
0101	Baker	0	0.00	0	0.00	0	0.00	0	0.00	0	0.00	0	0.00	0	0.00	0	0.00	0	0.00	0	0.00
0901	Bend	0	0.00	0	0.00	0	0.00	0	0.00	0	0.00	0	0.00	0	0.00	0	0.00	0	0.00	0	0.00
1201	John Day	0	0.00	0	0.00	0	0.00	0	0.00	0	0.00	0	0.00	0	0.00	0	0.00	0	0.00	0	0.00
1202	Condon	0	0.00	0	0.00	0	0.00	0	0.00	0	0.00	0	0.00	0	0.00	0	0.00	0	0.00	0	0.00
1301	Burns	0	0.00	0	0.00	0	0.00	0	0.00	0	0.00	0	0.00	0	0.00	0	0.00	0	0.00	0	0.00
1601	Prineville	0	0.00	0	0.00	0	0.00	0	0.00	0	0.00	0	0.00	0	0.00	0	0.00	0	0.00	0	0.00
1602	Madras	0	0.00	0	0.00	0	0.00	0	0.00	0	0.00	0	0.00	0	0.00	0	0.00	0	0.00	0	0.00
1801	Klamath Falls	0	0.00	0	0.00	1	3.35	0	0.00	0	0.00	0	0.00	1	5.00	0	0.00	3	5.57	5	5.01
1802	Lakeview	0	0.00	0	0.00	0	0.00	0	0.00	0	0.00	0	0.00	0	0.00	0	0.00	0	0.00	0	0.00
2301	Ontario	0	0.00	0	0.00	0	0.00	0	0.00	0	0.00	0	0.00	0	0.00	0	0.00	0	0.00	0	0.00
3001	Pendleton	0	0.00	0	0.00	0	0.00	0	0.00	0	0.00	0	0.00	0	0.00	0	0.00	0	0.00	0	0.00
3003	Hermiston	0	0.00	0	0.00	0	0.00	0	0.00	0	0.00	0	0.00	0	0.00	0	0.00	0	0.00	0	0.00
3004	Milton-Freewater	0	0.00	0	0.00	0	0.00	0	0.00	0	0.00	0	0.00	0	0.00	0	0.00	0	0.00	0	0.00
3101	Lagrande	0	0.00	0	0.00	0	0.00	0	0.00	0	0.00	0	0.00	0	0.00	0	0.00	0	0.00	0	0.00
3102	Enterprise	0	0.00	0	0.00	0	0.00	0	0.00	0	0.00	0	0.00	0	0.00	0	0.00	0	0.00	0	0.00
3301	The Dalles	0	0.00	0	0.00	0	0.00	0	0.00	0	0.00	0	0.00	0	0.00	0	0.00	0	0.00	0	0.00
3302	Hood River	0	0.00	0	0.00	1	3.35	1	4.00	0	0.00	0	0.00	0	0.00	0	0.00	0	0.00	2	3.68
	EAST REGION	0	0.00	0	0.00	2	3.35	1	4.00	0	0.00	0	0.00	1	5.00	0	0.00	3	5.57	7	4.63
	STATE TOTAL	0	0.00	4	3.68	10	3.90	1	4.00	3	4.33	0	0.00	2	4.50	3	4.67	3	5.57	26	4.25

TABLE 15C: ADC-UN FULL TIME JOBS PLACEMENTS - RECIPIENTS -- AUGUST 1987

$/HR ARE WEIGHTED AVERAGE

BRANCH NUMBER	BRANCH	PROFESSIONAL		CLERICAL		SERVICE		AGRICULTURE		PROCESSING		MACHINE		BENCH		STRUCTURAL		MISCELLANEOUS		T O T A L	
		NUM	$/HR	NUM	$/HR	NUM	$/HR	NUM	$/HR	NUM	$/HR	NUM	$/HR	NUM	$/HR	NUM	$/HR	NUM	$/HR	NUM	$/HR
0302	Clackamas	0	0.00	0	0.00	1	3.35	1	4.25	0	0.00	0	0.00	0	0.00	0	0.00	1	10.00	3	5.87
0701	Albina	0	0.00	0	0.00	2	3.80	0	0.00	0	0.00	0	0.00	0	0.00	1	3.81	1	14.00	4	6.35
1401	SE Portland	0	0.00	0	0.00	2	5.00	0	0.00	0	0.00	0	0.00	0	0.00	0	0.00	0	0.00	2	5.00
2501	W Portland	0	0.00	0	0.00	0	0.00	0	0.00	0	0.00	0	0.00	2	3.75	0	0.00	0	0.00	2	3.75
2601	N Portland	1	6.00	0	0.00	1	4.00	0	0.00	0	0.00	0	0.00	0	0.00	1	5.00	2	6.00	5	5.40
2801	NE Portland	0	0.00	0	0.00	4	4.35	1	3.60	0	0.00	1	5.00	0	0.00	1	6.00	0	0.00	7	4.57
3501	E Portland	0	0.00	1	6.00	2	4.20	0	0.00	0	0.00	1	4.50	1	4.25	0	0.00	1	6.00	6	4.86
	NORTH REGION	1	6.00	1	6.00	12	4.23	2	3.93	0	0.00	2	4.75	3	3.92	3	4.94	5	8.40	29	5.13
0201	Corvallis	0	0.00	0	0.00	3	3.78	0	0.00	0	0.00	1	5.00	0	0.00	0	0.00	1	5.00	5	4.27
0401	Astoria	0	0.00	1	6.25	1	3.50	0	0.00	0	0.00	1	3.50	0	0.00	0	0.00	0	0.00	3	4.42
0501	St. Helens	0	0.00	0	0.00	1	4.00	0	0.00	3	5.48	0	0.00	0	0.00	1	17.84	0	0.00	5	7.66
1901	Woodburn	0	0.00	0	0.00	0	0.00	0	0.00	0	0.00	0	0.00	0	0.00	0	0.00	0	0.00	0	0.00
2101	Newport	0	0.00	0	0.00	0	0.00	0	0.00	0	0.00	1	5.00	0	0.00	1	5.00	0	0.00	2	5.00
2201	Albany	1	6.50	0	0.00	2	5.65	3	4.02	0	0.00	2	6.00	0	0.00	1	5.00	1	8.00	10	5.49
2202	Lebanon	0	0.00	0	0.00	3	4.73	1	4.17	1	4.25	1	3.50	0	0.00	1	6.00	1	3.35	8	4.43
2401	South Salem	0	0.00	0	0.00	12	4.89	0	0.00	5	4.10	0	0.00	0	0.00	1	3.35	0	0.00	18	4.59
2402	North Salem	0	0.00	1	4.00	3	3.92	0	0.00	4	4.79	0	0.00	0	0.00	0	0.00	0	0.00	8	4.37
2701	Dallas	0	0.00	0	0.00	2	3.75	0	0.00	0	0.00	0	0.00	0	0.00	0	0.00	0	0.00	2	3.75
2901	Tillamook	0	0.00	0	0.00	0	0.00	0	0.00	1	3.50	0	0.00	0	0.00	0	0.00	0	0.00	1	3.50
3401	Beaverton	2	13.18	0	0.00	3	4.16	1	5.00	0	0.00	1	8.00	1	3.85	2	5.25	1	9.00	11	6.84
3601	McMinnville	1	7.00	0	0.00	2	3.50	1	3.60	2	4.00	0	0.00	1	8.00	1	5.00	0	0.00	8	4.83
	WEST REGION	4	9.97	2	5.13	32	4.43	6	4.14	16	4.49	7	5.29	2	5.93	8	6.59	4	6.34	81	5.13
0601	Coos Bay	0	0.00	0	0.00	0	0.00	0	0.00	0	0.00	1	6.00	0	0.00	1	10.50	0	0.00	2	8.25
0801	Gold Beach	0	0.00	0	0.00	0	0.00	0	0.00	0	0.00	0	0.00	0	0.00	0	0.00	0	0.00	0	0.00
1001	Roseburg	1	7.00	1	3.35	5	3.56	4	5.66	2	5.50	1	7.73	1	4.00	2	4.68	0	0.00	17	4.88
1101	Springfield	0	0.00	0	0.00	5	4.49	2	4.25	1	5.00	1	10.00	0	0.00	2	5.50	2	4.50	13	5.07
1501	Medford	0	0.00	2	8.25	2	3.68	0	0.00	6	3.69	0	0.00	0	0.00	2	6.00	2	3.43	14	4.63
1502	Ashland	0	0.00	0	0.00	0	0.00	0	0.00	0	0.00	0	0.00	0	0.00	0	0.00	0	0.00	0	0.00
1701	Grants Pass	1	4.00	0	0.00	1	3.50	1	8.00	0	0.00	1	6.50	0	0.00	3	9.83	2	3.93	9	6.59
2001	Eugene	3	5.17	1	4.00	0	0.00	0	0.00	0	0.00	0	0.00	1	4.30	0	0.00	0	0.00	5	4.76
2002	West Eugene	0	0.00	1	5.00	3	4.40	0	0.00	0	0.00	1	4.50	0	0.00	6	7.43	2	5.63	13	6.04
2003	Cottage Grove	0	0.00	0	0.00	1	4.50	0	0.00	3	5.20	0	0.00	0	0.00	0	0.00	0	0.00	4	5.03
3201	Florence	0	0.00	0	0.00	0	0.00	0	0.00	0	0.00	0	0.00	0	0.00	0	0.00	0	0.00	0	0.00
	SOUTH REGION	5	5.30	5	5.77	17	4.05	7	5.59	12	4.48	5	6.95	2	4.15	16	7.31	8	4.37	77	5.35
0101	Baker	0	0.00	0	0.00	1	4.00	0	0.00	0	0.00	0	0.00	0	0.00	1	4.00	0	0.00	2	4.00
0901	Bend	0	0.00	2	4.58	3	4.08	0	0.00	0	0.00	0	0.00	0	0.00	0	0.00	0	0.00	5	4.28
1201	John Day	0	0.00	0	0.00	0	0.00	1	11.50	0	0.00	0	0.00	0	0.00	0	0.00	0	0.00	1	11.50
1202	Condon	0	0.00	0	0.00	0	0.00	0	0.00	0	0.00	0	0.00	0	0.00	0	0.00	0	0.00	0	0.00
1301	Burns	0	0.00	0	0.00	0	0.00	0	0.00	0	0.00	0	0.00	0	0.00	0	0.00	0	0.00	0	0.00
1601	Prineville	0	0.00	1	3.50	1	3.35	0	0.00	0	0.00	0	0.00	0	0.00	0	0.00	0	0.00	2	3.43
1602	Madras	0	0.00	0	0.00	0	0.00	0	0.00	0	0.00	0	0.00	0	0.00	0	0.00	0	0.00	0	0.00
1801	Klamath Falls	0	0.00	0	0.00	0	0.00	0	0.00	0	0.00	0	0.00	0	0.00	0	0.00	0	0.00	0	0.00
1802	Lakeview	0	0.00	0	0.00	0	0.00	0	0.00	0	0.00	0	0.00	0	0.00	0	0.00	0	0.00	0	0.00
2301	Ontario	0	0.00	0	0.00	0	0.00	2	3.35	0	0.00	0	0.00	0	0.00	0	0.00	0	0.00	2	3.35
3001	Pendleton	0	0.00	0	0.00	1	4.00	0	0.00	0	0.00	0	0.00	0	0.00	0	0.00	0	0.00	1	4.00
3003	Hermiston	0	0.00	0	0.00	2	4.18	1	4.00	0	0.00	0	0.00	0	0.00	0	0.00	0	0.00	3	4.12
3004	Milton-Freewater	0	0.00	0	0.00	0	0.00	3	4.00	0	0.00	0	0.00	0	0.00	0	0.00	0	0.00	3	4.00
3101	Lagrande	0	0.00	0	0.00	0	0.00	2	5.25	0	0.00	0	0.00	1	5.25	1	5.20	0	0.00	4	5.24
3102	Enterprise	0	0.00	0	0.00	0	0.00	0	0.00	0	0.00	0	0.00	0	0.00	0	0.00	0	0.00	0	0.00
3301	The Dalles	0	0.00	1	6.50	1	3.35	1	5.00	0	0.00	0	0.00	0	0.00	1	6.50	0	0.00	4	5.34
3302	Hood River	0	0.00	0	0.00	1	8.00	4	4.76	0	0.00	0	0.00	0	0.00	0	0.00	0	0.00	5	5.41
	EAST REGION	0	0.00	4	4.79	10	4.33	14	4.91	0	0.00	0	0.00	1	5.25	3	5.23	0	0.00	32	4.75
	STATE TOTAL	10	7.24	12	5.36	71	4.29	29	4.85	28	4.49	14	5.80	8	4.64	30	6.67	17	6.02	219	5.15

TABLE 150: ADC-UN PART TIME JOBS PLACEMENTS - RECIPIENTS -- AUGUST 1987 $/HR ARE WEIGHTED AVERAGE

BRANCH NUMBER	BRANCH	PROFESSIONAL NUM	PROFESSIONAL $/HR	CLERICAL NUM	CLERICAL $/HR	SERVICE NUM	SERVICE $/HR	AGRICULTURE NUM	AGRICULTURE $/HR	PROCESSING NUM	PROCESSING $/HR	MACHINE NUM	MACHINE $/HR	BENCH NUM	BENCH $/HR	STRUCTURAL NUM	STRUCTURAL $/HR	MISCELLANEOUS NUM	MISCELLANEOUS $/HR	TOTAL NUM	TOTAL $/HR
0302	Clackamas	0	0.00	0	0.00	1	3.35	0	0.00	0	0.00	0	0.00	0	0.00	0	0.00	0	0.00	1	3.35
0701	Albina	0	0.00	0	0.00	0	0.00	0	0.00	0	0.00	0	0.00	0	0.00	1	12.00	0	0.00	1	12.00
1401	SE Portland	0	0.00	0	0.00	0	0.00	0	0.00	0	0.00	0	0.00	0	0.00	0	0.00	0	0.00	0	0.00
2501	W Portland	0	0.00	0	0.00	0	0.00	0	0.00	0	0.00	0	0.00	0	0.00	0	0.00	0	0.00	0	0.00
2601	N Portland	0	0.00	0	0.00	1	5.00	0	0.00	0	0.00	0	0.00	0	0.00	0	0.00	0	0.00	1	5.00
2801	NE Portland	0	0.00	0	0.00	0	0.00	0	0.00	0	0.00	0	0.00	0	0.00	0	0.00	0	0.00	0	0.00
3501	E Portland	0	0.00	0	0.00	0	0.00	0	0.00	0	0.00	0	0.00	0	0.00	0	0.00	0	0.00	0	0.00
	NORTH REGION	0	0.00	0	0.00	2	4.18	0	0.00	0	0.00	0	0.00	0	0.00	1	12.00	0	0.00	3	6.78
0201	Corvallis	0	0.00	0	0.00	0	0.00	0	0.00	0	0.00	0	0.00	0	0.00	0	0.00	0	0.00	0	0.00
0401	Astoria	0	0.00	0	0.00	0	0.00	0	0.00	0	0.00	0	0.00	0	0.00	0	0.00	0	0.00	0	0.00
0501	St. Helens	0	0.00	1	5.00	0	0.00	0	0.00	0	0.00	1	3.50	0	0.00	0	0.00	0	0.00	2	4.25
1901	Woodburn	0	0.00	0	0.00	0	0.00	0	0.00	0	0.00	0	0.00	0	0.00	0	0.00	0	0.00	0	0.00
2101	Newport	0	0.00	0	0.00	0	0.00	1	5.00	0	0.00	0	0.00	0	0.00	0	0.00	0	0.00	1	5.00
2201	Albany	0	0.00	2	4.80	1	6.00	0	0.00	0	0.00	0	0.00	0	0.00	0	0.00	0	0.00	3	5.20
2202	Lebanon	0	0.00	0	0.00	0	0.00	0	0.00	1	4.65	0	0.00	0	0.00	0	0.00	0	0.00	1	4.65
2401	South Salem	0	0.00	0	0.00	2	3.72	0	0.00	1	4.10	0	0.00	0	0.00	0	0.00	0	0.00	3	3.85
2402	North Salem	0	0.00	0	0.00	2	3.50	0	0.00	1	4.40	0	0.00	0	0.00	0	0.00	0	0.00	3	3.80
2701	Dallas	0	0.00	0	0.00	0	0.00	0	0.00	0	0.00	1	3.75	0	0.00	0	0.00	0	0.00	1	3.75
2901	Tillamook	0	0.00	0	0.00	0	0.00	0	0.00	0	0.00	0	0.00	0	0.00	0	0.00	0	0.00	0	0.00
3401	Beaverton	0	0.00	2	3.56	0	0.00	0	0.00	0	0.00	0	0.00	0	0.00	1	5.00	0	0.00	3	4.04
3601	McMinnville	0	0.00	0	0.00	2	4.00	0	0.00	0	0.00	0	0.00	0	0.00	0	0.00	0	0.00	2	4.00
	WEST REGION	0	0.00	5	4.34	7	4.06	1	5.00	3	4.38	2	3.63	0	0.00	1	5.00	0	0.00	19	4.24
0601	Coos Bay	0	0.00	0	0.00	0	0.00	0	0.00	0	0.00	0	0.00	0	0.00	0	0.00	0	0.00	0	0.00
0801	Gold Beach	0	0.00	1	3.70	0	0.00	0	0.00	0	0.00	0	0.00	0	0.00	0	0.00	0	0.00	1	3.70
1001	Roseburg	0	0.00	0	0.00	0	0.00	0	0.00	0	0.00	0	0.00	0	0.00	0	0.00	0	0.00	0	0.00
1101	Springfield	0	0.00	0	0.00	2	3.93	2	4.18	0	0.00	0	0.00	0	0.00	0	0.00	0	0.00	4	4.06
1501	Medford	1	9.30	0	0.00	1	4.00	0	0.00	0	0.00	0	0.00	0	0.00	0	0.00	1	3.35	3	5.55
1502	Ashland	0	0.00	0	0.00	0	0.00	0	0.00	0	0.00	0	0.00	0	0.00	0	0.00	0	0.00	0	0.00
1701	Grants Pass	1	3.50	0	0.00	1	3.35	0	0.00	0	0.00	0	0.00	0	0.00	1	5.00	0	0.00	3	3.95
2001	Eugene	0	0.00	0	0.00	0	0.00	1	5.00	0	0.00	0	0.00	0	0.00	1	4.00	0	0.00	2	4.50
2002	West Eugene	0	0.00	0	0.00	3	3.40	1	4.00	0	0.00	0	0.00	0	0.00	0	0.00	0	0.00	4	3.55
2003	Cottage Grove	0	0.00	0	0.00	1	3.50	1	3.35	0	0.00	0	0.00	0	0.00	0	0.00	0	0.00	2	3.43
3201	Florence	0	0.00	0	0.00	2	3.80	0	0.00	0	0.00	0	0.00	0	0.00	0	0.00	0	0.00	2	3.80
	SOUTH REGION	2	6.40	1	3.70	10	3.65	5	4.14	0	0.00	0	0.00	0	0.00	2	4.50	1	3.35	21	4.10
0101	Baker	0	0.00	0	0.00	0	0.00	0	0.00	0	0.00	0	0.00	0	0.00	0	0.00	0	0.00	0	0.00
0901	Bend	0	0.00	0	0.00	2	3.42	0	0.00	0	0.00	0	0.00	0	0.00	0	0.00	0	0.00	2	3.42
1201	John Day	0	0.00	0	0.00	0	0.00	0	0.00	0	0.00	0	0.00	0	0.00	0	0.00	0	0.00	0	0.00
1202	Condon	0	0.00	0	0.00	1	5.00	0	0.00	0	0.00	0	0.00	0	0.00	0	0.00	0	0.00	1	5.00
1301	Burns	0	0.00	0	0.00	0	0.00	0	0.00	0	0.00	0	0.00	0	0.00	0	0.00	0	0.00	0	0.00
1601	Prineville	0	0.00	0	0.00	0	0.00	0	0.00	0	0.00	0	0.00	0	0.00	0	0.00	0	0.00	0	0.00
1602	Madras	0	0.00	0	0.00	0	0.00	0	0.00	0	0.00	0	0.00	0	0.00	0	0.00	0	0.00	0	0.00
1801	Klamath Falls	0	0.00	0	0.00	0	0.00	0	0.00	0	0.00	0	0.00	0	0.00	0	0.00	0	0.00	0	0.00
1802	Lakeview	0	0.00	0	0.00	0	0.00	0	0.00	0	0.00	0	0.00	0	0.00	0	0.00	0	0.00	0	0.00
2301	Ontario	0	0.00	0	0.00	0	0.00	0	0.00	0	0.00	0	0.00	0	0.00	0	0.00	0	0.00	0	0.00
3001	Pendleton	0	0.00	0	0.00	0	0.00	0	0.00	0	0.00	0	0.00	0	0.00	0	0.00	0	0.00	0	0.00
3003	Hermiston	0	0.00	0	0.00	1	4.00	0	0.00	0	0.00	0	0.00	0	0.00	1	3.35	0	0.00	2	3.68
3004	Milton-Freewater	0	0.00	0	0.00	0	0.00	0	0.00	0	0.00	0	0.00	0	0.00	0	0.00	0	0.00	0	0.00
3101	Lagrande	0	0.00	1	4.00	0	0.00	0	0.00	0	0.00	0	0.00	0	0.00	0	0.00	0	0.00	1	4.00
3102	Enterprise	0	0.00	0	0.00	0	0.00	1	5.45	0	0.00	0	0.00	0	0.00	0	0.00	0	0.00	1	5.45
3301	The Dalles	0	0.00	1	3.35	1	12.00	0	0.00	0	0.00	0	0.00	0	0.00	0	0.00	0	0.00	2	7.68
3302	Hood River	0	0.00	0	0.00	0	0.00	0	0.00	0	0.00	0	0.00	0	0.00	0	0.00	0	0.00	0	0.00
	EAST REGION	0	0.00	2	3.68	5	5.57	1	5.45	0	0.00	0	0.00	0	0.00	1	3.35	0	0.00	9	4.89
	STATE TOTAL	2	6.40	8	4.10	24	4.21	7	4.45	3	4.38	2	3.63	0	0.00	5	5.87	1	3.35	52	4.44

TABLE 16: ADC-UN JOBS BRANCH REPORTED SANCTIONS -- AUGUST 1987

CASES REMOVED FROM SANCTIONS DURING REPORT MONTH:		% OF TOT.
Incapacity established for self or family member:	0	0.0%
Client pregnancy established/verified:	0	0.0%
Client entered verified employment:	2	13.3%
Client (with child under 3) no longer a student:	0	0.0%
Client established cooperation:	2	13.3%
Case closed to CMS:	8	53.3%
Other:	3	20.0%
Total cases removed from sanctions this month:	15	100.0%

CASES SANCTIONED THIS MONTH AND TOTAL CASES ON SANCTION:

	CURRENT NO.	% OF TOT.	TOTAL *	% OF TOT.
Requested sanction, signed 457D:	3	11.1%	18	28.6%
No contact/response from client:	3	11.1%	4	6.3%
Insufficient work search:	2	7.4%	7	11.1%
Missed appointments or activities	16	59.3%	24	38.1%
Quit/refused/reduced job:	2	7.4%	9	14.3%
Other:	1	3.7%	1	1.6%
Total cases on sanction:	27	100.0%	63	100.0%

OF THE TOTAL CASES ON SANCTION, THE FOLLOWING HAVE BEEN:

On sanction for LESS than six months:	37	58.7%
On sanction for six months or more:	26	41.3%

OF THE CASES ON SANCTION ABOVE, THE FOLLOWING ARE: **

In school, college, or unauthorized training:	6
Living in subsidized housing:	2
Have alternative resources: ***	16
None of the above:	30

* Includes those placed on sanctions THIS MONTH.

** Not prioritized. Duplication exists in the first three circumstance categories.

*** Shared housing, other income, etc.

CMS sanctions do not equal sanctions reported by the branches.

TABLE 17: EMPLOYMENT-RELATED DAY CARE (M5) EXPENDITURES -- AUGUST 1987

	CASES	CHILDREN IN CARE	COST/ CASE	COST/ CHILD	EXPENDITURES
CLACKAMAS	125	211	$195.06	$115.56	$24,383.00
ALBINA	69	136	209.58	106.33	14,461.00
SOUTHEAST PORTLAND	106	183	189.26	109.63	20,062.00
WEST PORTLAND	44	96	230.27	105.54	10,132.00
NORTH PTLD	80	147	197.79	107.64	15,823.26
NORTHEAST PTLD	103	168	175.60	107.66	18,086.50
EAST PTLD	211	372	189.86	107.69	40,061.00
NORTH REGION	738	1,313	$193.78	$108.92	$143,008.76
CORVALLIS	51	85	183.84	110.31	9,376.00
ASTORIA	37	68	187.43	101.99	6,935.00
ST. HELENS	29	55	182.17	96.05	5,283.00
WOODBURN	40	80	226.78	113.39	9,071.00
NEWPORT	77	138	189.90	105.96	14,622.00
ALBANY	56	98	168.79	96.45	9,452.00
LEBANON	37	65	179.43	102.14	6,639.00
SOUTH SALEM	142	272	214.92	112.20	30,518.53
NORTH SALEM	119	218	203.06	110.85	24,164.71
DALLAS	43	86	238.05	119.02	10,236.00
TILLAMOOK	44	76	204.37	118.32	8,992.45
BEAVERTON	270	496	203.00	110.51	54,811.30
MCMINNVILLE	79	123	189.05	121.43	14,935.30
WEST REGION	1,024	1,860	$200.23	$110.23	$205,036.29
COOS BAY	88	143	203.43	125.18	17,901.45
GOLD BEACH	19	35	161.39	87.61	3,066.50
ROSEBURG	129	235	202.12	110.95	26,073.00
SPRINGFIELD	141	223	172.67	109.18	24,347.00
MEDFORD	173	316	195.08	106.80	33,748.00
ASHLAND	28	50	185.75	104.02	5,201.00
GRANTS PASS	91	154	194.36	114.85	17,687.00
EUGENE	99	169	198.72	0.00	19,673.00
WEST EUGENE	117	197	192.99	114.62	22,579.50
COTTAGE GROVE	34	61	205.94	114.79	7,002.00
FLORENCE	23	46	209.22	104.61	4,812.00
SOUTH REGION	942	1,629	$193.30	$111.78	$182,090.45
BAKER	27	52	212.26	110.21	5,731.00
BEND	79	140	198.19	111.84	15,657.00
JOHN DAY	9	21	238.67	102.29	2,148.00
CONDON	2	3	53.00	35.33	106.00
BURNS	6	11	198.83	108.45	1,193.00
PRINEVILLE	14	26	164.84	88.76	2,307.69
MADRAS	18	36	166.83	83.42	3,003.00
KLAMATH FALLS	54	93	204.36	118.66	11,035.39
LAKEVIEW	11	23	204.27	97.70	2,247.00
ONTARIO	29	51	182.31	103.67	5,287.00
PENDLETON	26	42	192.23	119.00	4,998.00
HERMISTON	20	35	148.90	85.09	2,978.00
MLTN-FRWTR	14	32	292.43	127.94	4,094.00
LAGRANDE	29	60	214.72	103.78	6,227.00
ENTERPRISE	7	9	130.86	101.78	916.00
THE DALLES	39	73	184.51	98.57	7,195.70
HOOD RIVER	19	33	227.21	130.82	4,317.00
EAST REGION	403	740	$197.12	$107.35	$79,440.78
Adjustment					$0.00
STATE TOTAL	3,107	5,542	$196.19	$109.99	$609,576.28

TABLE 18: EMPLOYMENT-RELATED DAY CARE (M5) CASES ADDED, CLOSED AND DENIED -- AUGUST 1987

	DENIED	CASES ADDED NEW	CASES ADDED REOPEN	DISPOSED	PERCENT APPROVED	PERCENT DENIED	CLOSED	RATIO ADDED/ CLOSED	CLOSED % OF ALL M5
CLACKAMAS	8	12	10	30	73.33%	26.67%	20	1.10	16.00%
ALBINA	2	8	6	16	87.50	12.50	10	1.40	14.49
SOUTHEAST PTLD	2	14	10	26	92.31	7.69	22	1.09	20.75
WEST PTLD	2	6	2	10	80.00	20.00	5	1.60	11.36
NORTH PTLD	0	14	8	22	100.00	0.00	18	1.22	22.50
NORTHEAST PTLD	3	13	5	21	85.71	14.29	17	1.06	16.50
EAST PTLD	8	22	17	47	82.98	17.02	33	1.18	15.64
NORTH REGION	25	89	58	172	85.47%	14.53%	125	1.18	16.94%
CORVALLIS	0	6	5	11	100.00	0.00	7	1.57	13.73
ASTORIA	1	9	4	14	92.86	7.14	9	1.44	24.32
ST. HELENS	1	3	3	7	85.71	14.29	7	0.86	24.14
WOODBURN	0	6	3	9	100.00	0.00	5	1.80	12.50
NEWPORT	2	8	7	17	88.24	11.76	7	2.14	9.09
ALBANY	1	6	4	11	90.91	9.09	7	1.43	12.50
LEBANON	0	7	4	11	100.00	0.00	4	2.75	10.81
SOUTH SALEM	4	23	10	37	89.19	10.81	23	1.43	16.20
NORTH SALEM	1	19	10	30	96.67	3.33	24	1.21	20.17
DALLAS	2	6	2	10	80.00	20.00	12	0.67	27.91
TILLAMOOK	0	4	2	6	100.00	0.00	12	0.50	27.27
BEAVERTON	7	41	16	64	89.06	10.94	29	1.97	10.74
MCMINNVILLE	2	11	8	21	90.48	9.52	6	3.17	7.59
WEST REGION	21	149	78	248	91.53%	8.47%	152	1.49	14.84%
COOS BAY	1	9	5	15	93.33	6.67	10	1.40	11.36
GOLD BEACH	0	3	2	5	100.00	0.00	3	1.67	15.79
ROSEBURG	2	10	15	27	92.59	7.41	16	1.56	12.40
SPRINGFIELD	4	14	11	29	86.21	13.79	24	1.04	17.02
MEDFORD	3	16	13	32	90.63	9.38	28	1.04	16.18
ASHLAND	2	2	1	5	60.00	40.00	1	3.00	3.57
GRANTS PASS	2	13	9	24	91.67	8.33	13	1.69	14.29
EUGENE	1	18	9	28	96.43	3.57	13	2.08	13.13
WEST EUGENE	2	19	11	32	93.75	6.25	21	1.43	17.95
COTTAGE GROVE	0	1	0	1	100.00	0.00	1	1.00	2.94
FLORENCE	2	7	3	12	83.33	16.67	1	10.00	4.35
SOUTH REGION	19	112	79	210	90.95%	9.05%	131	1.46	13.91%
BAKER	1	4	3	8	87.50	12.50	2	3.50	7.41
BEND	1	14	8	23	95.65	4.35	13	1.69	16.46
JOHN DAY	0	1	1	2	100.00	0.00	0	0.00	0.00
CONDON	0	0	0	0	0.00	0.00	0	0.00	0.00
BURNS	0	1	1	2	100.00	0.00	0	0.00	0.00
PRINEVILLE	1	2	2	5	80.00	20.00	2	2.00	14.29
MADRAS	0	5	2	7	100.00	0.00	1	7.00	5.56
KLAMATH FALLS	1	4	1	6	83.33	16.67	3	1.67	5.56
LAKEVIEW	1	2	1	4	75.00	25.00	2	1.50	18.18
ONTARIO	2	4	2	8	75.00	25.00	6	1.00	20.69
PENDLETON	1	3	7	11	90.91	9.09	1	10.00	3.85
HERMISTON	0	2	3	5	100.00	0.00	0	0.00	0.00
MLTN-FRWTR	0	0	3	3	100.00	0.00	3	1.00	21.43
LAGRANDE	0	4	4	8	100.00	0.00	2	4.00	6.90
ENTERPRISE	0	2	1	3	100.00	0.00	0	0.00	0.00
THE DALLES	1	1	2	4	75.00	25.00	9	0.33	23.08
HOOD RIVER	0	0	0	0	0.00	0.00	2	0.00	10.53
EAST REGION	9	49	41	99	90.91%	9.09%	46	1.96	11.41%
STATE TOTAL	74	399	256	729	89.85%	10.15%	454	1.44	14.61%

TABLE 19: EA (E2) EXPENDITURE COMPARISON -- AUGUST 1987

	CASES	COST/ CASE	EXPENDITURES
CLACKAMAS	91	$146.35	$13,318.12
ALBINA	63	157.65	9,931.93
SOUTHEAST PTLD	100	122.53	12,253.30
WEST PTLD	29	229.35	6,651.05
NORTH PTLD	55	226.73	12,470.11
NORTHEAST PTLD	81	160.58	13,006.95
EAST PTLD	171	148.94	25,468.29
NORTH REGION	590	$157.80	$93,099.75
CORVALLIS	32	162.35	5,195.35
ASTORIA	19	148.18	2,815.43
ST. HELENS	8	139.87	1,118.93
WOODBURN	11	56.51	621.64
NEWPORT	32	157.92	5,053.50
ALBANY	38	268.35	10,197.28
LEBANON	48	155.76	7,476.33
SOUTH SALEM	94	180.21	16,939.68
NORTH SALEM	60	216.36	12,981.40
DALLAS	12	35.54	426.46
TILLAMOOK	9	174.58	1,571.26
BEAVERTON	74	221.01	16,354.93
MCMINNVILLE	37	172.94	6,398.95
WEST REGION	474	$183.86	$87,151.14
COOS BAY	43	133.30	5,731.95
GOLD BEACH	4	333.25	1,333.00
ROSEBURG	68	201.91	13,729.84
SPRINGFIELD	80	172.15	13,772.37
MEDFORD	91	213.13	19,394.87
ASHLAND	16	211.95	3,391.15
GRANTS PASS	48	156.29	7,501.87
EUGENE	17	209.97	3,569.46
WEST EUGENE	50	225.76	11,288.14
COTTAGE GROVE	25	171.30	4,282.45
FLORENCE	11	100.61	1,106.70
SOUTH REGION	453	$187.86	$85,101.80
BAKER	14	174.22	2,439.01
BEND	20	205.53	4,110.61
JOHN DAY	3	140.54	421.62
CONDON	3	57.08	171.23
BURNS	0	0.00	0.00
PRINEVILLE	11	108.56	1,194.12
MADRAS	5	177.40	887.00
KLAMATH FALLS	45	145.71	6,556.76
LAKEVIEW	3	119.36	358.07
ONTARIO	46	159.86	7,353.57
PENDLETON	8	140.58	1,124.67
HERMISTON	64	295.71	18,925.27
MLTN-FRWTR	7	326.09	2,282.64
LAGRANDE	8	236.61	1,892.90
ENTERPRISE	1	0.00	0.00
THE DALLES	11	216.27	2,378.99
HOOD RIVER	3	332.33	997.00
EAST REGION	252	$202.75	$51,093.46
Adjustment			$0.00
STATE TOTAL	1,769	$178.88	$316,446.15

TABLE 20: REFUGEE RESETTLEMENT MAINTENANCE EXPENDITURES -- AUGUST 1987

	ADC (R2)			NON-ADC (V2)			TOTAL REFUGEE PROGRAM (M2, R1, R2, R3, R4, V2)		
	CASES	COST/CASE	EXPENDITURES	CASES	COST/CASE	EXPENDITURES	CASES	COST/CASE	EXPENDITURES
CLACKAMAS	0	$0.00	$0.00	0	$0.00	$0.00	0	$0.00	$0.00
ALBINA	0	0.00	0.00	0	0.00	0.00	0	0.00	0.00
SOUTHEAST PTLD	0	0.00	0.00	0	0.00	0.00	0	0.00	0.00
WEST PTLD	146	279.81	40,852.18	24	152.40	3,657.70	216	206.31	44,562.58
NORTH PTLD	0	0.00	(28.60)	0	0.00	0.00	0	0.00	(28.60)
NORTHEAST PTLD	0	0.00	0.00	0	0.00	0.00	0	0.00	0.00
EAST PTLD	0	0.00	0.00	0	0.00	0.00	0	0.00	0.00
NORTH REGION	146	$279.61	$40,823.58	24	$152.40	$3,657.70	216	$206.18	$44,533.98
CORVALLIS	1	588.00	588.00	0	0.00	(55.00)	3	371.57	1,114.70
ASTORIA	0	0.00	0.00	0	0.00	0.00	0	0.00	0.00
ST. HELENS	0	0.00	0.00	0	0.00	0.00	0	0.00	0.00
WOODBURN	0	0.00	0.00	0	0.00	0.00	0	0.00	0.00
NEWPORT	0	0.00	0.00	0	0.00	0.00	0	0.00	0.00
ALBANY	0	0.00	0.00	2	473.00	946.00	2	473.00	946.00
LEBANON	0	0.00	0.00	0	0.00	(25.00)	0	0.00	(25.00)
SOUTH SALEM	0	0.00	0.00	0	0.00	0.00	0	0.00	0.00
NORTH SALEM	15	344.80	5,172.00	17	372.12	6,326.00	39	311.71	12,156.80
DALLAS	0	0.00	0.00	0	0.00	0.00	0	0.00	0.00
TILLAMOOK	0	0.00	0.00	0	0.00	0.00	0	0.00	0.00
BEAVERTON	0	0.00	0.00	0	0.00	(893.00)	1	(891.30)	(891.30)
MCMINNVILLE	1	247.00	247.00	0	0.00	(139.00)	1	108.00	108.00
WEST REGION	17	$353.35	$6,007.00	19	$324.21	$6,160.00	46	$291.50	$13,409.20
COOS BAY	0	0.00	0.00	0	0.00	0.00	0	0.00	0.00
GOLD BEACH	0	0.00	0.00	0	0.00	0.00	0	0.00	0.00
ROSEBURG	0	0.00	0.00	0	0.00	0.00	0	0.00	0.00
SPRINGFIELD	0	0.00	0.00	0	0.00	0.00	0	0.00	0.00
MEDFORD	0	0.00	0.00	0	0.00	0.00	0	0.00	0.00
ASHLAND	0	0.00	0.00	0	0.00	0.00	0	0.00	0.00
GRANTS PASS	0	0.00	0.00	0	0.00	0.00	1	1.70	1.70
EUGENE	0	0.00	0.00	0	0.00	0.00	0	0.00	0.00
WEST EUGENE	0	0.00	352.00	14	316.43	4,430.00	14	341.57	4,782.00
COTTAGE GROVE	0	0.00	0.00	0	0.00	0.00	0	0.00	0.00
FLORENCE	0	0.00	0.00	0	0.00	0.00	0	0.00	0.00
SOUTH REGION	0	$0.00	$352.00	14	$316.43	$4,430.00	15	$318.91	$4,783.70
BAKER	0	0.00	0.00	0	0.00	0.00	0	0.00	0.00
BEND	0	0.00	0.00	4	332.25	1,329.00	4	332.25	1,329.00
JOHN DAY	0	0.00	0.00	0	0.00	0.00	0	0.00	0.00
CONDON	0	0.00	0.00	0	0.00	0.00	0	0.00	0.00
BURNS	0	0.00	0.00	0	0.00	0.00	0	0.00	0.00
PRINEVILLE	0	0.00	0.00	0	0.00	0.00	0	0.00	0.00
MADRAS	0	0.00	0.00	0	0.00	0.00	0	0.00	0.00
KLAMATH FALLS	0	0.00	0.00	0	0.00	0.00	0	0.00	0.00
LAKEVIEW	0	0.00	0.00	0	0.00	0.00	0	0.00	0.00
ONTARIO	0	0.00	0.00	0	0.00	0.00	0	0.00	0.00
PENDLETON	0	0.00	0.00	0	0.00	(20.00)	0	0.00	(20.00)
HERMISTON	0	0.00	0.00	0	0.00	0.00	0	0.00	0.00
MLTN-FRWTR	0	0.00	0.00	0	0.00	0.00	0	0.00	0.00
LAGRANDE	1	501.00	501.00	0	0.00	0.00	1	501.00	501.00
ENTERPRISE	0	0.00	0.00	0	0.00	0.00	0	0.00	0.00
THE DALLES	0	0.00	0.00	0	0.00	0.00	0	0.00	0.00
HOOD RIVER	0	0.00	0.00	0	0.00	0.00	0	0.00	0.00
EAST REGION	1	$501.00	$501.00	4	$327.25	$1,309.00	5	$362.00	$1,810.00
Adjustment			$0.00			$0.00			$0.00
STATE TOTAL	164	$290.75	$47,683.58	61	$255.03	$15,556.70	282	$228.85	$64,536.88

TABLE 21: EA (F2) EXPENDITURE COMPARISON -- AUGUST 1987
REFUGEE EMERGENCY ASSISTANCE

	CASES	COST/ CASE	EXPENDITURES
CLACKAMAS	0	$0.00	$0.00
ALBINA	0	0.00	0.00
SOUTHEAST PTLD	0	0.00	0.00
WEST PTLD	0	0.00	0.00
NORTH PTLD	0	0.00	0.00
NORTHEAST PTLD	0	0.00	0.00
EAST PTLD	0	0.00	0.00
NORTH REGION	0	$0.00	$0.00
CORVALLIS	0	0.00	0.00
ASTORIA	0	0.00	0.00
ST. HELENS	0	0.00	0.00
WOODBURN	0	0.00	0.00
NEWPORT	0	0.00	0.00
ALBANY	0	0.00	0.00
LEBANON	0	0.00	0.00
SOUTH SALEM	0	0.00	0.00
NORTH SALEM	1	300.00	300.00
DALLAS	0	0.00	0.00
TILLAMOOK	0	0.00	0.00
BEAVERTON	0	0.00	0.00
MCMINNVILLE	0	0.00	0.00
WEST REGION	1	$300.00	$300.00
COOS BAY	0	0.00	0.00
GOLD BEACH	0	0.00	0.00
ROSEBURG	0	0.00	0.00
SPRINGFIELD	0	0.00	0.00
MEDFORD	0	0.00	0.00
ASHLAND	0	0.00	0.00
GRANTS PASS	0	0.00	0.00
EUGENE	0	0.00	0.00
WEST EUGENE	0	0.00	0.00
COTTAGE GROVE	0	0.00	0.00
FLORENCE	0	0.00	0.00
SOUTH REGION	0	$0.00	$0.00
BAKER	0	0.00	0.00
BEND	0	0.00	0.00
JOHN DAY	0	0.00	0.00
CONDON	0	0.00	0.00
BURNS	0	0.00	0.00
PRINEVILLE	0	0.00	0.00
MADRAS	0	0.00	0.00
KLAMATH FALLS	0	0.00	0.00
LAKEVIEW	0	0.00	0.00
ONTARIO	0	0.00	0.00
PENDLETON	0	0.00	0.00
HERMISTON	0	0.00	0.00
MLTN-FRWTR	0	0.00	0.00
LAGRANDE	0	0.00	0.00
ENTERPRISE	0	0.00	0.00
THE DALLES	0	0.00	0.00
HOOD RIVER	0	0.00	0.00
EAST REGION	0	$0.00	$0.00
Adjustment			$0.00
STATE TOTAL	1	$300.00	$300.00

TABLE 22: TITLE XIX (EXCLUDING MEDICALLY NEEDY) CASES ADDED, CLOSED AND DENIED -- AUGUST 1987

	DENIED	ADDED NEW	ADDED REOPEN	DISPOSED	% APPROVED	% DENIED	CASES CLOSED	RATIO ADDED TO CLOSED
CLACKAMAS	5	10	10	25	80.00%	20.00%	43	0.47
ALBINA	4	11	8	23	82.61	17.39	14	1.36
SOUTHEAST PTLD	10	13	4	27	62.96	37.04	12	1.42
WEST PTLD	7	27	7	41	82.93	17.07	19	1.79
NORTH PTLD	0	5	6	11	100.00	0.00	5	2.20
NORTHEAST PTLD	8	9	10	27	70.37	29.63	13	1.46
EAST PTLD	13	29	11	53	75.47	24.53	73	0.55
NORTH REGION	47	104	56	207	77.29%	22.71%	179	0.89
CORVALLIS	1	4	4	9	88.89	11.11	10	0.80
ASTORIA	1	10	3	14	92.86	7.14	9	1.44
ST. HELENS	1	6	6	13	92.31	7.69	5	2.40
WOODBURN	3	11	6	20	85.00	15.00	15	1.13
NEWPORT	1	7	2	10	90.00	10.00	10	0.90
ALBANY	1	13	15	29	96.55	3.45	31	0.90
LEBANON	4	7	3	14	71.43	28.57	8	1.25
SOUTH SALEM	10	34	20	64	84.38	15.63	79	0.68
NORTH SALEM	6	5	10	21	71.43	28.57	4	3.75
DALLAS	4	7	1	12	66.67	33.33	13	0.62
TILLAMOOK	0	3	0	3	100.00	0.00	4	0.75
BEAVERTON	9	34	12	55	83.64	16.36	33	1.39
MCMINNVILLE	1	11	7	19	94.74	5.26	16	1.13
WEST REGION	42	152	89	283	85.16%	14.84%	237	1.02
COOS BAY	1	12	8	21	95.24	4.76	11	1.82
GOLD BEACH	0	7	5	12	100.00	0.00	0	0.00
ROSEBURG	7	33	9	49	85.71	14.29	20	2.10
SPRINGFIELD	2	14	16	32	93.75	6.25	30	1.00
MEDFORD	4	31	19	54	92.59	7.41	34	1.47
ASHLAND	0	1	2	3	100.00	0.00	0	0.00
GRANTS PASS	5	12	8	25	80.00	20.00	35	0.57
EUGENE	2	32	8	42	95.24	4.76	46	0.87
WEST EUGENE	2	12	10	24	91.67	8.33	15	1.47
COTTAGE GROVE	1	2	3	6	83.33	16.67	3	1.67
FLORENCE	2	5	2	9	77.78	22.22	6	1.17
SOUTH REGION	26	161	90	277	90.61%	9.39%	200	1.26
BAKER	0	3	2	5	100.00	0.00	3	1.67
BEND	3	7	10	20	85.00	15.00	14	1.21
JOHN DAY	0	2	0	2	100.00	0.00	1	2.00
CONDON	0	0	0	0	0.00	0.00	1	0.00
BURNS	1	1	0	2	50.00	50.00	0	0.00
PRINEVILLE	1	2	3	6	83.33	16.67	3	1.67
MADRAS	0	2	0	2	100.00	0.00	1	2.00
KLAMATH FALLS	6	14	5	25	76.00	24.00	20	0.95
LAKEVIEW	0	0	2	2	100.00	0.00	4	0.50
ONTARIO	0	7	5	12	100.00	0.00	4	3.00
PENDLETON	0	7	5	12	100.00	0.00	4	3.00
HERMISTON	0	7	2	9	100.00	0.00	0	0.00
MLTN-FRWTR	0	1	3	4	100.00	0.00	3	1.33
LAGRANDE	0	5	5	10	100.00	0.00	8	1.25
ENTERPRISE	0	1	0	1	100.00	0.00	2	0.50
THE DALLES	1	4	2	7	85.71	14.29	10	0.60
HOOD RIVER	0	2	0	2	100.00	0.00	6	0.33
EAST REGION	12	65	44	121	90.08%	9.92%	84	1.30
STATE TOTAL	127	482	279	888	85.70%	14.30%	700	1.09

TABLE 23: MEDICALLY ELIGIBLE PERSONS BY PROGRAM -- AUGUST 1987

	ADC	ADC-UN	OAA	AB	AD	GA	EA	FC	MEDICALLY NEEDY	TOTAL
CLACKAMAS	2,785	97	1,117	57	964	167	232	256	120	5,795
ALBINA	4,510	124	172	14	624	153	161	331	64	6,153
SOUTHEAST PTLD	2,393	105	394	43	639	184	236	852	113	4,959
WEST PTLD	1,983	49	686	45	944	545	70	0	87	4,409
NORTH PTLD	3,550	241	121	13	436	98	142	80	77	4,758
NORTHEAST PTLD	3,248	91	493	55	1,003	459	218	591	106	6,264
EAST PTLD	4,813	233	2,155	87	1,301	200	459	1	263	9,512
NORTH REGION	23,282	940	5,138	314	5,911	1,806	1,518	2,111	830	41,850
CORVALLIS	1,155	121	55	5	234	74	104	43	77	1,868
ASTORIA	801	19	190	7	198	35	39	84	86	1,459
ST. HELENS	970	118	126	8	176	30	19	89	42	1,578
WOODBURN	995	21	362	15	266	28	32	48	48	1,815
NEWPORT	1,141	99	230	13	191	61	84	152	76	2,047
ALBANY	2,160	161	744	32	469	65	82	0	119	3,832
LEBANON	1,499	124	86	5	217	18	145	135	103	2,332
SOUTH SALEM	3,688	248	1,130	154	2,431	246	252	585	289	9,023
NORTH SALEM	2,665	183	2	3	48	1	147	0	117	3,166
DALLAS	1,065	50	309	12	284	25	30	84	127	1,986
TILLAMOOK	407	10	147	2	98	22	19	54	66	825
BEAVERTON	3,740	128	863	51	849	131	191	290	216	6,459
MCMINNVILLE	1,917	266	441	13	323	52	113	95	182	3,402
WEST REGION	22,203	1,548	4,685	320	5,784	788	1,257	1,659	1,548	39,792
COOS BAY	2,039	147	467	30	391	73	120	118	167	3,552
GOLD BEACH	445	18	108	8	77	21	14	25	31	747
ROSEBURG	3,363	269	577	32	574	138	200	116	223	5,492
SPRINGFIELD	3,511	312	121	20	487	132	220	0	202	5,005
MEDFORD	3,839	196	762	49	696	176	239	200	295	6,452
ASHLAND	425	3	23	9	84	43	50	0	29	666
GRANTS PASS	2,496	227	485	21	433	40	145	133	172	4,152
EUGENE	2,045	134	1,177	69	723	145	40	0	186	4,519
WEST EUGENE	3,024	306	103	9	456	136	118	587	183	4,922
COTTAGE GROVE	1,049	98	43	4	100	44	56	0	79	1,473
FLORENCE	583	67	113	8	115	20	29	0	51	986
SOUTH REGION	22,819	1,777	3,979	259	4,136	968	1,231	1,179	1,618	37,966
BAKER	476	115	125	1	111	13	44	27	49	961
BEND	1,652	100	404	11	332	30	64	57	150	2,800
JOHN DAY	157	20	85	0	28	11	10	19	13	343
CONDON	80	8	10	0	7	0	6	9	1	121
BURNS	160	10	37	2	33	9	4	18	1	274
PRINEVILLE	382	28	21	1	57	8	32	47	27	603
MADRAS	575	26	20	1	54	7	19	16	16	734
KLAMATH FALLS	1,691	180	254	11	328	62	131	122	104	2,883
LAKEVIEW	170	28	11	0	26	7	6	13	19	280
ONTARIO	892	34	222	10	153	25	178	45	49	1,608
PENDLETON	774	62	327	20	249	31	18	59	46	1,586
HERMISTON	1,088	95	36	1	103	30	179	42	48	1,622
MLTN-FRWTR	311	13	43	1	79	8	24	0	34	513
LAGRANDE	707	71	168	12	130	13	35	44	46	1,226
ENTERPRISE	78	9	58	1	41	5	4	12	10	218
THE DALLES	638	65	157	7	117	19	31	64	65	1,163
HOOD RIVER	415	77	102	8	79	11	9	28	27	756
EAST REGION	10,246	941	2,080	87	1,927	289	794	622	705	17,691
SUBS. ADOPTIONS	0	0	0	0	0	0	0	293	0	293
ADJ.								57		57
STATE TOTAL	78,550	5,206	15,882	980	17,758	3,851	4,800	5,921	4,701	137,649

TABLE 24: ESTATE ADMINISTRATION UNIT RECOVERIES -- AUGUST 1987

	ESTATES		LIENS		POST PAYMENT REIMBURSEMENT		TOTAL RECOVERIES		MED. ELIG. PERSONS	AVERAGE RECOVERY PER ELIGIBLE
	DOLLARS	%	DOLLARS	%	DOLLARS	%	DOLLARS	%		
CLACKAMAS	$14,396.48	3.06%	$137.08	0.10%	$5,703.51	5.85%	$20,237.07	2.88%	5,795	$3.49
ALBINA	179.75	0.04	0.00	0.00	4,335.00	4.44	4,514.75	0.64	6,153	0.73
SOUTHEAST PTLD	20,586.69	4.37	15,652.51	11.72	3,282.18	3.36	39,521.38	5.63	4,959	7.97
WEST PTLD	18,286.07	3.88	2,700.40	2.02	4,641.60	4.76	25,628.07	3.65	4,409	5.81
NORTH PTLD	1,497.67	0.32	0.00	0.00	3,123.19	3.20	4,620.86	0.66	4,758	0.97
NORTHEAST PTLD	528.87	0.11	241.02	0.18	8,825.98	9.05	9,595.87	1.37	6,264	1.53
EAST PTLD	50,023.42	10.62	19,913.55	14.91	4,035.38	4.14	73,972.35	10.54	9,512	7.78
NORTH REGION	$105,498.95	22.40%	$38,644.56	28.93%	$33,946.84	34.80%	$178,090.35	25.37%	41,850	$4.26
CORVALLIS	303.60	0.06	0.00	0.00	3,342.88	3.43	3,646.48	0.52	1,868	1.95
ASTORIA	1,135.68	0.24	223.16	0.17	279.24	0.29	1,638.08	0.23	1,459	1.12
ST. HELENS	1,754.37	0.37	6,903.74	5.17	320.41	0.33	8,978.52	1.28	1,578	5.69
WOODBURN	12,881.51	2.74	0.00	0.00	717.86	0.74	13,599.37	1.94	1,815	7.49
NEWPORT	14,250.16	3.03	2,832.87	2.12	2,252.52	2.31	19,335.55	2.75	2,047	9.45
ALBANY	5,929.94	1.26	18,111.14	13.56	2,379.73	2.44	26,420.81	3.76	3,832	6.89
LEBANON	366.13	0.08	0.00	0.00	1,293.98	1.33	1,660.11	0.24	2,332	0.71
SOUTH SALEM	30,351.14	6.45	5,424.18	4.06	5,349.97	5.48	41,125.29	5.86	9,023	4.56
NORTH SALEM	272.94	0.06	2,656.53	1.99	538.07	0.55	3,467.54	0.49	3,166	1.10
DALLAS	2,648.22	0.56	753.12	0.56	1,892.77	1.94	5,294.11	0.75	1,986	2.67
TILLAMOOK	8,738.78	1.86	0.00	0.00	96.46	0.10	8,835.24	1.26	825	10.71
BEAVERTON	17,109.26	3.63	8,888.17	6.65	6,873.55	7.05	32,870.98	4.68	6,459	5.09
MCMINNVILLE	433.48	0.09	0.00	0.00	3,615.63	3.71	4,049.11	0.58	3,402	1.19
WEST REGION	$96,175.21	20.42%	$45,792.91	34.28%	$28,953.07	29.68%	$170,921.19	24.35%	39,792	$4.30
COOS BAY	8,635.39	1.83	0.00	0.00	1,977.71	2.03	10,613.10	1.51	3,552	2.99
GOLD BEACH	702.93	0.15	0.00	0.00	713.75	0.73	1,416.68	0.20	747	1.90
ROSEBURG	9,022.76	1.92	11,252.01	8.42	3,163.71	3.24	23,438.48	3.34	5,492	4.27
SPRINGFIELD	610.00	0.13	10,558.00	7.90	2,075.26	2.13	13,243.26	1.89	5,005	2.65
MEDFORD	12,752.73	2.71	14,214.68	10.64	5,235.83	5.37	32,203.24	4.59	6,452	4.99
ASHLAND	127.50	0.03	600.77	0.45	108.15	0.11	836.42	0.12	666	1.26
GRANTS PASS	5,150.84	1.09	9,550.44	7.15	1,015.27	1.04	15,716.55	2.24	4,152	3.79
EUGENE	44,430.93	9.44	1,520.05	1.14	3,968.01	4.07	49,918.99	7.11	4,519	11.05
WEST EUGENE	0.00	0.00	1,186.37	0.89	2,012.35	2.06	3,198.72	0.46	4,922	0.65
COTTAGE GROVE	125.00	0.03	0.00	0.00	569.86	0.58	694.86	0.10	1,473	0.47
FLORENCE	55.98	0.01	0.00	0.00	183.63	0.19	239.61	0.03	986	0.24
SOUTH REGION	$81,614.06	17.33%	$48,882.32	36.60%	$21,023.53	21.55%	$151,519.91	21.58%	37,966	$3.99
BAKER	4,630.99	0.98	0.00	0.00	231.20	0.24	4,862.19	0.69	961	5.06
BEND	1,461.71	0.31	248.16	0.19	1,302.57	1.34	3,012.44	0.43	2,800	1.08
JOHN DAY	479.30	0.10	0.00	0.00	2,333.11	2.39	2,812.41	0.40	343	8.20
CONDON	0.00	0.00	0.00	0.00	44.69	0.05	44.69	0.01	121	0.37
BURNS	(365.44)	(0.08)	0.00	0.00	0.00	0.00	(365.44)	(0.05)	274	(1.33)
PRINEVILLE	610.73	0.13	0.00	0.00	103.66	0.11	714.39	0.10	603	1.18
MADRAS	445.00	0.09	0.00	0.00	0.00	0.00	445.00	0.06	734	0.61
KLAMATH FALLS	52,323.97	11.11	0.00	0.00	3,010.09	3.09	55,334.06	7.88	2,883	19.19
LAKEVIEW	0.00	0.00	0.00	0.00	0.00	0.00	0.00	0.00	280	0.00
ONTARIO	2,539.81	0.54	0.00	0.00	1,222.80	1.25	3,762.61	0.54	1,608	2.34
PENDLETON	4,858.08	1.03	0.00	0.00	3,426.96	3.51	8,285.04	1.18	1,586	5.22
HERMISTON	314.97	0.07	0.00	0.00	774.66	0.79	1,089.63	0.16	1,622	0.67
MLTN-FRWTR	100.00	0.02	0.00	0.00	143.03	0.15	243.03	0.03	513	0.47
LAGRANDE	4,784.20	1.02	0.00	0.00	506.07	0.52	5,290.27	0.75	1,226	4.32
ENTERPRISE	1,114.26	0.24	0.00	0.00	90.66	0.09	1,204.92	0.17	218	5.53
THE DALLES	3,125.19	0.66	0.00	0.00	382.08	0.39	3,507.27	0.50	1,163	3.02
HOOD RIVER	(533.06)	(0.11)	0.00	0.00	59.87	0.06	(473.19)	(0.07)	756	(0.63)
EAST REGION	$75,889.71	16.12%	$248.16	0.19%	$13,631.45	13.97%	$89,769.32	12.79%	17,691	$5.07
Adjustments	$111,715.62		$0		$0		$111,715.62		293 57	
STATE TOTAL	$470,893.55	100.00%	$133,567.95	100.00%	$97,554.89	100.00%	$702,016.39	100.00%	137,649	$5.10

TABLE 25: GENERAL ASSISTANCE (GA) EXPENDITURE COMPARISON -- AUGUST 1987

ALLOCATION

Branch	TOTAL ALLOCATION Cases	TOTAL ALLOCATION Dollars	BRANCH ACCOUNTABLE Total SSI	CENT.OFFICE ACCOUNTABLE Other Refunds	Allocated Net Expend.
CLACKAMAS	240	$33,109	$17,377	$191	$15,541
ALBINA	172	32,940	16,598	205	16,137
SOUTHEAST PTLD	191	32,133	15,327	178	16,628
WEST PTLD	521	99,245	42,574	151	56,520
NORTH PTLD	144	21,671	9,615	154	11,902
NORTHEAST PTLD	335	87,391	18,860	392	68,139
EAST PTLD	205	32,219	12,769	239	19,211
NORTH REGION	1,808	$338,708	$133,120	$1,510	$204,078
CORVALLIS	59	12,916	4,681	31	8,204
ASTORIA	30	7,793	3,935	30	3,828
ST. HELENS	24	3,637	1,636	115	1,886
WOODBURN	33	6,879	4,329	44	2,506
NEWPORT	90	13,101	1,508	35	11,558
ALBANY	68	12,204	4,658	33	7,513
LEBANON	32	4,101	1,961	91	2,049
SOUTH SALEM	328	56,483	25,023	494	30,966
NORTH SALEM	0	(41)	17	3	(61)
DALLAS	38	5,311	2,826	27	2,458
TILLAMOOK	23	2,345	1,542	116	687
BEAVERTON	202	32,020	14,317	651	17,052
McMINNVILLE	45	7,498	3,707	0	3,791
WEST REGION	972	$164,247	$70,140	$1,670	$92,437
COOS BAY	80	12,287	7,809	33	4,445
GOLD BEACH	24	3,449	1,000	34	2,415
ROSEBURG	122	24,797	9,460	231	15,106
SPRINGFIELD	78	12,700	4,702	36	7,962
MEDFORD	166	26,627	8,520	41	18,066
ASHLAND	18	6,285	816	17	5,452
GRANTS PASS	113	10,081	7,990	101	1,990
EUGENE	213	46,680	17,252	343	29,085
WEST EUGENE	101	13,512	2,639	83	10,790
COTTAGE GROVE	26	6,876	1,022	0	5,854
FLORENCE	21	3,572	1,628	0	1,944
SOUTH REGION	962	$166,866	$62,838	$919	$103,109
BAKER	11	2,303	1,519	35	749
BEND	28	2,771	2,795	213	(237)
JOHN DAY	7	1,630	207	12	1,411
CONDON	1	343	0	0	343
BURNS	9	1,514	860	1	653
PRINEVILLE	10	936	1,077	19	(160)
MADRAS	16	1,823	283	50	1,490
KLAMATH FALLS	64	10,516	5,107	51	5,358
LAKEVIEW	9	1,293	441	0	852
ONTARIO	28	3,770	1,976	23	1,771
PENDLETON	40	4,261	2,137	1	2,123
HERMISTON	16	2,698	305	0	2,393
MLTN-FRWTR	16	1,173	576	2	595
LaGRANDE	26	3,067	1,331	45	1,691
ENTERPRISE	6	512	1,164	0	(652)
THE DALLES	29	3,181	1,603	20	1,558
HOOD RIVER	16	2,557	1,171	0	1,386
EAST REGION	332	$44,348	$22,552	$472	$21,324
Adjustment					
STATE TOTALS	4,074	$714,169	$288,650	$4,571	$420,948
General Fund					$310,030
Other Fund					$110,818

ACTUALS

Branch	TOTAL ACTUAL Cases	TOTAL ACTUAL Dollars	BRANCH ACCOUNTABLE Total SSI	CENT.OFFICE ACCOUNTABLE Other Refunds	Actual Net Expend.
CLACKAMAS	240	$26,928	$10,969	$116	$15,843
ALBINA	171	27,497	22,571	20	4,906
SOUTHEAST PTLD	191	25,199	23,084	181	1,934
WEST PTLD	522	115,703	74,239	25	41,439
NORTH PTLD	143	14,416	2,007	76	12,333
NORTHEAST PTLD	334	93,184	18,050	116	75,018
EAST PTLD	206	30,217	2,903	0	27,314
NORTH REGION	1,807	$333,144	$153,823	$534	$178,787
CORVALLIS	60	12,560	3,404	0	9,156
ASTORIA	29	6,359	929	0	5,430
ST. HELENS	23	1,970	0	0	1,970
WOODBURN	32	4,599	3,668	50	881
NEWPORT	88	10,085	2,672	252	7,161
ALBANY	68	14,443	14,641	0	(198)
LEBANON	31	3,510	1,020	0	2,490
SOUTH SALEM	332	40,232	22,961	712	16,559
NORTH SALEM	0	0	0	0	0
DALLAS	36	4,828	5,207	25	(404)
TILLAMOOK	22	3,929	2,709	0	1,220
BEAVERTON	203	28,345	19,937	35	8,373
McMINNVILLE	45	10,388	15,780	0	(5,392)
WEST REGION	969	$141,268	$92,928	$1,074	$47,266
COOS BAY	79	18,477	7,703	0	10,774
GOLD BEACH	23	4,398	1,152	0	3,246
ROSEBURG	120	31,515	18,138	221	13,156
SPRINGFIELD	77	25,454	6,788	0	18,666
MEDFORD	165	31,387	7,490	25	23,872
ASHLAND	16	8,147	1,436	0	6,711
GRANTS PASS	111	11,555	19,421	55	(7,921)
EUGENE	213	32,239	17,667	264	14,308
WEST EUGENE	101	24,761	2,555	0	22,206
COTTAGE GROVE	25	9,150	9,809	0	(659)
FLORENCE	19	6,767	1,144	0	5,623
SOUTH REGION	949	$203,850	$93,303	$565	$109,982
BAKER	11	2,166	0	0	2,166
BEND	27	2,762	850	0	1,912
JOHN DAY	7	3,203	4,831	0	(1,628)
CONDON	1	0	0	0	0
BURNS	9	1,335	0	0	1,335
PRINEVILLE	10	784	0	0	784
MADRAS	15	1,018	0	0	1,018
KLAMATH FALLS	64	13,784	7,450	0	6,334
LAKEVIEW	9	1,290	0	0	1,290
ONTARIO	27	3,105	4,053	118	(1,066)
PENDLETON	38	4,494	929	0	3,565
HERMISTON	15	3,131	0	0	3,131
MLTN-FRWTR	15	2,154	2,001	0	153
LaGRANDE	25	2,317	0	90	2,227
ENTERPRISE	6	960	0	0	960
THE DALLES	28	2,531	0	0	2,531
HOOD RIVER	15	1,341	0	0	1,341
EAST REGION	322	$46,375	$20,114	$208	$26,053
Adjustment		$185			$185
STATE TOTALS	4,047	$724,802	$360,168	$2,381	$362,253
General Fund					$113,852
Other Fund					$248,401

DEVIATION

Branch	TOTAL DEVIATION Cases	TOTAL DEVIATION Dollars	BRANCH ACCOUNTABLE Total SSI	CENT.OFFICE ACCOUNTABLE Other Refunds	Net Expend. Deviation
CLACKAMAS	0	$6,181	($6,408)	($75)	($302)
ALBINA	1	5,443	5,973	(185)	11,231
SOUTHEAST PTLD	0	6,934	7,757	3	14,694
WEST PTLD	(1)	(16,458)	31,665	(126)	15,081
NORTH PTLD	1	7,255	(7,608)	(78)	(431)
NORTHEAST PTLD	1	(5,793)	(810)	(276)	(6,879)
EAST PTLD	(1)	2,002	(9,866)	(239)	(8,103)
NORTH REGION	1	$5,564	$20,703	($976)	$25,291
CORVALLIS	(1)	356	(1,277)	(31)	(952)
ASTORIA	1	1,434	(3,006)	(30)	(1,602)
ST. HELENS	1	1,667	(1,636)	(115)	(84)
WOODBURN	1	2,280	(661)	6	1,625
NEWPORT	2	3,016	1,164	217	4,397
ALBANY	0	(2,239)	9,983	(33)	7,711
LEBANON	1	591	(941)	(91)	(441)
SOUTH SALEM	(4)	16,251	(2,062)	218	14,407
NORTH SALEM	0	(41)	(17)	(3)	(61)
DALLAS	2	483	2,381	(2)	2,862
TILLAMOOK	1	(1,584)	1,167	(116)	(533)
BEAVERTON	(1)	3,675	5,620	(616)	8,679
McMINNVILLE	0	(2,890)	12,073	0	9,183
WEST REGION	3	22,999	22,788	(596)	45,191
COOS BAY	1	(6,190)	(106)	(33)	(6,329)
GOLD BEACH	1	(949)	152	(34)	(831)
ROSEBURG	2	(6,718)	8,678	(10)	1,950
SPRINGFIELD	1	(12,754)	2,086	(36)	(10,704)
MEDFORD	1	(4,760)	(1,030)	(16)	(5,806)
ASHLAND	2	(1,862)	620	(17)	(1,259)
GRANTS PASS	2	(1,474)	11,431	(46)	9,911
EUGENE	0	14,441	415	(79)	14,777
WEST EUGENE	0	(11,249)	(84)	(83)	(11,416)
COTTAGE GROVE	1	(2,274)	8,787	0	6,513
FLORENCE	2	(3,195)	(484)	0	(3,679)
SOUTH REGION	13	($36,984)	$30,465	($354)	($6,873)
BAKER	0	137	(1,519)	(35)	(1,417)
BEND	1	9	(1,945)	(213)	(2,149)
JOHN DAY	0	(1,573)	4,624	(12)	3,039
CONDON	0	343	0	0	343
BURNS	0	179	(860)	(1)	(682)
PRINEVILLE	0	152	(1,077)	(19)	(944)
MADRAS	1	805	(283)	(50)	472
KLAMATH FALLS	0	(3,268)	2,343	(51)	(976)
LAKEVIEW	0	3	(441)	0	(438)
ONTARIO	1	665	2,077	95	2,837
PENDLETON	2	(233)	(1,208)	(1)	(1,442)
HERMISTON	1	(433)	(305)	0	(738)
MLTN-FRWTR	1	(981)	1,425	(2)	442
LaGRANDE	1	750	(1,331)	45	(536)
ENTERPRISE	0	(448)	(1,164)	0	(1,612)
THE DALLES	1	650	(1,603)	(20)	(973)
HOOD RIVER	1	1,216	(1,171)	0	45
EAST REGION	10	($2,027)	($2,438)	($264)	($4,729)
Adjustment		($185)			($185)
STATE TOTALS	27	($10,633)	$71,518	($2,190)	$58,695
General Fund					$196,278
Other Fund					($137,583)

TABLE 26: GENERAL ASSISTANCE (GA) CASES ADDED, CLOSED AND DENIED -- AUGUST 1987

		ADDED						RATIO	CLOSED
	DENIED	NEW	REOPEN	DISPOSED	% APPROVED	% DENIED	CASES CLOSED	ADDED TO CLOSED	% OF ALL GA
CLACKAMAS	24	15	15	54	55.56%	44.44%	16	1.88	6.67%
ALBINA	9	12	7	28	67.86	32.14	8	2.38	4.68
SOUTHEAST PTLD	28	8	17	53	47.17	52.83	9	2.78	4.71
WEST PTLD	32	37	35	104	69.23	30.77	41	1.76	7.85
NORTH PTLD	20	6	4	30	33.33	66.67	10	1.00	6.99
NORTHEAST PTLD	16	27	24	67	76.12	23.88	51	1.00	15.27
EAST PTLD	19	14	9	42	54.76	45.24	18	1.28	8.74
NORTH REGION	148	119	111	378	60.85%	39.15%	153	1.50	8.47%
CORVALLIS	2	6	2	10	80.00	20.00	12	0.67	20.00
ASTORIA	4	3	3	10	60.00	40.00	1	6.00	3.45
ST. HELENS	6	3	2	11	45.45	54.55	3	1.67	13.04
WOODBURN	9	1	1	11	18.18	81.82	2	1.00	6.25
NEWPORT	6	6	4	16	62.50	37.50	10	1.00	11.36
ALBANY	13	2	4	19	31.58	68.42	10	0.60	14.71
LEBANON	5	1	1	7	28.57	71.43	0	0.00	0.00
SOUTH SALEM	16	10	12	38	57.89	42.11	19	1.16	5.72
NORTH SALEM	0	0	0	0	0.00	0.00	1	0.00	0.00
DALLAS	8	1	0	9	11.11	88.89	0	0.00	0.00
TILLAMOOK	1	0	1	2	50.00	50.00	1	1.00	4.55
BEAVERTON	25	8	3	36	30.56	69.44	16	0.69	7.88
MCMINNVILLE	2	0	0	2	0.00	100.00	7	0.00	15.56
WEST REGION	97	41	33	171	43.27%	56.73%	82	0.90	8.46%
COOS BAY	15	13	3	31	51.61	48.39	2	8.00	2.53
GOLD BEACH	1	0	2	3	66.67	33.33	2	1.00	8.70
ROSEBURG	4	5	4	13	69.23	30.77	14	0.64	11.67
SPRINGFIELD	11	16	5	32	65.63	34.38	14	1.50	18.18
MEDFORD	23	15	5	43	46.51	53.49	29	0.69	17.58
ASHLAND	7	3	2	12	41.67	58.33	6	0.83	37.50
GRANTS PASS	10	4	2	16	37.50	62.50	1	6.00	0.90
EUGENE	10	[illegible]	4	27	62.96	37.04	13	1.31	6.10
WEST EUGENE	6	[illegible]	2	20	70.00	30.00	9	1.56	8.91
COTTAGE GROVE	7	[illegible]	3	12	41.67	58.33	6	0.83	24.00
FLORENCE	3	[illegible]	5	9	66.67	33.33	5	1.20	26.32
SOUTH REGION	97	84	37	218	55.50%	44.50%	101	1.20	10.64%
BAKER	4	1	1	6	33.33	66.67	0	0.00	0.00
BEND	5	2	0	7	28.57	71.43	3	0.67	11.11
JOHN DAY	0	2	0	2	100.00	0.00	1	2.00	14.29
CONDON	1	0	0	1	0.00	100.00	0	0.00	0.00
BURNS	1	0	1	2	50.00	50.00	0	0.00	0.00
PRINEVILLE	2	0	0	2	0.00	100.00	1	0.00	10.00
MADRAS	1	0	1	2	50.00	50.00	0	0.00	0.00
KLAMATH FALLS	11	5	7	23	52.17	47.83	7	1.71	10.94
LAKEVIEW	1	3	0	4	75.00	25.00	0	0.00	0.00
ONTARIO	1	1	1	3	66.67	33.33	1	2.00	3.70
PENDLETON	2	1	0	3	33.33	66.67	2	0.50	5.26
HERMISTON	2	0	2	4	50.00	50.00	0	0.00	0.00
MLTN-FRWTR	0	1	0	1	100.00	0.00	1	1.00	6.67
LAGRANDE	2	1	0	3	33.33	66.67	0	0.00	0.00
ENTERPRISE	0	0	0	0	0.00	0.00	1	0.00	16.67
THE DALLES	8	1	1	10	20.00	80.00	2	1.00	7.14
HOOD RIVER	0	0	0	0	0.00	0.00	1	0.00	6.67
EAST REGION	41	18	14	73	43.84%	56.16%	20	1.60	6.21%
Adjustment	0	0	0						
STATE TOTAL	383	262	195	840	54.40%	45.60%	356	1.28	8.80%

TABLE 27: OAA (1, X1) CASES ADDED, CLOSED AND DENIED -- AUGUST 1987

	DENIED	ADDED NEW	ADDED REOPEN	DISPOSED	% APPROVED	% DENIED	CASES CLOSED	RATIO ADDED TO CLOSED
CLACKAMAS	1	4	2	7	85.71%	14.29%	2	3.00
ALBINA	0	1	0	1	100.00	0.00	0	0.00
SOUTHEAST PTLD	3	7	1	11	72.73	27.27	3	2.67
WEST PTLD	0	4	2	6	100.00	0.00	7	0.86
NORTH PTLD	0	0	0	0	0.00	0.00	0	0.00
NORTHEAST PTLD	5	14	2	21	76.19	23.81	4	4.00
EAST PTLD	1	7	1	9	88.89	11.11	13	0.62
NORTH REGION	10	37	8	55	81.82%	18.18%	29	1.55
CORVALLIS	0	0	0	0	0.00	0.00	0	0.00
ASTORIA	2	2	1	5	60.00	40.00	0	0.00
ST. HELENS	0	0	0	0	0.00	0.00	0	0.00
WOODBURN	0	1	0	1	100.00	0.00	0	0.00
NEWPORT	0	3	0	3	100.00	0.00	2	1.50
ALBANY	0	8	1	9	100.00	0.00	5	1.80
LEBANON	0	0	0	0	0.00	0.00	0	0.00
SOUTH SALEM	1	6	3	10	90.00	10.00	6	1.50
NORTH SALEM	0	0	0	0	0.00	0.00	0	0.00
DALLAS	1	0	2	3	66.67	33.33	4	0.50
TILLAMOOK	0	0	0	0	0.00	0.00	1	0.00
BEAVERTON	7	6	2	15	53.33	46.67	5	1.60
MCMINNVILLE	1	1	0	2	50.00	50.00	2	0.50
WEST REGION	12	27	9	48	75.00%	25.00%	25	1.44
COOS BAY	0	2	0	2	100.00	0.00	2	1.00
GOLD BEACH	0	1	0	1	100.00	0.00	0	0.00
ROSEBURG	1	3	0	4	75.00	25.00	5	0.60
SPRINGFIELD	0	2	0	2	100.00	0.00	0	0.00
MEDFORD	2	8	1	11	81.82	18.18	4	2.25
ASHLAND	0	0	0	0	0.00	0.00	1	0.00
GRANTS PASS	0	2	1	3	100.00	0.00	0	0.00
EUGENE	1	7	4	12	91.67	8.33	5	2.20
WEST EUGENE	0	0	0	0	0.00	0.00	0	0.00
COTTAGE GROVE	0	1	0	1	100.00	0.00	0	0.00
FLORENCE	0	1	0	1	100.00	0.00	2	0.50
SOUTH REGION	4	27	6	37	89.19%	10.81%	19	1.74
BAKER	0	0	0	0	0.00	0.00	0	0.00
BEND	0	1	0	1	100.00	0.00	1	1.00
JOHN DAY	0	0	0	0	0.00	0.00	1	0.00
CONDON	0	0	0	0	0.00	0.00	0	0.00
BURNS	0	1	0	1	100.00	0.00	2	0.50
PRINEVILLE	0	0	0	0	0.00	0.00	0	0.00
MADRAS	0	0	0	0	0.00	0.00	0	0.00
KLAMATH FALLS	0	0	0	0	0.00	0.00	0	0.00
LAKEVIEW	0	0	0	0	0.00	0.00	0	0.00
ONTARIO	0	0	0	0	0.00	0.00	0	0.00
PENDLETON	0	0	0	0	0.00	0.00	0	0.00
HERMISTON	0	0	0	0	0.00	0.00	0	0.00
MLTN-FRWTR	0	0	0	0	0.00	0.00	0	0.00
LAGRANDE	0	1	0	1	100.00	0.00	0	0.00
ENTERPRISE	0	0	0	0	0.00	0.00	0	0.00
THE DALLES	0	0	0	0	0.00	0.00	1	0.00
HOOD RIVER	0	0	0	0	0.00	0.00	0	0.00
EAST REGION	0	3	0	3	100.00%	0.00%	5	0.60
Adjustment	0	0	0				0	
STATE TOTAL	26	94	23	143	81.82%	18.18%	78	1.50

TABLE 28: AD (4, X4) CASES ADDED, CLOSED AND DENIED -- AUGUST 1987

	DENIED	ADDED NEW	ADDED REOPEN	DISPOSED	% APPROVED	% DENIED	CASES CLOSED	RATIO ADDED TO CLOSED
CLACKAMAS	0	3	4	7	100.00%	0.00%	3	2.33
ALBINA	0	9	4	13	100.00	0.00	13	1.00
SOUTHEAST PTLD	[illegible]	3	3	7	85.71	14.29	7	0.86
WEST PTLD	0	5	10	15	100.00	0.00	6	2.50
NORTH PTLD	3	8	3	14	78.57	21.43	3	3.67
NORTHEAST PTLD	0	6	6	12	100.00	0.00	20	0.60
EAST PTLD	1	9	0	10	90.00	10.00	16	0.56
NORTH REGION	5	43	30	78	93.59%	6.41%	68	1.07
CORVALLIS	0	0	1	1	100.00	0.00	2	0.50
ASTORIA	0	0	0	0	0.00	0.00	1	0.00
ST. HELENS	0	0	0	0	0.00	0.00	0	0.00
WOODBURN	0	2	2	4	100.00	0.00	0	0.00
NEWPORT	0	1	2	3	100.00	0.00	1	3.00
ALBANY	0	5	4	9	100.00	0.00	8	1.13
LEBANON	0	1	0	1	100.00	0.00	1	1.00
SOUTH SALEM	2	4	9	15	86.67	13.33	8	1.63
NORTH SALEM	0	2	0	2	100.00	0.00	0	0.00
DALLAS	1	0	0	1	0.00	100.00	0	0.00
TILLAMOOK	0	0	0	0	0.00	0.00	1	0.00
BEAVERTON	4	5	0	9	55.56	44.44	8	0.63
MCMINNVILLE	0	1	0	1	100.00	0.00	2	0.50
WEST REGION	7	21	18	46	84.78%	15.22%	32	1.22
COOS BAY	0	3	3	6	100.00	0.00	4	1.50
GOLD BEACH	0	0	0	0	0.00	0.00	0	0.00
ROSEBURG	0	3	3	6	100.00	0.00	4	1.50
SPRINGFIELD	0	5	2	7	100.00	0.00	3	2.33
MEDFORD	0	6	4	10	100.00	0.00	9	1.11
ASHLAND	0	1	0	1	100.00	0.00	2	0.50
GRANTS PASS	1	5	5	11	90.91	9.09	2	5.00
EUGENE	1	6	6	13	92.31	7.69	10	1.20
WEST EUGENE	0	6	6	12	100.00	0.00	2	6.00
COTTAGE GROVE	0	1	2	3	100.00	0.00	0	0.00
FLORENCE	0	1	1	2	100.00	0.00	1	2.00
SOUTH REGION	2	37	32	71	97.18%	2.82%	37	1.86
BAKER	0	0	0	0	0.00	0.00	1	0.00
BEND	0	2	5	7	100.00	0.00	4	1.75
JOHN DAY	0	0	0	0	0.00	0.00	0	0.00
CONDON	0	0	0	0	0.00	0.00	0	0.00
BURNS	0	0	0	0	0.00	0.00	0	0.00
PRINEVILLE	0	1	0	1	100.00	0.00	2	0.50
MADRAS	0	0	0	0	0.00	0.00	0	0.00
KLAMATH FALLS	0	3	0	3	100.00	0.00	2	1.50
LAKEVIEW	0	1	0	1	100.00	0.00	0	0.00
ONTARIO	0	0	0	0	0.00	0.00	1	0.00
PENDLETON	0	0	0	0	0.00	0.00	0	0.00
HERMISTON	0	0	0	0	0.00	0.00	0	0.00
MLTN-FRWTR	0	1	0	1	100.00	0.00	1	1.00
LAGRANDE	0	2	0	2	100.00	0.00	1	2.00
ENTERPRISE	0	0	0	0	0.00	0.00	1	0.00
THE DALLES	0	0	1	1	100.00	0.00	2	0.50
HOOD RIVER	0	0	0	0	0.00	0.00	0	0.00
EAST REGION	0	10	6	16	100.00%	0.00%	15	1.07
Adjustment	0	0	0				0	
STATE TOTAL	14	111	86	211	93.36%	6.64%	152	1.30

TABLE 29: FOOD STAMP ACTIVITY -- JULY 1987

		PA PARTICIPATING		NON-PA PARTICIPANTS		TOTAL PARTICIPANTS	
	COUPONS ISSUED	HOUSEHOLDS	PERSONS	HOUSEHOLDS	PERSONS	HOUSEHOLDS	PERSONS
CLACKAMAS	$441,234	1,359	2,782	2,312	6,361	3,671	9,143
ALBINA	426,033	1,700	4,368	1,483	3,761	3,183	8,129
SOUTHEAST PTLD	386,442	1,469	2,910	2,114	4,686	3,583	7,596
WEST PTLD	411,756	2,130	3,662	2,787	4,638	4,917	8,300
NORTH PTLD	372,398	1,475	3,843	1,358	3,288	2,833	7,131
NORTHEAST PTLD	428,322	2,306	4,297	1,966	3,701	4,272	7,998
EAST PTLD	611,889	2,431	5,614	2,496	6,247	4,927	11,861
NORTH REGION (1)	$3,078,074	12,870	27,476	14,516	32,682	27,386	60,158
CORVALLIS	166,667	627	1,479	810	1,745	1,437	3,224
ASTORIA	99,490	383	847	550	1,265	933	2,112
ST. HELENS	119,927	381	955	535	1,504	916	2,459
WOODBURN	155,898	442	1,081	737	2,454	1,179	3,535
NEWPORT	166,826	528	1,237	904	2,198	1,432	3,435
ALBANY	272,328	1,050	2,418	1,271	3,165	2,321	5,583
LEBANON	197,703	614	1,612	921	2,431	1,535	4,043
SOUTH SALEM	463,210	2,206	4,733	2,044	4,925	4,250	9,658
NORTH SALEM	306,301	922	2,858	1,216	3,399	2,138	6,257
DALLAS	144,895	540	1,244	655	1,869	1,195	3,113
TILLAMOOK	73,502	252	571	393	1,014	645	1,585
BEAVERTON	422,325	1,630	3,911	1,865	4,960	3,495	8,671
MCMINNVILLE	249,035	819	1,954	1,231	3,290	2,050	5,244
WEST REGION (3)	$2,838,107	10,394	24,900	13,132	34,219	23,526	59,119
COOS BAY	292,251	1,034	2,377	1,321	3,494	2,355	5,871
GOLD BEACH	59,006	232	515	301	733	533	1,248
ROSEBURG	419,610	1,565	3,857	1,763	4,443	3,328	8,300
SPRINGFIELD	460,575	1,633	4,052	2,132	4,876	3,765	8,928
MEDFORD	536,199	1,945	4,631	2,567	6,087	4,512	10,718
ASHLAND	82,944	243	484	548	1,145	791	1,629
GRANTS PASS	401,114	1,219	3,033	1,932	4,603	3,151	7,636
EUGENE	311,981	1,363	2,698	1,608	3,276	2,971	5,974
WEST EUGENE	368,979	1,356	3,302	1,655	3,830	3,011	7,132
COTTAGE GROVE	135,343	463	1,150	621	1,550	1,084	2,700
FLORENCE	77,126	314	714	337	885	651	1,599
SOUTH REGION (6)	$3,145,128	11,367	26,813	14,785	34,922	26,152	61,735
BAKER	71,718	260	640	390	928	650	1,568
BEND	220,695	673	1,696	1,069	2,892	1,742	4,588
JOHN DAY	24,674	109	245	138	301	247	546
CONDON	11,927	34	89	71	186	105	275
BURNS	20,931	53	141	127	342	180	483
PRINEVILLE	47,146	150	380	239	628	389	1,008
MADRAS	71,949	145	426	341	1,023	486	1,449
KLAMATH FALLS	243,385	711	1,746	1,211	3,165	1,922	4,911
LAKEVIEW	23,762	79	214	118	295	197	509
ONTARIO	146,055	318	812	740	2,623	1,058	3,435
PENDLETON	88,084	420	907	380	1,015	800	1,922
HERMISTON	133,813	428	1,095	543	1,671	971	2,766
MLTN-FRWTR	46,703	187	446	240	576	427	1,022
LAGRANDE	93,414	341	767	456	1,217	797	1,984
ENTERPRISE	14,374	61	109	93	257	154	366
THE DALLES	90,457	301	716	436	1,108	737	1,824
HOOD RIVER	54,228	190	440	281	730	471	1,170
EAST REGION (8)	$1,403,315	4,460	10,869	6,873	18,957	11,333	29,826
STATE TOTAL	$10,464,624	39,091	90,058	49,306	120,780	88,397	210,838

TABLE 30A: AFS DIRECT MAIL ISSUANCE
NUMBER OF ALLOTMENTS ISSUED AND NUMERICAL LOSS RATES
JULY 1987

AFS BRANCH	ISSUED	CERTIFIED	% CERTIFIED	REDIRECTED	% REDIRECTED	CERTIFIED& REDIRECTED	% CERTIFIED& REDIRECTED	LOST	% LOST
CLACKAMAS	2,966	1,289	43.46%	265	8.93%	1,554	52.39%	13	0.44%
ALBINA	2,604	1,993	76.54%	575	22.08%	2,568	98.62%	15	0.58%
SE PORTLAND	2,658	215	8.09%	1,218	45.82%	1,433	53.91%	11	0.41%
WEST PORTLAND	3,337	132	3.96%	2,332	69.88%	2,464	73.84%	4	0.12%
NO PORTLAND	2,368	1,543	65.16%	368	15.54%	1,911	80.70%	6	0.25%
NE PORTLAND	3,132	1,680	53.64%	946	30.20%	2,626	83.84%	12	0.38%
EAST PORTLAND	3,970	1,989	50.10%	245	6.17%	2,234	56.27%	29	0.73%
AFS N. REGION	21,035	8,841	42.03%	5,949	28.28%	14,790	70.31%	90	0.43%
CORVALLIS	1,358	89	6.55%	238	17.53%	327	24.08%	8	0.59%
ASTORIA	843	130	15.42%	103	12.22%	233	27.64%	1	0.12%
ST HELENS	748	293	39.17%	204	27.27%	497	66.44%	3	0.40%
WOODBURN	1,090	230	21.10%	319	29.27%	549	50.37%	2	0.18%
NEWPORT	1,364	343	25.15%	187	13.71%	530	38.86%	5	0.37%
ALBANY	2,073	240	11.58%	351	16.93%	591	28.51%	8	0.39%
LEBANON	1,483	665	44.84%	59	3.98%	724	48.82%	0	0.00%
SO SALEM	3,964	338	8.53%	1,246	31.43%	1,584	39.96%	14	0.35%
NO SALEM	2,066	559	27.06%	438	21.20%	997	48.26%	9	0.44%
DALLAS	1,106	275	24.86%	30	2.71%	305	27.58%	4	0.36%
TILLAMOOK	604	58	9.60%	30	4.97%	88	14.57%	2	0.33%
BEAVERTON	2,770	1,486	53.65%	232	8.38%	1,718	62.02%	15	0.54%
MCMINNVILLE	1,864	388	20.82%	123	6.60%	511	27.41%	6	0.32%
AFS W. REGION	21,333	5,094	23.88%	3,560	16.69%	8,654	40.57%	77	0.36%
COOS BAY	2,321	610	26.28%	31	1.34%	641	27.62%	16	0.69%
GOLD BEACH	484	76	15.70%	3	0.62%	79	16.32%	2	0.41%
ROSEBURG	3,152	830	26.33%	80	2.54%	910	28.87%	9	0.29%
SPRINGFIELD	3,549	673	18.96%	818	23.05%	1,491	42.01%	11	0.31%
MEDFORD	4,205	1,152	27.40%	474	11.27%	1,626	38.67%	16	0.38%
ASHLAND	757	134	17.70%	106	14.00%	240	31.70%	3	0.40%
GRANTS PASS	3,001	937	31.22%	302	10.06%	1,239	41.29%	11	0.37%
EUGENE	2,621	346	13.20%	558	21.29%	904	34.49%	8	0.31%
WEST EUGENE	2,898	535	18.46%	706	24.36%	1,241	42.82%	8	0.28%
COTTAGE GROVE	1,062	140	13.18%	268	25.24%	408	38.42%	5	0.47%
FLORENCE	629	86	13.67%	58	9.22%	144	22.89%	3	0.48%
AFS S. REGION	24,679	5,519	22.36%	3,404	13.79%	8,923	36.16%	92	0.37%
BAKER	629	26	4.13%	29	4.61%	55	8.74%	2	0.32%
BEND	1,604	356	22.19%	125	7.79%	481	29.99%	8	0.50%
JOHN DAY	225	49	21.78%	3	1.33%	52	23.11%	0	0.00%
CONDON	105	9	8.57%	2	1.90%	11	10.48%	0	0.00%
BURNS	164	9	5.49%	52	31.71%	61	37.20%	0	0.00%
PRINEVILLE	374	6	1.60%	75	20.05%	81	21.66%	1	0.27%
MADRAS	462	122	26.41%	97	21.00%	219	47.40%	1	0.22%
K. FALLS	1,894	748	39.49%	123	6.49%	871	45.99%	11	0.58%
LAKEVIEW	198	19	9.60%	29	14.65%	48	24.24%	0	0.00%
ONTARIO	977	352	36.03%	33	3.38%	385	39.41%	5	0.51%
PENDLETON	746	45	6.03%	70	9.38%	115	15.42%	1	0.13%
HERMISTON	878	97	11.05%	97	11.05%	194	22.10%	4	0.46%
MLTN-FRWTR	413	22	5.33%	88	21.31%	110	26.63%	0	0.00%
LA GRANDE	740	54	7.30%	102	13.78%	156	21.08%	2	0.27%
ENTERPRISE	131	9	6.87%	5	3.82%	14	10.69%	0	0.00%
THE DALLES	677	49	7.24%	97	14.33%	146	21.57%	5	0.74%
HOOD RIVER	427	65	15.22%	11	2.58%	76	17.80%	1	0.23%
AFS E. REGION	10,644	2,037	19.14%	1,038	9.75%	3,075	28.89%	41	0.39%
AFS STATE TOTAL	77,691	21,491	27.66%	13,951	17.96%	35,442	45.62%	300	0.39%

TABLE 30B: SSD DIRECT MAIL ISSUANCE
NUMBER OF ALLOTMENTS ISSUED AND NUMERICAL LOSS RATES
JULY 1987

SSD BRANCH	ISSUED	CERTIFIED	% CERTIFIED	REDIRECTED	% REDIRECTED	CERTIFIED& REDIRECTED	% CERTIFIED& REDIRECTED	LOST	% LOST
CLACKAMAS	21	2	9.52%	0	0.00%	2	9.52%	0	0.00%
YOUNG	27	5	18.52%	0	0.00%	5	18.52%	0	0.00%
WEST PORTLAND	15	3	20.00%	1	6.67%	4	26.67%	0	0.00%
NE PORTLAND	29	4	13.79%	0	0.00%	4	13.79%	0	0.00%
SE PORTLAND	26	5	19.23%	1	3.85%	6	23.08%	0	0.00%
SSD N. REGION	118	19	16.10%	2	1.69%	21	17.80%	0	0.00%
ASTORIA	22	3	13.64%	0	0.00%	3	13.64%	0	0.00%
ST HELENS	1	0	0.00%	0	0.00%	0	0.00%	0	0.00%
WOODBURN	68	4	5.88%	4	5.88%	8	11.76%	0	0.00%
NEWPORT	31	5	16.13%	0	0.00%	5	16.13%	0	0.00%
ALBANY	184	2	1.09%	1	0.54%	3	1.63%	1	0.54%
SALEM	165	17	10.30%	0	0.00%	17	10.30%	1	0.61%
DALLAS	69	1	1.45%	0	0.00%	1	1.45%	0	0.00%
TILLAMOOK	21	2	9.52%	0	0.00%	2	9.52%	0	0.00%
BEAVERTON	9	3	33.33%	0	0.00%	3	33.33%	0	0.00%
MCMINNVILLE	101	6	5.94%	3	2.97%	9	8.91%	0	0.00%
SSD W. REGION	671	43	6.41%	8	1.19%	51	7.60%	2	0.30%
COOS BAY	60	4	6.67%	4	6.67%	8	13.33%	0	0.00%
GOLD BEACH	26	0	0.00%	1	3.85%	1	3.85%	0	0.00%
ROSEBURG	121	6	4.96%	0	0.00%	6	4.96%	0	0.00%
CENTRAL POINT	126	13	10.32%	0	0.00%	13	10.32%	1	0.79%
GRANTS PASS	57	5	8.77%	3	5.26%	8	14.04%	0	0.00%
EUGENE	291	25	8.59%	5	1.72%	30	10.31%	0	0.00%
FLORENCE	28	1	3.57%	0	0.00%	1	3.57%	0	0.00%
SSD S. REGION	709	54	7.62%	13	1.83%	67	9.45%	1	0.14%
BAKER	15	0	0.00%	2	13.33%	2	13.33%	0	0.00%
BEND	58	7	12.07%	1	1.72%	8	13.79%	1	1.72%
JOHN DAY	15	1	6.67%	0	0.00%	1	6.67%	0	0.00%
BURNS	10	0	0.00%	1	10.00%	1	10.00%	0	0.00%
K. FALLS	16	2	12.50%	0	0.00%	2	12.50%	0	0.00%
ONTARIO	48	7	14.58%	1	2.08%	8	16.67%	0	0.00%
PENDLETON	48	0	0.00%	2	4.17%	2	4.17%	0	0.00%
MLTN-FRWTR	3	0	0.00%	0	0.00%	0	0.00%	0	0.00%
LA GRANDE	36	5	13.89%	0	0.00%	5	13.89%	0	0.00%
ENTERPRISE	19	0	0.00%	1	5.26%	1	5.26%	0	0.00%
THE DALLES	37	2	5.41%	0	0.00%	2	5.41%	1	2.70%
HOOD RIVER	20	0	0.00%	0	0.00%	0	0.00%	1	5.00%
SSD E. REGION	325	24	7.38%	8	2.46%	32	9.85%	3	0.92%
SSD STATE TOTAL	1,823	140	7.68%	31	1.70%	171	9.38%	6	0.33%

TABLE 30: AFS & SSD STATE TOTAL DIRECT MAIL ISSUANCE
NUMBER OF ALLOTMENTS ISSUED AND NUMERICAL LOSS RATES
JULY 1987

	ISSUED	CERTIFIED	% CERTIFIED	REDIRECTED	% REDIRECTED	CERTIFIED& REDIRECTED	% CERTIFIED& REDIRECTED	LOST	% LOST
NORTH REG. TOT.	21,153	8,860	41.89%	5,951	28.13%	14,811	70.02%	90	0.43%
WEST REG. TOT.	22,004	5,137	23.35%	3,568	16.22%	8,705	39.56%	79	0.36%
SOUTH REG. TOT.	25,388	5,573	21.95%	3,417	13.46%	8,990	35.41%	93	0.37%
EAST REG. TOT.	10,969	2,061	18.79%	1,046	9.54%	3,107	28.33%	44	0.40%
STATE TOTAL	79,514	21,631	27.20%	13,982	17.58%	35,613	44.79%	306	0.38%

TABLE 31A: AFS DIRECT MAIL ISSUANCE
DOLLAR VALUE OF ALLOTMENTS ISSUED AND DOLLAR VALUE OF LOSS RATES
JULY 1987

BRANCH	ISSUED	CERTIFIED	% CERTIFIED	REDIRECTED	% REDIRECTED	CERTIFIED& REDIRECTED	% CERTIFIED& REDIRECTED	LOST	% DMI LOST
CLACKAMAS	$412,752	$200,987	48.69%	$37,800	9.16%	$238,787	57.85%	$1,864	0.45%
ALBINA	385,786	294,232	76.27%	90,879	23.56%	385,111	99.83%	2,519	0.65%
SE PORTLAND	339,555	34,704	10.22%	162,849	47.96%	197,553	58.18%	1,721	0.51%
WEST PORTLAND	353,578	18,731	5.30%	243,638	68.91%	262,369	74.20%	515	0.15%
NO PORTLAND	346,253	242,582	70.06%	57,983	16.75%	300,565	86.81%	850	0.25%
NE PORTLAND	373,450	220,661	59.09%	107,917	28.90%	328,578	87.98%	1,220	0.33%
EAST PORTLAND	554,986	320,285	57.71%	33,982	6.12%	354,267	63.83%	4,587	0.83%
AFS N. REGION	$2,766,360	$1,332,182	48.16%	$735,048	26.57%	$2,067,230	74.73%	$13,276	0.48%
CORVALLIS	150,208	17,751	11.82%	29,363	19.55%	47,114	31.37%	1,193	0.79%
ASTORIA	88,505	19,776	22.34%	11,758	13.29%	31,534	35.63%	10	0.01%
ST HELENS	108,250	49,612	45.83%	30,482	28.16%	80,094	73.99%	646	0.60%
WOODBURN	142,683	37,835	26.52%	55,975	39.23%	93,810	65.75%	332	0.23%
NEWPORT	158,120	58,152	36.78%	21,726	13.74%	79,878	50.52%	374	0.24%
ALBANY	253,176	35,301	13.94%	47,433	18.74%	82,734	32.68%	1,484	0.59%
LEBANON	183,710	112,125	61.03%	8,345	4.54%	120,470	65.58%	0	0.00%
SO SALEM	434,075	47,031	10.83%	171,217	39.44%	218,248	50.28%	1,726	0.40%
NO SALEM	289,241	89,385	30.90%	72,025	24.90%	161,410	55.80%	1,312	0.45%
DALLAS	135,416	51,975	38.38%	3,720	2.75%	55,695	41.13%	263	0.19%
TILLAMOOK	68,020	10,075	14.81%	4,165	6.12%	14,240	20.94%	295	0.43%
BEAVERTON	380,779	223,451	58.68%	35,731	9.38%	259,182	68.07%	2,506	0.66%
MCMINNVILLE	227,331	59,783	26.30%	17,170	7.55%	76,953	33.85%	696	0.31%
AFS W. REGION	$2,619,514	$812,252	31.01%	$509,110	19.44%	$1,321,362	50.44%	$10,837	0.41%
COOS BAY	283,197	102,958	36.36%	3,905	1.38%	106,863	37.73%	2,370	0.84%
GOLD BEACH	54,870	13,397	24.42%	163	0.30%	13,560	24.71%	155	0.28%
ROSEBURG	393,635	144,019	36.59%	8,720	2.22%	152,739	38.80%	1,249	0.32%
SPRINGFIELD	431,057	111,694	25.91%	105,251	24.42%	216,945	50.33%	1,107	0.26%
MEDFORD	500,501	166,202	33.21%	53,301	10.65%	219,503	43.86%	2,031	0.41%
ASHLAND	77,848	18,911	24.29%	10,247	13.16%	29,158	37.46%	283	0.36%
GRANTS PASS	376,763	150,319	39.90%	38,502	10.22%	188,821	50.12%	1,596	0.42%
EUGENE	287,074	58,686	20.44%	65,306	22.75%	123,992	43.19%	900	0.31%
WEST EUGENE	350,709	92,541	26.39%	88,147	25.13%	180,688	51.52%	1,147	0.33%
COTTAGE GROVE	123,978	26,543	20.58%	37,666	29.20%	64,209	49.78%	605	0.47%
FLORENCE	76,166	15,440	20.27%	7,021	9.22%	22,461	29.49%	382	0.50%
AFS S. REGION	$2,960,798	$900,710	30.42%	$418,229	14.13%	$1,318,939	44.55%	$11,825	0.40%
BAKER	68,091	3,982	5.85%	3,055	4.49%	7,037	10.33%	162	0.24%
BEND	202,747	58,910	29.06%	14,190	7.00%	73,100	36.05%	1,039	0.51%
JOHN DAY	23,594	7,227	30.63%	255	1.08%	7,482	31.71%	0	0.00%
CONDON	11,599	1,876	16.17%	230	1.98%	2,106	18.16%	0	0.00%
BURNS	19,368	1,646	8.50%	7,008	36.18%	8,654	44.68%	0	0.00%
PRINEVILLE	44,116	1,247	2.83%	10,143	22.99%	11,390	25.82%	149	0.34%
MADRAS	66,299	22,595	34.08%	12,555	18.94%	35,150	53.02%	149	0.22%
K. FALLS	233,318	115,854	49.65%	14,033	6.01%	129,887	55.67%	1,941	0.83%
LAKEVIEW	23,022	2,826	12.28%	3,541	15.38%	6,367	27.66%	0	0.00%
ONTARIO	133,467	58,640	43.94%	5,155	3.86%	63,795	47.80%	449	0.34%
PENDLETON	84,423	6,103	7.23%	9,354	11.08%	15,457	18.31%	72	0.09%
HERMISTON	114,880	19,475	16.95%	17,360	15.11%	36,835	32.06%	474	0.41%
MLTN-FRWTR	42,944	2,312	5.38%	10,382	24.18%	12,694	29.56%	0	0.00%
LA GRANDE	87,692	9,703	11.06%	12,981	14.80%	22,684	25.87%	363	0.41%
ENTERPRISE	13,195	1,474	11.17%	341	2.58%	1,815	13.76%	0	0.00%
THE DALLES	85,245	8,791	10.31%	13,043	15.30%	21,834	25.61%	573	0.67%
HOOD RIVER	49,649	10,941	22.04%	1,387	2.79%	12,328	24.83%	147	0.30%
AFS E. REGION	$1,303,649	$333,602	25.59%	$135,013	10.36%	$468,615	35.95%	$5,518	0.42%
AFS STATE TOTAL	$9,650,321	$3,378,746	35.01%	$1,797,400	18.63%	$5,176,146	53.64%	$41,456	0.43%

TABLE 31B: SSD DIRECT MAIL ISSUANCE
DOLLAR VALUE OF ALLOTMENTS ISSUED AND DOLLAR VALUE OF LOSS RATES
JULY 1987

SSD BRANCH	ISSUED	CERTIFIED	% CERTIFIED	REDIRECTED	% REDIRECTED	CERTIFIED& REDIRECTED	% CERTIFIED& REDIRECTED	DMI LOST	% DMI LOST
CLACKAMAS	$849	$29	3.42%	$0	0.00%	$29	3.42%	$0	0.00%
YOUNG	1,371	256	18.67%	0	0.00%	256	18.67%	0	0.00%
WEST PORTLAND	615	139	22.60%	39	6.34%	178	28.94%	0	0.00%
NE PORTLAND	1,052	90	8.56%	0	0.00%	90	8.56%	0	0.00%
SE PORTLAND	1,076	217	20.17%	10	0.93%	227	21.10%	0	0.00%
SSD N. REGION	$4,963	$731	14.73%	$49	0.99%	$780	15.72%	$0	0.00%
ASTORIA	686	120	17.49%	0	0.00%	120	17.49%	0	0.00%
ST HELENS	73	0	0.00%	0	0.00%	0	0.00%	0	0.00%
WOODBURN	1,970	157	7.97%	71	3.60%	228	11.57%	0	0.00%
NEWPORT	848	133	15.68%	0	0.00%	133	15.68%	0	0.00%
ALBANY	5,085	175	3.44%	58	1.14%	233	4.58%	72	1.42%
SALEM	4,803	531	11.06%	0	0.00%	531	11.06%	13	0.27%
DALLAS	1,631	20	1.23%	0	0.00%	20	1.23%	0	0.00%
TILLAMOOK	831	89	10.71%	0	0.00%	89	10.71%	0	0.00%
BEAVERTON	564	243	43.09%	0	0.00%	243	43.09%	0	0.00%
MCMINNVILLE	3,005	239	7.95%	94	3.13%	333	11.08%	0	0.00%
SSD W. REGION	$19,496	$1,707	8.76%	$223	1.14%	$1,930	9.90%	$85	0.44%
COOS BAY	2,033	220	10.82%	155	7.62%	375	18.45%	0	0.00%
GOLD BEACH	818	0	0.00%	81	9.90%	81	9.90%	0	0.00%
ROSEBURG	4,985	306	6.14%	0	0.00%	306	6.14%	0	0.00%
CENTRAL POINT	3,993	363	9.09%	0	0.00%	363	9.09%	33	0.83%
GRANTS PASS	1,875	221	11.79%	106	5.65%	327	17.44%	0	0.00%
EUGENE	8,586	901	10.49%	171	1.99%	1,072	12.49%	0	0.00%
FLORENCE	553	10	1.81%	0	0.00%	10	1.81%	0	0.00%
SSD S. REGION	$22,843	$2,021	8.85%	$513	2.25%	$2,534	11.09%	$33	0.14%
BAKER	425	0	0.00%	52	12.24%	52	12.24%	0	0.00%
BEND	2,124	211	9.93%	46	2.17%	257	12.10%	8	0.38%
JOHN DAY	316	6	1.90%	0	0.00%	6	1.90%	0	0.00%
BURNS	260	0	0.00%	10	3.85%	10	3.85%	0	0.00%
K. FALLS	403	48	11.91%	0	0.00%	48	11.91%	0	0.00%
ONTARIO	1,314	153	11.64%	12	0.91%	165	12.56%	0	0.00%
PENDLETON	1,299	0	0.00%	74	5.70%	74	5.70%	0	0.00%
MLTN-FRWTR	93	0	0.00%	0	0.00%	0	0.00%	0	0.00%
LA GRANDE	854	143	16.74%	0	0.00%	143	16.74%	0	0.00%
ENTERPRISE	405	0	0.00%	10	2.47%	10	2.47%	0	0.00%
THE DALLES	1,298	66	5.08%	0	0.00%	66	5.08%	46	3.54%
HOOD RIVER	648	0	0.00%	0	0.00%	0	0.00%	22	3.40%
SSD E. REGION	$9,439	$627	6.64%	$204	2.16%	$831	8.80%	$76	0.81%
SSD STATE TOTAL	$56,741	$5,086	8.96%	$989	1.74%	$6,075	10.71%	$194	0.34%

TABLE 31: AFS & SSD STATE TOTAL DIRECT MAIL ISSUANCE
DOLLAR VALUE OF ALLOTMENTS ISSUED AND DOLLAR VALUE OF LOSS RATES
JULY 1987

	ISSUED	CERTIFIED	% CERTIFIED	REDIRECT	% REDIRECT	CERTIFIED& REDIRECTED	% CERTIFIED& REDIRECTED	DMI LOST	% DMI LOST
NORTH REG. TOT.	$2,771,323	$1,332,913	48.10%	$735,097	26.53%	$2,068,010	74.62%	$13,276	0.48%
WEST REG. TOT.	2,639,010	813,959	30.84%	509,333	19.30%	1,323,292	50.14%	10,922	0.41%
SOUTH REG. TOT.	2,983,641	902,731	30.26%	418,742	14.03%	1,321,473	44.29%	11,858	0.40%
EAST REG. TOT.	1,313,088	334,229	25.45%	135,217	10.30%	469,446	35.75%	5,594	0.43%
STATE TOTAL	$9,707,062	$3,383,832	34.86%	$1,798,389	18.53%	$5,182,221	53.39%	$41,650	0.43%

AFS DISTRIBUTION
TO: Congressional Info-SRI Acquisition:
LIST: 49 Copies 1

12/14/87 S 6615-8

ADULT AND FAMILY SERVICES DIVISION

PUBLIC ASSISTANCE PROGRAMS

REGIONAL AND BRANCH DATA

OCTOBER 1987 BOOKLET

PUBLIC ASSISTANCE DATA FOR SEPTEMBER 1987

FOOD STAMP DATA FOR AUGUST 1987

PUBLIC ASSISTANCE PROGRAMS
TABLE OF CONTENTS

All Tables Cover Branch and Region Data*

TABLE 1 - ADC Expenditure Comparison
TABLE 2 - ADC Cases Added, Closed and Denied
TABLE 3 - ADC Advance Payments
TABLE 4 - ADC Cases in Earnings System
TABLE 5 - ADC JOBS Total Program Expenditures
TABLE 6 - ADC JOBS Basic Program Expenditures
TABLE 7 - ADC JOBS Information
TABLE 8 - Total ADC Jobs Placements
TABLE 8A - ADC Full Time Jobs Placements - Applicants
TABLE 8B - ADC Part Time Jobs Placements - Applicants
TABLE 8C - ADC Full Time Jobs Placements - Recipients
TABLE 8D - ADC Part Time Jobs Placements - Recipients
TABLE 9 - ADC Work Supplementation
TABLE 10 - ADC JOBS Sanctions
TABLE 11 - ADC-UN Expenditure Comparison
TABLE 12 - ADC-UN Cases Added, Closed and Denied
TABLE 13 - ADC-UN JOBS Program Allocation Comparison
TABLE 14 - ADC-UN JOBS Total Program Expenditures
TABLE 15 - Total ADC-UN Jobs Placements
TABLE 15A - ADC-UN Full Time Jobs Placements - Applicants
TABLE 15B - ADC-UN Part Time Jobs Placements - Applicants
TABLE 15C - ADC-UN Full Time Jobs Placements - Recipients
TABLE 15D - ADC-UN Part Time Jobs Placements - Recipients
TABLE 16 - ADC-UN JOBS Sanctions
TABLE 17 - Employment-Related Day Care (M5) Expenditures
TABLE 18 - Employment-Related Day Care (M5) Cases Added, Closed and Denied
TABLE 19 - Emergency Assistance (E2) Expenditures
TABLE 20 - Refugee Resettlement Program Maintenance Expenditures
TABLE 21 - Refugee Emergency Assistance (F2) Expenditures - No Activity This Month
TABLE 22 - Title XIX Only (Excluding Medically Needy) Cases added, Closed & Denied
TABLE 23 - Medically Eligible Persons by Program
TABLE 24 - Medical Services by Category of Service
TABLE 25 - Estates Recoveries
TABLE 26 - GA Expenditure Comparison
TABLE 27 - GA Cases Added, Closed and Denied
TABLE 28 - OAA Cases Added, Closed and Denied
TABLE 29 - AD Cases Added, Closed and Denied
TABLE 30 - Food Stamp Activity
TABLE 31 - Food Stamp DMI, Number of Allotments and Loss Rates
TABLE 32 - Food Stamp DMI, Dollar Value and Loss Rates
TABLE 33 - Public Assistance Data by County

* State charts in the PA chart booklet (green):

- ADC persons, cases and cost per person
- Jobs Program expenditures and information
- ADC Earnings
- Food Stamp
- Unemployment
- Intake

Research & Statistics (503) 378-3755
BBTofC/5

TABLE 1: ADC EXPENDITURE COMPARISON -- SEPTEMBER 1987

	ACTUAL PERSONS	ACTUAL CASES	CASELOAD ALLOCATION	DEVIATION FROM ALLOCATION	% OF CASELOAD ALLOCATION EXPENDED	EXPENDITURES	ACTUAL COST/ PERSON	ACTUAL COST/ CASE
CLACKAMAS	2,675	1,055	1,114	59	94.70%	$352,670.03	$131.84	$334.28
ALBINA	4,450	1,542	1,515	(27)	101.78%	569,754.02	128.03	369.49
SOUTHEAST PORTLAND	2,318	912	902	(10)	101.11%	300,070.56	129.45	329.02
WEST PORTLAND	1,844	650	683	33	95.17%	227,837.29	123.56	350.52
NORTH PTLD	3,458	1,263	1,187	(76)	106.40%	461,604.27	133.49	365.48
NORTHEAST PTLD	3,129	1,253	1,292	39	96.98%	421,845.34	134.82	336.67
EAST PTLD	4,613	1,819	1,860	41	97.80%	613,599.68	133.02	337.33
REGION EXPENDITURE						250.00		
NORTH REGION	22,487	8,494	8,553	59	99.31%	$2,947,631.19	$131.08	$347.03
CORVALLIS	1,053	416	452	36	92.04%	138,509.07	131.54	332.95
ASTORIA	762	286	305	19	93.77%	99,064.96	130.01	346.38
ST. HELENS	894	333	343	10	97.09%	107,483.04	120.23	322.77
WOODBURN	948	325	360	35	90.28%	111,672.15	117.80	343.61
NEWPORT	1,029	387	422	35	91.71%	122,664.41	119.21	316.96
ALBANY	2,043	775	771	(4)	100.52%	265,925.74	130.16	343.13
LEBANON	1,422	537	563	26	95.38%	179,888.01	126.50	334.99
SOUTH SALEM	3,362	1,259	1,339	80	94.03%	441,053.10	131.19	350.32
NORTH SALEM	2,421	907	902	(5)	100.55%	315,195.61	130.19	347.51
DALLAS	909	358	419	61	85.44%	120,964.95	133.07	337.89
TILLAMOOK	409	149	211	62	70.62%	45,698.47	111.73	306.70
BEAVERTON	3,459	1,330	1,515	185	87.79%	453,043.21	130.98	340.63
MCMINNVILLE	1,721	668	694	26	96.25%	233,076.05	135.43	348.92
REGION EXPENDITURE						369.00		
WEST REGION	20,432	7,730	8,296	566	93.18%	$2,634,607.77	$128.95	$340.83
COOS BAY	1,995	782	886	104	88.26%	253,624.60	127.13	324.33
GOLD BEACH	373	148	174	26	85.06%	46,981.40	125.96	317.44
ROSEBURG	3,194	1,201	1,198	(3)	100.25%	410,795.15	128.61	342.04
SPRINGFIELD	3,307	1,302	1,465	163	88.87%	434,548.82	131.40	333.75
MEDFORD	3,592	1,349	1,383	34	97.54%	459,674.61	127.97	340.75
ASHLAND	380	156	234	78	66.67%	48,083.06	126.53	308.22
GRANTS PASS	2,357	892	870	(22)	102.53%	307,868.84	130.62	345.14
EUGENE	1,983	798	838	40	95.23%	258,160.05	130.19	323.51
WEST EUGENE	2,788	1,090	1,304	214	83.59%	374,110.47	134.19	343.22
COTTAGE GROVE	1,021	390	428	38	91.12%	132,935.63	130.20	340.86
FLORENCE	540	206	249	43	82.73%	67,379.86	124.78	327.09
REGION EXPENDITURE						792.53		
SOUTH REGION	21,530	8,314	9,029	715	92.08%	$2,794,955.02	$129.82	$336.17
BAKER	418	147	159	12	92.45%	50,256.03	120.23	341.88
BEND	1,516	565	551	(14)	102.54%	196,720.74	129.76	348.18
JOHN DAY	120	43	70	27	61.43%	13,912.88	115.94	323.56
CONDON	68	30	35	5	85.71%	9,832.00	144.59	327.73
BURNS	150	52	62	10	83.87%	18,298.00	121.99	351.88
PRINEVILLE	318	124	138	14	89.86%	42,747.38	134.43	344.74
MADRAS	539	199	182	(17)	109.34%	65,552.31	121.62	329.41
KLAMATH FALLS	1,595	606	577	(29)	105.03%	197,316.66	123.71	325.61
LAKEVIEW	169	66	56	(10)	117.86%	21,367.42	126.43	323.75
ONTARIO	818	279	258	(21)	108.14%	96,499.06	117.97	345.87
PENDLETON	708	253	234	(19)	108.12%	85,100.06	120.20	336.36
HERMISTON	1,101	409	360	(49)	113.61%	143,709.72	130.53	351.37
MLTN-FRWTR	303	106	97	(9)	109.28%	36,520.80	120.53	344.54
LAGRANDE	634	242	243	1	99.59%	84,158.68	132.74	347.76
ENTERPRISE	84	31	41	10	75.61%	10,285.00	122.44	331.77
THE DALLES	586	224	223	(1)	100.45%	74,092.36	126.44	330.77
HOOD RIVER	347	132	135	3	97.78%	38,461.55	110.84	291.38
REGION EXPENDITURE						0.00		
EAST REGION	9,474	3,508	3,421	(87)	102.54%	$1,184,830.65	$125.06	$337.75
Adjustment						$5,246.90		
STATE TOTAL	73,923	28,046	29,299	1,253	95.72%	$9,567,271.53	$129.42	$341.13

TABLE 1A: ADC EXPENDITURE COMPARISON -- QUARTERLY SUMMARY -- 7-9 / 1987

	AVG. ACTUAL PERSONS	AVG. ACTUAL CASES	AVERAGE CASELOAD ALLOCATION	AVERAGE DEV. FROM ALLOCATION	AVG. % OF CASELOAD ALLOCATION EXPENDED	TOTAL QTRLY. EXPENDITURES	AVG. COST/ PERSON	AVG. COST/ CASE
CLACKAMAS	2,665	1,050	1,114	64	94.26%	$1,050,665.51	$131.42	$333.54
ALBINA	4,450	1,552	1,514	(38)	102.51%	1,687,647.11	126.42	362.47
SOUTHEAST PORTLAND	2,290	904	902	(2)	100.22%	889,494.71	129.48	327.98
WEST PORTLAND	1,882	654	683	29	95.75%	674,007.14	119.38	343.53
NORTH PTLD	3,465	1,272	1,186	(86)	107.25%	1,379,642.70	132.72	361.54
NORTHEAST PTLD	3,171	1,270	1,291	21	98.37%	1,294,152.73	136.04	339.67
EAST PTLD	4,677	1,843	1,860	17	99.09%	1,854,143.66	132.15	335.35
REGION EXPENDITURE						347.05		
NORTH REGION	22,600	8,545	8,550	5	99.94%	$8,830,100.61	$130.24	$344.45
CORVALLIS	1,083	429	452	23	94.91%	424,763.20	130.74	330.04
ASTORIA	751	283	305	22	92.79%	285,864.38	126.88	336.71
ST. HELENS	910	341	343	2	99.42%	327,396.76	119.93	320.04
WOODBURN	963	327	360	33	90.83%	354,290.50	122.63	361.15
NEWPORT	1,057	399	422	23	94.55%	378,482.73	119.36	316.19
ALBANY	2,070	784	770	(14)	101.82%	805,153.24	129.65	342.33
LEBANON	1,420	536	563	27	95.20%	552,034.95	129.59	343.31
SOUTH SALEM	3,409	1,278	1,338	60	95.52%	1,325,884.97	129.65	345.82
NORTH SALEM	2,503	940	902	(38)	104.21%	971,324.40	129.35	344.44
DALLAS	982	387	419	32	92.36%	372,718.88	126.52	321.03
TILLAMOOK	411	150	211	61	71.09%	140,116.53	113.64	311.37
BEAVERTON	3,521	1,354	1,514	160	89.43%	1,339,706.73	126.83	329.81
MCMINNVILLE	1,788	691	694	3	99.57%	712,754.79	132.88	343.83
REGION EXPENDITURE						2,171.88		
WEST REGION	20,868	7,899	8,293	394	95.25%	$7,992,663.94	$127.67	$337.29
COOS BAY	1,952	769	886	117	86.80%	758,467.62	129.52	328.77
GOLD BEACH	402	160	175	15	91.43%	151,541.14	125.66	315.71
ROSEBURG	3,208	1,197	1,197	0	100.00%	1,235,033.52	128.33	343.92
SPRINGFIELD	3,316	1,304	1,464	160	89.07%	1,305,416.82	131.22	333.70
MEDFORD	3,631	1,368	1,382	14	98.99%	1,412,962.89	129.71	344.29
ASHLAND	394	162	234	72	69.23%	142,111.41	120.23	292.41
GRANTS PASS	2,353	889	870	(19)	102.18%	915,451.90	129.69	343.25
EUGENE	1,967	785	838	53	93.68%	776,860.04	131.65	329.88
WEST EUGENE	2,801	1,096	1,303	207	84.11%	1,113,994.10	132.57	338.81
COTTAGE GROVE	1,019	389	428	39	90.89%	395,670.19	129.43	339.05
FLORENCE	548	211	249	38	84.74%	201,233.74	122.40	317.90
REGION EXPENDITURE						2,429.13		
SOUTH REGION	21,591	8,330	9,026	696	92.29%	$8,411,172.50	$129.86	$336.58
BAKER	441	157	159	2	98.74%	155,570.30	117.59	330.30
BEND	1,551	580	550	(30)	105.46%	569,810.98	122.46	327.48
JOHN DAY	133	49	69	20	71.01%	41,760.34	104.66	284.08
CONDON	77	32	34	2	94.12%	31,537.00	136.52	328.51
BURNS	156	56	62	6	90.32%	56,516.38	120.76	336.41
PRINEVILLE	344	135	137	2	98.54%	129,626.62	125.61	320.07
MADRAS	548	199	182	(17)	109.34%	198,303.31	120.62	332.17
KLAMATH FALLS	1,587	600	577	(23)	103.99%	598,428.25	125.69	332.46
LAKEVIEW	163	62	56	(6)	110.71%	59,919.78	122.54	322.15
ONTARIO	829	283	258	(25)	109.69%	294,869.06	118.56	347.31
PENDLETON	718	258	234	(24)	110.26%	261,933.12	121.60	338.41
HERMISTON	1,075	402	360	(42)	111.67%	419,491.04	130.07	347.84
MLTN-FRWTR	298	102	97	(5)	105.16%	104,727.73	117.15	342.25
LAGRANDE	648	247	243	(4)	101.65%	252,677.31	129.98	341.00
ENTERPRISE	80	31	41	10	75.61%	27,410.00	114.21	294.73
THE DALLES	598	227	223	(4)	101.79%	218,052.31	121.55	320.19
HOOD RIVER	374	141	135	(6)	104.44%	132,280.93	117.90	312.72
REGION EXPENDITURE						0.00		
EAST REGION	9,620	3,561	3,417	(144)	104.21%	$3,552,914.46	$123.11	$332.58
Adjustment						$21,128.92		
STATE TOTAL	74,678	28,334	29,285	951	96.75%	$28,807,980.43	$128.59	$338.91

TABLE 2: ADC (2 & X2) CASES ADDED, CLOSED AND DENIED -- SEPTEMBER 1987

	DENIED	ADDED NEW	ADDED REOPEN	DISPOSED	% APPROVED	% DENIED	CASES CLOSED	RATIO ADDED TO CLOSED	CLOSED % OF ALL ADC
CLACKAMAS	34	11	64	109	68.81%	31.19%	51	1.47	4.83%
ALBINA	25	11	30	66	62.12	37.88	40	1.03	2.59
SOUTHEAST PTLD	15	13	21	49	69.39	30.61	37	0.92	4.06
WEST PTLD	9	11	12	32	71.88	28.13	24	0.96	3.69
NORTH PTLD	11	11	24	46	76.09	23.91	17	2.06	1.35
NORTHEAST PTLD	18	20	38	76	76.32	23.68	49	1.18	3.91
EAST PTLD	31	15	53	99	68.69	31.31	80	0.85	4.40
NORTH REGION	143	92	242	477	70.02%	29.98%	298	1.12	3.51%
CORVALLIS	3	5	21	29	89.66	10.34	6	4.33	1.44
ASTORIA	7	6	18	31	77.42	22.58	11	2.18	3.85
ST. HELENS	6	1	11	18	66.67	33.33	25	0.48	7.51
WOODBURN	8	7	10	25	68.00	32.00	19	0.89	5.85
NEWPORT	7	7	18	32	78.13	21.88	32	0.78	8.27
ALBANY	12	7	33	52	76.92	23.08	39	1.03	5.03
LEBANON	7	4	27	38	81.58	18.42	23	1.35	4.28
SOUTH SALEM	15	16	66	97	84.54	15.46	59	1.39	4.69
NORTH SALEM	26	13	41	80	67.50	32.50	51	1.06	5.62
DALLAS	5	6	11	22	77.27	22.73	23	0.74	6.42
TILLAMOOK	3	1	5	9	66.67	33.33	9	0.67	6.04
BEAVERTON	22	10	55	87	74.71	25.29	78	0.83	5.86
MCMINNVILLE	8	10	27	45	82.22	17.78	49	0.76	7.34
WEST REGION	129	93	343	565	77.17%	22.83%	424	1.03	5.49%
COOS BAY	19	19	44	82	76.83	23.17	41	1.54	5.24
GOLD BEACH	1	3	5	9	88.89	11.11	13	0.62	8.78
ROSEBURG	21	17	71	109	80.73	19.27	91	0.97	7.58
SPRINGFIELD	8	10	61	79	89.87	10.13	82	0.87	6.30
MEDFORD	15	17	70	102	85.29	14.71	98	0.89	7.26
ASHLAND	1	3	9	13	92.31	7.69	18	0.67	11.54
GRANTS PASS	15	20	49	84	82.14	17.86	77	0.90	8.63
EUGENE	2	21	32	55	96.36	3.64	45	1.18	5.64
WEST EUGENE	8	18	45	71	88.73	11.27	59	1.07	5.41
COTTAGE GROVE	2	9	20	31	93.55	6.45	16	1.81	4.10
FLORENCE	4	0	9	13	69.23	30.77	21	0.43	10.19
SOUTH REGION	96	137	415	648	85.19%	14.81%	561	0.98	6.75%
BAKER	2	4	13	19	89.47	10.53	17	1.00	11.56
BEND	10	13	30	53	81.13	18.87	34	1.26	6.02
JOHN DAY	0	0	3	3	100.00	0.00	0	0.00	0.00
CONDON	0	0	1	1	100.00	0.00	1	1.00	3.33
BURNS	1	1	5	7	85.71	14.29	5	1.20	9.62
PRINEVILLE	4	3	5	12	66.67	33.33	10	0.80	8.06
MADRAS	1	7	8	16	93.75	6.25	7	2.14	3.52
KLAMATH FALLS	14	13	30	57	75.44	24.56	37	1.16	6.11
LAKEVIEW	3	2	5	10	70.00	30.00	11	0.64	16.67
ONTARIO	5	4	13	22	77.27	22.73	12	1.42	4.30
PENDLETON	3	6	11	20	85.00	15.00	10	1.70	3.95
HERMISTON	7	8	18	33	78.79	21.21	26	1.00	6.36
MLTN-FRWTR	3	5	11	19	84.21	15.79	5	3.20	4.72
LAGRANDE	2	4	6	12	83.33	16.67	19	0.53	7.85
ENTERPRISE	1	1	3	5	80.00	20.00	1	4.00	3.23
THE DALLES	9	6	10	25	64.00	36.00	27	0.59	12.05
HOOD RIVER	3	2	12	17	82.35	17.65	9	1.56	6.82
EAST REGION	68	79	184	331	79.46%	20.54%	231	1.14	6.58%
Adjustment	0	0	0				0		
STATE TOTAL	436	401	1,184	2,021	78.43%	21.57%	1,514	1.05	5.40%

TABLE 3: ADVANCE PAYMENTS (AFS 437 PAYMENTS CODE 1, PGM. 2) -- SEPTEMBER 1987

	ADVANCE PAYMENTS	AVERAGE ADVANCE PAYMENT	NUMBER OF ADVANCE PAYMENTS	NEW, REOPEN & RESTORED CASES	ADV. PMTS. AS % OF NEW, REOPEN & RESTORED
CLACKAMAS	$1,815.00	$201.67	9	88	10.23%
ALBINA	2,798.00	310.89	9	54	16.67
SOUTHEAST PTLD	2,077.00	259.63	8	57	14.04
WEST PTLD	4,666.00	311.07	15	27	55.56
NORTH PTLD	4,225.00	325.00	13	53	24.53
NORTHEAST PTLD	4,559.00	325.64	14	67	20.90
EAST PTLD	5,485.60	304.76	18	102	17.65
NORTH REGION	$25,625.60	$297.97	86	448	19.20%
CORVALLIS	4,862.00	243.10	20	37	54.05
ASTORIA	2,598.00	259.80	10	32	31.25
ST. HELENS	1,773.00	253.29	7	19	36.84
WOODBURN	327.00	327.00	1	28	3.57
NEWPORT	434.00	144.67	3	31	9.68
ALBANY	3,204.00	246.46	13	62	20.97
LEBANON	2,072.00	259.00	8	42	19.05
SOUTH SALEM	10,840.62	230.65	47	111	42.34
NORTH SALEM	4,731.00	278.29	17	67	25.37
DALLAS	2,430.00	303.75	8	23	34.78
TILLAMOOK	935.00	233.75	4	7	57.14
BEAVERTON	8,698.00	271.81	32	95	33.68
MCMINNVILLE	900.00	300.00	3	47	6.38
WEST REGION	$43,804.62	$253.21	173	601	28.79%
COOS BAY	1,515.00	216.43	7	91	7.69
GOLD BEACH	128.00	128.00	1	12	8.33
ROSEBURG	1,787.00	223.38	8	106	7.55
SPRINGFIELD	6,580.00	243.70	27	110	24.55
MEDFORD	4,676.75	194.86	24	132	18.18
ASHLAND	900.00	300.00	3	15	20.00
GRANTS PASS	2,673.00	222.75	12	107	11.21
EUGENE	2,371.00	215.55	11	90	12.22
WEST EUGENE	6,447.00	268.63	24	83	28.92
COTTAGE GROVE	1,919.88	213.32	9	38	23.68
FLORENCE	0.00	0.00	0	18	0.00
SOUTH REGION	$28,997.63	$230.14	126	802	15.71%
BAKER	292.00	292.00	1	18	5.56
BEND	1,398.00	174.75	8	60	13.33
JOHN DAY	187.00	187.00	1	4	25.00
CONDON	0.00	0.00	0	1	0.00
BURNS	136.00	136.00	1	7	14.29
PRINEVILLE	175.00	175.00	1	9	11.11
MADRAS	412.00	412.00	1	17	5.88
KLAMATH FALLS	4,021.00	287.21	14	54	25.93
LAKEVIEW	700.00	175.00	4	7	57.14
ONTARIO	2,335.00	233.50	10	21	47.62
PENDLETON	1,812.00	302.00	6	23	26.09
HERMISTON	3,907.00	244.19	16	35	45.71
MLTN-FRWTR	1,303.00	260.60	5	20	25.00
LAGRANDE	0.00	ERR	0	15	0.00
ENTERPRISE	125.00	125.00	1	5	20.00
THE DALLES	912.00	228.00	4	25	16.00
HOOD RIVER	550.00	183.33	3	21	14.29
EAST REGION	$18,265.00	$240.33	76	342	22.22%
Adjustment	$0.00	0.00	0	0	0.00%
STATE TOTAL	$116,692.85	$253.13	461	2,193	21.02%

This data is all advance payments made to Program 2 clients through the AFS 437 system.

TABLE 4: ADC (PGM. 2) CASES IN EARNINGS SYSTEM -- SEPTEMBER 1987

	ADC CASES IN EARNINGS SYSTEM	ADC CASES WITH EARNINGS	ADC CASES WITH GRANT REDUCTIONS	ADC CASH PAY CASES	EML CASES AS % OF CASH CASES	CASES WITH EARNINGS AS % OF CASH CASES	CASES WITH GRANT REDUC. AS % OF CASH CASES
CLACKAMAS	328	97	66	1,055	31.09%	9.19%	6.26%
ALBINA	355	147	102	1,542	23.02	9.53	6.61
SOUTHEAST PTLD	345	89	50	912	37.83	9.76	5.48
WEST PTLD	203	71	62	650	31.23	10.92	9.54
NORTH PTLD	376	103	64	1,263	29.77	8.16	5.07
NORTHEAST PTLD	291	115	74	1,253	23.22	9.18	5.91
EAST PTLD	482	185	124	1,819	26.50	10.17	6.82
NORTH REGION	2,380	807	542	8,494	28.02%	9.50%	6.38%
CORVALLIS	114	55	33	416	27.40	13.22	7.93
ASTORIA	110	55	36	286	38.46	19.23	12.59
ST. HELENS	145	59	41	333	43.54	17.72	12.31
WOODBURN	97	45	35	325	29.85	13.85	10.77
NEWPORT	177	102	77	387	45.74	26.36	19.90
ALBANY	251	107	79	775	32.39	13.81	10.19
LEBANON	160	60	38	537	29.80	11.17	7.08
SOUTH SALEM	433	174	114	1,259	34.39	13.82	9.05
NORTH SALEM	284	123	84	907	31.31	13.56	9.26
DALLAS	137	58	33	358	38.27	16.20	9.22
TILLAMOOK	65	28	20	149	43.62	18.79	13.42
BEAVERTON	467	146	93	1,330	35.11	10.98	6.99
MCMINNVILLE	289	93	62	668	43.26	13.92	9.28
WEST REGION	2,729	1,105	745	7,730	35.30%	14.29%	9.64%
COOS BAY	238	99	65	782	30.43	12.66	8.31
GOLD BEACH	87	30	24	148	58.78	20.27	16.22
ROSEBURG	500	185	134	1,201	41.63	15.40	11.16
SPRINGFIELD	518	164	105	1,302	39.78	12.60	8.06
MEDFORD	540	213	147	1,349	40.03	15.79	10.90
ASHLAND	86	36	19	156	55.13	23.08	12.18
GRANTS PASS	325	118	69	892	36.44	13.23	7.74
EUGENE	290	124	85	798	36.34	15.54	10.65
WEST EUGENE	409	151	96	1,090	37.52	13.85	8.81
COTTAGE GROVE	167	48	30	390	42.82	12.31	7.69
FLORENCE	101	47	32	206	49.03	22.82	15.53
SOUTH REGION	3,261	1,215	806	8,314	39.22%	14.61%	9.69%
BAKER	57	30	24	147	38.78	20.41	16.33
BEND	270	82	59	565	47.79	14.51	10.44
JOHN DAY	19	12	11	43	44.19	27.91	25.58
CONDON	16	3	2	30	53.33	10.00	6.67
BURNS	18	10	6	52	34.62	19.23	11.54
PRINEVILLE	52	31	20	124	41.94	25.00	16.13
MADRAS	85	21	13	199	42.71	10.55	6.53
KLAMATH FALLS	280	81	56	606	46.20	13.37	9.24
LAKEVIEW	41	12	5	66	62.12	18.18	7.58
ONTARIO	144	58	45	279	51.61	20.79	16.13
PENDLETON	130	47	31	253	51.38	18.58	12.25
HERMISTON	175	65	43	409	42.79	15.89	10.51
MLTN-FRWTR	55	23	15	106	51.89	21.70	14.15
LAGRANDE	81	38	25	242	33.47	15.70	10.33
ENTERPRISE	21	8	6	31	67.74	25.81	19.35
THE DALLES	106	38	25	224	47.32	16.96	11.16
HOOD RIVER	74	20	13	132	56.06	15.15	9.85
EAST REGION	1,624	579	399	3,508	46.29%	16.51%	11.37%
Adjustment							
STATE TOTAL	9,994	3,706	2,492	28,046	35.63%	13.21%	8.89%

TABLE 5: ADC JOBS TOTAL PROGRAM EXPENDITURES -- SEPTEMBER 1987

	MONTHLY ACTUAL	MONTHLY ALLOCATION	MONTHLY DEVIATION	% OF ALLOCATION EXPENDED	CUMULATIVE QTR. ACTUAL	CUM. QTR. ALLOCATION	QUARTERLY DEVIATION	% OF CUM.QTR ALLOCATION EXPENDED
CLACKAMAS	$6,531.73	$4,335.00	($2,196.73)	150.7%	$16,071.50	$13,000.00	($3,071.50)	123.6%
ALBINA	2,125.33	3,621.00	1,495.67	58.7%	12,714.86	10,857.00	(1,857.86)	117.1%
SOUTHEAST PTLD	1,738.95	3,343.00	1,604.05	52.0%	8,396.66	10,024.00	1,627.34	83.8%
WEST PTLD	884.85	3,249.00	2,364.15	27.2%	4,628.07	9,743.00	5,114.93	47.5%
NORTH PTLD	3,075.55	4,001.00	925.45	76.9%	16,221.77	11,998.00	(4,223.77)	135.2%
NORTHEAST PTLD	3,756.02	4,038.00	281.98	93.0%	16,050.06	12,108.00	(3,942.06)	132.6%
EAST PTLD	5,052.20	5,977.00	924.80	84.5%	14,294.41	17,923.00	3,628.59	79.8%
REGION EXPENDITURE	250.00	3,174.00	2,924.00		347.05	9,517.00	9,169.95	
NORTH REGION (1)	$23,414.63	$31,738.00	$8,323.37	73.8%	$88,724.38	$95,170.00	$6,445.62	93.2%
CORVALLIS	1,249.74	1,518.00	268.26	82.3%	6,954.55	4,549.00	(2,405.55)	152.9%
ASTORIA	806.96	1,084.00	277.04	74.4%	3,460.67	3,251.00	(209.67)	106.4%
ST. HELENS	1,878.78	1,749.00	(129.78)	107.4%	5,350.59	5,244.00	(106.59)	102.0%
WOODBURN	1,216.89	2,326.00	1,109.11	52.3%	7,428.98	6,974.00	(454.98)	106.5%
NEWPORT	3,594.61	4,028.00	433.39	89.2%	11,307.74	12,079.00	771.26	93.6%
ALBANY	6,598.82	4,414.00	(2,184.82)	149.5%	22,028.82	13,236.00	(8,792.82)	166.4%
LEBANON	3,960.65	3,278.00	(682.65)	120.8%	15,133.67	9,830.00	(5,303.67)	154.0%
SOUTH SALEM	10,141.09	6,007.00	(4,134.09)	168.8%	38,754.84	18,013.00	(20,741.84)	215.1%
NORTH SALEM	4,789.85	3,229.00	(1,560.85)	148.3%	16,561.07	9,682.00	(6,879.07)	171.1%
DALLAS	2,826.32	1,748.00	(1,078.32)	161.7%	9,333.79	5,241.00	(4,092.79)	178.1%
TILLAMOOK	722.47	813.00	90.53	88.9%	2,752.56	2,438.00	(314.56)	112.9%
BEAVERTON	7,719.64	6,857.00	(862.64)	112.6%	25,775.10	20,562.00	(5,213.10)	125.4%
MCMINNVILLE	4,529.28	4,932.00	402.72	91.8%	19,502.89	14,790.00	(4,712.89)	131.9%
REGION EXPENDITURE	369.00	4,665.00	4,296.00		2,171.88	13,988.00	11,816.12	
WEST REGION (3)	$50,404.10	$46,648.00	($3,756.10)	108.1%	$186,517.15	$139,877.00	($46,640.15)	133.3%
COOS BAY	3,672.27	2,047.00	(1,625.27)	179.4%	9,180.83	6,137.00	(3,043.83)	149.6%
GOLD BEACH	88.40	165.00	76.60	53.6%	112.40	495.00	382.60	22.7%
ROSEBURG	8,396.39	7,549.00	(847.39)	111.2%	25,564.66	22,637.00	(2,927.66)	112.9%
SPRINGFIELD	8,496.92	9,629.00	1,132.08	88.2%	29,559.88	28,873.00	(686.88)	102.4%
MEDFORD	7,714.82	8,146.00	431.18	94.7%	23,057.45	24,426.00	1,368.55	94.4%
ASHLAND	380.36	412.00	31.64	92.3%	944.89	1,236.00	291.11	76.4%
GRANTS PASS	5,865.57	5,466.00	(399.57)	107.3%	18,404.62	16,391.00	(2,013.62)	112.3%
EUGENE	6,266.45	6,304.00	37.55	99.4%	20,137.59	18,904.00	(1,233.59)	106.5%
WEST EUGENE	6,807.76	8,860.00	2,052.24	76.8%	27,895.07	26,567.00	(1,328.07)	105.0%
COTTAGE GROVE	1,151.60	1,916.00	764.40	60.1%	4,061.82	5,745.00	1,683.18	70.7%
FLORENCE	1,657.71	1,164.00	(493.71)	142.4%	3,969.09	3,490.00	(479.09)	113.7%
REGION EXPENDITURE	792.53	5,740.00	4,947.47		2,429.13	17,211.00	14,781.87	
SOUTH REGION (6)	$51,290.78	$57,398.00	$6,107.22	89.4%	$165,317.43	$172,112.00	$6,794.57	96.1%
BAKER	797.03	713.00	(84.03)	111.8%	3,339.42	2,135.00	(1,204.42)	156.4%
BEND	2,372.22	2,042.00	(330.22)	116.2%	7,665.38	6,123.00	(1,542.38)	125.2%
JOHN DAY	197.88	263.00	65.12	75.2%	832.52	789.00	(43.52)	105.5%
CONDON	0.00	25.00	25.00	0.0%	61.00	75.00	14.00	81.3%
BURNS	0.00	200.00	200.00	0.0%	681.02	600.00	(81.02)	113.5%
PRINEVILLE	776.38	211.00	(565.38)	368.0%	2,630.93	633.00	(1,997.93)	415.6%
MADRAS	737.60	435.00	(302.60)	169.6%	2,803.44	1,305.00	(1,498.44)	214.8%
KLAMATH FALLS	2,452.14	2,119.00	(333.14)	115.7%	6,705.62	6,353.00	(352.62)	105.6%
LAKEVIEW	558.30	81.00	(477.30)	689.3%	1,066.78	243.00	(823.78)	439.0%
ONTARIO	801.54	653.00	(148.54)	122.7%	3,109.77	1,958.00	(1,151.77)	158.8%
PENDLETON	911.94	640.00	(271.94)	142.5%	4,009.10	1,919.00	(2,090.10)	208.9%
HERMISTON	1,316.02	997.00	(319.02)	132.0%	4,049.19	2,989.00	(1,060.19)	135.5%
MLTN-FRWTR	142.80	120.00	(22.80)	119.0%	346.73	360.00	13.27	96.3%
LAGRANDE	1,869.68	787.00	(1,082.68)	237.6%	5,497.04	2,360.00	(3,137.04)	232.9%
ENTERPRISE	0.00	57.00	57.00	0.0%	0.00	171.00	171.00	0.0%
THE DALLES	1,063.36	432.00	(631.36)	246.1%	1,939.51	1,296.00	(643.51)	149.7%
HOOD RIVER	428.55	392.00	(36.55)	109.3%	920.85	1,176.00	255.15	78.3%
REGION EXPENDITURE	0.00	1,130.00	1,130.00		0.00	3,388.00	3,388.00	
EAST REGION (8)	$14,425.44	$11,297.00	($3,128.44)	127.7%	$45,658.30	$33,873.00	($11,785.30)	134.8%
CONTINGENCY FUND EXP	$0.00	$0.00	$0.00	0.0%	$0.00	$0.00	$0.00	0.0%
ADJ.	$0.00		$0.00		$0.00		$0.00	
STATE TOTAL	$139,534.95	$147,081.00	$7,546.05	94.9%	$486,217.26	$441,032.00	($45,185.26)	110.2%

TABLE 6: ADC JOBS BASIC PROGRAM EXPENDITURES -- SEPTEMBER 1987

Amounts do not include discretionary fund or special projects fund expenditures.

	TRANSPORT	DAY CARE	OJT	OTHER	ADC TOTAL
CLACKAMAS	$4,121.69	$1,403.75	$0.00	$692.31	$6,217.75
ALBINA	104.97	630.50	0.00	686.38	1,421.85
SOUTHEAST PTLD	224.00	1,148.25	0.00	341.70	1,713.95
WEST PTLD	507.90	236.00	54.00	86.95	884.85
NORTH PTLD	133.65	1,467.29	0.00	1,469.61	3,070.55
NORTHEAST PTLD	1,340.46	1,234.59	644.00	498.97	3,718.02
EAST PTLD	3,722.10	1,041.12	0.00	288.98	5,052.20
REGION EXP.	0.00	0.00	0.00	0.00	0.00
NORTH REGION	$10,154.77	$7,161.50	$698.00	$4,064.90	$22,079.17
CORVALLIS	591.80	356.75	0.00	206.47	1,155.02
ASTORIA	108.72	102.50	0.00	501.74	712.96
ST. HELENS	550.93	145.49	346.90	505.06	1,548.38
WOODBURN	649.01	0.00	0.00	367.88	1,016.89
NEWPORT	1,121.49	220.00	0.00	2,253.12	3,594.61
ALBANY	1,738.15	215.20	1,400.29	2,960.18	6,313.82
LEBANON	1,695.79	82.50	956.42	1,021.58	3,756.29
SOUTH SALEM	3,813.07	1,666.83	0.00	3,717.44	9,197.34
NORTH SALEM	1,954.19	580.94	213.42	2,041.30	4,789.85
DALLAS	254.04	28.50	1,359.10	700.63	2,342.27
TILLAMOOK	265.47	0.00	233.00	192.00	690.47
BEAVERTON	2,385.64	1,855.50	956.00	1,968.21	7,165.35
MCMINNVILLE	1,528.08	746.80	0.00	217.78	2,492.66
REGION EXP.	0.00	0.00	0.00	0.00	0.00
WEST REGION	$16,656.38	$6,001.01	$5,465.13	$16,653.39	$44,775.91
COOS BAY	1,173.59	714.41	0.00	923.29	2,811.29
GOLD BEACH	88.40	0.00	0.00	0.00	88.40
ROSEBURG	2,554.31	587.84	958.18	4,093.61	8,193.94
SPRINGFIELD	3,108.14	1,598.13	0.00	3,474.65	8,180.92
MEDFORD	2,011.98	696.00	0.00	4,111.84	6,819.82
ASHLAND	203.58	15.00	0.00	69.88	288.46
GRANTS PASS	3,060.05	984.97	323.40	1,325.15	5,693.57
EUGENE	1,616.59	1,392.30	0.00	3,215.56	6,224.45
WEST EUGENE	1,879.23	400.90	0.00	3,917.07	6,197.20
COTTAGE GROVE	474.00	0.00	0.00	597.60	1,071.60
FLORENCE	203.99	23.00	0.00	55.94	282.93
REGION EXP.	0.00	0.00	0.00	0.00	0.00
SOUTH REGION	$16,373.86	$6,412.55	$1,281.58	$21,784.59	$45,852.58
BAKER	460.68	0.00	0.00	336.35	797.03
BEND	343.00	449.25	0.00	1,579.97	2,372.22
JOHN DAY	71.88	0.00	0.00	126.00	197.88
CONDON	0.00	0.00	0.00	0.00	0.00
BURNS	0.00	0.00	0.00	0.00	0.00
PRINEVILLE	97.76	36.50	460.00	182.12	776.38
MADRAS	83.00	20.00	270.00	364.60	737.60
KLAMATH FALLS	910.90	513.05	0.00	865.29	2,289.24
LAKEVIEW	333.55	33.75	0.00	191.00	558.30
ONTARIO	215.02	66.00	0.00	478.29	759.31
PENDLETON	252.78	491.85	0.00	167.31	911.94
HERMISTON	352.95	0.00	0.00	963.07	1,316.02
MLTN-FRWTR	142.80	0.00	0.00	0.00	142.80
LAGRANDE	677.78	285.38	0.00	906.52	1,869.68
ENTERPRISE	0.00	0.00	0.00	0.00	0.00
THE DALLES	424.46	0.00	0.00	563.90	988.36
HOOD RIVER	201.55	96.00	0.00	131.00	428.55
REGION EXP.	0.00	0.00	0.00	0.00	0.00
EAST REGION	$4,568.11	$1,991.78	$730.00	$6,855.42	$14,145.31
ADJ.	$0.00	$0.00	$0.00	$0.00	$0.00
STATE TOTAL	$47,753.12	$21,566.84	$8,174.71	$49,358.30	$126,852.97

TABLE 7: ADC JOBS INFORMATION -- SEPTEMBER 1987

	MAN/VOL AS % OF ADC/R2	ADC/R2 CASES	ADC/R2 CHANGE FROM LAST YR	MAN/VOL CASES	MAN/VOL CHANGE FROM LAST YR	JOBS CLOS	JOBS DIV	TOTAL DIV/CLO	DIV/CLO AS % OF MAN/VOL	TOTAL OPEN CMS SANCTIONS	REQUESTED SANCTION BY AFS 457D (BRANCH RPT. FOR MONTH)
GLADSTONE	24.64%	1,055	98.78%	260	104.84%	21	3	24	9.23%	96	4
ALBINA	38.00%	1,542	98.91%	586	95.75%	6	10	16	2.73%	134	1
SOUTHEAST PTLD	29.28%	912	106.05%	267	98.16%	12	7	19	7.12%	89	1
WEST PTLD	20.05%	788	94.37%	158	65.29%	10	1	11	6.96%	56	3
NORTH PTLD	35.15%	1,263	100.88%	444	94.47%	16	2	18	4.05%	75	3
NORTHEAST PTLD	29.69%	1,253	95.07%	372	90.51%	16	4	20	5.38%	106	3
EAST PTLD	27.16%	1,819	100.22%	494	99.60%	25	10	35	7.09%	207	0
NORTH REGION	29.90%	8,632	99.14%	2,581	93.82%	106	37	143	5.54%	763	15
CORVALLIS	37.41%	417	92.87%	156	82.98%	9	1	10	6.41%	86	3
ASTORIA	23.08%	286	105.54%	66	65.35%	9	0	9	13.64%	24	0
ST. HELENS	39.94%	333	93.02%	133	97.08%	18	1	19	14.29%	23	1
WOODBURN	25.23%	325	93.93%	82	82.00%	15	0	15	18.29%	24	0
NEWPORT	31.27%	387	92.36%	121	81.21%	15	3	18	14.88%	31	1
ALBANY	34.06%	775	102.38%	264	90.72%	19	1	20	7.58%	97	4
LEBANON	33.89%	537	98.90%	182	90.55%	8	4	12	6.59%	65	9
SOUTH SALEM	28.59%	1,259	97.75%	360	86.96%	37	3	40	11.11%	90	6
NORTH SALEM	30.77%	923	90.58%	284	96.60%	23	11	34	11.97%	65	5
DALLAS	20.95%	358	86.89%	75	73.53%	4	1	5	6.67%	57	7
TILLAMOOK	26.85%	149	71.98%	40	66.67%	6	2	8	20.00%	16	0
BEAVERTON	23.46%	1,330	89.99%	312	72.90%	25	3	28	8.97%	144	10
MCMINNVILLE	30.09%	668	92.01%	201	87.77%	9	0	9	4.48%	53	2
WEST REGION	29.38%	7,747	93.64%	2,276	84.48%	197	30	227	9.97%	775	48
COOS BAY	23.27%	782	101.16%	182	90.55%	36	14	50	27.47%	105	1
GOLD BEACH	33.78%	148	100.00%	50	89.29%	2	0	2	4.00%	9	1
ROSEBURG	30.64%	1,201	102.56%	368	92.70%	34	6	40	10.87%	109	2
SPRINGFIELD	34.10%	1,302	91.88%	444	80.73%	56	1	57	12.84%	117	2
MEDFORD	29.80%	1,349	99.34%	402	95.94%	59	6	65	16.17%	107	10
ASHLAND	33.97%	156	85.71%	53	79.10%	10	0	10	18.87%	39	4
GRANTS PASS	40.58%	892	99.33%	362	95.51%	52	4	56	15.47%	96	3
EUGENE	39.22%	798	97.32%	313	88.17%	45	1	46	14.70%	114	2
WEST EUGENE	35.69%	1,090	93.97%	389	93.73%	20	3	23	5.91%	117	12
COTTAGE GROVE	40.00%	390	103.45%	156	114.71%	12	0	12	7.69%	53	0
FLORENCE	29.61%	206	92.38%	61	70.93%	8	0	8	13.11%	17	1
SOUTH REGION	33.44%	8,314	97.50%	2,780	90.82%	334	35	369	13.27%	883	38
BAKER	31.97%	147	95.45%	47	71.21%	8	0	8	17.02%	10	1
BEND	27.08%	565	99.30%	153	64.56%	23	2	25	16.34%	63	4
JOHN DAY	39.53%	43	84.31%	17	77.27%	1	0	1	5.88%	3	0
CONDON	56.67%	30	103.45%	17	130.77%	0	0	0	0.00%	4	0
BURNS	38.46%	52	66.67%	20	52.63%	3	0	3	15.00%	0	0
PRINEVILLE	24.19%	124	105.98%	30	73.17%	2	1	3	10.00%	6	1
MADRAS	25.63%	199	114.37%	51	110.87%	1	0	1	1.96%	11	0
KLAMATH FALLS	31.19%	606	99.18%	189	87.10%	20	3	23	12.17%	50	3
LAKEVIEW	39.39%	66	115.79%	26	118.18%	2	0	2	7.69%	6	1
ONTARIO	24.37%	279	103.72%	68	77.27%	6	4	10	14.71%	4	0
PENDLETON	35.18%	253	104.12%	89	102.30%	7	1	8	8.99%	21	3
HERMISTON	32.03%	409	113.93%	131	103.15%	6	2	8	6.11%	16	2
MLTN-FRWTR	34.91%	106	98.15%	37	97.37%	7	0	7	18.92%	2	1
LAGRANDE	37.45%	243	102.53%	91	91.92%	14	2	16	17.58%	22	2
ENTERPRISE	22.58%	31	93.94%	7	50.00%	2	0	2	28.57%	3	1
THE DALLES	29.02%	224	98.25%	65	87.84%	9	0	9	13.85%	18	1
HOOD RIVER	34.09%	132	94.29%	45	77.59%	9	0	9	20.00%	7	0
EAST REGION	30.86%	3,509	101.50%	1,083	84.15%	120	15	135	12.47%	246	20
STATE TOT	30.92%	28,202	97.37%	8,720	89.04%	757	117	874	10.02%	2,667	121

TABLE 8: TOTAL ADC-BASIC JOBS PLACEMENTS - APPLICANTS AND RECIPIENTS -- SEPTEMBER 1987

BRANCH NUMBER	BRANCH	APPLICANT	RECIPIENT	FULL TIME	PART TIME	TOTAL	AVG FT	AVG PT	TOT AVG SAL	FJ FROM CMS
0302	Clackamas	15	35	36	14	50	$4.13	$3.76	$4.02	46
0701	Albina	10	49	35	24	59	4.60	3.97	4.34	77
1401	SE Portland	7	20	18	9	27	4.31	4.24	4.29	20
2501	W Portland	7	13	16	4	20	4.34	4.40	4.35	22
2601	N Portland	2	25	15	12	27	4.58	4.24	4.43	47
2801	NE Portland	5	33	30	8	38	4.10	4.58	4.20	55
3501	E Portland	17	48	45	20	65	4.46	4.17	4.37	77
	NORTH REGION	63	223	195	91	286	4.35	4.12	4.28	344
0201	Corvallis	6	20	17	9	26	4.28	4.59	4.38	21
0401	Astoria	1	9	7	3	10	4.50	3.49	4.20	26
0501	St. Helens	3	19	15	7	22	4.47	3.63	4.20	33
1901	Woodburn	1	7	6	2	8	4.06	3.75	3.99	8
2101	Newport	7	14	10	11	21	3.67	3.90	3.79	43
2201	Albany	3	29	26	6	32	4.52	4.27	4.47	59
2202	Lebanon	3	16	13	6	19	4.09	4.40	4.19	44
2401	South Salem	11	65	64	12	76	4.31	3.75	4.22	107
2402	North Salem	5	32	29	8	37	4.05	3.70	3.98	87
2701	Dallas	2	13	13	2	15	4.16	6.25	4.45	23
2901	Tillamook	4	6	4	6	10	5.00	3.98	4.39	12
3401	Beaverton	17	60	58	19	77	4.40	3.77	4.24	68
3601	McMinnville	3	25	20	8	28	4.06	4.61	4.21	49
	WEST REGION	66	315	282	99	381	4.28	4.03	4.22	580
0601	Coos Bay	20	21	32	9	41	3.93	3.58	3.85	30
0801	Gold Beach	0	7	2	5	7	3.67	3.50	3.55	7
1001	Roseburg	10	70	47	33	80	3.99	3.75	3.89	68
1101	Springfield	4	72	47	29	76	4.31	3.90	4.15	83
1501	Medford	23	87	81	29	110	4.28	3.69	4.12	122
1502	Ashland	0	3	3	0	3	3.96	0.00	3.96	13
1701	Grants Pass	11	43	29	25	54	4.48	3.78	4.15	58
2001	Eugene	4	46	35	15	50	4.53	4.50	4.52	66
2002	West Eugene	5	48	35	18	53	4.73	3.58	4.34	64
2003	Cottage Grove	0	14	10	4	14	4.31	3.55	4.10	19
3201	Florence	0	7	5	2	7	3.94	3.35	3.77	14
	SOUTH REGION	77	418	326	169	495	4.29	3.79	4.12	544
0101	Baker	2	5	1	6	7	3.68	3.46	3.49	16
0901	Bend	0	23	8	15	23	3.66	3.80	3.76	40
1201	John Day	2	0	1	1	2	4.00	3.35	3.68	7
1202	Condon	0	1	1	0	1	4.00	0.00	4.00	3
1301	Burns	0	5	3	2	5	5.12	3.67	4.54	8
1601	Prineville	2	6	5	3	8	3.51	3.47	3.50	7
1602	Madras	0	4	4	0	4	4.63	0.00	4.63	5
1801	Klamath Falls	7	23	19	11	30	3.69	3.58	3.65	49
1802	Lakeview	2	1	1	2	3	5.50	3.55	4.20	8
2301	Ontario	0	15	10	5	15	3.70	3.78	3.73	21
3001	Pendleton	2	9	6	5	11	3.63	4.51	4.03	21
3003	Hermiston	6	21	16	11	27	4.64	3.82	4.31	38
3004	Milton-Freewater	0	6	4	2	6	3.96	3.80	3.91	14
3101	Lagrande	9	16	13	12	25	4.70	3.49	4.12	27
3102	Enterprise	0	4	1	3	4	3.35	3.57	3.52	4
3301	The Dalles	4	18	16	6	22	4.59	3.65	4.33	21
3302	Hood River	0	8	5	3	8	4.25	3.85	4.10	9
	EAST REGION	36	165	114	87	201	4.18	3.71	3.97	298
	STATE TOTAL	242	1,121	917	446	1,363	$4.2[illegible]	$3.89	$4.16	1,766

TABLE 8A: ADC-BASIC FULL TIME JOBS PLACEMENTS - APPLICANTS -- SEPTEMBER 1987 $/HR ARE WEIGHTED AVERAGE

BRANCH NUMBER	BRANCH	PROFESSIONAL		CLERICAL		SERVICE		AGRICULTURE		PROCESSING		MACHINE		BENCH		STRUCTURAL		MISCELLANEOUS		T O T A L	
		NUM	$/HR	NUM	$/HR	NUM	$/HR	NUM	$/HR	NUM	$/HR	NUM	$/HR	NUM	$/HR	NUM	$/HR	NUM	$/HR	NUM	$/HR
0302	Clackamas	0	0.00	1	3.50	9	3.84	1	6.00	0	0.00	0	0.00	2	3.68	0	0.00	0	0.00	13	3.96
0701	Albina	0	0.00	1	4.26	6	4.99	0	0.00	0	0.00	0	0.00	0	0.00	0	0.00	0	0.00	7	4.89
1401	SE Portland	0	0.00	1	4.00	3	3.95	0	0.00	1	5.50	0	0.00	0	0.00	0	0.00	0	0.00	5	4.27
2501	W Portland	1	3.50	1	5.00	0	0.00	0	0.00	0	0.00	0	0.00	4	4.00	0	0.00	1	3.50	7	4.00
2601	N Portland	0	0.00	1	5.77	1	5.80	0	0.00	0	0.00	0	0.00	0	0.00	0	0.00	0	0.00	2	5.79
2801	NE Portland	0	0.00	3	4.70	1	3.35	0	0.00	1	4.00	0	0.00	0	0.00	0	0.00	0	0.00	5	4.29
3501	E Portland	0	0.00	6	4.99	7	3.90	0	0.00	0	0.00	0	0.00	0	0.00	0	0.00	0	0.00	13	4.40
	NORTH REGION	1	3.50	14	4.76	27	4.18	1	6.00	2	4.75	0	0.00	6	3.89	0	0.00	1	3.50	52	4.33
0201	Corvallis	0	0.00	1	5.00	4	3.58	0	0.00	0	0.00	0	0.00	0	0.00	0	0.00	0	0.00	5	3.86
0401	Astoria	0	0.00	0	0.00	0	0.00	0	0.00	1	5.20	0	0.00	0	0.00	0	0.00	0	0.00	1	5.20
0501	St. Helens	0	0.00	0	0.00	1	3.35	0	0.00	0	0.00	0	0.00	0	0.00	0	0.00	0	0.00	1	3.35
1901	Woodburn	0	0.00	0	0.00	0	0.00	1	3.60	0	0.00	0	0.00	0	0.00	0	0.00	0	0.00	1	3.60
2101	Newport	1	3.35	0	0.00	2	3.35	0	0.00	0	0.00	0	0.00	1	3.35	0	0.00	0	0.00	4	3.35
2201	Albany	0	0.00	1	5.90	1	4.15	1	4.00	0	0.00	0	0.00	0	0.00	0	0.00	0	0.00	3	4.68
2202	Lebanon	0	0.00	0	0.00	1	4.00	0	0.00	1	4.04	0	0.00	0	0.00	0	0.00	0	0.00	2	4.02
2401	South Salem	0	0.00	3	4.33	5	4.[illegible]0	0	0.00	1	4.25	0	0.00	0	0.00	1	3.65	0	0.00	10	4.14
2402	North Salem	0	0.00	0	0.00	0	0.00	0	0.00	3	4.13	0	0.00	0	0.00	0	0.00	0	0.00	3	4.13
2701	Dallas	0	0.00	0	0.00	1	4.05	0	0.00	0	0.00	0	0.00	0	0.00	0	0.00	0	0.00	1	4.05
2901	Tillamook	0	0.00	0	0.00	0	0.00	0	0.00	0	0.00	0	0.00	1	3.50	1	8.00	0	0.00	2	5.75
3401	Beaverton	0	0.00	3	5.04	9	4.23	0	0.00	2	3.88	0	0.00	0	0.00	0	0.00	0	0.00	14	4.35
3601	McMinnville	0	0.00	0	0.00	2	4.00	1	4.54	0	0.00	0	0.00	0	0.00	0	0.00	0	0.00	3	4.18
	WEST REGION	1	3.35	8	4.88	26	3.97	3	4.05	8	4.21	0	0.00	2	3.43	2	5.83	0	0.00	50	4.20
0601	Coos Bay	0	0.00	0	0.00	3	3.88	0	0.00	0	0.00	0	0.00	0	0.00	0	0.00	16	3.35	19	3.43
0801	Gold Beach	0	0.00	0	0.00	0	0.00	0	0.00	0	0.00	0	0.00	0	0.00	0	0.00	0	0.00	0	0.00
1001	Roseburg	0	0.00	1	4.00	4	3.59	0	0.00	0	0.00	1	4.20	1	4.00	0	0.00	1	7.50	8	4.26
1101	Springfield	0	0.00	0	0.00	0	0.00	0	0.00	1	3.60	1	6.00	1	3.60	0	0.00	0	0.00	3	4.40
1501	Medford	0	0.00	3	3.76	7	4.33	0	0.00	2	4.52	0	0.00	0	0.00	0	0.00	3	4.50	15	4.28
1502	Ashland	0	0.00	0	0.00	0	0.00	0	0.00	0	0.00	0	0.00	0	0.00	0	0.00	0	0.00	0	0.00
1701	Grants Pass	0	0.00	0	0.00	4	3.41	2	3.75	0	0.00	0	0.00	0	0.00	1	7.00	0	0.00	7	4.02
2001	Eugene	0	0.00	0	0.00	1	3.35	0	0.00	1	5.00	0	0.00	0	0.00	0	0.00	0	0.00	2	4.18
2002	West Eugene	0	0.00	1	5.00	2	4.00	0	0.00	1	4.50	0	0.00	0	0.00	0	0.00	0	0.00	4	4.38
2003	Cottage Grove	0	0.00	0	0.00	0	0.00	0	0.00	0	0.00	0	0.00	0	0.00	0	0.00	0	0.00	0	0.00
3201	Florence	0	0.00	0	0.00	0	0.00	0	0.00	0	0.00	0	0.00	0	0.00	0	0.00	0	0.00	0	0.00
	SOUTH REGION	0	0.00	5	4.06	21	3.87	2	3.75	5	4.43	2	5.10	2	3.80	1	7.00	20	3.73	58	3.98
0101	Baker	0	0.00	0	0.00	0	0.00	0	0.00	0	0.00	0	0.00	0	0.00	0	0.00	0	0.00	0	0.00
0901	Bend	0	0.00	0	0.00	0	0.00	0	0.00	0	0.00	0	0.00	0	0.00	0	0.00	0	0.00	0	0.00
1201	John Day	0	0.00	0	0.00	1	4.00	0	0.00	0	0.00	0	0.00	0	0.00	0	0.00	0	0.00	1	4.00
1202	Condon	0	0.00	0	0.00	0	0.00	0	0.00	0	0.00	0	0.00	0	0.00	0	0.00	0	0.00	0	0.00
1301	Burns	0	0.00	0	0.00	0	0.00	0	0.00	0	0.00	0	0.00	0	0.00	0	0.00	0	0.00	0	0.00
1601	Prineville	0	0.00	0	0.00	0	0.00	0	0.00	0	0.00	0	0.00	0	0.00	0	0.00	0	0.00	0	0.00
1602	Madras	0	0.00	0	0.00	0	0.00	0	0.00	0	0.00	0	0.00	0	0.00	0	0.00	0	0.00	0	0.00
1801	Klamath Falls	0	0.00	0	0.00	0	0.00	0	0.00	1	4.00	0	0.00	0	0.00	0	0.00	1	3.35	2	3.68
1802	Lakeview	0	0.00	0	0.00	0	0.00	0	0.00	0	0.00	0	0.00	0	0.00	0	0.00	0	0.00	0	0.00
2301	Ontario	0	0.00	0	0.00	0	0.00	0	0.00	0	0.00	0	0.00	0	0.00	0	0.00	0	0.00	0	0.00
3001	Pendleton	0	0.00	0	0.00	1	3.43	0	0.00	0	0.00	0	0.00	0	0.00	0	0.00	0	0.00	1	3.43
3003	Hermiston	0	0.00	1	3.35	0	0.00	0	0.00	0	0.00	0	0.00	0	0.00	0	0.00	1	3.35	2	3.35
3004	Milton-Freewater	0	0.00	0	0.00	0	0.00	0	0.00	0	0.00	0	0.00	0	0.00	0	0.00	0	0.00	0	0.00
3101	Lagrande	1	4.35	1	3.45	1	3.60	0	0.00	0	0.00	0	0.00	0	0.00	0	0.00	0	0.00	3	3.80
3102	Enterprise	0	0.00	0	0.00	0	0.00	0	0.00	0	0.00	0	0.00	0	0.00	0	0.00	0	0.00	0	0.00
3301	The Dalles	0	0.00	1	4.00	3	4.30	0	0.00	0	0.00	0	0.00	0	0.00	0	0.00	0	0.00	4	4.23
3302	Hood River	0	0.00	0	0.00	0	0.00	0	0.00	0	0.00	0	0.00	0	0.00	0	0.00	0	0.00	0	0.00
	EAST REGION	1	4.35	3	3.60	6	3.99	0	0.00	1	4.00	0	0.00	0	0.00	0	0.00	2	3.35	13	3.83
	STATE TOTAL	3	3.73	30	4.56	80	4.01	6	4.27	16	4.33	2	5.10	10	3.78	3	6.22	23	3.69	173	4.14

TABLE 8B: ADC-BASIC PART TIME JOBS PLACEMENTS - APPLICANTS -- SEPTEMBER 1987

$/HR ARE WEIGHTED AVERAGE

BRANCH NUMBER	BRANCH	PROFESSIONAL		CLERICAL		SERVICE		AGRICULTURE		PROCESSING		MACHINE		BENCH		STRUCTURAL		MISCELLANEOUS		T O T A L	
		NUM	$/HR	NUM	$/HR	NUM	$/HR	NUM	$/HR	NUM	$/HR	NUM	$/HR	NUM	$/HR	NUM	$/HR	NUM	$/HR	NUM	$/HR
0302	Clackamas	0	0.00	0	0.00	2	3.84	0	0.00	0	0.00	0	0.00	0	0.00	0	0.00	0	0.00	2	3.84
0701	Albina	0	0.00	1	3.75	2	3.47	0	0.00	0	0.00	0	0.00	0	0.00	0	0.00	0	0.00	3	3.56
1401	SE Portland	0	0.00	0	0.00	2	3.57	0	0.00	0	0.00	0	0.00	0	0.00	0	0.00	0	0.00	2	3.57
2501	W Portland	0	0.00	0	0.00	0	0.00	0	0.00	0	0.00	0	0.00	0	0.00	0	0.00	0	0.00	0	0.00
2601	N Portland	0	0.00	0	0.00	0	0.00	0	0.00	0	0.00	0	0.00	0	0.00	0	0.00	0	0.00	0	0.00
2801	NE Portland	0	0.00	0	0.00	0	0.00	0	0.00	0	0.00	0	0.00	0	0.00	0	0.00	0	0.00	0	0.00
3501	E Portland	0	0.00	0	0.00	4	4.45	0	0.00	0	0.00	0	0.00	0	0.00	0	0.00	0	0.00	4	4.45
	NORTH REGION	0	0.00	1	3.75	10	3.96	0	0.00	0	0.00	0	0.00	0	0.00	0	0.00	0	0.00	11	3.94
0201	Corvallis	0	0.00	0	0.00	1	3.35	0	0.00	0	0.00	0	0.00	0	0.00	0	0.00	0	0.00	1	3.35
0401	Astoria	0	0.00	0	0.00	0	0.00	0	0.00	0	0.00	0	0.00	0	0.00	0	0.00	0	0.00	0	0.00
0501	St. Helens	0	0.00	1	3.35	1	3.35	0	0.00	0	0.00	0	0.00	0	0.00	0	0.00	0	0.00	2	3.35
1901	Woodburn	0	0.00	0	0.00	0	0.00	0	0.00	0	0.00	0	0.00	0	0.00	0	0.00	0	0.00	0	0.00
2101	Newport	0	0.00	0	0.00	3	4.50	0	0.00	0	0.00	0	0.00	0	0.00	0	0.00	0	0.00	3	4.50
2201	Albany	0	0.00	0	0.00	0	0.00	0	0.00	0	0.00	0	0.00	0	0.00	0	0.00	0	0.00	0	0.00
2202	Lebanon	0	0.00	0	0.00	0	0.00	0	0.00	0	0.00	0	0.00	0	0.00	0	0.00	1	6.32	1	6.32
2401	South Salem	0	0.00	1	4.50	0	0.00	0	0.00	0	0.00	0	0.00	0	0.00	0	0.00	0	0.00	1	4.50
2402	North Salem	0	0.00	0	0.00	2	3.75	0	0.00	0	0.00	0	0.00	0	0.00	0	0.00	0	0.00	2	3.75
2701	Dallas	1	8.00	0	0.00	0	0.00	0	0.00	0	0.00	0	0.00	0	0.00	0	0.00	0	0.00	1	8.00
2901	Tillamook	0	0.00	1	3.50	1	3.68	0	0.00	0	0.00	0	0.00	0	0.00	0	0.00	0	0.00	2	3.59
3401	Beaverton	0	0.00	2	4.55	1	4.40	0	0.00	0	0.00	0	0.00	0	0.00	0	0.00	0	0.00	3	4.50
3601	McMinnville	0	0.00	0	0.00	0	0.00	0	0.00	0	0.00	0	0.00	0	0.00	0	0.00	0	0.00	0	0.00
	WEST REGION	1	8.00	5	4.09	9	3.98	0	0.00	0	0.00	0	0.00	0	0.00	0	0.00	1	6.32	16	4.41
0601	Coos Bay	0	0.00	0	0.00	1	3.35	0	0.00	0	0.00	0	0.00	0	0.00	0	0.00	0	0.00	1	3.35
0801	Gold Beach	0	0.00	0	0.00	0	0.00	0	0.00	0	0.00	0	0.00	0	0.00	0	0.00	0	0.00	0	0.00
1001	Roseburg	0	0.00	0	0.00	2	3.43	0	0.00	0	0.00	0	0.00	0	0.00	0	0.00	0	0.00	2	3.43
1101	Springfield	0	0.00	0	0.00	1	3.35	0	0.00	0	0.00	0	0.00	0	0.00	0	0.00	0	0.00	1	3.35
1501	Medford	1	4.00	3	3.65	3	3.47	0	0.00	0	0.00	0	0.00	0	0.00	0	0.00	1	4.00	8	3.67
1502	Ashland	0	0.00	0	0.00	0	0.00	0	0.00	0	0.00	0	0.00	0	0.00	0	0.00	0	0.00	0	0.00
1701	Grants Pass	0	0.00	0	0.00	3	3.40	1	3.35	0	0.00	0	0.00	0	0.00	0	0.00	0	0.00	4	3.39
2001	Eugene	1	3.55	0	0.00	1	3.35	0	0.00	0	0.00	0	0.00	0	0.00	0	0.00	0	0.00	2	3.45
2002	West Eugene	0	0.00	0	0.00	0	0.00	0	0.00	0	0.00	0	0.00	0	0.00	1	3.35	0	0.00	1	3.35
2003	Cottage Grove	0	0.00	0	0.00	0	0.00	0	0.00	0	0.00	0	0.00	0	0.00	0	0.00	0	0.00	0	0.00
3201	Florence	0	0.00	0	0.00	0	0.00	0	0.00	0	0.00	0	0.00	0	0.00	0	0.00	0	0.00	0	0.00
	SOUTH REGION	2	3.78	3	3.65	11	3.41	1	3.35	0	0.00	0	0.00	0	0.00	1	3.35	1	4.00	19	3.51
0101	Baker	0	0.00	0	0.00	2	3.68	0	0.00	0	0.00	0	0.00	0	0.00	0	0.00	0	0.00	2	3.68
0901	Bend	0	0.00	0	0.00	0	0.00	0	0.00	0	0.00	0	0.00	0	0.00	0	0.00	0	0.00	0	0.00
1201	John Day	0	0.00	0	0.00	1	3.35	0	0.00	0	0.00	0	0.00	0	0.00	0	0.00	0	0.00	1	3.35
1202	Condon	0	0.00	0	0.00	0	0.00	0	0.00	0	0.00	0	0.00	0	0.00	0	0.00	0	0.00	0	0.00
1301	Burns	0	0.00	0	0.00	0	0.00	0	0.00	0	0.00	0	0.00	0	0.00	0	0.00	0	0.00	0	0.00
1601	Prineville	0	0.00	2	4.17	0	0.00	0	0.00	0	0.00	0	0.00	0	0.00	0	0.00	0	0.00	2	4.17
1602	Madras	0	0.00	0	0.00	0	0.00	0	0.00	0	0.00	0	0.00	0	0.00	0	0.00	0	0.00	0	0.00
1801	Klamath Falls	0	0.00	0	0.00	4	3.76	1	3.50	0	0.00	0	0.00	0	0.00	0	0.00	0	0.00	5	3.71
1802	Lakeview	0	0.00	1	3.75	0	0.00	0	0.00	0	0.00	0	0.00	0	0.00	0	0.00	1	3.35	2	3.55
2301	Ontario	0	0.00	0	0.00	0	0.00	0	0.00	0	0.00	0	0.00	0	0.00	0	0.00	0	0.00	0	0.00
3001	Pendleton	0	0.00	0	0.00	1	5.50	0	0.00	0	0.00	0	0.00	0	0.00	0	0.00	0	0.00	1	5.50
3003	Hermiston	0	0.00	0	0.00	4	4.15	0	0.00	0	0.00	0	0.00	0	0.00	0	0.00	0	0.00	4	4.15
3004	Milton-Freewater	0	0.00	0	0.00	0	0.00	0	0.00	0	0.00	0	0.00	0	0.00	0	0.00	0	0.00	0	0.00
3101	Lagrande	0	0.00	0	0.00	6	3.45	0	0.00	0	0.00	0	0.00	0	0.00	0	0.00	0	0.00	6	3.45
3102	Enterprise	0	0.00	0	0.00	0	0.00	0	0.00	0	0.00	0	0.00	0	0.00	0	0.00	0	0.00	0	0.00
3301	The Dalles	0	0.00	0	0.00	0	0.00	0	0.00	0	0.00	0	0.00	0	0.00	0	0.00	0	0.00	0	0.00
3302	Hood River	0	0.00	0	0.00	0	0.00	0	0.00	0	0.00	0	0.00	0	0.00	0	0.00	0	0.00	0	0.00
	EAST REGION	0	0.00	3	4.03	18	3.81	1	3.50	0	0.00	0	0.00	0	0.00	0	0.00	1	3.35	23	3.80
	STATE TOTAL	3	5.18	12	3.94	48	3.78	2	3.43	0	0.00	0	0.00	0	0.00	1	3.35	3	4.56	69	3.89

TABLE 8C: ADC-BASIC FULL TIME JOBS PLACEMENTS - RECIPIENTS -- SEPTEMBER 1987 $/HR ARE WEIGHTED AVERAGE

BRANCH NUMBER	BRANCH	PROFESSIONAL		CLERICAL		SERVICE		AGRICULTURE		PROCESSING		MACHINE		BENCH		STRUCTURAL		MISCELLANEOUS		T O T A L	
		NUM	$/HR	NUM	$/HR	NUM	$/HR	NUM	$/HR	NUM	$/HR	NUM	$/HR	NUM	$/HR	NUM	$/HR	NUM	$/HR	NUM	$/HR
0302	Clackamas	2	6.78	4	4.65	12	3.79	0	0.00	1	5.00	4	3.63	0	0.00	0	0.00	0	0.00	23	4.22
0701	Albina	0	0.00	5	4.83	18	4.21	0	0.00	1	5.00	0	0.00	1	3.80	2	6.00	1	5.93	28	4.52
1401	SE Portland	0	0.00	6	4.23	5	4.37	0	0.00	1	5.02	0	0.00	1	4.00	0	0.00	0	0.00	13	4.33
2501	W Portland	1	6.50	2	4.83	5	4.16	0	0.00	0	0.00	0	0.00	1	4.50	0	0.00	0	0.00	9	4.61
2601	N Portland	2	4.70	2	7.10	8	3.68	1	4.15	0	0.00	0	0.00	0	0.00	0	0.00	0	0.00	13	4.40
2801	NE Portland	2	5.25	7	4.10	13	4.00	0	0.00	2	3.55	0	0.00	1	3.35	0	0.00	0	0.00	25	4.07
3501	E Portland	0	0.00	11	4.60	15	4.13	0	0.00	3	4.44	1	4.25	0	0.00	0	0.00	2	6.57	32	4.48
	NORTH REGION	7	5.71	37	4.63	76	4.04	1	4.15	8	4.43	5	3.75	4	3.91	2	6.00	3	6.36	143	4.36
0201	Corvallis	1	7.00	3	4.17	6	4.06	0	0.00	1	4.50	0	0.00	0	0.00	1	5.00	0	0.00	12	4.45
0401	Astoria	0	0.00	1	5.00	4	4.33	0	0.00	0	0.00	0	0.00	0	0.00	0	0.00	1	4.00	6	4.39
0501	St. Helens	0	0.00	2	5.31	6	3.53	1	4.00	2	4.19	0	0.00	0	0.00	1	12.00	2	3.75	14	4.55
1901	Woodburn	0	0.00	0	0.00	4	3.52	0	0.00	1	6.70	0	0.00	0	0.00	0	0.00	0	0.00	5	4.16
2101	Newport	0	0.00	1	3.85	2	4.05	0	0.00	1	4.60	0	0.00	2	3.35	0	0.00	0	0.00	6	3.88
2201	Albany	0	0.00	4	4.62	14	4.32	2	4.75	3	5.00	0	0.00	0	0.00	0	0.00	0	0.00	23	4.50
2202	Lebanon	2	5.30	1	4.00	6	3.42	2	5.02	0	0.00	0	0.00	0	0.00	0	0.00	0	0.00	11	4.11
2401	South Salem	1	5.00	7	4.90	36	4.16	3	3.82	5	4.01	0	0.00	0	0.00	1	8.92	1	5.00	54	4.34
2402	North Salem	0	0.00	4	4.20	16	4.08	1	3.35	4	3.65	0	0.00	1	5.05	0	0.00	0	0.00	26	4.04
2701	Dallas	0	0.00	4	4.90	4	3.60	3	4.00	0	0.00	1	4.25	0	0.00	0	0.00	0	0.00	12	4.19
2901	Tillamook	0	0.00	0	0.00	0	0.00	1	5.00	0	0.00	0	0.00	1	3.50	0	0.00	0	0.00	2	4.25
3401	Beaverton	2	6.04	9	4.67	27	4.16	1	3.50	4	4.92	0	0.00	1	4.65	0	0.00	0	0.00	44	4.42
3601	McMinnville	1	4.00	3	3.66	7	3.80	3	4.42	1	4.22	0	0.00	1	5.00	0	0.00	1	4.50	17	4.03
	WEST REGION	7	5.53	39	4.57	132	4.05	17	4.24	22	4.44	1	4.25	6	4.15	3	8.64	5	4.20	232	4.30
0601	Coos Bay	3	6.07	0	0.00	4	3.62	1	4.00	1	3.35	1	5.00	3	5.17	0	0.00	0	0.00	13	4.66
0801	Gold Beach	0	0.00	0	0.00	2	3.67	0	0.00	0	0.00	0	0.00	0	0.00	0	0.00	0	0.00	2	3.67
1001	Roseburg	1	6.25	1	4.00	26	3.84	5	3.93	1	5.00	0	0.00	2	3.68	0	0.00	3	3.75	39	3.93
1101	Springfield	0	0.00	4	5.62	29	3.99	2	5.12	3	3.97	0	0.00	1	3.60	0	0.00	5	5.07	44	4.30
1501	Medford	5	6.11	22	4.32	19	3.71	0	0.00	11	4.37	0	0.00	2	3.43	0	0.00	7	4.50	66	4.28
1502	Ashland	0	0.00	0	0.00	3	3.96	0	0.00	0	0.00	0	0.00	0	0.00	0	0.00	0	0.00	3	3.96
1701	Grants Pass	3	5.83	3	4.20	8	3.77	4	6.13	0	0.00	0	0.00	1	4.13	1	5.00	2	3.93	22	4.63
2001	Eugene	1	3.35	6	5.08	21	4.49	2	4.35	1	4.35	0	0.00	2	4.50	0	0.00	0	0.00	33	4.55
2002	West Eugene	3	8.19	4	3.61	10	4.27	1	4.00	8	4.55	0	0.00	2	4.25	1	4.00	2	6.68	31	4.77
2003	Cottage Grove	3	4.50	2	5.00	2	3.50	0	0.00	1	4.29	0	0.00	0	0.00	1	5.00	1	3.35	10	4.31
3201	Florence	0	0.00	1	5.00	4	3.68	0	0.00	0	0.00	0	0.00	0	0.00	0	0.00	0	0.00	5	3.94
	SOUTH REGION	19	6.00	43	4.51	128	3.97	15	4.74	26	4.36	1	5.00	13	4.23	3	4.67	20	4.63	268	4.36
0101	Baker	0	0.00	0	0.00	1	3.68	0	0.00	0	0.00	0	0.00	0	0.00	0	0.00	0	0.00	1	3.68
0901	Bend	0	0.00	1	3.50	6	3.55	0	0.00	1	4.50	0	0.00	0	0.00	0	0.00	0	0.00	8	3.66
1201	John Day	0	0.00	0	0.00	0	0.00	0	0.00	0	0.00	0	0.00	0	0.00	0	0.00	0	0.00	0	0.00
1202	Condon	0	0.00	0	0.00	1	4.00	0	0.00	0	0.00	0	0.00	0	0.00	0	0.00	0	0.00	1	4.00
1301	Burns	0	0.00	1	3.35	1	4.00	0	0.00	0	0.00	0	0.00	0	0.00	0	0.00	1	8.00	3	5.12
1601	Prineville	1	3.50	2	3.67	2	3.35	0	0.00	0	0.00	0	0.00	0	0.00	0	0.00	0	0.00	5	3.51
1602	Madras	0	0.00	1	3.53	3	4.99	0	0.00	0	0.00	0	0.00	0	0.00	0	0.00	0	0.00	4	4.63
1801	Klamath Falls	0	0.00	0	0.00	11	3.51	1	3.50	1	4.10	0	0.00	0	0.00	0	0.00	4	4.15	17	3.69
1802	Lakeview	0	0.00	1	5.50	0	0.00	0	0.00	0	0.00	0	0.00	0	0.00	0	0.00	0	0.00	1	5.50
2301	Ontario	0	0.00	0	0.00	3	3.35	7	3.85	0	0.00	0	0.00	0	0.00	0	0.00	0	0.00	10	3.70
3001	Pendleton	0	0.00	2	3.75	2	3.42	0	0.00	1	4.00	0	0.00	0	0.00	0	0.00	0	0.00	5	3.67
3003	Hermiston	0	0.00	1	3.75	5	4.21	4	5.19	0	0.00	0	0.00	0	0.00	0	0.00	4	5.50	14	4.83
3004	Milton-Freewater	0	0.00	0	0.00	1	3.85	3	4.00	0	0.00	0	0.00	0	0.00	0	0.00	0	0.00	4	3.96
3101	Lagrande	1	9.00	2	4.66	3	5.03	3	3.78	0	0.00	0	0.00	0	0.00	1	5.00	0	0.00	10	4.98
3102	Enterprise	0	0.00	0	0.00	1	3.35	0	0.00	0	0.00	0	0.00	0	0.00	0	0.00	0	0.00	1	3.35
3301	The Dalles	0	0.00	2	3.80	6	3.68	0	0.00	2	4.66	0	0.00	0	0.00	0	0.00	2	8.76	12	4.71
3302	Hood River	0	0.00	0	0.00	3	3.35	2	5.59	0	0.00	0	0.00	0	0.00	0	0.00	0	0.00	5	4.25
	EAST REGION	2	6.25	13	3.95	49	3.79	20	4.29	5	4.38	0	0.00	0	0.00	1	5.00	11	5.83	101	4.22
	STATE TOTAL	35	5.86	132	4.51	385	3.99	53	4.40	61	4.40	7	4.00	23	4.15	9	6.32	39	5.05	744	4.32

TABLE 8D: ADC-BASIC PART TIME JOBS PLACEMENTS - RECIPIENTS -- SEPTEMBER 1987 $/HR ARE WEIGHTED AVERAGE

BRANCH NUMBER	BRANCH	PROFESSIONAL		CLERICAL		SERVICE		AGRICULTURE		PROCESSING		MACHINE		BENCH		STRUCTURAL		MISCELLANEOUS		T O T A L	
		NUM	$/HR	NUM	$/HR	NUM	$/HR	NUM	$/HR	NUM	$/HR	NUM	$/HR	NUM	$/HR	NUM	$/HR	NUM	$/HR	NUM	$/HR
0302	Clackamas	1	4.00	3	3.55	8	3.78	0	0.00	0	0.00	0	0.00	0	0.00	0	0.00	0	0.00	12	3.74
0701	Albina	0	0.00	1	4.25	13	3.96	0	0.00	3	4.69	0	0.00	3	3.60	0	0.00	1	4.00	21	4.03
1401	SE Portland	0	0.00	3	5.23	4	3.83	0	0.00	0	0.00	0	0.00	0	0.00	0	0.00	0	0.00	7	4.43
2501	W Portland	0	0.00	1	3.50	3	4.70	0	0.00	0	0.00	0	0.00	0	0.00	0	0.00	0	0.00	4	4.40
2601	N Portland	0	0.00	2	4.00	8	3.86	0	0.00	0	0.00	0	0.00	0	0.00	0	0.00	2	6.01	12	4.24
2801	NE Portland	0	0.00	3	6.02	5	3.72	0	0.00	0	0.00	0	0.00	0	0.00	0	0.00	0	0.00	8	4.58
3501	E Portland	0	0.00	8	4.50	7	3.69	0	0.00	0	0.00	0	0.00	0	0.00	0	0.00	1	3.70	16	4.10
	NORTH REGION	1	4.00	21	4.58	48	3.88	0	0.00	3	4.69	0	0.00	3	3.60	0	0.00	4	4.93	80	4.14
0201	Corvallis	0	0.00	2	3.55	6	5.14	0	0.00	0	0.00	0	0.00	0	0.00	0	0.00	0	0.00	8	4.74
0401	Astoria	0	0.00	2	3.43	1	3.60	0	0.00	0	0.00	0	0.00	0	0.00	0	0.00	0	0.00	3	3.49
0501	St. Helens	0	0.00	0	0.00	3	3.70	0	0.00	2	3.82	0	0.00	0	0.00	0	0.00	0	0.00	5	3.75
1901	Woodburn	0	0.00	1	3.50	1	4.00	0	0.00	0	0.00	0	0.00	0	0.00	0	0.00	0	0.00	2	3.75
2101	Newport	1	8.00	0	0.00	6	2.99	1	3.50	0	0.00	0	0.00	0	0.00	0	0.00	0	0.00	8	3.68
2201	Albany	0	0.00	0	0.00	5	4.30	1	4.10	0	0.00	0	0.00	0	0.00	0	0.00	0	0.00	6	4.27
2202	Lebanon	0	0.00	2	5.12	2	3.17	0	0.00	0	0.00	1	3.50	0	0.00	0	0.00	0	0.00	5	4.02
2401	South Salem	0	0.00	5	3.59	6	3.76	0	0.00	0	0.00	0	0.00	0	0.00	0	0.00	0	0.00	11	3.68
2402	North Salem	0	0.00	1	3.35	3	3.72	1	4.25	1	3.35	0	0.00	0	0.00	0	0.00	0	0.00	6	3.69
2701	Dallas	0	0.00	1	4.50	0	0.00	0	0.00	0	0.00	0	0.00	0	0.00	0	0.00	0	0.00	1	4.50
2901	Tillamook	0	0.00	0	0.00	4	4.18	0	0.00	0	0.00	0	0.00	0	0.00	0	0.00	0	0.00	4	4.18
3401	Beaverton	2	6.63	5	3.50	9	3.04	0	0.00	0	0.00	0	0.00	0	0.00	0	0.00	0	0.00	16	3.63
3601	McMinnville	1	4.50	1	3.50	4	3.96	0	0.00	0	0.00	1	8.00	0	0.00	0	0.00	1	5.00	8	4.61
	WEST REGION	4	6.44	20	3.73	50	3.78	3	3.95	3	3.66	2	5.75	0	0.00	0	0.00	1	5.00	83	3.96
0601	Coos Bay	0	0.00	1	5.00	5	3.35	1	3.75	0	0.00	0	0.00	0	0.00	0	0.00	1	3.35	8	3.61
0801	Gold Beach	0	0.00	0	0.00	5	3.50	0	0.00	0	0.00	0	0.00	0	0.00	0	0.00	0	0.00	5	3.50
1001	Roseburg	3	4.82	0	0.00	21	3.73	6	3.48	0	0.00	0	0.00	0	0.00	0	0.00	1	3.35	31	3.77
1101	Springfield	0	0.00	3	4.22	21	3.80	1	5.00	2	4.38	0	0.00	0	0.00	0	0.00	1	3.50	28	3.92
1501	Medford	1	4.06	7	3.54	8	3.54	0	0.00	0	0.00	0	0.00	0	0.00	0	0.00	5	4.08	21	3.69
1502	Ashland	0	0.00	0	0.00	0	0.00	0	0.00	0	0.00	0	0.00	0	0.00	0	0.00	0	0.00	0	0.00
1701	Grants Pass	1	4.50	4	3.54	14	3.49	1	3.35	0	0.00	0	0.00	0	0.00	0	0.00	1	10.00	21	3.85
2001	Eugene	3	7.37	0	0.00	9	3.72	0	0.00	0	0.00	0	0.00	1	5.00	0	0.00	0	0.00	13	4.66
2002	West Eugene	0	0.00	4	3.81	12	3.54	0	0.00	0	0.00	0	0.00	0	0.00	0	0.00	1	3.35	17	3.59
2003	Cottage Grove	0	0.00	1	3.35	1	3.50	0	0.00	0	0.00	0	0.00	0	0.00	0	0.00	2	3.67	4	3.55
3201	Florence	0	0.00	0	0.00	2	3.35	0	0.00	0	0.00	0	0.00	0	0.00	0	0.00	0	0.00	2	3.35
	SOUTH REGION	8	5.64	20	3.76	98	3.63	9	3.66	2	4.38	0	0.00	1	5.00	0	0.00	12	4.27	150	3.83
0101	Baker	0	0.00	0	0.00	4	3.35	0	0.00	0	0.00	0	0.00	0	0.00	0	0.00	0	0.00	4	3.35
0901	Bend	1	7.09	1	5.00	13	3.46	0	0.00	0	0.00	0	0.00	0	0.00	0	0.00	0	0.00	15	3.80
1201	John Day	0	0.00	0	0.00	0	0.00	0	0.00	0	0.00	0	0.00	0	0.00	0	0.00	0	0.00	0	0.00
1202	Condon	0	0.00	0	0.00	0	0.00	0	0.00	0	0.00	0	0.00	0	0.00	0	0.00	0	0.00	0	0.00
1301	Burns	0	0.00	0	0.00	2	3.67	0	0.00	0	0.00	0	0.00	0	0.00	0	0.00	0	0.00	2	3.67
1601	Prineville	0	0.00	0	0.00	1	2.08	0	0.00	0	0.00	0	0.00	0	0.00	0	0.00	0	0.00	1	2.08
1602	Madras	0	0.00	0	0.00	0	0.00	0	0.00	0	0.00	0	0.00	0	0.00	0	0.00	0	0.00	0	0.00
1801	Klamath Falls	0	0.00	0	0.00	6	3.48	0	0.00	0	0.00	0	0.00	0	0.00	0	0.00	0	0.00	6	3.48
1802	Lakeview	0	0.00	0	0.00	0	0.00	0	0.00	0	0.00	0	0.00	0	0.00	0	0.00	0	0.00	0	0.00
2301	Ontario	0	0.00	0	0.00	4	3.85	1	3.50	0	0.00	0	0.00	0	0.00	0	0.00	0	0.00	5	3.78
3001	Pendleton	0	0.00	1	3.75	3	4.44	0	0.00	0	0.00	0	0.00	0	0.00	0	0.00	0	0.00	4	4.27
3003	Hermiston	0	0.00	2	4.13	4	3.39	0	0.00	0	0.00	0	0.00	0	0.00	0	0.00	1	3.60	7	3.63
3004	Milton-Freewater	0	0.00	0	0.00	1	3.60	1	4.00	0	0.00	0	0.00	0	0.00	0	0.00	0	0.00	2	3.80
3101	Lagrande	0	0.00	1	3.55	5	3.53	0	0.00	0	0.00	0	0.00	0	0.00	0	0.00	0	0.00	6	3.53
3102	Enterprise	0	0.00	0	0.00	3	3.57	0	0.00	0	0.00	0	0.00	0	0.00	0	0.00	0	0.00	3	3.57
3301	The Dalles	0	0.00	2	4.18	4	3.39	0	0.00	0	0.00	0	0.00	0	0.00	0	0.00	0	0.00	6	3.65
3302	Hood River	0	0.00	0	0.00	3	3.85	0	0.00	0	0.00	0	0.00	0	0.00	0	0.00	0	0.00	3	3.85
	EAST REGION	1	7.09	7	4.13	53	3.55	2	3.75	0	0.00	0	0.00	0	0.00	0	0.00	1	3.60	64	3.67
	STATE TOTAL	14	5.86	68	4.04	249	3.69	14	3.74	8	4.23	2	5.75	4	3.95	0	0.00	18	4.42	377	3.90

TABLE 9: WORK SUPPLEMENTATION -- SEPTEMBER 1987

BRANCH	# OF ACTIVE CONTRACTS	AMT PAID THIS MTH	CONTRACTS ENDED EARLY	CONTRACTS ENDED THIS MTH	NEW CONTRACTS
Clackamas	0	0	0	0	0
Albina	2	933	0	0	2
SE Portland	0	0	0	0	0
W Portland	1	612	0	0	1
N Portland	0	0	0	0	0
NE Portland	0	0	0	0	0
E Portland	0	0	0	0	0
NORTH REGION	3	$1,545	0	0	3
Corvallis	0	0	0	0	0
Astoria	0	0	0	0	0
St. Helens	0	0	0	0	0
Woodburn	0	0	0	0	0
Newport	0	0	0	0	0
Albany	0	0	0	0	0
Lebanon	2	400	0	0	0
South Salem	0	0	0	0	0
North Salem	0	0	0	0	0
Dallas	0	0	0	0	0
Tillamook	0	0	0	0	0
Beaverton	4	1,576	0	0	2
McMinnville	2	905	0	0	0
WEST REGION	8	$2,881	0	0	2
Coos Bay	0	0	0	0	0
Gold Beach	0	0	0	0	0
Roseburg	6	915	0	0	0
Springfield	4	1,042	0	0	1
Medford	0	253	1	3	0
Ashland	0	0	0	0	0
Grants Pass	1	251	0	0	0
Eugene	1	391	0	0	1
West Eugene	0	200	0	1	0
Cottage Grove	0	0	0	0	0
Florence	1	120	0	0	1
SOUTH REGION	13	$3,172	1	4	3
Baker	0	0	0	0	0
Bend	0	0	0	0	0
John Day	0	0	0	0	0
Condon	0	0	0	0	0
Burns	0	0	0	0	0
Prineville	0	0	0	0	0
Madras	0	0	0	0	0
Klamath Falls	0	0	0	0	0
Lakeview	0	0	0	0	0
Ontario	0	0	0	0	0
Pendleton	0	0	0	0	0
Hermiston	0	0	0	0	0
Mltn-Frwtr	0	0	0	0	0
LaGrande	0	0	0	0	0
Enterprise	0	0	0	0	0
The Dalles	0	0	0	0	0
Hood River	0	0	0	0	0
EAST REGION	0	0	0	0	0
STATE TOTAL	24	$7,598	1	4	8

TABLE 10: ADC JOBS BRANCH REPORTED SANCTIONS -- SEPTEMBER 1987

CASES REMOVED FROM SANCTIONS DURING REPORT MONTH:		% OF TOT.
Incapacity established for self or family member:	13	4.7%
Client pregnancy established/verified:	4	1.4%
Client entered verified employment:	54	19.4%
Client (with child under 3) no longer a student:	2	0.7%
Client established cooperation:	53	19.0%
Case closed to CMS:	114	40.9%
Other:	39	14.0%
Total cases removed from sanctions this month:	279	100.0%

CASES SANCTIONED THIS MONTH AND TOTAL CASES ON SANCTION:

	CURRENT MO.	% OF TOT.	TOTAL *	% OF TOT.
Requested sanction, signed 457D:	121	36.7%	1,103	41.9%
No contact/response from client:	25	7.6%	190	7.2%
Insufficient work search:	20	6.1%	132	5.0%
Missed appointments or activities	117	35.5%	935	35.5%
Quit/refused/reduced job:	37	11.2%	195	7.4%
Other:	10	3.0%	80	3.0%
Total cases on sanction:	330	100.0%	2,635	100.0%

OF THE TOTAL CASES ON SANCTION, THE FOLLOWING HAVE BEEN:

On sanction for LESS than six months:	1,351	51.3%
On sanction for six months or more:	1,284	48.7%

OF THE CASES ON SANCTION ABOVE, THE FOLLOWING ARE: **

In school, college, or unauthorized training:	562
Living in subsidized housing:	351
Have alternative resources: ***	839
None of the above:	918

* Includes those placed on sanctions THIS MONTH.

** Not prioritized. Duplication exists in the first three circumstance categories.

*** Shared housing, other income, etc.

CMS sanctions do not equal sanctions reported by the branches.

TABLE 11: ADC-UN EXPENDITURE COMPARISON -- SEPTEMBER 1987

	ACTUAL PERSONS	ACTUAL CASES	CASELOAD ALLOCATION	DEVIATION FROM ALLOCATION	% OF CASELOAD ALLOCATION EXPENDED	EXPENDITURES	ACTUAL COST/ PERSON	ACTUAL COST/ CASE
CLACKAMAS	85	21	30	9	70.00%	$6,373.36	$74.98	$303.49
ALBINA	91	21	20	(1)	105.00%	10,463.00	114.98	498.24
SOUTHEAST PORTLAND	116	30	29	(1)	103.45%	8,994.50	77.54	299.82
WEST PORTLAND	59	16	13	(3)	123.08%	3,684.43	62.45	230.28
NORTH PTLD	232	49	49	0	100.00%	23,146.50	99.77	472.38
NORTHEAST PTLD	82	20	25	5	80.00%	7,809.48	95.24	390.47
EAST PTLD	225	57	63	6	90.48%	23,524.63	104.55	412.71
REGION EXPENDITURE						0.00		
NORTH REGION	890	214	229	15	93.45%	$83,995.90	$94.38	$392.50
CORVALLIS	125	28	28	0	100.00%	10,962.55	87.70	391.52
ASTORIA	22	5	18	13	27.78%	1,668.34	75.83	333.67
ST. HELENS	122	32	31	(1)	103.23%	11,097.96	90.97	346.81
WOODBURN	33	7	14	7	50.00%	1,833.00	55.55	261.86
NEWPORT	133	33	40	7	82.50%	11,765.60	88.46	356.53
ALBANY	143	34	77	43	44.16%	12,454.04	87.09	366.30
LEBANON	106	26	52	26	50.00%	10,665.06	100.61	410.19
SOUTH SALEM	234	57	83	26	68.68%	20,105.61	85.92	352.73
NORTH SALEM	136	35	66	31	53.03%	15,540.03	114.26	444.00
DALLAS	48	11	29	18	37.93%	4,799.78	100.00	436.34
TILLAMOOK	5	1	6	5	16.67%	291.00	58.20	291.00
BEAVERTON	123	25	38	13	65.79%	9,161.96	74.49	366.48
MCMINNVILLE	260	61	69	8	88.41%	23,417.01	90.07	383.89
REGION EXPENDITURE						0.00		
WEST REGION	1,490	355	551	196	64.43%	$133,761.94	$89.77	$376.79
COOS BAY	131	32	54	22	59.26%	10,126.70	77.30	316.46
GOLD BEACH	35	8	11	3	72.73%	1,467.13	41.92	183.39
ROSEBURG	236	60	86	26	69.77%	24,667.31	104.52	411.12
SPRINGFIELD	341	80	110	30	72.73%	30,078.66	88.21	375.98
MEDFORD	196	46	52	6	88.46%	17,706.64	90.34	384.93
ASHLAND	3	1	5	4	20.00%	368.00	122.67	368.00
GRANTS PASS	260	60	60	0	100.00%	23,892.35	91.89	398.21
EUGENE	137	32	36	4	88.89%	12,276.07	89.61	383.63
WEST EUGENE	304	69	77	8	89.61%	29,640.57	97.50	429.57
COTTAGE GROVE	92	22	21	(1)	104.76%	9,117.04	99.10	414.41
FLORENCE	42	11	27	16	40.74%	5,464.58	130.11	496.78
REGION EXPENDITURE						0.00		
SOUTH REGION	1,777	421	539	118	78.11%	$164,805.05	$92.74	$391.46
BAKER	121	27	30	3	90.00%	9,617.65	79.48	356.21
BEND	110	26	37	11	70.27%	8,665.50	78.78	333.29
JOHN DAY	17	4	16	12	25.00%	1,269.00	74.65	317.25
CONDON	9	3	4	1	75.00%	1,031.00	114.56	343.67
BURNS	24	5	7	2	71.43%	1,892.00	78.83	378.40
PRINEVILLE	31	8	14	6	57.14%	2,470.31	79.69	308.79
MADRAS	30	7	14	7	50.00%	2,904.00	96.80	414.86
KLAMATH FALLS	161	35	59	24	59.32%	15,381.35	95.54	439.47
LAKEVIEW	26	7	6	(1)	116.67%	2,681.75	103.14	383.11
ONTARIO	10	3	27	24	11.11%	1,313.63	131.36	437.88
PENDLETON	47	12	25	13	48.00%	4,897.86	104.21	408.16
HERMISTON	123	28	25	(3)	112.00%	10,876.25	88.42	388.44
MLTN-FRWTR	18	5	17	12	29.41%	1,633.87	90.77	326.77
LAGRANDE	100	23	34	11	67.65%	9,577.22	95.77	416.40
ENTERPRISE	5	1	2	1	50.00%	588.00	117.60	588.00
THE DALLES	60	13	29	16	44.83%	5,013.00	83.55	385.62
HOOD RIVER	73	17	17	0	100.00%	5,809.97	79.59	341.76
REGION EXPENDITURE						0.00		
EAST REGION	965	224	363	139	61.71%	$85,622.36	$88.73	$382.24
Adjustment						$0.00		
STATE TOTAL	5,122	1,214	1,682	468	72.18%	$468,185.25	$91.41	$385.66

TABLE 11A: ADC-UN EXPENDITURE COMPARISON -- QUARTERLY SUMMARY -- 7-9 / 1987

	AVG. ACTUAL PERSONS	AVG. ACTUAL CASES	AVERAGE CASELOAD ALLOCATION	AVERAGE DEV. FROM ALLOCATION	AVG. % OF CASELOAD ALLOCATION EXPENDED	TOTAL QTRLY. EXPENDITURES	AVG. COST/ PERSON	AVG. COST/ CASE
CLACKAMAS	96	23	31	8	74.19%	$18,895.87	$65.61	$273.85
ALBINA	114	26	21	(5)	123.81%	29,758.50	87.01	381.52
SOUTHEAST PORTLAND	111	29	30	1	96.67%	28,000.84	84.09	321.85
WEST PORTLAND	53	14	13	(1)	107.69%	12,263.61	77.13	291.99
NORTH PTLD	241	51	51	0	100.00%	70,923.49	98.10	463.55
NORTHEAST PTLD	90	22	26	4	84.62%	26,588.46	98.48	402.86
EAST PTLD	222	57	65	8	87.69%	65,171.61	97.86	381.12
REGION EXPENDITURE						0.00		
NORTH REGION	927	222	237	15	93.67%	$251,602.38	$90.47	$377.78
CORVALLIS	121	27	29	2	93.10%	32,036.44	88.25	395.51
ASTORIA	22	5	18	13	27.78%	5,545.34	84.02	369.69
ST. HELENS	121	30	32	2	93.75%	31,606.95	87.07	351.19
WOODBURN	37	8	15	7	53.33%	7,145.90	64.38	297.75
NEWPORT	117	29	41	12	70.73%	27,663.60	78.81	317.97
ALBANY	157	37	80	43	46.25%	41,420.87	87.94	373.16
LEBANON	120	29	54	25	53.70%	32,571.99	90.48	374.39
SOUTH SALEM	256	64	86	22	74.42%	71,580.18	93.20	372.81
NORTH SALEM	176	43	68	25	63.24%	48,853.30	92.53	378.71
DALLAS	52	12	30	18	40.00%	13,758.44	88.20	382.18
TILLAMOOK	10	2	6	4	33.33%	1,453.80	48.46	242.30
BEAVERTON	125	27	39	12	69.23%	27,015.47	72.04	333.52
MCMINNVILLE	267	64	72	8	88.89%	69,911.90	87.28	364.12
REGION EXPENDITURE						0.00		
WEST REGION	1,581	377	570	193	66.14%	$410,564.18	$86.56	$363.01
COOS BAY	142	35	56	21	62.50%	34,190.62	80.26	325.62
GOLD BEACH	26	6	11	5	54.55%	5,367.13	68.81	298.17
ROSEBURG	251	62	89	27	69.66%	74,549.42	99.00	400.80
SPRINGFIELD	339	80	114	34	70.18%	86,811.04	85.36	361.71
MEDFORD	199	47	54	7	87.04%	57,834.45	96.88	410.17
ASHLAND	3	1	5	4	20.00%	1,642.00	182.44	547.33
GRANTS PASS	253	59	62	3	95.16%	73,859.29	97.31	417.28
EUGENE	134	32	38	6	84.21%	38,146.49	94.89	397.36
WEST EUGENE	305	68	80	12	85.00%	81,174.12	88.71	397.91
COTTAGE GROVE	96	22	21	(1)	104.76%	27,951.38	97.05	423.51
FLORENCE	64	16	28	12	57.14%	19,460.51	101.36	405.43
REGION EXPENDITURE						0.00		
SOUTH REGION	1,812	428	558	130	76.70%	$500,986.45	$92.16	$390.18
BAKER	112	26	31	5	83.87%	30,430.65	90.57	390.14
BEND	107	24	39	15	61.54%	26,226.57	81.70	364.26
JOHN DAY	18	5	16	11	31.25%	5,515.50	102.14	367.70
CONDON	7	3	4	1	75.00%	2,492.00	118.67	276.89
BURNS	19	4	8	4	50.00%	4,269.00	74.89	355.75
PRINEVILLE	28	7	15	8	46.67%	6,637.57	79.02	316.07
MADRAS	26	6	14	8	42.86%	6,113.00	78.37	339.61
KLAMATH FALLS	180	40	61	21	65.57%	46,636.23	86.36	388.64
LAKEVIEW	23	5	7	2	71.43%	5,689.95	82.46	379.33
ONTARIO	26	7	28	21	25.00%	6,302.53	80.80	300.12
PENDLETON	61	15	26	11	57.69%	16,927.60	92.50	376.17
HERMISTON	103	24	26	2	92.31%	28,953.06	93.70	402.13
MLTN-FRWTR	19	5	18	13	27.78%	4,082.87	71.63	272.19
LAGRANDE	77	17	35	18	48.57%	20,633.58	89.32	404.58
ENTERPRISE	6	1	2	1	50.00%	1,444.00	80.22	481.33
THE DALLES	61	14	30	16	46.67%	14,320.40	78.25	340.96
HOOD RIVER	72	17	18	1	94.44%	17,534.97	81.18	343.82
REGION EXPENDITURE						0.00		
EAST REGION	945	220	378	158	58.20%	$244,209.48	$86.14	$370.01
Adjustment						$0.00		
STATE TOTAL	5,265	1,246	1,740	494	71.61%	$1,407,362.49	$89.10	$376.50

TABLE 12: ADC-UN (82) CASES ADDED, CLOSED AND DENIED -- SEPTEMBER 1987

	DENIED	ADDED NEW	ADDED REOPEN	DISPOSED	% APPROVED	% DENIED	CASES CLOSED	RATIO ADDED TO CLOSED	% CLOSED OF ALL ADC-UN
CLACKAMAS	2	1	4	7	71.43%	28.57%	5	1.00	23.81%
ALBINA	2	0	2	4	50.00	50.00	2	1.00	9.52
SOUTHEAST PTLD	5	1	3	9	44.44	55.56	3	1.33	10.00
WEST PTLD	7	3	2	12	41.67	58.33	1	5.00	6.25
NORTH PTLD	0	0	4	4	100.00	0.00	4	1.00	8.16
NORTHEAST PTLD	1	0	4	5	80.00	20.00	2	2.00	10.00
EAST PTLD	12	2	6	20	40.00	60.00	13	0.62	22.81
NORTH REGION	29	7	25	61	52.46%	47.54%	30	1.07	14.02%
CORVALLIS	1	0	3	4	75.00	25.00	1	3.00	3.57
ASTORIA	0	1	2	3	100.00	0.00	1	3.00	20.00
ST. HELENS	9	3	6	18	50.00	50.00	8	1.13	25.00
WOODBURN	0	0	2	2	100.00	0.00	2	1.00	28.57
NEWPORT	2	4	4	10	80.00	20.00	6	1.33	18.18
ALBANY	4	0	7	11	63.64	36.36	7	1.00	20.59
LEBANON	2	1	6	9	77.78	22.22	1	7.00	3.85
SOUTH SALEM	3	1	5	9	66.67	33.33	7	0.86	12.28
NORTH SALEM	8	1	1	10	20.00	80.00	10	0.20	28.57
DALLAS	3	1	1	5	40.00	60.00	0	0.00	0.00
TILLAMOOK	2	0	1	3	33.33	66.67	0	0.00	0.00
BEAVERTON	5	1	1	7	28.57	71.43	5	0.40	20.00
MCMINNVILLE	2	1	7	10	80.00	20.00	9	0.89	14.75
WEST REGION	41	14	46	101	59.41%	40.59%	57	1.05	16.06%
COOS BAY	7	3	1	11	36.36	63.64	5	0.80	15.63
GOLD BEACH	1	0	1	2	50.00	50.00	2	0.50	25.00
ROSEBURG	7	3	14	24	70.83	29.17	16	1.06	26.67
SPRINGFIELD	7	4	5	16	56.25	43.75	14	0.64	17.50
MEDFORD	1	2	5	8	87.50	12.50	11	0.64	23.91
ASHLAND	0	0	0	0	0.00	0.00	0	0.00	0.00
GRANTS PASS	8	0	2	10	20.00	80.00	12	0.17	20.00
EUGENE	1	1	3	5	80.00	20.00	5	0.80	15.63
WEST EUGENE	4	1	11	16	75.00	25.00	8	1.50	11.59
COTTAGE GROVE	1	1	3	5	80.00	20.00	2	2.00	9.09
FLORENCE	0	1	0	1	100.00	0.00	2	0.50	18.18
SOUTH REGION	37	16	45	98	62.24%	37.76%	77	0.79	18.29%
BAKER	0	2	3	5	100.00	0.00	6	0.83	22.22
BEND	6	2	7	15	60.00	40.00	10	0.90	38.46
JOHN DAY	0	0	1	1	100.00	0.00	0	0.00	0.00
CONDON	0	0	1	1	100.00	0.00	2	0.50	66.67
BURNS	1	0	0	1	0.00	100.00	0	0.00	0.00
PRINEVILLE	0	0	0	0	0.00	0.00	3	0.00	37.50
MADRAS	0	0	1	1	100.00	0.00	0	0.00	0.00
KLAMATH FALLS	2	0	7	9	77.78	22.22	6	1.17	17.14
LAKEVIEW	0	0	1	1	100.00	0.00	0	0.00	0.00
ONTARIO	1	0	0	1	0.00	100.00	1	0.00	33.33
PENDLETON	2	0	2	4	50.00	50.00	0	0.00	0.00
HERMISTON	6	3	1	10	40.00	60.00	6	0.67	21.43
MLTN-FRWTR	1	0	1	2	50.00	50.00	0	0.00	0.00
LAGRANDE	1	0	6	7	85.71	14.29	0	0.00	0.00
ENTERPRISE	0	0	0	0	0.00	0.00	0	0.00	0.00
THE DALLES	0	0	4	4	100.00	0.00	3	1.33	23.08
HOOD RIVER	5	0	2	7	28.57	71.43	3	0.67	17.65
EAST REGION	25	7	37	69	63.77%	36.23%	40	1.10	17.86%
Adjustment									
STATE TOTAL	132	44	153	329	59.88%	40.12%	204	0.97	16.80%

TABLE 13: ADC-UN JOBS PROGRAM ALLOCATION COMPARISON -- SEPTEMBER 1987

	MONTHLY ACTUAL	MONTHLY ALLOCATION	MONTHLY DEVIATION	% OF ALLOCATION EXPENDED	CUMULATIVE QTR. ACTUAL	CUM. QTR. ALLOCATION	QUARTERLY DEVIATION	% OF CUM.QTR ALLOCATION EXPENDED
CLACKAMAS	$316.39	$137.00	($179.39)	230.9%	$473.77	$427.00	($46.77)	111.0%
ALBINA	169.91	119.00	(50.91)	142.8%	441.95	368.00	(73.95)	120.1%
SOUTHEAST PTLD	68.50	335.00	266.50	20.4%	836.38	1,039.00	202.62	80.5%
WEST PTLD	314.43	296.00	(18.43)	106.2%	914.61	919.00	4.39	99.5%
NORTH PTLD	440.50	244.00	(196.50)	180.5%	893.49	757.00	(136.49)	118.0%
NORTHEAST PTLD	271.48	71.00	(200.48)	382.4%	438.46	220.00	(218.46)	199.3%
EAST PTLD	633.12	267.00	(366.12)	237.1%	984.12	829.00	(155.12)	118.7%
REGION EXPENDITURE	0.00	163.00	163.00		0.00	506.00	506.00	
NORTH REGION (1)	$2,214.33	$1,632.00	($582.33)	135.7%	$4,982.78	$5,065.00	$82.22	98.4%
CORVALLIS	0.00	433.00	433.00	0.0%	869.39	1,346.00	476.61	64.6%
ASTORIA	232.34	494.00	261.66	47.0%	282.34	1,533.00	1,250.66	18.4%
ST. HELENS	513.96	806.00	292.04	63.8%	1,787.95	2,500.00	712.05	71.5%
WOODBURN	0.00	365.00	365.00	0.0%	642.71	1,132.00	489.29	56.8%
NEWPORT	297.60	469.00	171.40	63.5%	901.60	1,455.00	553.40	62.0%
ALBANY	960.69	1,151.00	190.31	83.5%	2,838.94	3,572.00	733.06	79.5%
LEBANON	467.06	552.00	84.94	84.6%	2,437.99	1,713.00	(724.99)	142.3%
SOUTH SALEM	847.61	1,948.00	1,100.39	43.5%	4,101.78	6,044.00	1,942.22	67.9%
NORTH SALEM	179.93	677.00	497.07	26.6%	1,553.20	2,101.00	547.80	73.9%
DALLAS	181.78	1,277.00	1,095.22	14.2%	1,715.91	3,962.00	2,246.09	43.3%
TILLAMOOK	0.00	177.00	177.00	0.0%	115.80	548.00	432.20	21.1%
BEAVERTON	322.96	954.00	631.04	33.9%	1,718.47	2,959.00	1,240.53	58.1%
MCMINNVILLE	1,219.40	2,157.00	937.60	56.5%	6,410.93	6,693.00	282.07	95.8%
REGION EXPENDITURE	0.00	1,273.00	1,273.00		0.00	3,951.00	3,951.00	
WEST REGION (3)	$5,223.33	$12,733.00	$7,509.67	41.0%	$25,377.01	$39,509.00	$14,131.99	64.2%
COOS BAY	402.70	1,317.00	914.30	30.6%	3,026.28	4,086.00	1,059.72	74.1%
GOLD BEACH	10.00	149.00	139.00	6.7%	47.00	463.00	416.00	10.2%
ROSEBURG	1,329.31	2,710.00	1,380.69	49.1%	3,925.58	8,408.00	4,482.42	46.7%
SPRINGFIELD	1,709.96	2,178.00	468.04	78.5%	5,236.97	6,758.00	1,521.03	77.5%
MEDFORD	770.64	1,295.00	524.36	59.5%	2,605.51	4,019.00	1,413.49	64.8%
ASHLAND	0.00	34.00	34.00	0.0%	540.80	105.00	(435.80)	515.0%
GRANTS PASS	1,128.25	1,661.00	532.75	67.9%	3,843.20	5,153.00	1,309.80	74.6%
EUGENE	640.07	1,023.00	382.93	62.6%	2,053.49	3,174.00	1,120.51	64.7%
WEST EUGENE	1,251.95	1,621.00	369.05	77.2%	4,084.31	5,030.00	945.69	81.2%
COTTAGE GROVE	317.04	497.00	179.96	63.8%	1,011.81	1,542.00	530.19	65.6%
FLORENCE	362.58	443.00	80.42	81.8%	1,025.51	1,375.00	349.49	74.6%
REGION EXPENDITURE	0.00	1,436.00	1,436.00		0.00	4,457.00	4,457.00	
SOUTH REGION (6)	$7,922.50	$14,364.00	$6,441.50	55.2%	$27,400.46	$44,570.00	$17,169.54	61.5%
BAKER	189.65	455.00	265.35	41.7%	767.65	1,413.00	645.35	54.3%
BEND	756.50	786.00	29.50	96.2%	1,013.57	2,438.00	1,424.43	41.6%
JOHN DAY	0.00	222.00	222.00	0.0%	131.90	688.00	556.10	19.2%
CONDON	0.00	72.00	72.00	0.0%	0.00	224.00	224.00	0.0%
BURNS	64.00	59.00	(5.00)	108.5%	163.00	183.00	20.00	89.1%
PRINEVILLE	92.31	248.00	155.69	37.2%	671.77	769.00	97.23	87.4%
MADRAS	284.00	431.00	147.00	65.9%	391.00	1,337.00	946.00	29.2%
KLAMATH FALLS	943.35	786.00	(157.35)	120.0%	2,038.23	2,438.00	399.77	83.6%
LAKEVIEW	116.75	54.00	(62.75)	216.2%	195.95	168.00	(27.95)	116.6%
ONTARIO	220.58	636.00	415.42	34.7%	1,374.48	1,973.00	598.52	69.7%
PENDLETON	264.86	343.00	78.14	77.2%	754.60	1,064.00	309.40	70.9%
HERMISTON	223.25	487.00	263.75	45.8%	1,983.06	1,511.00	(472.06)	131.2%
MLTN-FRWTR	75.87	20.00	(55.87)	379.4%	103.87	63.00	(40.87)	164.9%
LAGRANDE	1,133.22	542.00	(591.22)	209.1%	1,653.58	1,681.00	27.42	98.4%
ENTERPRISE	0.00	67.00	67.00	0.0%	17.92	207.00	189.08	8.7%
THE DALLES	122.00	468.00	346.00	26.1%	202.40	1,452.00	1,249.60	13.9%
HOOD RIVER	168.97	122.00	(46.97)	138.5%	414.97	379.00	(35.97)	109.5%
REGION EXPENDITURE	0.00	644.00	644.00		0.00	1,998.00	1,998.00	
EAST REGION (8)	$4,655.31	$6,442.00	$1,786.69	72.3%	$11,877.95	$19,986.00	$8,108.05	59.4%
ADJ.	$0.00		$0.00		$0.00		$0.00	
STATE TOTAL	$20,015.47	$35,171.00	$15,155.53	56.9%	$69,638.20	$109,130.00	$39,491.80	63.8%

TABLE 14: ADC-UN JOBS TOTAL PROGRAM EXPENDITURES -- SEPTEMBER 1987

	TRANSPORT	DAY CARE	OJT	OTHER	DISCRETIONARY	SPECIAL PROJECTS	ADC-UN TOTAL
CLACKAMAS	$0.00	$115.50	$0.00	$200.89	$0.00	$0.00	$316.39
ALBINA	10.00	0.00	0.00	94.91	65.00	0.00	169.91
SOUTHEAST PTLD	13.00	0.00	0.00	55.50	0.00	0.00	68.50
WEST PTLD	59.48	0.00	0.00	254.95	0.00	0.00	314.43
NORTH PTLD	178.50	0.00	0.00	262.00	0.00	0.00	440.50
NORTHEAST PTLD	25.00	0.00	0.00	246.48	0.00	0.00	271.48
EAST PTLD	45.00	0.00	0.00	533.24	54.88	0.00	633.12
NORTH REGION	$330.98	$115.50	$0.00	$1,647.97	$119.88	$0.00	2,214.33
CORVALLIS	0.00	0.00	0.00	0.00	0.00	0.00	0.00
ASTORIA	0.00	0.00	0.00	232.34	0.00	0.00	232.34
ST. HELENS	358.16	0.00	0.00	105.80	50.00	0.00	513.96
WOODBURN	0.00	0.00	0.00	0.00	0.00	0.00	0.00
NEWPORT	267.60	0.00	0.00	30.00	0.00	0.00	297.60
ALBANY	394.40	0.00	0.00	566.29	0.00	0.00	960.69
LEBANON	166.45	0.00	0.00	300.61	0.00	0.00	467.06
SOUTH SALEM	277.42	0.00	0.00	570.19	0.00	0.00	847.61
NORTH SALEM	0.00	0.00	0.00	179.93	0.00	0.00	179.93
DALLAS	56.28	0.00	0.00	125.50	0.00	0.00	181.78
TILLAMOOK	0.00	0.00	0.00	0.00	0.00	0.00	0.00
BEAVERTON	0.00	176.00	0.00	110.71	36.25	0.00	322.96
MCMINNVILLE	565.27	0.00	0.00	0.00	654.13	0.00	1,219.40
WEST REGION	$2,085.58	$176.00	$0.00	$2,221.37	$740.38	$0.00	$5,223.33
COOS BAY	249.28	14.00	0.00	115.90	23.52	0.00	402.70
GOLD BEACH	10.00	0.00	0.00	0.00	0.00	0.00	10.00
ROSEBURG	734.56	31.00	0.00	563.75	0.00	0.00	1,329.31
SPRINGFIELD	379.00	0.00	0.00	1,267.16	63.80	0.00	1,709.96
MEDFORD	219.93	9.00	0.00	541.71	0.00	0.00	770.64
ASHLAND	0.00	0.00	0.00	0.00	0.00	0.00	0.00
GRANTS PASS	655.82	0.00	0.00	418.53	53.90	0.00	1,128.25
EUGENE	140.54	0.00	0.00	422.03	77.50	0.00	640.07
WEST EUGENE	286.17	40.00	0.00	925.78	0.00	0.00	1,251.95
COTTAGE GROVE	156.00	0.00	0.00	161.04	0.00	0.00	317.04
FLORENCE	103.60	0.00	0.00	69.00	189.98	0.00	362.58
SOUTH REGION	$2,934.90	$94.00	$0.00	$4,484.90	$408.70	$0.00	$7,922.50
BAKER	117.60	0.00	0.00	72.05	0.00	0.00	189.65
BEND	49.00	0.00	0.00	707.50	0.00	0.00	756.50
JOHN DAY	0.00	0.00	0.00	0.00	0.00	0.00	0.00
CONDON	0.00	0.00	0.00	0.00	0.00	0.00	0.00
BURNS	30.00	0.00	0.00	34.00	0.00	0.00	64.00
PRINEVILLE	75.32	0.00	0.00	16.99	0.00	0.00	92.31
MADRAS	28.00	0.00	0.00	256.00	0.00	0.00	284.00
KLAMATH FALLS	161.00	0.00	0.00	782.35	0.00	0.00	943.35
LAKEVIEW	12.00	0.00	0.00	104.75	0.00	0.00	116.75
ONTARIO	14.00	0.00	0.00	15.25	191.33	0.00	220.58
PENDLETON	148.76	0.00	0.00	116.10	0.00	0.00	264.86
HERMISTON	103.40	0.00	0.00	119.85	0.00	0.00	223.25
MLTN-FRWTR	42.00	0.00	0.00	33.87	0.00	0.00	75.87
LAGRANDE	375.68	92.00	0.00	665.54	0.00	0.00	1,133.22
ENTERPRISE	0.00	0.00	0.00	0.00	0.00	0.00	0.00
THE DALLES	35.00	0.00	0.00	87.00	0.00	0.00	122.00
HOOD RIVER	168.97	0.00	0.00	0.00	0.00	0.00	168.97
EAST REGION	$1,360.73	$92.00	$0.00	$3,011.25	$191.33	$0.00	$4,655.31
ADJ.	$0.00	$0.00	$0.00	$0.00	$0.00	$0.00	$0.00
STATE TOTAL	$6,712.19	$477.50	$0.00	$11,365.49	$1,460.29	$0.00	$20,015.47

TABLE 15: TOTAL ADC-UN JOBS PLACEMENTS - APPLICANTS AND RECIPIENTS -- SEPTEMBER 1987

BRANCH NUMBER	BRANCH	APPLICANT	RECIPIENT	FULL TIME	PART TIME	TOTAL	AVG FT	AVG PT	TOT AVG SAL	FJ FROM CMS
0302	Clackamas	5	6	11	0	11	$4.99	$0.00	$4.99	4
0701	Albina	1	3	2	2	4	3.35	3.48	3.42	6
1401	SE Portland	0	1	0	1	1	0.00	4.50	4.50	4
2501	W Portland	4	1	4	1	5	3.43	4.15	3.57	5
2601	N Portland	0	7	5	2	7	4.80	3.43	4.41	7
2801	NE Portland	0	4	4	0	4	4.50	0.00	4.50	7
3501	E Portland	10	9	15	4	19	5.44	5.80	5.52	12
	NORTH REGION	20	31	41	10	51	4.85	4.57	4.80	45
0201	Corvallis	2	5	5	2	7	4.74	3.35	4.34	3
0401	Astoria	2	2	2	2	4	4.05	4.73	4.39	3
0501	St. Helens	5	9	12	2	14	4.73	4.18	4.65	9
1901	Woodburn	4	0	3	1	4	3.95	5.00	4.22	2
2101	Newport	5	1	3	3	6	7.83	5.03	6.43	2
2201	Albany	2	4	6	0	6	4.53	0.00	4.53	4
2202	Lebanon	2	4	5	1	4	4.85	3.35	4.60	10
2401	South Salem	9	14	18	5	23	5.27	3.83	4.96	16
2402	North Salem	2	6	7	1	8	4.44	3.35	4.30	11
2701	Dallas	2	3	4	1	5	3.60	3.35	3.55	1
2901	Tillamook	1	0	1	0	1	4.00	0.00	4.00	4
3401	Beaverton	10	13	17	6	23	4.90	3.68	4.58	5
3601	McMinnville	1	8	7	2	9	4.46	3.35	4.22	15
	WEST REGION	47	69	90	26	116	4.82	3.95	4.63	85
0601	Coos Bay	9	4	12	1	13	3.93	3.75	3.92	1
0801	Gold Beach	1	0	1	0	1	4.00	0.00	4.00	1
1001	Roseburg	9	15	15	9	24	5.45	4.48	5.09	21
1101	Springfield	7	19	19	7	26	4.77	4.06	4.58	22
1501	Medford	4	11	11	4	15	4.85	4.09	4.65	15
1502	Ashland	1	0	1	0	1	4.00	0.00	4.00	2
1701	Grants Pass	5	10	10	5	15	5.65	3.59	4.96	13
2001	Eugene	2	5	6	1	7	3.70	3.35	3.65	6
2002	West Eugene	4	15	14	5	19	4.22	4.77	4.36	11
2003	Cottage Grove	0	3	1	2	3	3.35	5.00	4.45	3
3201	Florence	1	2	3	0	3	7.55	0.00	7.55	1
	SOUTH REGION	43	84	93	34	127	4.78	4.24	4.63	96
0101	Baker	0	3	2	1	3	6.00	3.35	5.12	4
0901	Bend	0	13	9	4	13	4.50	3.71	4.25	5
1201	John Day	1	1	2	0	2	6.63	0.00	6.63	2
1202	Condon	0	0	0	0	0	0.00	0.00	0.00	2
1301	Burns	0	0	0	0	0	0.00	0.00	0.00	0
1601	Prineville	3	0	3	0	3	5.13	0.00	5.13	3
1602	Madras	0	2	1	1	2	4.00	3.50	3.75	0
1801	Klamath Falls	7	5	7	5	12	4.33	3.74	4.08	6
1802	Lakeview	0	2	1	1	2	3.35	3.50	3.43	1
2301	Ontario	1	0	0	1	1	0.00	3.40	3.40	2
3001	Pendleton	4	3	6	1	7	4.48	3.35	4.31	2
3003	Hermiston	3	4	7	0	7	4.84	0.00	4.84	8
3004	Milton-Freewater	2	0	2	0	2	4.00	0.00	4.00	2
3101	Lagrande	2	8	8	2	10	4.86	4.05	4.70	3
3102	Enterprise	0	1	1	0	1	9.00	0.00	9.00	0
3301	The Dalles	1	1	2	0	2	4.68	0.00	4.68	2
3302	Hood River	1	3	4	0	4	4.65	0.00	4.65	2
	EAST REGION	25	46	55	16	71	4.79	3.67	4.54	44
	STATE TOTAL	135	230	279	86	365	$4.81	$4.08	$4.64	270

TABLE 15A: ADC-UN FULL TIME JOBS PLACEMENTS - APPLICANTS -- SEPTEMBER 1987 $/HR ARE WEIGHTED AVERAGE

BRANCH NUMBER	BRANCH	PROFESSIONAL NUM	PROFESSIONAL $/HR	CLERICAL NUM	CLERICAL $/HR	SERVICE NUM	SERVICE $/HR	AGRICULTURE NUM	AGRICULTURE $/HR	PROCESSING NUM	PROCESSING $/HR	MACHINE NUM	MACHINE $/HR	BENCH NUM	BENCH $/HR	STRUCTURAL NUM	STRUCTURAL $/HR	MISCELLANEOUS NUM	MISCELLANEOUS $/HR	TOTAL NUM	TOTAL $/HR
0302	Clackamas	0	0.00	0	0.00	3	3.83	0	0.00	0	0.00	0	0.00	0	0.00	2	4.50	0	0.00	5	4.10
0701	Albina	0	0.00	0	0.00	1	3.35	0	0.00	0	0.00	0	0.00	0	0.00	0	0.00	0	0.00	1	3.35
1401	SE Portland	0	0.00	0	0.00	0	0.00	0	0.00	0	0.00	0	0.00	0	0.00	0	0.00	0	0.00	0	0.00
2501	W Portland	3	3.45	1	3.35	0	0.00	0	0.00	0	0.00	0	0.00	0	0.00	0	0.00	0	0.00	4	3.43
2601	N Portland	0	0.00	0	0.00	0	0.00	0	0.00	0	0.00	0	0.00	0	0.00	0	0.00	0	0.00	0	0.00
2801	NE Portland	0	0.00	0	0.00	0	0.00	0	0.00	0	0.00	0	0.00	0	0.00	0	0.00	0	0.00	0	0.00
3501	E Portland	0	0.00	2	6.67	0	0.00	0	0.00	1	3.35	0	0.00	0	0.00	2	8.75	3	4.83	8	6.09
	NORTH REGION	3	3.45	3	5.56	4	3.71	0	0.00	1	3.35	0	0.00	0	0.00	4	6.63	3	4.83	18	4.79
0201	Corvallis	0	0.00	0	0.00	1	4.00	0	0.00	0	0.00	0	0.00	0	0.00	0	0.00	1	5.00	2	4.50
0401	Astoria	0	0.00	0	0.00	0	0.00	0	0.00	2	4.05	0	0.00	0	0.00	0	0.00	0	0.00	2	4.05
0501	St. Helens	0	0.00	0	0.00	2	3.45	0	0.00	1	4.50	1	5.00	0	0.00	0	0.00	0	0.00	4	4.10
1901	Woodburn	0	0.00	0	0.00	2	3.68	1	4.50	0	0.00	0	0.00	0	0.00	0	0.00	0	0.00	3	3.95
2101	Newport	0	0.00	0	0.00	0	0.00	0	0.00	0	0.00	1	12.00	0	0.00	0	0.00	1	7.00	2	9.50
2201	Albany	0	0.00	0	0.00	2	3.85	0	0.00	0	0.00	0	0.00	0	0.00	0	0.00	0	0.00	2	3.85
2202	Lebanon	0	0.00	0	0.00	1	4.10	0	0.00	0	0.00	0	0.00	0	0.00	0	0.00	0	0.00	1	4.10
2401	South Salem	0	0.00	0	0.00	4	4.86	0	0.00	3	4.15	0	0.00	0	0.00	1	3.35	0	0.00	8	4.41
2402	North Salem	0	0.00	0	0.00	1	3.50	0	0.00	0	0.00	1	4.00	0	0.00	0	0.00	0	0.00	2	3.75
2701	Dallas	0	0.00	0	0.00	1	3.35	1	4.34	0	0.00	0	0.00	0	0.00	0	0.00	0	0.00	2	3.85
2901	Tillamook	0	0.00	0	0.00	0	0.00	0	0.00	1	4.00	0	0.00	0	0.00	0	0.00	0	0.00	1	4.00
3401	Beaverton	0	0.00	0	0.00	4	4.59	1	5.00	1	4.25	1	8.00	1	6.72	0	0.00	1	5.00	9	5.26
3601	McMinnville	0	0.00	0	0.00	0	0.00	0	0.00	0	0.00	0	0.00	0	0.00	0	0.00	0	0.00	0	0.00
	WEST REGION	0	0.00	0	0.00	18	4.15	3	4.61	8	4.16	4	7.25	1	6.72	1	3.35	3	5.67	38	4.68
0601	Coos Bay	0	0.00	1	3.35	0	0.00	0	0.00	0	0.00	0	0.00	0	0.00	0	0.00	8	3.35	9	3.35
0801	Gold Beach	0	0.00	0	0.00	1	4.00	0	0.00	0	0.00	0	0.00	0	0.00	0	0.00	0	0.00	1	4.00
1001	Roseburg	0	0.00	0	0.00	2	5.00	3	6.12	0	0.00	0	0.00	0	0.00	0	0.00	0	0.00	5	5.67
1101	Springfield	0	0.00	0	0.00	2	3.35	2	5.62	1	4.24	0	0.00	0	0.00	0	0.00	0	0.00	5	4.44
1501	Medford	0	0.00	0	0.00	2	3.63	1	7.20	0	0.00	0	0.00	0	0.00	0	0.00	1	4.00	4	4.62
1502	Ashland	0	0.00	0	0.00	1	4.00	0	0.00	0	0.00	0	0.00	0	0.00	0	0.00	0	0.00	1	4.00
1701	Grants Pass	0	0.00	0	0.00	0	0.00	1	8.00	0	0.00	0	0.00	1	3.35	0	0.00	1	11.00	3	7.45
2001	Eugene	0	0.00	0	0.00	1	3.75	0	0.00	0	0.00	0	0.00	1	4.00	0	0.00	0	0.00	2	3.88
2002	West Eugene	0	0.00	0	0.00	0	0.00	1	4.50	1	5.00	0	0.00	0	0.00	0	0.00	0	0.00	2	4.75
2003	Cottage Grove	0	0.00	0	0.00	0	0.00	0	0.00	0	0.00	0	0.00	0	0.00	0	0.00	0	0.00	0	0.00
3201	Florence	0	0.00	0	0.00	0	0.00	0	0.00	1	6.65	0	0.00	0	0.00	0	0.00	0	0.00	1	6.65
	SOUTH REGION	0	0.00	1	3.35	9	3.97	8	6.16	3	5.30	0	0.00	2	3.68	0	0.00	10	4.18	33	4.65
0101	Baker	0	0.00	0	0.00	0	0.00	0	0.00	0	0.00	0	0.00	0	0.00	0	0.00	0	0.00	0	0.00
0901	Bend	0	0.00	0	0.00	0	0.00	0	0.00	0	0.00	0	0.00	0	0.00	0	0.00	0	0.00	0	0.00
1201	John Day	0	0.00	0	0.00	0	0.00	1	6.25	0	0.00	0	0.00	0	0.00	0	0.00	0	0.00	1	6.25
1202	Condon	0	0.00	0	0.00	0	0.00	0	0.00	0	0.00	0	0.00	0	0.00	0	0.00	0	0.00	0	0.00
1301	Burns	0	0.00	0	0.00	0	0.00	0	0.00	0	0.00	0	0.00	0	0.00	0	0.00	0	0.00	0	0.00
1601	Prineville	0	0.00	0	0.00	2	4.67	0	0.00	0	0.00	1	6.05	0	0.00	0	0.00	0	0.00	3	5.13
1602	Madras	0	0.00	0	0.00	0	0.00	0	0.00	0	0.00	0	0.00	0	0.00	0	0.00	0	0.00	0	0.00
1801	Klamath Falls	0	0.00	0	0.00	2	3.35	0	0.00	1	3.50	0	0.00	1	3.50	0	0.00	1	4.25	5	3.59
1802	Lakeview	0	0.00	0	0.00	0	0.00	0	0.00	0	0.00	0	0.00	0	0.00	0	0.00	0	0.00	0	0.00
2301	Ontario	0	0.00	0	0.00	0	0.00	0	0.00	0	0.00	0	0.00	0	0.00	0	0.00	0	0.00	0	0.00
3001	Pendleton	0	0.00	0	0.00	2	3.35	0	0.00	0	0.00	0	0.00	0	0.00	0	0.00	1	5.00	3	3.90
3003	Hermiston	0	0.00	0	0.00	0	0.00	0	0.00	0	0.00	0	0.00	0	0.00	0	0.00	3	4.83	3	4.83
3004	Milton-Freewater	0	0.00	0	0.00	0	0.00	2	4.00	0	0.00	0	0.00	0	0.00	0	0.00	0	0.00	2	4.00
3101	Lagrande	0	0.00	0	0.00	0	0.00	1	3.50	0	0.00	1	3.50	0	0.00	0	0.00	0	0.00	2	3.50
3102	Enterprise	0	0.00	0	0.00	0	0.00	0	0.00	0	0.00	0	0.00	0	0.00	0	0.00	0	0.00	0	0.00
3301	The Dalles	0	0.00	1	3.35	0	0.00	0	0.00	0	0.00	0	0.00	0	0.00	0	0.00	0	0.00	1	3.35
3302	Hood River	0	0.00	0	0.00	0	0.00	1	3.35	0	0.00	0	0.00	0	0.00	0	0.00	0	0.00	1	3.35
	EAST REGION	0	0.00	1	3.35	6	3.79	5	4.22	1	3.50	2	4.78	1	3.50	0	0.00	5	4.75	21	4.17
	STATE TOTAL	3	3.45	5	4.68	37	4.00	16	5.27	13	4.31	6	6.43	4	4.39	5	5.97	21	4.62	110	4.59

TABLE 15B: ADC-UN PART TIME JOBS PLACEMENTS - APPLICANTS -- SEPTEMBER 1987 $/HR ARE WEIGHTED AVERAGE

BRANCH NUMBER	BRANCH	PROFESSIONAL NUM	PROFESSIONAL $/HR	CLERICAL NUM	CLERICAL $/HR	SERVICE NUM	SERVICE $/HR	AGRICULTURE NUM	AGRICULTURE $/HR	PROCESSING NUM	PROCESSING $/HR	MACHINE NUM	MACHINE $/HR	BENCH NUM	BENCH $/HR	STRUCTURAL NUM	STRUCTURAL $/HR	MISCELLANEOUS NUM	MISCELLANEOUS $/HR	TOTAL NUM	TOTAL $/HR
0302	Clackamas	0	0.00	0	0.00	0	0.00	0	0.00	0	0.00	0	0.00	0	0.00	0	0.00	0	0.00	0	0.00
0701	Albina	0	0.00	0	0.00	0	0.00	0	0.00	0	0.00	0	0.00	0	0.00	0	0.00	0	0.00	0	0.00
1401	SE Portland	0	0.00	0	0.00	0	0.00	0	0.00	0	0.00	0	0.00	0	0.00	0	0.00	0	0.00	0	0.00
2501	W Portland	0	0.00	0	0.00	0	0.00	0	0.00	0	0.00	0	0.00	0	0.00	0	0.00	0	0.00	0	0.00
2601	N Portland	0	0.00	0	0.00	0	0.00	0	0.00	0	0.00	0	0.00	0	0.00	0	0.00	0	0.00	0	0.00
2801	NE Portland	0	0.00	0	0.00	0	0.00	0	0.00	0	0.00	0	0.00	0	0.00	0	0.00	0	0.00	0	0.00
3501	E Portland	0	0.00	1	3.35	0	0.00	1	11.00	0	0.00	0	0.00	0	0.00	0	0.00	0	0.00	2	7.18
	NORTH REGION	0	0.00	1	3.35	0	0.00	1	11.00	0	0.00	0	0.00	0	0.00	0	0.00	0	0.00	2	7.18
0201	Corvallis	0	0.00	0	0.00	0	0.00	0	0.00	0	0.00	0	0.00	0	0.00	0	0.00	0	0.00	0	0.00
0401	Astoria	0	0.00	0	0.00	0	0.00	0	0.00	0	0.00	0	0.00	0	0.00	0	0.00	0	0.00	0	0.00
0501	St. Helens	0	0.00	0	0.00	1	5.00	0	0.00	0	0.00	0	0.00	0	0.00	0	0.00	0	0.00	1	5.00
1901	Woodburn	0	0.00	0	0.00	0	0.00	0	0.00	0	0.00	1	5.00	0	0.00	0	0.00	0	0.00	1	5.00
2101	Newport	0	0.00	0	0.00	1	3.35	0	0.00	1	3.75	0	0.00	0	0.00	1	8.00	0	0.00	3	5.03
2201	Albany	0	0.00	0	0.00	0	0.00	0	0.00	0	0.00	0	0.00	0	0.00	0	0.00	0	0.00	0	0.00
2202	Lebanon	0	0.00	0	0.00	1	3.35	0	0.00	0	0.00	0	0.00	0	0.00	0	0.00	0	0.00	1	3.35
2401	South Salem	0	0.00	0	0.00	1	4.00	0	0.00	0	0.00	0	0.00	0	0.00	0	0.00	0	0.00	1	4.00
2402	North Salem	0	0.00	0	0.00	0	0.00	0	0.00	0	0.00	0	0.00	0	0.00	0	0.00	0	0.00	0	0.00
2701	Dallas	0	0.00	0	0.00	0	0.00	0	0.00	0	0.00	0	0.00	0	0.00	0	0.00	0	0.00	0	0.00
2901	Tillamook	0	0.00	0	0.00	0	0.00	0	0.00	0	0.00	0	0.00	0	0.00	0	0.00	0	0.00	0	0.00
3401	Beaverton	0	0.00	0	0.00	1	3.63	0	0.00	0	0.00	0	0.00	0	0.00	0	0.00	0	0.00	1	3.63
3601	McMinnville	0	0.00	0	0.00	1	3.35	0	0.00	0	0.00	0	0.00	0	0.00	0	0.00	0	0.00	1	3.35
	WEST REGION	0	0.00	0	0.00	6	3.78	0	0.00	1	3.75	1	5.00	0	0.00	1	8.00	0	0.00	9	4.38
0601	Coos Bay	0	0.00	0	0.00	0	0.00	0	0.00	0	0.00	0	0.00	0	0.00	0	0.00	0	0.00	0	0.00
0801	Gold Beach	0	0.00	0	0.00	0	0.00	0	0.00	0	0.00	0	0.00	0	0.00	0	0.00	0	0.00	0	0.00
1001	Roseburg	0	0.00	0	0.00	3	3.43	0	0.00	0	0.00	0	0.00	0	0.00	0	0.00	1	3.35	4	3.41
1101	Springfield	0	0.00	0	0.00	2	4.68	0	0.00	0	0.00	0	0.00	0	0.00	0	0.00	0	0.00	2	4.68
1501	Medford	0	0.00	0	0.00	0	0.00	0	0.00	0	0.00	0	0.00	0	0.00	0	0.00	0	0.00	0	0.00
1502	Ashland	0	0.00	0	0.00	0	0.00	0	0.00	0	0.00	0	0.00	0	0.00	0	0.00	0	0.00	0	0.00
1701	Grants Pass	0	0.00	0	0.00	1	3.35	0	0.00	0	0.00	0	0.00	1	3.50	0	0.00	0	0.00	2	3.43
2001	Eugene	0	0.00	0	0.00	0	0.00	0	0.00	0	0.00	0	0.00	0	0.00	0	0.00	0	0.00	0	0.00
2002	West Eugene	0	0.00	0	0.00	0	0.00	0	0.00	0	0.00	1	4.50	0	0.00	0	0.00	1	5.25	2	4.88
2003	Cottage Grove	0	0.00	0	0.00	0	0.00	0	0.00	0	0.00	0	0.00	0	0.00	0	0.00	0	0.00	0	0.00
3201	Florence	0	0.00	0	0.00	0	0.00	0	0.00	0	0.00	0	0.00	0	0.00	0	0.00	0	0.00	0	0.00
	SOUTH REGION	0	0.00	0	0.00	6	3.83	0	0.00	0	0.00	1	4.50	1	3.50	0	0.00	2	4.30	10	3.96
0101	Baker	0	0.00	0	0.00	0	0.00	0	0.00	0	0.00	0	0.00	0	0.00	0	0.00	0	0.00	0	0.00
0901	Bend	0	0.00	0	0.00	0	0.00	0	0.00	0	0.00	0	0.00	0	0.00	0	0.00	0	0.00	0	0.00
1201	John Day	0	0.00	0	0.00	0	0.00	0	0.00	0	0.00	0	0.00	0	0.00	0	0.00	0	0.00	0	0.00
1202	Condon	0	0.00	0	0.00	0	0.00	0	0.00	0	0.00	0	0.00	0	0.00	0	0.00	0	0.00	0	0.00
1301	Burns	0	0.00	0	0.00	0	0.00	0	0.00	0	0.00	0	0.00	0	0.00	0	0.00	0	0.00	0	0.00
1601	Prineville	0	0.00	0	0.00	0	0.00	0	0.00	0	0.00	0	0.00	0	0.00	0	0.00	0	0.00	0	0.00
1602	Madras	0	0.00	0	0.00	0	0.00	0	0.00	0	0.00	0	0.00	0	0.00	0	0.00	0	0.00	0	0.00
1801	Klamath Falls	0	0.00	0	0.00	1	3.35	0	0.00	0	0.00	0	0.00	0	0.00	0	0.00	1	3.35	2	3.35
1802	Lakeview	0	0.00	0	0.00	0	0.00	0	0.00	0	0.00	0	0.00	0	0.00	0	0.00	0	0.00	0	0.00
2301	Ontario	0	0.00	0	0.00	0	0.00	1	3.40	0	0.00	0	0.00	0	0.00	0	0.00	0	0.00	1	3.40
3001	Pendleton	0	0.00	0	0.00	1	3.35	0	0.00	0	0.00	0	0.00	0	0.00	0	0.00	0	0.00	1	3.35
3003	Hermiston	0	0.00	0	0.00	0	0.00	0	0.00	0	0.00	0	0.00	0	0.00	0	0.00	0	0.00	0	0.00
3004	Milton-Freewater	0	0.00	0	0.00	0	0.00	0	0.00	0	0.00	0	0.00	0	0.00	0	0.00	0	0.00	0	0.00
3101	Lagrande	0	0.00	0	0.00	0	0.00	0	0.00	0	0.00	0	0.00	0	0.00	0	0.00	0	0.00	0	0.00
3102	Enterprise	0	0.00	0	0.00	0	0.00	0	0.00	0	0.00	0	0.00	0	0.00	0	0.00	0	0.00	0	0.00
3301	The Dalles	0	0.00	0	0.00	0	0.00	0	0.00	0	0.00	0	0.00	0	0.00	0	0.00	0	0.00	0	0.00
3302	Hood River	0	0.00	0	0.00	0	0.00	0	0.00	0	0.00	0	0.00	0	0.00	0	0.00	0	0.00	0	0.00
	EAST REGION	0	0.00	0	0.00	2	3.35	1	3.40	0	0.00	0	0.00	0	0.00	0	0.00	1	3.35	4	3.36
	STATE TOTAL	0	0.00	1	3.35	14	3.74	2	7.20	1	3.75	2	4.75	1	3.50	1	8.00	3	3.98	25	4.27

TABLE 15C: ADC-UN FULL TIME JOBS PLACEMENTS - RECIPIENTS -- SEPTEMBER 1987 $/HR ARE WEIGHTED AVERAGE

BRANCH NUMBER	BRANCH	PROFESSIONAL NUM	PROFESSIONAL $/HR	CLERICAL NUM	CLERICAL $/HR	SERVICE NUM	SERVICE $/HR	AGRICULTURE NUM	AGRICULTURE $/HR	PROCESSING NUM	PROCESSING $/HR	MACHINE NUM	MACHINE $/HR	BENCH NUM	BENCH $/HR	STRUCTURAL NUM	STRUCTURAL $/HR	MISCELLANEOUS NUM	MISCELLANEOUS $/HR	TOTAL NUM	TOTAL $/HR
0302	Clackamas	0	0.00	0	0.00	2	4.38	0	0.00	0	0.00	0	0.00	0	0.00	2	8.57	2	4.25	6	5.73
0701	Albina	0	0.00	0	0.00	1	3.35	0	0.00	0	0.00	0	0.00	0	0.00	0	0.00	0	0.00	1	3.35
1401	SE Portland	0	0.00	0	0.00	0	0.00	0	0.00	0	0.00	0	0.00	0	0.00	0	0.00	0	0.00	0	0.00
2501	W Portland	0	0.00	0	0.00	0	0.00	0	0.00	0	0.00	0	0.00	0	0.00	0	0.00	0	0.00	0	0.00
2601	N Portland	0	0.00	1	5.00	1	3.45	0	0.00	1	4.19	0	0.00	1	3.35	0	0.00	1	8.00	5	4.80
2801	NE Portland	0	0.00	0	0.00	3	4.17	0	0.00	1	5.50	0	0.00	0	0.00	0	0.00	0	0.00	4	4.50
3501	E Portland	0	0.00	3	4.07	0	0.00	0	0.00	2	5.50	2	4.87	0	0.00	0	0.00	0	0.00	7	4.71
	NORTH REGION	0	0.00	4	4.30	7	4.01	0	0.00	4	5.17	2	4.87	1	3.35	2	8.57	3	5.50	23	4.90
0201	Corvallis	1	6.85	0	0.00	1	3.35	0	0.00	0	0.00	0	0.00	1	4.50	0	0.00	0	0.00	3	4.90
0401	Astoria	0	0.00	0	0.00	0	0.00	0	0.00	0	0.00	0	0.00	0	0.00	0	0.00	0	0.00	0	0.00
0501	St. Helens	0	0.00	0	0.00	5	3.74	1	11.50	2	5.08	0	0.00	0	0.00	0	0.00	0	0.00	8	5.05
1901	Woodburn	0	0.00	0	0.00	0	0.00	0	0.00	0	0.00	0	0.00	0	0.00	0	0.00	0	0.00	0	0.00
2101	Newport	0	0.00	0	0.00	0	0.00	1	4.50	0	0.00	0	0.00	0	0.00	0	0.00	0	0.00	1	4.50
2201	Albany	0	0.00	0	0.00	2	4.70	1	6.00	0	0.00	1	4.10	0	0.00	0	0.00	0	0.00	4	4.88
2202	Lebanon	0	0.00	0	0.00	0	0.00	1	4.65	2	5.25	0	0.00	0	0.00	0	0.00	1	5.00	4	5.04
2401	South Salem	0	0.00	0	0.00	4	4.87	1	10.00	0	0.00	0	0.00	0	0.00	4	6.15	1	5.50	10	5.96
2402	North Salem	1	3.50	0	0.00	3	3.85	0	0.00	1	8.53	0	0.00	0	0.00	0	0.00	0	0.00	5	4.72
2701	Dallas	0	0.00	1	3.35	1	3.35	0	0.00	0	0.00	0	0.00	0	0.00	0	0.00	0	0.00	2	3.35
2901	Tillamook	0	0.00	0	0.00	0	0.00	0	0.00	0	0.00	0	0.00	0	0.00	0	0.00	0	0.00	0	0.00
3401	Beaverton	1	3.35	1	3.35	1	3.35	0	0.00	0	0.00	1	8.00	2	4.50	2	4.45	0	0.00	8	4.49
3601	McMinnville	0	0.00	0	0.00	1	3.35	2	4.70	2	4.50	1	4.50	1	5.00	0	0.00	0	0.00	7	4.46
	WEST REGION	3	4.57	2	3.35	18	4.03	7	6.58	7	5.46	3	5.53	4	4.63	6	5.58	2	5.25	52	4.93
0601	Coos Bay	0	0.00	0	0.00	1	6.00	1	5.00	0	0.00	1	6.00	0	0.00	0	0.00	0	0.00	3	5.67
0801	Gold Beach	0	0.00	0	0.00	0	0.00	0	0.00	0	0.00	0	0.00	0	0.00	0	0.00	0	0.00	0	0.00
1001	Roseburg	0	0.00	0	0.00	5	4.31	4	5.73	0	0.00	0	0.00	0	0.00	0	0.00	1	8.88	10	5.34
1101	Springfield	0	0.00	0	0.00	7	3.77	1	5.00	1	3.50	2	7.25	0	0.00	2	6.50	1	6.00	14	4.89
1501	Medford	1	5.25	2	4.25	0	0.00	0	0.00	0	0.00	0	0.00	1	3.50	0	0.00	3	5.87	7	4.98
1502	Ashland	0	0.00	0	0.00	0	0.00	0	0.00	0	0.00	0	0.00	0	0.00	0	0.00	0	0.00	0	0.00
1701	Grants Pass	0	0.00	0	0.00	2	3.55	2	6.25	0	0.00	0	0.00	2	4.25	1	6.00	0	0.00	7	4.87
2001	Eugene	1	3.35	0	0.00	3	3.70	0	0.00	0	0.00	0	0.00	0	0.00	0	0.00	0	0.00	4	3.61
2002	West Eugene	0	0.00	0	0.00	4	3.51	3	4.33	2	4.50	0	0.00	0	0.00	0	0.00	3	4.50	12	4.13
2003	Cottage Grove	0	0.00	0	0.00	1	3.35	0	0.00	0	0.00	0	0.00	0	0.00	0	0.00	0	0.00	1	3.35
3201	Florence	0	0.00	0	0.00	1	4.00	0	0.00	0	0.00	1	12.00	0	0.00	0	0.00	0	0.00	2	8.00
	SOUTH REGION	2	4.30	2	4.25	24	3.90	11	5.31	3	4.17	4	8.13	3	4.00	3	6.33	8	5.75	60	4.85
0101	Baker	1	8.00	1	4.00	0	0.00	0	0.00	0	0.00	0	0.00	0	0.00	0	0.00	0	0.00	2	6.00
0901	Bend	1	4.00	1	4.00	2	6.11	4	3.56	0	0.00	1	6.00	0	0.00	0	0.00	0	0.00	9	4.50
1201	John Day	0	0.00	0	0.00	0	0.00	1	7.00	0	0.00	0	0.00	0	0.00	0	0.00	0	0.00	1	7.00
1202	Condon	0	0.00	0	0.00	0	0.00	0	0.00	0	0.00	0	0.00	0	0.00	0	0.00	0	0.00	0	0.00
1301	Burns	0	0.00	0	0.00	0	0.00	0	0.00	0	0.00	0	0.00	0	0.00	0	0.00	0	0.00	0	0.00
1601	Prineville	0	0.00	0	0.00	0	0.00	0	0.00	0	0.00	0	0.00	0	0.00	0	0.00	0	0.00	0	0.00
1602	Madras	0	0.00	0	0.00	1	4.00	0	0.00	0	0.00	0	0.00	0	0.00	0	0.00	0	0.00	1	4.00
1801	Klamath Falls	0	0.00	0	0.00	0	0.00	0	0.00	1	3.35	0	0.00	0	0.00	0	0.00	1	9.00	2	6.18
1802	Lakeview	1	3.35	0	0.00	0	0.00	0	0.00	0	0.00	0	0.00	0	0.00	0	0.00	0	0.00	1	3.35
2301	Ontario	0	0.00	0	0.00	0	0.00	0	0.00	0	0.00	0	0.00	0	0.00	0	0.00	0	0.00	0	0.00
3001	Pendleton	0	0.00	0	0.00	0	0.00	0	0.00	2	4.01	0	0.00	1	7.13	0	0.00	0	0.00	3	5.05
3003	Hermiston	0	0.00	0	0.00	1	3.60	1	6.00	0	0.00	0	0.00	0	0.00	0	0.00	2	4.88	4	4.84
3004	Milton-Freewater	0	0.00	0	0.00	0	0.00	0	0.00	0	0.00	0	0.00	0	0.00	0	0.00	0	0.00	0	0.00
3101	Lagrande	0	0.00	0	0.00	0	0.00	4	5.47	1	5.00	0	0.00	0	0.00	0	0.00	1	5.00	6	5.31
3102	Enterprise	0	0.00	0	0.00	0	0.00	1	9.00	0	0.00	0	0.00	0	0.00	0	0.00	0	0.00	1	9.00
3301	The Dalles	0	0.00	0	0.00	0	0.00	1	6.00	0	0.00	0	0.00	0	0.00	0	0.00	0	0.00	1	6.00
3302	Hood River	0	0.00	0	0.00	0	0.00	3	5.08	0	0.00	0	0.00	0	0.00	0	0.00	0	0.00	3	5.08
	EAST REGION	3	5.12	2	4.00	4	4.96	15	5.29	4	4.09	1	6.00	1	7.13	0	0.00	4	5.94	34	5.17
	STATE TOTAL	8	4.71	10	4.04	53	4.04	33	5.57	18	4.88	10	6.48	9	4.55	11	6.33	17	5.69	169	4.95

TABLE 15D: ADC-UN PART TIME JOBS PLACEMENTS - RECIPIENTS -- SEPTEMBER 1987 $/HR ARE WEIGHTED AVERAGE

BRANCH NUMBER	BRANCH	PROFESSIONAL NUM	$/HR	CLERICAL NUM	$/HR	SERVICE NUM	$/HR	AGRICULTURE NUM	$/HR	PROCESSING NUM	$/HR	MACHINE NUM	$/HR	BENCH NUM	$/HR	STRUCTURAL NUM	$/HR	MISCELLANEOUS NUM	$/HR	TOTAL NUM	$/HR
0302	Clackamas	0	0.00	0	0.00	0	0.00	0	0.00	0	0.00	0	0.00	0	0.00	0	0.00	0	0.00	0	0.00
0701	Albina	0	0.00	0	0.00	2	3.48	0	0.00	0	0.00	0	0.00	0	0.00	0	0.00	0	0.00	2	3.48
1401	SE Portland	0	0.00	1	4.50	0	0.00	0	0.00	0	0.00	0	0.00	0	0.00	0	0.00	0	0.00	1	4.50
2501	W Portland	0	0.00	0	0.00	0	0.00	1	4.15	0	0.00	0	0.00	0	0.00	0	0.00	0	0.00	1	4.15
2601	N Portland	0	0.00	1	3.50	0	0.00	0	0.00	0	0.00	0	0.00	1	3.35	0	0.00	0	0.00	2	3.43
2801	NE Portland	0	0.00	0	0.00	0	0.00	0	0.00	0	0.00	0	0.00	0	0.00	0	0.00	0	0.00	0	0.00
3501	E Portland	0	0.00	0	0.00	2	4.42	0	0.00	0	0.00	0	0.00	0	0.00	0	0.00	0	0.00	2	4.42
	NORTH REGION	0	0.00	2	4.00	4	3.95	1	4.15	0	0.00	0	0.00	1	3.35	0	0.00	0	0.00	8	3.91
0201	Corvallis	0	0.00	0	0.00	2	3.35	0	0.00	0	0.00	0	0.00	0	0.00	0	0.00	0	0.00	2	3.35
0401	Astoria	0	0.00	0	0.00	1	3.45	1	6.00	0	0.00	0	0.00	0	0.00	0	0.00	0	0.00	2	4.73
0501	St. Helens	0	0.00	0	0.00	1	3.35	0	0.00	0	0.00	0	0.00	0	0.00	0	0.00	0	0.00	1	3.35
1901	Woodburn	0	0.00	0	0.00	0	0.00	0	0.00	0	0.00	0	0.00	0	0.00	0	0.00	0	0.00	0	0.00
2101	Newport	0	0.00	0	0.00	0	0.00	0	0.00	0	0.00	0	0.00	0	0.00	0	0.00	0	0.00	0	0.00
2201	Albany	0	0.00	0	0.00	0	0.00	0	0.00	0	0.00	0	0.00	0	0.00	0	0.00	0	0.00	0	0.00
2202	Lebanon	0	0.00	0	0.00	0	0.00	0	0.00	0	0.00	0	0.00	0	0.00	0	0.00	0	0.00	0	0.00
2401	South Salem	0	0.00	0	0.00	3	3.64	0	0.00	0	0.00	0	0.00	0	0.00	0	0.00	1	4.25	4	3.79
2402	North Salem	0	0.00	0	0.00	1	3.35	0	0.00	0	0.00	0	0.00	0	0.00	0	0.00	0	0.00	1	3.35
2701	Dallas	0	0.00	0	0.00	1	3.35	0	0.00	0	0.00	0	0.00	0	0.00	0	0.00	0	0.00	1	3.35
2901	Tillamook	0	0.00	0	0.00	0	0.00	0	0.00	0	0.00	0	0.00	0	0.00	0	0.00	0	0.00	0	0.00
3401	Beaverton	0	0.00	0	0.00	2	3.35	0	0.00	0	0.00	1	4.00	0	0.00	2	3.88	0	0.00	5	3.69
3601	McMinnville	0	0.00	0	0.00	1	3.35	0	0.00	0	0.00	0	0.00	0	0.00	0	0.00	0	0.00	1	3.35
	WEST REGION	0	0.00	0	0.00	12	3.43	1	6.00	0	0.00	1	4.00	0	0.00	2	3.88	1	4.25	17	3.72
0601	Coos Bay	0	0.00	1	3.75	0	0.00	0	0.00	0	0.00	0	0.00	0	0.00	0	0.00	0	0.00	1	3.75
0801	Gold Beach	0	0.00	0	0.00	0	0.00	0	0.00	0	0.00	0	0.00	0	0.00	0	0.00	0	0.00	0	0.00
1001	Roseburg	0	0.00	0	0.00	3	3.57	2	8.00	0	0.00	0	0.00	0	0.00	0	0.00	0	0.00	5	5.34
1101	Springfield	0	0.00	0	0.00	3	3.90	0	0.00	0	0.00	0	0.00	0	0.00	0	0.00	2	3.68	5	3.81
1501	Medford	0	0.00	1	4.50	2	3.43	0	0.00	0	0.00	0	0.00	0	0.00	0	0.00	1	5.00	4	4.09
1502	Ashland	0	0.00	0	0.00	0	0.00	0	0.00	0	0.00	0	0.00	0	0.00	0	0.00	0	0.00	0	0.00
1701	Grants Pass	1	4.00	1	3.75	1	3.35	0	0.00	0	0.00	0	0.00	0	0.00	0	0.00	0	0.00	3	3.70
2001	Eugene	0	0.00	0	0.00	1	3.35	0	0.00	0	0.00	0	0.00	0	0.00	0	0.00	0	0.00	1	3.35
2002	West Eugene	0	0.00	0	0.00	3	4.70	0	0.00	0	0.00	0	0.00	0	0.00	0	0.00	0	0.00	3	4.70
2003	Cottage Grove	0	0.00	0	0.00	0	0.00	0	0.00	1	5.00	1	5.00	0	0.00	0	0.00	0	0.00	2	5.00
3201	Florence	0	0.00	0	0.00	0	0.00	0	0.00	0	0.00	0	0.00	0	0.00	0	0.00	0	0.00	0	0.00
	SOUTH REGION	1	4.00	3	4.00	13	3.85	2	8.00	1	5.00	1	5.00	0	0.00	0	0.00	3	4.12	24	4.35
0101	Baker	0	0.00	0	0.00	1	3.35	0	0.00	0	0.00	0	0.00	0	0.00	0	0.00	0	0.00	1	3.35
0901	Bend	3	3.78	0	0.00	0	0.00	0	0.00	0	0.00	1	3.50	0	0.00	0	0.00	0	0.00	4	3.71
1201	John Day	0	0.00	0	0.00	0	0.00	0	0.00	0	0.00	0	0.00	0	0.00	0	0.00	0	0.00	0	0.00
1202	Condon	0	0.00	0	0.00	0	0.00	0	0.00	0	0.00	0	0.00	0	0.00	0	0.00	0	0.00	0	0.00
1301	Burns	0	0.00	0	0.00	0	0.00	0	0.00	0	0.00	0	0.00	0	0.00	0	0.00	0	0.00	0	0.00
1601	Prineville	0	0.00	0	0.00	0	0.00	0	0.00	0	0.00	0	0.00	0	0.00	0	0.00	0	0.00	0	0.00
1602	Madras	0	0.00	0	0.00	1	3.50	0	0.00	0	0.00	0	0.00	0	0.00	0	0.00	0	0.00	1	3.50
1801	Klamath Falls	0	0.00	0	0.00	1	5.30	0	0.00	0	0.00	0	0.00	0	0.00	0	0.00	2	3.35	3	4.00
1802	Lakeview	1	3.50	0	0.00	0	0.00	0	0.00	0	0.00	0	0.00	0	0.00	0	0.00	0	0.00	1	3.50
2301	Ontario	0	0.00	0	0.00	0	0.00	0	0.00	0	0.00	0	0.00	0	0.00	0	0.00	0	0.00	0	0.00
3001	Pendleton	0	0.00	0	0.00	0	0.00	0	0.00	0	0.00	0	0.00	0	0.00	0	0.00	0	0.00	0	0.00
3003	Hermiston	0	0.00	0	0.00	0	0.00	0	0.00	0	0.00	0	0.00	0	0.00	0	0.00	0	0.00	0	0.00
3004	Milton-Freewater	0	0.00	0	0.00	0	0.00	0	0.00	0	0.00	0	0.00	0	0.00	0	0.00	0	0.00	0	0.00
3101	Lagrande	0	0.00	0	0.00	1	3.35	1	4.74	0	0.00	0	0.00	0	0.00	0	0.00	0	0.00	2	4.05
3102	Enterprise	0	0.00	0	0.00	0	0.00	0	0.00	0	0.00	0	0.00	0	0.00	0	0.00	0	0.00	0	0.00
3301	The Dalles	0	0.00	0	0.00	0	0.00	0	0.00	0	0.00	0	0.00	0	0.00	0	0.00	0	0.00	0	0.00
3302	Hood River	0	0.00	0	0.00	0	0.00	0	0.00	0	0.00	0	0.00	0	0.00	0	0.00	0	0.00	0	0.00
	EAST REGION	4	3.71	0	0.00	4	3.88	1	4.74	0	0.00	1	3.50	0	0.00	0	0.00	2	3.35	12	3.77
	STATE TOTAL	5	3.77	5	4.00	33	3.71	5	6.18	1	5.00	3	4.17	1	3.35	2	3.88	6	3.89	61	4.00

TABLE 16: ADC-UN JOBS BRANCH REPORTED SANCTIONS -- SEPTEMBER 1987

CASES REMOVED FROM SANCTIONS DURING REPORT MONTH:

		% OF TOT.
Incapacity established for self or family member:	0	0.0%
Client pregnancy established/verified:	1	7.1%
Client entered verified employment:	0	0.0%
Client (with child under 3) no longer a student:	0	0.0%
Client established cooperation:	2	14.3%
Case closed to CMS:	5	35.7%
Other:	6	42.9%
Total cases removed from sanctions this month:	14	100.0%

CASES SANCTIONED THIS MONTH AND TOTAL CASES ON SANCTION:

	CURRENT MO.	% OF TOT.	TOTAL *	% OF TOT.
Requested sanction, signed 457D:	17	39.5%	30	44.1%
No contact/response from client:	2	4.7%	4	5.9%
Insufficient work search:	2	4.7%	5	7.4%
Missed appointments or activities	14	32.6%	20	29.4%
Quit/refused/reduced job:	8	18.6%	9	13.2%
Other:	0	0.0%	0	0.0%
Total cases on sanction:	43	100.0%	68	100.0%

OF THE TOTAL CASES ON SANCTION, THE FOLLOWING HAVE BEEN:

On sanction for LESS than six months:	57	83.8%
On sanction for six months or more:	11	16.2%

OF THE CASES ON SANCTION ABOVE, THE FOLLOWING ARE: **

In school, college, or unauthorized training:	10
Living in subsidized housing:	11
Have alternative resources: ***	23
None of the above:	29

* Includes those placed on sanctions THIS MONTH.

** Not prioritized. Duplication exists in the first three circumstance categories.

*** Shared housing, other income, etc.

CMS sanctions do not equal sanctions reported by the branches.

TABLE 17: EMPLOYMENT-RELATED DAY CARE (M5) EXPENDITURES -- SEPTEMBER 1987

	CASES	CHILDREN IN CARE	COST/ CASE	COST/ CHILD	EXPENDITURES
CLACKAMAS	134	225	$190.72	$113.59	$25,556.64
ALBINA	65	126	211.66	109.19	13,758.00
SOUTHEAST PORTLAND	94	159	194.80	115.16	18,311.00
WEST PORTLAND	49	98	232.21	116.10	11,378.13
NORTH PTLD	87	158	213.52	117.57	18,576.00
NORTHEAST PTLD	93	155	189.82	113.89	17,653.00
EAST PTLD	208	378	205.27	112.95	42,696.00
NORTH REGION	730	1,299	$202.64	$113.88	$147,928.77
CORVALLIS	43	75	183.16	105.01	7,876.07
ASTORIA	35	65	155.67	83.82	5,448.61
ST. HELENS	26	48	191.23	103.58	4,972.00
WOODBURN	34	68	224.62	112.31	7,637.00
NEWPORT	71	122	186.75	108.68	13,259.00
ALBANY	58	101	180.81	103.83	10,487.00
LEBANON	39	68	173.79	99.68	6,778.00
SOUTH SALEM	148	283	215.05	112.46	31,827.00
NORTH SALEM	125	235	203.12	108.04	25,390.50
DALLAS	46	87	210.67	111.39	9,691.00
TILLAMOOK	44	77	231.68	132.39	10,194.00
BEAVERTON	264	494	208.27	111.30	54,982.57
MCMINNVILLE	79	134	197.66	116.53	15,615.00
WEST REGION	1,012	1,857	$201.74	$109.94	$204,157.75
COOS BAY	95	155	188.88	115.77	17,943.67
GOLD BEACH	16	31	196.88	101.61	3,150.00
ROSEBURG	143	259	200.50	110.70	28,672.00
SPRINGFIELD	152	250	190.86	116.04	29,010.00
MEDFORD	190	346	206.53	113.41	39,241.00
ASHLAND	29	55	194.10	102.35	5,629.00
GRANTS PASS	95	169	209.12	117.55	19,866.00
EUGENE	114	198	196.38	0.00	22,387.69
WEST EUGENE	105	184	204.84	116.89	21,508.20
COTTAGE GROVE	45	84	197.33	105.71	8,880.00
FLORENCE	24	41	190.21	111.34	4,565.00
SOUTH REGION	1,008	1,772	$199.26	$113.35	$200,852.56
BAKER	22	41	203.50	109.20	4,477.00
BEND	85	148	182.71	104.93	15,529.94
JOHN DAY	7	16	205.57	89.94	1,439.00
CONDON	1	1	103.00	103.00	103.00
BURNS	7	13	274.86	148.00	1,924.00
PRINEVILLE	10	20	163.40	81.70	1,634.00
MADRAS	17	33	199.12	102.58	3,385.00
KLAMATH FALLS	71	128	214.66	119.07	15,240.61
LAKEVIEW	7	15	240.86	112.40	1,686.00
ONTARIO	24	39	157.42	96.87	3,778.00
PENDLETON	35	58	198.80	119.97	6,958.00
HERMISTON	22	40	210.23	115.63	4,625.00
MLTN-FRWTR	13	28	292.46	135.79	3,802.00
LAGRANDE	31	64	219.81	106.47	6,814.00
ENTERPRISE	6	8	138.67	104.00	832.00
THE DALLES	37	67	206.97	114.30	7,658.00
HOOD RIVER	22	42	204.05	106.88	4,489.00
EAST REGION	417	761	$202.34	$110.87	$84,374.55
Adjustment					$0.00
STATE TOTAL	3,167	5,689	$201.24	$112.03	$637,313.63

TABLE 18: EMPLOYMENT-RELATED DAY CARE (M5) CASES ADDED, CLOSED AND DENIED -- SEPTEMBER 1987

	DENIED	CASES ADDED NEW	CASES ADDED REOPEN	DISPOSED	PERCENT APPROVED	PERCENT DENIED	CLOSED	RATIO ADDED/ CLOSED	CLOSED % OF ALL M5
CLACKAMAS	6	14	17	37	83.78%	16.22%	26	1.19	19.40%
ALBINA	5	3	7	15	66.67	33.33	5	2.00	7.69
SOUTHEAST PTLD	4	4	7	15	73.33	26.67	12	0.92	12.77
WEST PTLD	0	6	1	7	100.00	0.00	5	1.40	10.20
NORTH PTLD	1	11	3	15	93.33	6.67	6	2.33	6.90
NORTHEAST PTLD	1	7	6	14	92.86	7.14	10	1.30	10.75
EAST PTLD	2	14	15	31	93.55	6.45	19	1.53	9.13
NORTH REGION	19	59	56	134	85.82%	14.18%	83	1.39	11.37%
CORVALLIS	1	0	2	3	66.67	33.33	3	0.67	6.98
ASTORIA	2	7	1	10	80.00	20.00	4	2.00	11.43
ST. HELENS	2	2	2	6	66.67	33.33	2	2.00	7.69
WOODBURN	1	1	0	2	50.00	50.00	5	0.20	14.71
NEWPORT	0	8	4	12	100.00	0.00	6	2.00	8.45
ALBANY	1	7	1	9	88.89	11.11	8	1.00	13.79
LEBANON	0	2	0	2	100.00	0.00	3	0.67	7.69
SOUTH SALEM	6	17	19	42	85.71	14.29	24	1.50	16.22
NORTH SALEM	1	12	9	22	95.45	4.55	20	1.05	16.00
DALLAS	1	7	3	11	90.91	9.09	7	1.43	15.22
TILLAMOOK	1	2	4	7	85.71	14.29	4	1.50	9.09
BEAVERTON	7	25	19	51	86.27	13.73	43	1.02	16.29
MCMINNVILLE	0	8	7	15	100.00	0.00	13	1.15	16.46
WEST REGION	23	98	71	192	88.02%	11.98%	142	1.19	14.03%
COOS BAY	1	10	8	19	94.74	5.26	17	1.06	17.89
GOLD BEACH	1	0	0	1	0.00	0.00	1	0.00	6.25
ROSEBURG	2	18	6	26	92.31	7.69	14	1.71	9.79
SPRINGFIELD	0	20	9	29	100.00	0.00	16	1.81	10.53
MEDFORD	6	16	23	45	86.67	13.33	28	1.39	14.74
ASHLAND	0	4	1	5	100.00	0.00	4	1.25	13.79
GRANTS PASS	0	11	4	15	100.00	0.00	17	0.88	17.89
EUGENE	2	14	9	25	92.00	8.00	8	2.88	7.02
WEST EUGENE	4	5	13	22	81.82	18.18	9	2.00	8.57
COTTAGE GROVE	0	10	2	12	100.00	0.00	4	3.00	8.89
FLORENCE	0	3	0	3	100.00	0.00	7	0.43	29.17
SOUTH REGION	16	111	75	202	92.08%	7.92%	125	1.49	12.40%
BAKER	0	0	4	4	100.00	0.00	4	1.00	18.18
BEND	2	8	7	17	88.24	11.76	14	1.07	16.47
JOHN DAY	0	2	0	2	100.00	0.00	2	1.00	28.57
CONDON	0	0	0	0	0.00	0.00	1	0.00	100.00
BURNS	0	0	0	0	0.00	0.00	0	0.00	0.00
PRINEVILLE	0	0	0	0	0.00	0.00	1	0.00	10.00
MADRAS	0	1	0	1	100.00	0.00	0	0.00	0.00
KLAMATH FALLS	1	16	8	25	96.00	4.00	6	4.00	8.45
LAKEVIEW	0	0	0	0	0.00	0.00	4	0.00	57.14
ONTARIO	0	2	1	3	100.00	0.00	2	1.50	8.33
PENDLETON	2	6	0	8	75.00	25.00	1	6.00	2.86
HERMISTON	0	3	4	7	100.00	0.00	2	3.50	9.09
MLTN-FRWTR	0	0	1	1	100.00	0.00	1	1.00	7.69
LAGRANDE	0	3	3	6	100.00	0.00	3	2.00	9.68
ENTERPRISE	0	0	0	0	0.00	0.00	2	0.00	33.33
THE DALLES	0	3	5	8	100.00	0.00	13	0.62	35.14
HOOD RIVER	0	3	3	6	100.00	0.00	0	0.00	0.00
EAST REGION	5	47	36	88	94.32%	5.68%	56	1.48	13.43%
STATE TOTAL	63	315	238	616	89.77%	10.23%	406	1.36	12.82%

TABLE 19: EA (E2) EXPENDITURE COMPARISON -- SEPTEMBER 1987

	CASES	COST/ CASE	EXPENDITURES
CLACKAMAS	100	$131.23	$13,123.39
ALBINA	75	155.71	11,678.54
SOUTHEAST PTLD	72	110.04	7,922.85
WEST PTLD	24	211.13	5,067.20
NORTH PTLD	41	190.02	7,790.95
NORTHEAST PTLD	64	133.77	8,561.27
EAST PTLD	135	137.36	18,543.33
NORTH REGION	511	$142.25	$72,687.53
CORVALLIS	24	332.32	7,975.62
ASTORIA	22	157.49	3,464.72
ST. HELENS	5	330.24	1,651.20
WOODBURN	10	244.43	2,444.33
NEWPORT	38	237.45	9,023.28
ALBANY	66	235.95	15,572.77
LEBANON	46	164.84	7,582.44
SOUTH SALEM	115	201.00	23,115.27
NORTH SALEM	69	116.44	8,034.31
DALLAS	9	173.94	1,565.50
TILLAMOOK	17	241.18	4,100.00
BEAVERTON	96	221.99	21,310.65
MCMINNVILLE	38	194.34	7,384.98
WEST REGION	555	$204.01	$113,225.07
COOS BAY	43	135.31	5,818.47
GOLD BEACH	10	190.19	1,901.89
ROSEBURG	74	183.28	13,562.37
SPRINGFIELD	68	179.68	12,217.99
MEDFORD	90	228.55	20,569.30
ASHLAND	11	207.09	2,277.99
GRANTS PASS	46	192.16	8,839.31
EUGENE	41	132.73	5441.88
WEST EUGENE	49	234.45	11,487.83
COTTAGE GROVE	17	236.13	4,014.15
FLORENCE	5	234.57	1,172.85
SOUTH REGION	454	$192.30	$87,304.03
BAKER	11	186.51	2,051.61
BEND	36	238.69	8,592.83
JOHN DAY	1	290.00	290.00
CONDON	1	261.00	261.00
BURNS	5	378.11	1,890.54
PRINEVILLE	7	198.65	1,390.53
MADRAS	7	234.24	1,639.65
KLAMATH FALLS	57	186.14	10,609.71
LAKEVIEW	5	301.67	1,508.34
ONTARIO	41	129.56	5,312.04
PENDLETON	18	209.35	3,768.31
HERMISTON	54	235.21	12,701.38
MLTN-FRWTR	11	226.00	2,486.01
LAGRANDE	19	235.61	4,476.60
ENTERPRISE	0	0.00	0.00
THE DALLES	34	229.68	7,809.00
HOOD RIVER	9	262.72	2,364.44
EAST REGION	316	$212.51	$67,151.99
Adjustment			$0.00
STATE TOTAL	1,836	$185.39	$340,368.62

TABLE 19A: EA (E2) QUARTERLY SUMMARY -- 7-9 / 1987

	EXPENDITURES
CLACKAMAS	$38,139.09
ALBINA	30,661.97
SOUTHEAST PTLD	33,459.39
WEST PTLD	17,191.75
NORTH PTLD	32,069.11
NORTHEAST PTLD	42,876.81
EAST PTLD	68,941.88
NORTH REGION	$263,340.00
CORVALLIS	20,659.50
ASTORIA	8,297.03
ST. HELENS	4,460.54
WOODBURN	5,659.32
NEWPORT	19,560.36
ALBANY	32,020.10
LEBANON	29,360.60
SOUTH SALEM	61,105.32
NORTH SALEM	35,694.96
DALLAS	2,882.47
TILLAMOOK	7,618.26
BEAVERTON	57,157.91
MCMINNVILLE	20,425.56
WEST REGION	$304,901.93
COOS BAY	18,475.91
GOLD BEACH	3,969.57
ROSEBURG	40,291.15
SPRINGFIELD	42,553.72
MEDFORD	62,215.35
ASHLAND	8,995.01
GRANTS PASS	22,633.27
EUGENE	16,288.20
WEST EUGENE	33,903.45
COTTAGE GROVE	15,472.99
FLORENCE	4,718.05
SOUTH REGION	$269,516.67
BAKER	5,955.62
BEND	17,672.53
JOHN DAY	711.62
CONDON	958.24
BURNS	2,362.32
PRINEVILLE	4,660.68
MADRAS	4,097.65
KLAMATH FALLS	23,518.09
LAKEVIEW	2,066.41
ONTARIO	19,566.69
PENDLETON	6,291.70
HERMISTON	41,411.48
MLTN-FRWTR	6,972.65
LAGRANDE	9,682.73
ENTERPRISE	0.00
THE DALLES	12,487.71
HOOD RIVER	4,026.44
EAST REGION	$162,442.56
Adjustment	$0.00
STATE TOTAL	$1,000,201.16

TABLE 20: REFUGEE RESETTLEMENT MAINTENANCE EXPENDITURES -- SEPTEMBER 1987

	ADC (R2)			NON-ADC (V2)			TOTAL REFUGEE PROGRAM (M2, R1, R2, R3, R4, V2)		
	CASES	COST/CASE	EXPENDITURES	CASES	COST/CASE	EXPENDITURES	CASES	COST/CASE	EXPENDITURES
CLACKAMAS	0	$0.00	$0.00	0	$0.00	$0.00	0	$0.00	$0.00
ALBINA	0	0.00	0.00	0	0.00	0.00	0	0.00	0.00
SOUTHEAST PTLD	0	0.00	0.00	0	0.00	0.00	1	500.00	500.00
WEST PTLD	138	276.28	38,126.63	23	189.11	4,349.57	206	206.90	42,622.24
NORTH PTLD	0	0.00	(28.60)	0	0.00	0.00	0	0.00	(28.60)
NORTHEAST PTLD	0	0.00	0.00	0	0.00	0.00	0	0.00	0.00
EAST PTLD	0	0.00	0.00	0	0.00	0.00	0	0.00	0.00
NORTH REGION	138	$276.07	$38,098.03	23	$189.11	$4,349.57	207	$208.18	$43,093.64
CORVALLIS	1	588.00	588.00	0	0.00	(20.00)	3	512.57	1,537.70
ASTORIA	0	0.00	0.00	0	0.00	0.00	0	0.00	0.00
ST. HELENS	0	0.00	0.00	0	0.00	0.00	0	0.00	0.00
WOODBURN	0	0.00	0.00	0	0.00	0.00	0	0.00	0.00
NEWPORT	0	0.00	0.00	0	0.00	0.00	0	0.00	0.00
ALBANY	0	0.00	0.00	2	544.89	1,089.78	2	544.89	1,089.78
LEBANON	0	0.00	275.00	0	0.00	0.00	0	0.00	275.00
SOUTH SALEM	0	0.00	0.00	0	0.00	(91.97)	0	0.00	(91.97)
NORTH SALEM	16	308.44	4,935.00	18	387.28	6,971.00	41	301.80	12,373.93
DALLAS	0	0.00	0.00	0	0.00	0.00	0	0.00	0.00
TILLAMOOK	0	0.00	0.00	0	0.00	0.00	0	0.00	0.00
BEAVERTON	0	0.00	(129.00)	0	0.00	0.00	1	(127.30)	(127.30)
MCMINNVILLE	0	0.00	0.00	0	0.00	0.00	0	0.00	0.00
WEST REGION	17	$333.47	$5,669.00	20	$397.44	$7,948.81	47	$320.36	$15,057.14
COOS BAY	0	0.00	0.00	0	0.00	0.00	0	0.00	0.00
GOLD BEACH	0	0.00	0.00	0	0.00	0.00	0	0.00	0.00
ROSEBURG	0	0.00	0.00	0	0.00	0.00	0	0.00	0.00
SPRINGFIELD	0	0.00	0.00	0	0.00	0.00	0	0.00	0.00
MEDFORD	0	0.00	0.00	0	0.00	0.00	0	0.00	0.00
ASHLAND	0	0.00	0.00	0	0.00	0.00	0	0.00	0.00
GRANTS PASS	0	0.00	0.00	0	0.00	0.00	1	1.70	1.70
EUGENE	0	0.00	0.00	0	0.00	0.00	0	0.00	0.00
WEST EUGENE	0	0.00	0.00	15	287.93	4,319.00	15	287.93	4,319.00
COTTAGE GROVE	0	0.00	0.00	0	0.00	0.00	0	0.00	0.00
FLORENCE	0	0.00	0.00	0	0.00	0.00	0	0.00	0.00
SOUTH REGION	0	$0.00	$0.00	15	$287.93	$4,319.00	16	$270.04	$4,320.70
BAKER	0	0.00	0.00	0	0.00	0.00	0	0.00	0.00
BEND	0	0.00	0.00	4	263.25	1,053.00	4	263.25	1,053.00
JOHN DAY	0	0.00	0.00	0	0.00	0.00	0	0.00	0.00
CONDON	0	0.00	0.00	0	0.00	0.00	0	0.00	0.00
BURNS	0	0.00	0.00	0	0.00	0.00	0	0.00	0.00
PRINEVILLE	0	0.00	0.00	0	0.00	0.00	0	0.00	0.00
MADRAS	0	0.00	0.00	0	0.00	0.00	0	0.00	0.00
KLAMATH FALLS	0	0.00	0.00	0	0.00	0.00	0	0.00	0.00
LAKEVIEW	0	0.00	0.00	0	0.00	0.00	0	0.00	0.00
ONTARIO	0	0.00	0.00	0	0.00	0.00	0	0.00	0.00
PENDLETON	0	0.00	0.00	0	0.00	0.00	0	0.00	0.00
HERMISTON	0	0.00	0.00	0	0.00	0.00	0	0.00	0.00
MLTN-FRWTR	0	0.00	0.00	0	0.00	0.00	0	0.00	0.00
LAGRANDE	1	501.00	501.00	0	0.00	0.00	1	501.00	501.00
ENTERPRISE	0	0.00	0.00	0	0.00	0.00	0	0.00	0.00
THE DALLES	0	0.00	0.00	0	0.00	0.00	0	0.00	0.00
HOOD RIVER	0	0.00	0.00	0	0.00	0.00	0	0.00	0.00
EAST REGION	1	$501.00	$501.00	4	$263.25	$1,053.00	5	$310.80	$1,554.00
Adjustment			$0.00			$0.00			$0.00
STATE TOTAL	156	$283.77	$44,268.03	62	$285.01	$17,670.38	275	$232.82	$64,025.48

TABLE 21A: EA (F2) QUARTERLY SUMMARY -- 7-9 / 1987
REFUGEE EMERGENCY ASSISTANCE

	EXPENDITURES
CLACKAMAS	$0.00
ALBINA	0.00
SOUTHEAST PTLD	0.00
WEST PTLD	0.00
NORTH PTLD	0.00
NORTHEAST PTLD	0.00
EAST PTLD	0.00
NORTH REGION	$0.00
CORVALLIS	0.00
ASTORIA	0.00
ST. HELENS	0.00
WOODBURN	0.00
NEWPORT	0.00
ALBANY	0.00
LEBANON	0.00
SOUTH SALEM	0.00
NORTH SALEM	300.00
DALLAS	0.00
TILLAMOOK	0.00
BEAVERTON	0.00
MCMINNVILLE	0.00
WEST REGION	$300.00
COOS BAY	0.00
GOLD BEACH	0.00
ROSEBURG	0.00
SPRINGFIELD	0.00
MEDFORD	0.00
ASHLAND	0.00
GRANTS PASS	0.00
EUGENE	0.00
WEST EUGENE	0.00
COTTAGE GROVE	0.00
FLORENCE	0.00
SOUTH REGION	$0.00
BAKER	0.00
BEND	0.00
JOHN DAY	0.00
CONDON	0.00
BURNS	0.00
PRINEVILLE	0.00
MADRAS	0.00
KLAMATH FALLS	0.00
LAKEVIEW	0.00
ONTARIO	0.00
PENDLETON	0.00
HERMISTON	0.00
MLTN-FRWTR	0.00
LAGRANDE	0.00
ENTERPRISE	0.00
THE DALLES	0.00
HOOD RIVER	0.00
EAST REGION	$0.00
Adjustment	$0.00
STATE TOTAL	$300.00

TABLE 22: TITLE XIX (EXCLUDING MEDICALLY NEEDY) CASES ADDED, CLOSED AND DENIED -- SEPTEMBER 1987

	DENIED	ADDED NEW	ADDED REOPEN	DISPOSED	% APPROVED	% DENIED	CASES CLOSED	RATIO ADDED TO CLOSED
CLACKAMAS	10	16	11	37	72.97%	27.03%	31	0.87
ALBINA	5	3	5	13	61.54	38.46	5	1.60
SOUTHEAST PTLD	7	17	4	28	75.00	25.00	8	2.63
WEST PTLD	8	22	9	39	79.49	20.51	11	2.82
NORTH PTLD	1	7	1	9	88.89	11.11	2	4.00
NORTHEAST PTLD	2	12	2	16	87.50	12.50	12	1.17
EAST PTLD	13	25	13	51	74.51	25.49	56	0.68
NORTH REGION	46	102	45	193	76.17%	23.83%	125	1.18
CORVALLIS	2	3	0	5	60.00	40.00	0	0.00
ASTORIA	1	3	2	6	83.33	16.67	9	0.56
ST. HELENS	5	7	4	16	68.75	31.25	7	1.57
WOODBURN	0	5	1	6	100.00	0.00	4	1.50
NEWPORT	1	3	3	7	85.71	14.29	6	1.00
ALBANY	3	16	7	26	88.46	11.54	32	0.72
LEBANON	0	1	0	1	100.00	0.00	8	0.13
SOUTH SALEM	17	44	22	83	79.52	20.48	52	1.27
NORTH SALEM	4	5	4	13	69.23	30.77	10	0.90
DALLAS	3	8	1	12	75.00	25.00	8	1.13
TILLAMOOK	0	5	2	7	100.00	0.00	9	0.78
BEAVERTON	8	13	14	35	77.14	22.86	47	0.57
MCMINNVILLE	1	8	3	12	91.67	8.33	11	1.00
WEST REGION	45	121	63	229	80.35%	19.65%	203	0.91
COOS BAY	9	13	3	25	64.00	36.00	28	0.57
GOLD BEACH	0	3	4	7	100.00	0.00	11	0.64
ROSEBURG	0	23	6	29	100.00	0.00	24	1.21
SPRINGFIELD	2	11	9	22	90.91	9.09	17	1.18
MEDFORD	6	29	18	53	88.68	11.32	37	1.27
ASHLAND	1	2	1	4	75.00	25.00	5	0.60
GRANTS PASS	8	16	12	36	77.78	22.22	27	1.04
EUGENE	2	41	7	50	96.00	4.00	34	1.41
WEST EUGENE	3	11	7	21	85.71	14.29	15	1.20
COTTAGE GROVE	1	1	2	4	75.00	25.00	2	1.50
FLORENCE	1	3	3	7	85.71	14.29	6	1.00
SOUTH REGION	33	153	72	258	87.21%	12.79%	206	1.09
BAKER	0	4	0	4	100.00	0.00	5	0.80
BEND	1	15	7	23	95.65	4.35	21	1.05
JOHN DAY	0	1	0	1	100.00	0.00	2	0.50
CONDON	0	0	0	0	0.00	0.00	0	0.00
BURNS	0	3	1	4	100.00	0.00	3	1.33
PRINEVILLE	0	3	1	4	100.00	0.00	0	0.00
MADRAS	0	1	1	2	100.00	0.00	0	0.00
KLAMATH FALLS	3	11	8	22	86.36	13.64	16	1.19
LAKEVIEW	0	0	0	0	0.00	0.00	4	0.00
ONTARIO	3	3	4	10	70.00	30.00	9	0.78
PENDLETON	3	5	2	10	70.00	30.00	13	0.54
HERMISTON	1	2	1	4	75.00	25.00	1	3.00
MLTN-FRWTR	1	2	2	5	80.00	20.00	1	4.00
LAGRANDE	0	4	1	5	100.00	0.00	6	0.83
ENTERPRISE	0	2	1	3	100.00	0.00	2	1.50
THE DALLES	1	6	2	9	88.89	11.11	11	0.73
HOOD RIVER	1	3	1	5	80.00	20.00	5	0.80
EAST REGION	14	65	32	111	87.39%	12.61%	99	0.98
STATE TOTAL	138	441	212	791	82.55%	17.45%	633	1.03

TABLE 23: MEDICALLY ELIGIBLE PERSONS BY PROGRAM -- SEPTEMBER 1987

	ADC	ADC-UN	OAA	AB	AD	GA	EA	FC	MEDICALLY NEEDY	TOTAL
CLACKAMAS	2,811	85	1,122	57	970	176	255	258	132	5,866
ALBINA	4,513	91	173	14	622	145	183	333	72	6,146
SOUTHEAST PTLD	2,395	116	388	40	636	160	160	814	92	4,801
WEST PTLD	1,930	59	690	46	975	532	57	0	103	4,392
NORTH PTLD	3,539	232	119	13	430	105	102	80	77	4,697
NORTHEAST PTLD	3,200	82	488	56	1,006	466	171	612	102	6,183
EAST PTLD	4,758	225	2,177	88	1,287	202	392	0	246	9,375
NORTH REGION	23,146	890	5,157	314	5,926	1,786	1,320	2,097	824	41,460
CORVALLIS	1,122	125	55	6	239	66	84	36	81	1,814
ASTORIA	815	22	189	7	191	32	59	95	80	1,490
ST. HELENS	935	122	128	8	175	20	12	87	35	1,522
WOODBURN	985	33	366	14	263	31	32	51	45	1,820
NEWPORT	1,091	133	229	12	191	57	100	155	67	2,035
ALBANY	2,152	143	740	33	475	64	149	0	123	3,879
LEBANON	1,498	106	85	5	209	21	132	137	119	2,312
SOUTH SALEM	3,665	234	1,114	157	2,448	215	293	662	290	9,078
NORTH SALEM	2,555	136	2	3	49	1	189	0	114	3,049
DALLAS	983	48	303	13	287	25	29	89	127	1,904
TILLAMOOK	434	5	149	2	101	15	50	56	57	869
BEAVERTON	3,661	123	849	52	852	150	241	287	202	6,417
MCMINNVILLE	1,824	260	437	11	334	47	113	102	168	3,296
WEST REGION	21,720	1,490	4,646	323	5,814	744	1,483	1,757	1,508	39,485
COOS BAY	2,107	131	464	31	398	78	129	122	148	3,608
GOLD BEACH	403	35	107	8	79	19	26	23	45	745
ROSEBURG	3,357	236	563	34	581	120	220	118	242	5,471
SPRINGFIELD	3,498	341	122	20	511	140	184	0	217	5,033
MEDFORD	3,817	196	762	49	687	198	240	204	292	6,445
ASHLAND	406	3	22	10	80	43	36	0	35	635
GRANTS PASS	2,498	260	485	20	439	40	134	130	163	4,169
EUGENE	2,107	137	1,187	67	719	158	87	0	185	4,647
WEST EUGENE	2,951	304	102	9	463	134	110	593	170	4,836
COTTAGE GROVE	1,066	92	42	4	101	50	40	0	66	1,461
FLORENCE	580	42	113	8	114	23	16	0	42	938
SOUTH REGION	22,790	1,777	3,969	260	4,172	1,003	1,222	1,190	1,605	37,988
BAKER	440	121	125	2	109	17	30	30	49	923
BEND	1,613	110	404	11	332	26	102	65	153	2,816
JOHN DAY	139	17	87	0	28	7	6	20	9	313
CONDON	72	9	10	0	7	1	2	13	1	115
BURNS	164	24	36	2	37	7	13	19	1	303
PRINEVILLE	338	31	20	1	58	6	28	47	22	551
MADRAS	563	30	20	1	54	9	22	17	15	731
KLAMATH FALLS	1,705	161	255	10	328	69	156	128	128	2,940
LAKEVIEW	181	26	11	0	26	9	13	15	17	298
ONTARIO	862	10	216	10	158	20	160	53	56	1,545
PENDLETON	755	47	330	20	250	27	46	63	38	1,576
HERMISTON	1,134	123	34	1	104	23	157	48	46	1,670
MLTN-FRWTR	322	18	39	1	81	8	39	0	32	540
LAGRANDE	678	100	167	11	130	12	51	44	46	1,239
ENTERPRISE	90	5	59	1	39	6	0	12	13	225
THE DALLES	632	60	158	7	114	19	99	69	63	1,221
HOOD RIVER	380	73	104	7	76	9	35	34	27	745
EAST REGION	10,068	965	2,075	85	1,931	275	959	677	716	17,751
SUBS. ADOPTIONS	0	0	0	0	0	0	0	299	0	299
ADJ.								0		0
STATE TOTAL	77,724	5,122	15,847	982	17,843	3,808	4,984	6,020	4,653	136,983

Table 24: Medical Services by Category of Service -- September 1987

MONTH:	SEPTEMBER 1987	PHYSICIANS PERSONS	PHYSICIANS $ AMOUNT	HOSPITALS PERSONS	HOSPITALS $ AMOUNT	DRUGS PERSONS	DRUGS $ AMOUNT	DENTAL PERSONS	DENTAL $ AMOUNT	VISUAL PERSONS	VISUAL $ AMOUNT	OTHER MEDICAL SERVICES PERSONS	OTHER MEDICAL SERVICES $ AMOUNT
03-02	Clackamas	958	68,634	332	111,072	2,202	116,730	123	7,964	15	685	2,507	75,843
07-01	Albina	370	29,522	281	117,704	853	53,261	128	8,585	3	90	4,291	151,598
14-01	SE Portland	695	55,458	333	113,288	1,221	70,437	121	12,216	13	524	2,274	82,934
25-01	W Portland	773	81,723	432	151,720	1,262	65,947	111	11,123	16	662	2,036	58,994
26-01	N Portland	364	31,248	232	87,056	729	29,023	140	11,267	15	609	3,464	119,007
28-01	NE Portland	847	78,920	500	146,512	1,515	94,165	124	10,400	13	539	3,124	109,849
35-01	E Portland	1,308	125,955	580	234,630	3,224	212,036	125	11,472	25	1,068	4,597	166,778
49-01	NORTHERN REGION	5,315	471,461	2,690	961,983	11,006	641,599	872	73,027	100	4,177	22,293	765,002
02-01	Corvallis	539	55,176	127	46,004	471	19,988	28	1,518	7	324	58	2,941
04-01	Astoria	397	29,128	112	46,821	489	23,470	23	1,591	10	441	37	2,666
05-01	St. Helens	427	31,054	163	43,731	350	15,730	46	2,081	13	619	40	4,930
19-01	Woodburn	285	18,037	95	36,077	720	38,752	37	3,071	18	820	943	24,115
21-01	Newport	659	48,199	187	59,380	701	44,364	85	6,173	12	446	61	4,999
22-01	Albany	1,124	105,019	394	113,365	1,619	93,210	80	5,291	26	1,009	141	9,650
22-02	Lebanon	678	57,684	277	82,627	640	20,194	59	3,172	19	914	66	7,477
24-01	S. Salem	1,570	132,571	418	126,771	2,934	164,302	195	15,110	38	1,644	3,478	108,036
24-02	N. Salem	436	40,172	185	52,911	590	15,237	103	7,609	13	633	2,316	70,254
27-01	Dallas	344	25,312	124	31,404	634	29,992	48	4,549	17	670	955	21,669
29-01	Tillamook	199	13,004	117	44,337	298	13,494	10	734	10	428	34	3,501
34-01	Beaverton	802	72,335	396	145,750	1,955	102,336	128	8,852	28	1,137	3,208	99,597
36-01	McMinnville	1,181	89,696	307	99,471	1,206	56,766	60	3,959	24	1,172	86	3,585
49-03	WESTERN REGION	8,641	717,386	2,902	928,651	12,607	637,833	902	63,711	235	10,255	11,423	363,422
06-01	Coos Bay	933	70,326	314	68,570	1,181	56,086	94	6,556	34	1,517	144	10,441
08-01	Gold Beach	224	23,384	80	30,537	288	16,013	10	775	6	255	49	4,330
10-01	Roseburg	1,491	133,556	489	146,516	1,926	96,357	124	7,661	25	984	161	7,812
11-01	Springfield	1,476	143,767	370	126,154	1,567	52,283	130	8,763	27	1,207	546	20,962
15-01	Medford	1,924	183,763	571	187,807	2,159	102,820	196	16,414	53	2,289	171	17,253
15-02	Ashland	176	22,902	68	17,991	177	8,146	30	2,837	5	203	20	2,923
17-01	Grants Pass	1,101	82,542	353	110,308	1,235	47,600	119	10,651	15	633	113	8,400
20-01	Eugene	1,393	119,925	324	102,267	2,307	118,838	144	9,984	28	1,180	693	37,590
20-02	W. Eugene	1,329	111,499	350	108,132	1,282	42,427	113	7,464	25	1,018	501	17,226
20-03	Cottage Grove	455	36,151	110	39,097	408	16,871	50	3,071	8	324	51	3,347
32-01	Florence	318	22,209	91	21,678	335	15,263	11	508	12	544	39	2,512
49-06	SOUTHERN REGION	10,820	950,023	3,120	959,057	12,865	572,704	1,021	74,683	238	10,153	2,488	132,794
01-01	Baker	178	17,944	105	24,060	304	14,481	28	1,815	8	198	26	2,335
09-01	Bend	829	70,729	161	(426)	836	37,907	78	4,602	28	1,285	103	5,443
12-01	John Day	74	5,746	34	8,528	124	5,997	8	264	1	47	8	573
12-02	Condon	26	1,998	10	2,303	32	1,197	1	61	1	40	6	168
13-01	Burns	81	3,878	30	2,985	83	3,332	9	515	2	95	8	350
16-01	Prineville	204	12,968	50	(1,328)	121	2,943	31	3,768	5	227	10	400
16-02	Madras	168	24,428	49	20,268	112	4,245	11	408	6	225	26	4,676
18-01	Klamath Falls	550	50,395	358	90,265	760	39,104	90	9,955	23	931	76	4,151
18-02	Lakeview	59	4,563	27	8,461	85	3,407	5	151	4	188	7	394
23-01	Ontario	421	34,634	155	42,212	493	25,160	42	2,782	20	843	45	2,640
30-01	Pendleton	509	47,409	85	38,563	587	29,301	34	1,607	6	270	27	1,661
30-03	Hermiston	424	36,509	156	46,200	461	16,105	59	3,006	18	876	62	7,183
30-04	Milton-Freewater	152	8,757	53	23,836	150	6,522	10	340	2	89	9	746
31-01	La Grande	335	33,910	119	32,469	407	16,379	28	1,548	5	201	39	1,908
31-02	Enterprise	70	5,974	34	10,875	108	5,751	3	224	3	160	14	2,945
33-01	The Dalles	357	22,036	79	32,769	369	15,912	26	1,888	10	423	27	3,431
33-02	Hood River	210	13,935	62	22,477	228	10,651	17	751	4	144	32	2,458
49-08	EASTERN REGION	4,647	395,812	1,567	404,516	5,260	238,393	480	33,686	146	6,242	525	41,461
	ADJUSTMENTS	(270)	168	(74)	325	(321)	176	0	170	0	0	(48)	36
	STATE TOTAL	29,193	2,534,849	10,205	3,254,532	41,417	2,090,706	3,275	245,277	719	30,828	36,681	1,302,716

* Volunteer Transportation 20,543   * Medically Related Day Care 1,117

* Part Buy-In 410,182

TABLE 25: ESTATE ADMINISTRATION UNIT RECOVERIES -- SEPTEMBER 1987

	ESTATES		LIENS		POST PAYMENT REIMBURSEMENT		TOTAL RECOVERIES		MED. ELIG. PERSONS	AVERAGE RECOVERY PER ELIGIBLE
	DOLLARS	%	DOLLARS	%	DOLLARS	%	DOLLARS	%		
CLACKAMAS	$40,442.77	13.99%	$3,177.50	2.67%	$2,790.20	4.07%	$46,410.47	9.74%	5,866	$7.91
ALBINA	180.25	0.06	0.00	0.00	7,801.52	11.38	7,981.77	1.67	6,146	1.30
SOUTHEAST PTLD	12,147.27	4.20	3,690.88	3.10	9,466.49	13.80	25,304.64	5.31	4,801	5.27
WEST PTLD	8,706.03	3.01	0.00	0.00	468.19	0.68	9,174.22	1.92	4,392	2.09
NORTH PTLD	1,287.67	0.45	13,804.18	11.60	354.84	0.52	15,446.69	3.24	4,697	3.29
NORTHEAST PTLD	10,245.59	3.54	4,565.25	3.84	3,806.64	5.55	18,617.48	3.91	6,183	3.01
EAST PTLD	18,177.01	6.29	19,625.32	16.50	1,369.73	2.00	39,172.06	8.22	9,375	4.18
NORTH REGION	$91,186.59	31.54%	$44,863.13	37.72%	$26,057.61	38.00%	$162,107.33	34.01%	41,460	$3.91
CORVALLIS	447.10	0.15	0.00	0.00	2,018.10	2.94	2,465.20	0.52	1,814	1.36
ASTORIA	888.09	0.31	0.00	0.00	0.00	0.00	888.09	0.19	1,490	0.60
ST. HELENS	8,610.04	2.98	0.00	0.00	474.88	0.69	9,084.92	1.91	1,522	5.97
WOODBURN	10,989.24	3.80	0.00	0.00	31.80	0.05	11,021.04	2.31	1,820	6.06
NEWPORT	7,101.96	2.46	649.03	0.55	0.00	0.00	7,750.99	1.63	2,035	3.81
ALBANY	10,587.43	3.66	10,339.71	8.69	194.30	0.28	21,121.44	4.43	3,879	5.45
LEBANON	6,634.12	2.29	0.00	0.00	18,139.97	26.45	24,774.09	5.20	2,312	10.72
SOUTH SALEM	15,593.86	5.39	3,005.35	2.53	53.11	0.08	18,652.32	3.91	9,078	2.05
NORTH SALEM	472.94	0.16	10,933.41	9.19	221.36	0.32	11,627.71	2.44	3,049	3.81
DALLAS	729.91	0.25	3,550.94	2.99	198.63	0.29	4,479.48	0.94	1,904	2.35
TILLAMOOK	750.43	0.26	36.22	0.03	35.00	0.05	821.65	0.17	869	0.95
BEAVERTON	10,005.79	3.46	2,458.72	2.07	587.97	0.86	13,052.48	2.74	6,417	2.03
MCMINNVILLE	15,078.35	5.22	2,806.60	2.36	1,647.80	2.40	19,532.75	4.10	3,296	5.93
WEST REGION	$87,889.26	30.40%	$33,779.98	28.40%	$23,602.92	34.42%	$145,272.16	30.48%	39,485	$3.68
COOS BAY	13,744.36	4.75	0.00	0.00	204.39	0.30	13,948.75	2.93	3,608	3.87
GOLD BEACH	116.66	0.04	0.00	0.00	0.00	0.00	116.66	0.02	745	0.16
ROSEBURG	22,619.14	7.82	1,595.00	1.34	66.25	0.10	24,280.39	5.09	5,471	4.44
SPRINGFIELD	1,510.16	0.52	8,627.40	7.25	431.75	0.63	10,569.31	2.22	5,033	2.10
MEDFORD	9,433.27	3.26	5,361.62	4.51	2,667.31	3.89	17,462.20	3.66	6,445	2.71
ASHLAND	227.31	0.08	1,266.50	1.06	20.53	0.03	1,514.34	0.32	635	2.38
GRANTS PASS	6,045.57	2.09	0.00	0.00	4,686.69	6.83	10,732.26	2.25	4,169	2.57
EUGENE	17,044.58	5.90	436.51	0.37	1,903.74	2.78	19,384.83	4.07	4,647	4.17
WEST EUGENE	25.00	0.01	2,449.94	2.06	59.49	0.09	2,534.43	0.53	4,836	0.52
COTTAGE GROVE	125.00	0.04	25.00	0.02	0.00	0.00	150.00	0.03	1,461	0.10
FLORENCE	253.13	0.09	0.00	0.00	0.00	0.00	253.13	0.05	938	0.27
SOUTH REGION	$71,144.18	24.61%	$19,761.97	16.61%	$10,040.15	14.64%	$100,946.30	21.18%	37,988	$2.66
BAKER	354.64	0.12	0.00	0.00	271.28	0.40	625.92	0.13	923	0.68
BEND	9,077.31	3.14	0.00	0.00	(170.11)	(0.25)	8,907.20	1.87	2,816	3.16
JOHN DAY	713.61	0.25	0.00	0.00	1,872.00	2.73	2,585.61	0.54	313	8.26
CONDON	0.00	0.00	0.00	0.00	0.00	0.00	0.00	0.00	115	0.00
BURNS	0.00	0.00	0.00	0.00	0.00	0.00	0.00	0.00	303	0.00
PRINEVILLE	610.73	0.21	0.00	0.00	0.00	0.00	610.73	0.13	551	1.11
MADRAS	945.02	0.33	413.04	0.35	0.00	0.00	1,358.06	0.28	731	1.86
KLAMATH FALLS	3,720.96	1.29	17,699.34	14.88	730.56	1.07	22,150.86	4.65	2,940	7.53
LAKEVIEW	0.00	0.00	0.00	0.00	0.00	0.00	0.00	0.00	298	0.00
ONTARIO	2,215.38	0.77	0.00	0.00	3,463.66	5.05	5,679.04	1.19	1,545	3.68
PENDLETON	4,176.63	1.44	0.00	0.00	2,378.31	3.47	6,554.94	1.38	1,576	4.16
HERMISTON	314.97	0.11	2,246.37	1.89	216.92	0.32	2,778.26	0.58	1,670	1.66
MLTN-FRWTR	266.09	0.09	0.00	0.00	(18.56)	(0.03)	247.53	0.05	540	0.46
LAGRANDE	10,345.12	3.58	0.00	0.00	0.00	0.00	10,345.12	2.17	1,239	8.35
ENTERPRISE	513.50	0.18	0.00	0.00	16.00	0.02	529.50	0.11	225	2.35
THE DALLES	1,486.14	0.51	188.03	0.16	0.00	0.00	1,674.17	0.35	1,221	1.37
HOOD RIVER	1,240.45	0.43	0.00	0.00	119.83	0.17	1,360.28	0.29	745	1.83
EAST REGION	$35,980.55	12.44%	$20,546.78	17.27%	$8,879.89	12.95%	$65,407.22	13.72%	17,751	$3.68
Adjustments	$2,923.60		$0		$0		$2,923.60		299 0	
STATE TOTAL	$289,124.18	100.00%	$118,951.86	100.00%	$68,580.57	100.00%	$476,656.61	100.00%	136,983	$3.48

TABLE 26: GENERAL ASSISTANCE (GA) EXPENDITURE COMPARISON -- SEPTEMBER 1987

Branch	ALLOCATION: TOTAL ALLOCATION Cases	ALLOCATION: TOTAL ALLOCATION Dollars	ALLOCATION: BRANCH ACCOUNTABLE Total SSI	ALLOCATION: CENT.OFFICE ACCOUNTABLE Other Refunds	ALLOCATION: Allocated Net Expend.	ACTUALS: TOTAL ACTUAL Cases	ACTUALS: TOTAL ACTUAL Dollars	ACTUALS: BRANCH ACCOUNTABLE Total SSI	ACTUALS: CENT.OFFICE ACCOUNTABLE Other Refunds	ACTUALS: Actual Net Expend.	DEVIATION: TOTAL DEVIATION Cases	DEVIATION: TOTAL DEVIATION Dollars	DEVIATION: BRANCH ACCOUNTABLE Total SSI	DEVIATION: CENT.OFFICE ACCOUNTABLE Other Refunds	DEVIATION: Net Expend. Deviation
CLACKAMAS	241	$33,174	$17,377	$191	$15,606	235	$32,366	$7,745	$45	$24,576	6	$808	($9,632)	($146)	($8,970)
ALBINA	173	33,007	16,598	205	16,204	168	40,581	4,053	0	36,528	5	(7,574)	(12,545)	(205)	(20,324)
SOUTHEAST PTLD	192	32,202	15,327	178	16,697	187	35,020	13,914	80	21,026	5	(2,818)	(1,413)	(98)	(4,329)
WEST PTLD	524	99,480	42,574	151	56,755	511	110,615	10,422	25	100,168	13	(11,135)	(32,152)	(126)	(43,413)
NORTH PTLD	145	21,721	9,615	154	11,952	140	18,283	12,056	70	6,157	5	3,438	2,441	(84)	5,795
NORTHEAST PTLD	336	87,676	18,860	392	68,424	326	81,904	15,490	76	66,338	10	5,772	(3,370)	(316)	2,086
EAST PTLD	206	32,299	12,769	239	19,291	202	33,164	4,017	461	28,686	4	(865)	(8,752)	222	(9,395)
NORTH REGION	1,817	$339,559	$133,120	$1,510	$204,929	1,769	$351,933	$67,697	$757	$283,479	48	($12,374)	($65,423)	($753)	($78,550)
CORVALLIS	60	12,950	4,681	31	8,238	59	11,365	2,735	0	8,630	1	1,585	(1,946)	(31)	(392)
ASTORIA	30	7,809	3,935	30	3,844	28	5,570	0	0	5,570	2	2,239	(3,935)	(30)	(1,726)
ST. HELENS	24	3,645	1,636	115	1,894	23	2,899	1,415	0	1,484	1	746	(221)	(115)	410
WOODBURN	34	6,890	4,329	44	2,517	31	7,036	12,496	25	(5,485)	3	(146)	8,167	(19)	8,002
NEWPORT	90	13,149	1,508	35	11,606	86	10,366	1,020	367	8,979	4	2,783	(488)	332	2,627
ALBANY	68	12,235	4,658	33	7,544	67	10,740	3,366	0	7,374	1	1,495	(1,292)	(33)	170
LEBANON	32	4,110	1,961	91	2,058	30	3,222	1,122	0	2,100	2	888	(839)	(91)	(42)
SOUTH SALEM	329	56,612	25,023	494	31,095	324	49,362	21,058	523	27,781	5	7,250	(3,965)	29	3,314
NORTH SALEM	0	(41)	17	3	(61)	0	(1)	0	149	(150)	0	(40)	(17)	146	89
DALLAS	38	5,321	2,826	27	2,468	35	5,927	0	203	5,724	3	(606)	(2,826)	176	(3,256)
TILLAMOOK	23	2,348	1,542	116	690	22	2,369	0	0	2,369	1	(21)	(1,542)	(116)	(1,679)
BEAVERTON	203	32,091	14,317	651	17,123	199	27,863	7,303	102	20,458	4	4,228	(7,014)	(549)	(3,335)
McMINNVILLE	45	7,514	3,707	0	3,807	44	13,172	1,177	0	11,995	1	(5,658)	(2,530)	0	(8,188)
WEST REGION	976	$164,633	$70,140	$1,670	$92,823	948	$149,890	$51,692	$1,369	$96,829	28	14,743	(18,448)	(301)	(4,006)
COOS BAY	81	12,306	7,809	33	4,464	77	15,884	7,673	237	7,974	4	(3,578)	(136)	204	(3,510)
GOLD BEACH	24	3,459	1,000	34	2,425	23	4,758	9,325	0	(4,567)	1	(1,299)	8,325	(34)	6,992
ROSEBURG	123	24,860	9,460	231	15,169	118	23,957	2,244	30	21,683	5	903	(7,216)	(201)	(6,514)
SPRINGFIELD	79	12,733	4,702	36	7,995	75	29,710	2,982	0	26,728	4	(16,977)	(1,720)	(36)	(18,733)
MEDFORD	167	26,703	8,520	41	18,142	162	36,548	2,040	0	34,508	5	(9,845)	(6,480)	(41)	(16,366)
ASHLAND	18	6,308	816	17	5,475	16	6,106	0	0	6,106	2	202	(816)	(17)	(631)
GRANTS PASS	113	10,090	7,990	101	1,999	109	20,856	8,845	105	11,906	4	(10,766)	855	4	(9,907)
EUGENE	214	46,801	17,252	343	29,206	209	30,784	3,592	147	27,045	5	16,017	(13,660)	(196)	2,161
WEST EUGENE	102	13,557	2,639	83	10,835	99	24,822	6,989	0	17,833	3	(11,265)	4,350	(83)	(6,998)
COTTAGE GROVE	26	6,901	1,022	0	5,879	25	9,417	0	0	9,417	1	(2,516)	(1,022)	0	(3,538)
FLORENCE	21	3,580	1,628	0	1,952	19	4,152	926	0	3,226	2	(572)	(702)	0	(1,274)
SOUTH REGION	968	$167,298	$62,838	$919	$103,541	932	$206,994	$44,616	$519	$161,859	36	($39,696)	($18,222)	($400)	($58,318)
BAKER	12	2,306	1,519	35	752	11	2,500	0	0	2,500	1	(194)	(1,519)	(35)	(1,748)
BEND	28	2,770	2,795	213	(238)	26	3,696	0	0	3,696	2	(926)	(2,795)	(213)	(3,934)
JOHN DAY	7	1,636	207	12	1,417	7	1,273	650	0	623	0	363	443	(12)	794
CONDON	1	345	0	0	345	1	0	0	0	0	0	345	0	0	345
BURNS	9	1,517	860	1	656	9	1,437	0	0	1,437	0	80	(860)	(1)	(781)
PRINEVILLE	10	936	1,077	19	(160)	10	367	0	0	367	0	569	(1,077)	(19)	(527)
MADRAS	16	1,829	283	50	1,496	15	1,341	0	0	1,341	1	488	(283)	(50)	155
KLAMATH FALLS	64	10,538	5,107	51	5,380	63	9,424	0	0	9,424	1	1,114	(5,107)	(51)	(4,044)
LAKEVIEW	9	1,297	441	0	856	9	1,487	0	0	1,487	0	(190)	(441)	0	(631)
ONTARIO	28	3,777	1,976	23	1,778	26	5,366	299	0	5,067	2	(1,589)	(1,677)	(23)	(3,289)
PENDLETON	40	4,269	2,137	1	2,131	37	5,745	0	56	5,689	3	(1,476)	(2,137)	55	(3,558)
HERMISTON	16	2,708	305	0	2,403	15	3,994	0	0	3,994	1	(1,286)	(305)	0	(1,591)
MLTN-FRWTR	16	1,175	576	2	597	15	1,443	0	0	1,443	1	(268)	(576)	(2)	(846)
LaGRANDE	26	3,074	1,331	45	1,698	25	1,623	0	75	1,548	1	1,451	(1,331)	30	150
ENTERPRISE	6	509	1,164	0	(655)	6	1,291	0	0	1,291	0	(782)	(1,164)	0	(1,946)
THE DALLES	29	3,187	1,603	20	1,564	27	2,054	0	35	2,019	2	1,133	(1,603)	15	(455)
HOOD RIVER	16	2,562	1,171	0	1,391	15	1,686	0	0	1,686	1	876	(1,171)	0	(295)
EAST REGION	333	$44,435	$22,552	$472	$21,411	317	$44,727	$949	$166	$43,612	16	($292)	($21,603)	($306)	($22,201)
Adjustment							$0			$0		$0			$0
STATE TOTALS	4,094	$715,925	$288,650	$4,571	$422,704	3,966	$753,544	$164,954	$2,811	$585,779	128	($37,619)	($123,696)	($1,760)	($163,075)
General Fund					$271,109					$415,543					($144,434)
Other Fund					$151,595					$170,236					($18,641)

TABLE 26A: GENERAL ASSISTANCE (GA) EXPENDITURE COMPARISON -- QUARTERLY SUMMARY -- 7-9 / 1987

Branch	ALLOCATION: ALLOCATION Ave. Cases	ALLOCATION: ALLOCATION Total Dollars	ALLOCATION: BRANCH ACCOUNTABLE Total SSI	ALLOCATION: CENT.OFFICE ACCOUNTABLE Other Refunds	ALLOCATION: Total Allocated Net Expend.	ACTUALS: ACTUAL Ave. Cases	ACTUALS: ACTUAL Total Dollars	ACTUALS: BRANCH ACCOUNTABLE Total SSI	ACTUALS: CENT.OFFICE ACCOUNTABLE Total Other Refunds	ACTUALS: Total Actual Net Expend.	DEVIATION: DEVIATION Ave. Cases	DEVIATION: DEVIATION Total Dollars	DEVIATION: BRANCH ACCOUNTABLE Total SSI	DEVIATION: CENT.OFFICE ACCOUNTABLE Total Other Refunds	DEVIATION: Total Net Expend. Deviation
CLACKAMAS	240	$99,331	$52,131	$573	$46,627	238	$90,518	$25,465	$44	$65,009	2	$8,813	($26,666)	($529)	($18,382)
ALBINA	172	98,823	49,794	615	48,414	170	99,107	46,375	89	52,643	2	(284)	(3,419)	(526)	(4,229)
SOUTHEAST PTLD	191	96,402	45,981	534	49,887	189	83,492	37,957	291	45,244	2	12,910	(8,024)	(243)	4,643
WEST PTLD	521	297,748	127,722	453	169,573	517	324,631	137,850	430	186,351	4	(26,883)	10,128	(23)	(16,778)
NORTH PTLD	144	65,016	28,845	462	35,709	142	48,078	16,915	521	30,642	2	16,938	(11,930)	59	5,067
NORTHEAST PTLD	335	262,191	56,580	1,176	204,435	331	271,799	58,094	379	213,326	4	(9,608)	1,514	(797)	(8,891)
EAST PTLD	205	96,661	38,307	717	57,637	204	102,117	18,147	(1,287)	85,257	1	(5,456)	(20,160)	(2,004)	(27,620)
NORTH REGION	1,808	$1,016,172	$399,360	$4,530	$612,282	1,791	$1,019,742	$340,803	$467	$678,472	17	($3,570)	($58,557)	($4,063)	($66,190)
CORVALLIS	59	38,749	14,043	93	24,613	60	38,598	12,714	0	25,884	0	151	(1,329)	(93)	(1,271)
ASTORIA	30	23,380	11,805	90	11,485	29	18,375	7,282	114	10,979	1	5,005	(4,523)	24	506
ST. HELENS	24	10,912	4,908	345	5,659	23	7,795	1,415	0	6,380	1	3,117	(3,493)	(345)	(721)
WOODBURN	33	20,638	12,987	132	7,519	32	18,235	16,164	100	1,971	2	2,403	3,177	(32)	5,548
NEWPORT	90	39,306	4,524	105	34,677	87	30,961	3,692	634	26,635	3	8,345	(832)	529	8,042
ALBANY	68	36,614	13,974	99	22,541	68	35,236	21,134	0	14,102	0	1,378	7,160	(99)	8,439
LEBANON	32	12,304	5,883	273	6,148	31	9,630	2,142	0	7,488	1	2,674	(3,741)	(273)	(1,340)
SOUTH SALEM	328	169,456	75,069	1,482	92,905	328	146,009	72,045	1,277	72,687	(1)	23,447	(3,024)	(205)	20,218
NORTH SALEM	0	(122)	51	9	(182)	0	(1)	0	149	(150)	0	(121)	(51)	140	(32)
DALLAS	38	15,934	8,478	81	7,375	36	15,372	6,502	231	8,639	2	562	(1,976)	150	(1,264)
TILLAMOOK	23	7,036	4,626	348	2,062	22	8,508	2,709	0	5,799	1	(1,472)	(1,917)	(348)	(3,737)
BEAVERTON	202	96,064	42,951	1,953	51,160	201	78,071	49,047	177	28,847	1	17,993	6,096	(1,776)	22,313
McMINNVILLE	45	22,495	11,121	0	11,374	45	32,089	16,957	0	15,132	0	(9,594)	5,836	0	(3,758)
WEST REGION	972	$492,766	$210,420	$5,010	$277,336	962	$438,878	$211,803	$2,682	$224,393	11	53,888	1,383	(2,328)	52,943
COOS BAY	80	36,863	23,427	99	13,337	78	42,628	17,001	237	25,390	2	(5,765)	(6,426)	138	(12,053)
GOLD BEACH	24	10,347	3,000	102	7,245	23	14,841	17,494	0	(2,653)	1	(4,494)	14,494	(102)	9,898
ROSEBURG	122	74,395	28,380	693	45,322	119	90,696	37,302	515	52,879	3	(16,301)	8,922	(178)	(7,557)
SPRINGFIELD	78	38,101	14,106	108	23,887	76	78,903	20,368	0	58,535	2	(40,802)	6,262	(108)	(34,648)
MEDFORD	166	79,886	25,560	123	54,203	164	104,855	29,48'	85	75,289	2	(24,969)	3,921	(38)	(21,086)
ASHLAND	18	18,857	2,448	51	16,358	16	22,401	5,598	75	16,728	2	(3,544)	3,150	24	(370)
GRANTS PASS	113	30,245	23,970	303	5,972	110	43,102	41,027	165	1,910	3	(12,857)	17,057	(138)	4,062
EUGENE	213	140,047	51,756	1,029	87,262	211	95,024	30,096	777	64,151	2	45,023	(21,660)	(252)	23,111
WEST EUGENE	101	40,538	7,917	249	32,372	100	70,751	9,544	0	61,207	1	(30,213)	1,627	(249)	(28,835)
COTTAGE GROVE	26	20,630	3,066	0	17,564	25	31,455	9,809	0	21,646	1	(10,825)	6,743	0	(4,082)
FLORENCE	21	10,716	4,884	0	5,832	19	18,512	8,178	20	10,314	2	(7,796)	3,294	20	(4,482)
SOUTH REGION	962	$500,625	$188,514	$2,757	$309,354	941	$613,168	$225,898	$1,874	$385,396	21	($112,543)	$37,384	($883)	($76,042)
BAKER	11	6,909	4,557	105	2,247	11	6,358	0	127	6,231	0	551	(4,557)	22	(3,984)
BEND	28	8,313	8,385	639	(711)	27	9,417	850	0	8,567	1	(1,104)	(7,535)	(639)	(9,278)
JOHN DAY	7	4,890	621	36	4,233	7	6,027	5,481	0	546	0	(1,137)	4,860	(36)	3,687
CONDON	1	1,030	0	0	1,030	1	0	0	0	0	0	1,030	0	0	1,030
BURNS	9	4,543	2,580	3	1,960	9	4,503	0	0	4,503	0	40	(2,580)	(3)	(2,543)
PRINEVILLE	10	2,809	3,231	57	(479)	10	2,196	0	0	2,196	0	613	(3,231)	(57)	(2,675)
MADRAS	16	5,469	849	150	4,470	15	3,194	0	0	3,194	1	2,275	(849)	(150)	1,276
KLAMATH FALLS	64	31,548	15,321	153	16,074	64	36,778	8,810	0	27,968	0	(5,230)	(6,511)	(153)	(11,894)
LAKEVIEW	9	3,880	1,323	0	2,557	9	3,589	0	0	3,589	0	291	(1,323)	0	(1,032)
ONTARIO	28	11,310	5,928	69	5,313	27	12,399	4,352	118	7,929	1	(1,089)	(1,576)	49	(2,616)
PENDLETON	40	12,782	6,411	3	6,368	38	14,872	929	56	13,887	2	(2,090)	(5,482)	53	(7,519)
HERMISTON	16	8,095	915	0	7,180	15	10,248	0	0	10,248	1	(2,153)	(915)	0	(3,068)
MLTN-FRWTR	16	3,518	1,728	6	1,784	15	4,515	2,001	0	2,514	1	(997)	273	(6)	(730)
LaGRANDE	26	9,201	3,993	135	5,073	25	6,135	609	197	5,329	1	3,066	(3,384)	62	(256)
ENTERPRISE	6	1,535	3,492	0	(1,957)	6	2,613	0	0	2,613	0	(1,078)	(3,492)	0	(4,570)
THE DALLES	29	9,543	4,809	60	4,674	28	5,757	0	70	5,687	1	3,786	(4,809)	10	(1,013)
HOOD RIVER	16	7,671	3,513	0	4,158	15	4,741	789	0	3,952	1	2,930	(2,724)	0	206
EAST REGION	332	$133,046	$67,656	$1,416	$63,974	322	$133,342	$23,821	$568	$108,953	10	($296)	($43,835)	($848)	($44,979)
Adjustment							$185			$185		($185)			($185)
STATE TOTALS	4,074	$2,142,609	$865,950	$13,713	$1,262,946	4,016	$2,205,315	$802,325	$5,591	$1,397,399	59	($62,706)	($63,625)	($8,122)	($134,453)
General Fund					$865,379					$800,107					$65,272
Other Fund					$397,567					$597,292					($199,725)

TABLE 27: GENERAL ASSISTANCE (GA) CASES ADDED, CLOSED AND DENIED -- SEPTEMBER 1987

	DENIED	ADDED NEW	ADDED REOPEN	DISPOSED	% APPROVED	% DENIED	CASES CLOSED	RATIO ADDED TO CLOSED	CLOSED % OF ALL GA
CLACKAMAS	21	12	7	40	47.50%	52.50%	16	1.19	6.81%
ALBINA	8	8	7	23	65.22	34.78	20	0.75	11.90
SOUTHEAST PTLD	19	5	7	31	38.71	61.29	18	0.67	9.63
WEST PTLD	18	25	41	84	78.57	21.43	35	1.89	6.85
NORTH PTLD	6	5	0	11	45.45	54.55	4	1.25	2.86
NORTHEAST PTLD	11	18	17	46	76.09	23.91	85	0.41	26.07
EAST PTLD	10	15	7	32	68.75	31.25	15	1.47	7.43
NORTH REGION	93	88	86	267	65.17%	34.83%	193	0.90	10.91%
CORVALLIS	3	3	2	8	62.50	37.50	5	1.00	8.47
ASTORIA	11	4	2	17	35.29	64.71	1	6.00	3.57
ST. HELENS	5	1	1	7	28.57	71.43	3	0.67	13.04
WOODBURN	4	0	3	7	42.86	57.14	4	0.75	12.90
NEWPORT	9	2	3	14	35.71	64.29	6	0.83	6.98
ALBANY	4	2	4	10	60.00	40.00	5	1.20	7.46
LEBANON	4	1	1	6	33.33	66.67	2	1.00	6.67
SOUTH SALEM	27	16	18	61	55.74	44.26	12	2.83	3.70
NORTH SALEM	0	0	0	0	0.00	0.00	0	0.00	0.00
DALLAS	3	1	1	5	40.00	60.00	1	2.00	2.86
TILLAMOOK	4	0	0	4	0.00	100.00	1	0.00	4.55
BEAVERTON	12	17	14	43	72.09	27.91	13	2.38	6.53
MCMINNVILLE	8	2	2	12	33.33	66.67	5	0.80	11.36
WEST REGION	94	49	51	194	51.55%	48.45%	58	1.72	6.12%
COOS BAY	18	4	3	25	28.00	72.00	5	1.40	6.49
GOLD BEACH	3	2	1	6	50.00	50.00	2	1.50	8.70
ROSEBURG	8	10	7	25	68.00	32.00	9	1.89	7.63
SPRINGFIELD	5	9	7	21	76.19	23.81	6	2.67	8.00
MEDFORD	18	14	8	40	55.00	45.00	25	0.88	15.43
ASHLAND	6	2	1	9	33.33	66.67	2	1.50	12.50
GRANTS PASS	8	1	3	12	33.33	66.67	6	0.67	5.50
EUGENE	12	12	5	29	58.62	41.38	20	0.85	9.57
WEST EUGENE	8	7	2	17	52.94	47.06	11	0.82	11.11
COTTAGE GROVE	0	3	3	6	100.00	0.00	2	3.00	8.00
FLORENCE	2	0	5	7	71.43	28.57	1	5.00	5.26
SOUTH REGION	88	64	45	197	55.33%	44.67%	89	1.22	9.55%
BAKER	5	1	0	6	16.67	83.33	1	1.00	9.09
BEND	6	2	1	9	33.33	66.67	1	3.00	3.85
JOHN DAY	3	0	2	5	40.00	60.00	1	2.00	14.29
CONDON	1	0	0	1	0.00	100.00	0	0.00	0.00
BURNS	0	1	0	1	100.00	0.00	1	1.00	11.11
PRINEVILLE	1	0	0	1	0.00	100.00	0	0.00	0.00
MADRAS	0	1	1	2	100.00	0.00	0	0.00	0.00
KLAMATH FALLS	3	1	5	9	66.67	33.33	5	1.20	7.94
LAKEVIEW	2	0	1	3	33.33	66.67	2	0.50	22.22
ONTARIO	4	0	0	4	0.00	100.00	1	0.00	3.85
PENDLETON	2	0	2	4	50.00	50.00	2	1.00	5.41
HERMISTON	3	1	1	5	40.00	60.00	3	0.67	20.00
MLTN-FRWTR	5	0	1	6	16.67	83.33	2	0.50	13.33
LAGRANDE	3	0	0	3	0.00	100.00	1	0.00	4.00
ENTERPRISE	2	2	0	4	50.00	50.00	1	2.00	16.67
THE DALLES	3	0	0	3	0.00	100.00	3	0.00	11.11
HOOD RIVER	2	0	3	5	60.00	40.00	0	0.00	0.00
EAST REGION	45	9	17	71	36.62%	63.38%	24	1.08	7.57%
Adjustment	0	0	0						
STATE TOTAL	320	210	199	729	56.10%	43.90%	364	1.12	9.18%

TABLE 28: OAA (1, X1) CASES ADDED, CLOSED AND DENIED -- SEPTEMBER 1987

	DENIED	ADDED NEW	ADDED REOPEN	DISPOSED	% APPROVED	% DENIED	CASES CLOSED	RATIO ADDED TO CLOSED
CLACKAMAS	2	5	0	7	71.43%	28.57%	6	0.83
ALBINA	0	0	0	0	0.00	0.00	0	0.00
SOUTHEAST PTLD	0	3	0	3	100.00	0.00	3	1.00
WEST PTLD	0	4	1	5	100.00	0.00	2	2.50
NORTH PTLD	0	0	0	0	0.00	0.00	0	0.00
NORTHEAST PTLD	1	6	0	7	85.71	14.29	4	1.50
EAST PTLD	3	5	3	11	72.73	27.27	7	1.14
NORTH REGION	6	23	4	33	81.82%	18.18%	22	1.23
CORVALLIS	0	0	0	0	0.00	0.00	0	0.00
ASTORIA	0	0	0	0	0.00	0.00	1	0.00
ST. HELENS	0	0	0	0	0.00	0.00	0	0.00
WOODBURN	0	1	1	2	100.00	0.00	2	1.00
NEWPORT	0	0	0	0	0.00	0.00	3	0.00
ALBANY	1	4	0	5	80.00	20.00	7	0.57
LEBANON	0	1	0	1	100.00	0.00	0	0.00
SOUTH SALEM	4	4	2	10	60.00	40.00	3	2.00
NORTH SALEM	0	0	0	0	0.00	0.00	0	0.00
DALLAS	0	0	2	2	100.00	0.00	1	2.00
TILLAMOOK	0	3	0	3	100.00	0.00	0	0.00
BEAVERTON	1	4	2	7	85.71	14.29	0	0.00
MCMINNVILLE	0	1	0	1	100.00	0.00	1	1.00
WEST REGION	6	18	7	31	80.65%	19.35%	18	1.39
COOS BAY	1	4	0	5	80.00	20.00	5	0.80
GOLD BEACH	0	0	0	0	0.00	0.00	1	0.00
ROSEBURG	4	5	0	9	55.56	44.44	3	1.67
SPRINGFIELD	0	0	0	0	0.00	0.00	0	0.00
MEDFORD	0	5	1	6	100.00	0.00	3	2.00
ASHLAND	0	0	0	0	0.00	0.00	0	0.00
GRANTS PASS	0	3	0	3	100.00	0.00	2	1.50
EUGENE	0	13	3	16	100.00	0.00	3	5.33
WEST EUGENE	0	0	0	0	0.00	0.00	1	0.00
COTTAGE GROVE	0	0	0	0	0.00	0.00	1	0.00
FLORENCE	0	0	0	0	0.00	0.00	1	0.00
SOUTH REGION	5	30	4	39	87.18%	12.82%	20	1.70
BAKER	0	1	1	2	100.00	0.00	2	1.00
BEND	1	4	1	6	83.33	16.67	3	1.67
JOHN DAY	0	0	0	0	0.00	0.00	0	0.00
CONDON	0	0	0	0	0.00	0.00	0	0.00
BURNS	1	0	1	2	50.00	50.00	0	0.00
PRINEVILLE	0	0	0	0	0.00	0.00	0	0.00
MADRAS	0	0	0	0	0.00	0.00	0	0.00
KLAMATH FALLS	1	3	0	4	75.00	25.00	2	1.50
LAKEVIEW	0	0	0	0	0.00	0.00	0	0.00
ONTARIO	0	0	0	0	0.00	0.00	0	0.00
PENDLETON	0	1	0	1	100.00	0.00	2	0.50
HERMISTON	0	0	0	0	0.00	0.00	1	0.00
MLTN-FRWTR	0	0	0	0	0.00	0.00	0	0.00
LAGRANDE	1	0	0	1	0.00	100.00	0	0.00
ENTERPRISE	0	0	0	0	0.00	0.00	0	0.00
THE DALLES	0	0	0	0	0.00	0.00	0	0.00
HOOD RIVER	0	1	0	1	100.00	0.00	0	0.00
EAST REGION	4	10	3	17	76.47%	23.53%	10	1.30
Adjustment	0	0	0				0	
STATE TOTAL	21	81	18	120	82.50%	17.50%	70	1.41

TABLE 29. AD (4, X4) CASES ADDED, CLOSED AND DENIED -- SEPTEMBER 1987

	DENIED	ADDED NEW	ADDED REOPEN	DISPOSED	% APPROVED	% DENIED	CASES CLOSED	RATIO ADDED TO CLOSED
CLACKAMAS	1	3	2	6	83.33%	16.67%	7	0.71
ALBINA	0	4	1	5	100.00	0.00	3	1.67
SOUTHEAST PTLD	1	1	3	5	80.00	20.00	3	1.33
WEST PTLD	1	11	13	25	96.00	4.00	11	2.18
NORTH PTLD	1	0	0	1	0.00	100.00	1	0.00
NORTHEAST PTLD	1	5	1	7	85.71	14.29	6	1.00
EAST PTLD	1	3	6	10	90.00	10.00	5	1.80
NORTH REGION	6	27	26	59	89.83%	10.17%	36	1.47
CORVALLIS	0	1	0	1	100.00	0.00	1	1.00
ASTORIA	0	0	0	0	0.00	0.00	1	0.00
ST. HELENS	0	2	1	3	100.00	0.00	3	1.00
WOODBURN	1	0	1	2	50.00	50.00	0	0.00
NEWPORT	0	0	1	1	100.00	0.00	3	0.33
ALBANY	0	4	2	6	100.00	0.00	5	1.20
LEBANON	0	0	0	0	0.00	0.00	3	0.00
SOUTH SALEM	2	6	8	16	87.50	12.50	16	0.88
NORTH SALEM	0	0	0	0	0.00	0.00	0	0.00
DALLAS	0	0	0	0	0.00	0.00	3	0.00
TILLAMOOK	0	2	1	3	100.00	0.00	1	3.00
BEAVERTON	1	7	1	9	88.89	11.11	6	1.33
MCMINNVILLE	0	3	2	5	100.00	0.00	1	5.00
WEST REGION	4	25	17	46	91.30%	8.70%	43	0.98
COOS BAY	0	1	1	2	100.00	0.00	2	1.00
GOLD BEACH	0	1	0	1	100.00	0.00	0	0.00
ROSEBURG	0	2	1	3	100.00	0.00	3	1.00
SPRINGFIELD	1	5	2	8	87.50	12.50	7	1.00
MEDFORD	1	2	7	10	90.00	10.00	7	1.29
ASHLAND	0	1	1	2	100.00	0.00	3	0.67
GRANTS PASS	1	1	2	4	75.00	25.00	7	0.43
EUGENE	1	3	6	10	90.00	10.00	5	1.80
WEST EUGENE	0	3	2	5	100.00	0.00	3	1.67
COTTAGE GROVE	0	1	0	1	100.00	0.00	2	0.50
FLORENCE	0	0	1	1	100.00	0.00	1	1.00
SOUTH REGION	4	20	23	47	91.49%	8.51%	40	1.08
BAKER	1	0	1	2	50.00	50.00	1	1.00
BEND	0	2	3	5	100.00	0.00	9	0.56
JOHN DAY	0	0	0	0	0.00	0.00	0	0.00
CONDON	0	0	0	0	0.00	0.00	0	0.00
BURNS	0	1	0	1	100.00	0.00	0	0.00
PRINEVILLE	0	1	0	1	100.00	0.00	0	0.00
MADRAS	0	1	1	2	100.00	0.00	0	0.00
KLAMATH FALLS	0	4	1	5	100.00	0.00	3	1.67
LAKEVIEW	0	0	0	0	0.00	0.00	0	0.00
ONTARIO	0	2	0	2	100.00	0.00	0	0.00
PENDLETON	0	1	3	4	100.00	0.00	0	0.00
HERMISTON	0	0	0	0	0.00	0.00	1	0.00
MLTN-FRWTR	0	0	1	1	100.00	0.00	2	0.50
LAGRANDE	1	0	0	1	0.00	100.00	3	0.00
ENTERPRISE	0	0	0	0	0.00	0.00	1	0.00
THE DALLES	0	0	0	0	0.00	0.00	2	0.00
HOOD RIVER	0	1	1	2	100.00	0.00	1	2.00
EAST REGION	2	13	11	26	92.31%	7.69%	23	1.04
Adjustment	0	0	0				0	
STATE TOTAL	16	85	77	178	91.01%	8.99%	142	1.14

TABLE 30: FOOD STAMP ACTIVITY -- AUGUST 1987

		PA PARTICIPATING		NON-PA PARTICIPANTS		TOTAL PARTICIPANTS	
	COUPONS ISSUED	HOUSEHOLDS	PERSONS	HOUSEHOLDS	PERSONS	HOUSEHOLDS	PERSONS
CLACKAMAS	$425,068	1,349	2,751	2,243	6,152	3,592	8,903
ALBINA	424,706	1,685	4,322	1,476	3,771	3,161	8,093
SOUTHEAST PTLD	386,691	1,455	2,855	2,076	4,632	3,531	7,487
WEST PTLD	400,758	2,157	3,712	2,694	4,463	4,851	8,175
NORTH PTLD	359,723	1,446	3,765	1,311	3,145	2,757	6,910
NORTHEAST PTLD	419,867	2,336	4,348	1,891	3,550	4,227	7,898
EAST PTLD	582,572	2,392	5,508	2,368	5,858	4,760	11,366
NORTH REGION (1)	$2,999,385	12,820	27,261	14,059	31,571	26,879	58,832
CORVALLIS	167,463	629	1,485	795	1,762	1,424	3,247
ASTORIA	96,798	395	870	531	1,249	926	2,119
ST. HELENS	113,609	383	956	502	1,345	885	2,301
WOODBURN	146,367	437	1,079	701	2,297	1,138	3,376
NEWPORT	159,634	528	1,235	855	2,071	1,383	3,306
ALBANY	256,231	1,007	2,281	1,184	3,019	2,191	5,300
LEBANON	188,563	592	1,545	872	2,265	1,464	3,810
SOUTH SALEM	438,494	2,128	4,604	1,939	4,674	4,067	9,278
NORTH SALEM	291,661	890	2,765	1,148	3,215	2,038	5,980
DALLAS	134,751	529	1,218	620	1,766	1,149	2,984
TILLAMOOK	64,222	249	558	343	893	592	1,451
BEAVERTON	415,490	1,656	3,957	1,761	4,567	3,417	8,524
MCMINNVILLE	238,561	814	1,915	1,170	3,108	1,984	5,023
WEST REGION (3)	$2,711,844	10,237	24,468	12,421	32,231	22,658	56,699
COOS BAY	274,830	1,026	2,353	1,239	3,230	2,265	5,583
GOLD BEACH	57,303	242	515	281	698	523	1,213
ROSEBURG	406,985	1,578	3,915	1,659	4,170	3,237	8,085
SPRINGFIELD	445,618	1,630	4,028	2,016	4,676	3,646	8,704
MEDFORD	515,709	1,885	4,462	2,476	5,849	4,361	10,311
ASHLAND	81,682	245	484	524	1,120	769	1,604
GRANTS PASS	391,432	1,198	2,986	1,907	4,476	3,105	7,462
EUGENE	296,919	1,356	2,734	1,532	3,003	2,888	5,737
WEST EUGENE	360,319	1,364	3,324	1,600	3,684	2,964	7,008
COTTAGE GROVE	139,799	467	1,161	620	1,532	1,087	2,693
FLORENCE	70,476	300	673	308	828	608	1,501
SOUTH REGION (6)	$3,041,072	11,291	26,635	14,162	33,266	25,453	59,901
BAKER	70,282	256	626	398	927	654	1,553
BEND	205,986	678	1,708	996	2,592	1,674	4,300
JOHN DAY	22,639	97	218	125	263	222	481
CONDON	9,967	30	75	66	160	96	235
BURNS	20,204	51	137	113	311	164	448
PRINEVILLE	44,311	144	357	242	621	386	978
MADRAS	72,180	148	425	339	1,053	487	1,478
KLAMATH FALLS	236,056	696	1,713	1,179	3,076	1,875	4,789
LAKEVIEW	23,691	83	219	121	297	204	516
ONTARIO	156,741	325	804	729	2,639	1,054	3,443
PENDLETON	84,454	422	917	357	932	779	1,849
HERMISTON	135,567	426	1,096	554	1,687	980	2,783
MLTN-FRWTR	46,740	178	413	249	589	427	1,002
LAGRANDE	91,834	347	790	426	1,114	773	1,904
ENTERPRISE	12,910	63	112	90	240	153	352
THE DALLES	84,061	302	716	409	1,000	711	1,716
HOOD RIVER	54,499	204	490	276	672	480	1,162
EAST REGION (8)	$1,372,122	4,450	10,816	6,669	18,173	11,119	28,989
STATE TOTAL	$10,124,423	38,798	89,180	47,311	115,241	86,109	204,421

TABLE 31A: AFS DIRECT MAIL ISSUANCE
NUMBER OF ALLOTMENTS ISSUED AND NUMERICAL LOSS RATES
AUGUST 1987

AFS BRANCH	ISSUED	CERTIFIED	% CERTIFIED	REDIRECTED	% REDIRECTED	CERTIFIED& REDIRECTED	% CERTIFIED& REDIRECTED	LOST	% LOST
CLACKAMAS	2,889	1,240	42.92%	246	8.52%	1,486	51.44%	4	0.14%
ALBINA	2,595	1,964	75.68%	559	21.54%	2,523	97.23%	4	0.15%
SE PORTLAND	2,649	251	9.48%	1,130	42.66%	1,381	52.13%	17	0.64%
WEST PORTLAND	3,239	126	3.89%	2,304	71.13%	2,430	75.02%	6	0.19%
NO PORTLAND	2,294	1,492	65.04%	358	15.61%	1,850	80.65%	5	0.22%
NE PORTLAND	3,085	1,670	54.13%	934	30.28%	2,604	84.41%	12	0.39%
EAST PORTLAND	3,804	1,941	51.03%	238	6.26%	2,179	57.28%	24	0.63%
AFS N. REGION	20,555	8,684	42.25%	5,769	28.07%	14,453	70.31%	72	0.35%
CORVALLIS	1,358	88	6.48%	254	18.70%	342	25.18%	9	0.66%
ASTORIA	796	129	16.21%	93	11.68%	222	27.89%	4	0.50%
ST HELENS	697	255	36.59%	223	31.99%	478	68.58%	1	0.14%
WOODBURN	1,030	203	19.71%	251	24.37%	454	44.08%	1	0.10%
NEWPORT	1,323	318	24.04%	154	11.64%	472	35.68%	1	0.08%
ALBANY	1,939	218	11.24%	309	15.94%	527	27.18%	12	0.62%
LEBANON	1,428	637	44.61%	64	4.48%	701	49.09%	5	0.35%
SO SALEM	3,812	326	8.55%	1,164	30.54%	1,490	39.09%	14	0.37%
NO SALEM	1,990	534	26.83%	407	20.45%	941	47.29%	5	0.25%
DALLAS	1,054	265	25.14%	26	2.47%	291	27.61%	2	0.19%
TILLAMOOK	556	61	10.97%	24	4.32%	85	15.29%	1	0.18%
BEAVERTON	2,690	1,420	52.79%	197	7.32%	1,617	60.11%	15	0.56%
MCMINNVILLE	1,824	378	20.72%	100	5.48%	478	26.21%	6	0.33%
AFS W. REGION	20,497	4,832	23.57%	3,266	15.93%	8,098	39.51%	76	0.37%
COOS BAY	2,228	563	25.27%	30	1.35%	593	26.62%	14	0.63%
GOLD BEACH	487	71	14.58%	4	0.82%	75	15.40%	3	0.62%
ROSEBURG	3,092	820	26.52%	80	2.59%	900	29.11%	14	0.45%
SPRINGFIELD	3,405	634	18.62%	783	23.00%	1,417	41.62%	16	0.47%
MEDFORD	4,065	1,077	26.49%	436	10.73%	1,513	37.22%	24	0.59%
ASHLAND	712	126	17.70%	103	14.47%	229	32.16%	4	0.56%
GRANTS PASS	2,961	880	29.72%	293	9.90%	1,173	39.61%	15	0.51%
EUGENE	2,551	325	12.74%	481	18.86%	806	31.60%	8	0.31%
WEST EUGENE	2,872	508	17.69%	676	23.54%	1,184	41.23%	4	0.14%
COTTAGE GROVE	1,056	153	14.49%	242	22.92%	395	37.41%	3	0.28%
FLORENCE	584	83	14.21%	49	8.39%	132	22.60%	0	0.00%
AFS S. REGION	24,013	5,240	21.82%	3,177	13.23%	8,417	35.05%	105	0.44%
BAKER	646	24	3.72%	28	4.33%	52	8.05%	0	0.00%
BEND	1,552	332	21.39%	137	8.83%	469	30.22%	4	0.26%
JOHN DAY	204	41	20.10%	4	1.96%	45	22.06%	1	0.49%
CONDON	94	9	9.57%	1	1.06%	10	10.64%	0	0.00%
BURNS	147	8	5.44%	40	27.21%	48	32.65%	1	0.68%
PRINEVILLE	368	5	1.36%	42	11.41%	47	12.77%	0	0.00%
MADRAS	464	129	27.80%	97	20.91%	226	48.71%	2	0.43%
K. FALLS	1,831	724	39.54%	115	6.28%	839	45.82%	6	0.33%
LAKEVIEW	201	18	8.96%	26	12.94%	44	21.89%	1	0.50%
ONTARIO	968	357	36.88%	29	3.00%	386	39.88%	4	0.41%
PENDLETON	727	48	6.60%	63	8.67%	111	15.27%	3	0.41%
HERMISTON	887	92	10.37%	75	8.46%	167	18.83%	3	0.34%
MLTN-FRWTR	404	18	4.46%	77	19.06%	95	23.51%	2	0.50%
LA GRANDE	715	50	6.99%	98	13.71%	148	20.70%	1	0.14%
ENTERPRISE	129	7	5.43%	1	0.78%	8	6.20%	0	0.00%
THE DALLES	652	46	7.06%	94	14.42%	140	21.47%	2	0.31%
HOOD RIVER	429	58	13.52%	11	2.56%	69	16.08%	5	1.17%
AFS E. REGION	10,418	1,966	18.87%	938	9.00%	2,904	27.87%	35	0.34%
AFS STATE TOTAL	75,483	20,722	27.45%	13,150	17.42%	33,872	44.87%	288	0.38%

TABLE 31B: SSD DIRECT MAIL ISSUANCE
NUMBER OF ALLOTMENTS ISSUED AND NUMERICAL LOSS RATES
AUGUST 1987

SSD BRANCH	ISSUED	CERTIFIED	% CERTIFIED	REDIRECTED	% REDIRECTED	CERTIFIED& REDIRECTED	% CERTIFIED& REDIRECTED	LOST	% LOST
CLACKAMAS	19	1	5.26%	0	0.00%	1	5.26%	0	0.00%
YOUNG	24	3	12.50%	0	0.00%	3	12.50%	0	0.00%
WEST PORTLAND	14	2	14.29%	0	0.00%	2	14.29%	0	0.00%
NE PORTLAND	28	4	14.29%	1	3.57%	5	17.86%	0	0.00%
SE PORTLAND	25	5	20.00%	1	4.00%	6	24.00%	0	0.00%
SSD N. REGION	110	15	13.64%	2	1.82%	17	15.45%	0	0.00%
ASTORIA	25	4	16.00%	0	0.00%	4	16.00%	1	4.00%
ST HELENS	1	0	0.00%	0	0.00%	0	0.00%	0	0.00%
WOODBURN	67	4	5.97%	5	7.46%	9	13.43%	0	0.00%
NEWPORT	31	5	16.13%	0	0.00%	5	16.13%	0	0.00%
ALBANY	182	2	1.10%	1	0.55%	3	1.65%	0	0.00%
SALEM	166	17	10.24%	2	1.20%	19	11.45%	2	1.20%
DALLAS	67	1	1.49%	1	1.49%	2	2.99%	0	0.00%
TILLAMOOK	21	2	9.52%	0	0.00%	2	9.52%	0	0.00%
BEAVERTON	10	1	10.00%	0	0.00%	1	10.00%	0	0.00%
MCMINNVILLE	96	7	7.29%	3	3.13%	10	10.42%	0	0.00%
SSD W. REGION	666	43	6.46%	12	1.80%	55	8.26%	3	0.45%
COOS BAY	56	4	7.14%	3	5.36%	7	12.50%	0	0.00%
GOLD BEACH	23	0	0.00%	0	0.00%	0	0.00%	0	0.00%
ROSEBURG	131	6	4.58%	0	0.00%	6	4.58%	1	0.76%
CENTRAL POINT	120	13	10.83%	1	0.83%	14	11.67%	0	0.00%
GRANTS PASS	58	6	10.34%	4	6.90%	10	17.24%	0	0.00%
EUGENE	273	25	9.16%	3	1.10%	28	10.26%	0	0.00%
FLORENCE	27	1	3.70%	0	0.00%	1	3.70%	0	0.00%
SSD S. REGION	688	55	7.99%	11	1.60%	66	9.59%	1	0.15%
BAKER	15	0	0.00%	1	6.67%	1	6.67%	0	0.00%
BEND	58	8	13.79%	1	1.72%	9	15.52%	0	0.00%
JOHN DAY	12	0	0.00%	0	0.00%	0	0.00%	0	0.00%
BURNS	10	0	0.00%	0	0.00%	0	0.00%	0	0.00%
K. FALLS	16	3	18.75%	0	0.00%	3	18.75%	0	0.00%
ONTARIO	49	7	14.29%	4	8.16%	11	22.45%	1	2.04%
PENDLETON	47	0	0.00%	1	2.13%	1	2.13%	0	0.00%
MLTN-FRWTR	2	0	0.00%	0	0.00%	0	0.00%	0	0.00%
LA GRANDE	39	5	12.82%	0	0.00%	5	12.82%	0	0.00%
ENTERPRISE	19	0	0.00%	0	0.00%	0	0.00%	0	0.00%
THE DALLES	35	2	5.71%	0	0.00%	2	5.71%	0	0.00%
HOOD RIVER	22	0	0.00%	0	0.00%	0	0.00%	0	0.00%
SSD E. REGION	324	25	7.72%	7	2.16%	32	9.88%	1	0.31%
SSD STATE TOTAL	1,788	138	7.72%	32	1.79%	170	9.51%	5	0.28%

TABLE 30: AFS & SSD STATE TOTAL DIRECT MAIL ISSUANCE
NUMBER OF ALLOTMENTS ISSUED AND NUMERICAL LOSS RATES
AUGUST 1987

	ISSUED	CERTIFIED	% CERTIFIED	REDIRECTED	% REDIRECTED	CERTIFIED& REDIRECTED	% CERTIFIED& REDIRECTED	LOST	% LOST
NORTH REG. TOT.	20,665	8,699	42.10%	5,771	27.93%	14,470	70.02%	72	0.35%
WEST REG. TOT.	21,163	4,875	23.04%	3,278	15.49%	8,153	38.52%	79	0.37%
SOUTH REG. TOT.	24,701	5,295	21.44%	3,188	12.91%	8,483	34.34%	106	0.43%
EAST REG. TOT.	10,742	1,991	18.53%	945	8.80%	2,936	27.33%	36	0.34%
STATE TOTAL	77,271	20,860	27.00%	13,182	17.06%	34,042	44.06%	293	0.38%

TABLE 32A: AFS DIRECT MAIL ISSUANCE
DOLLAR VALUE OF ALLOTMENTS ISSUED AND DOLLAR VALUE OF LOSS RATES
AUGUST 1987

BRANCH	ISSUED	CERTIFIED	% CERTIFIED	REDIRECTED	% REDIRECTED	CERTIFIED& REDIRECTED	% CERTIFIED& REDIRECTED	LOST	% DMI LOST
CLACKAMAS	$396,311	$192,870	48.67%	$36,062	9.10%	$228,932	57.77%	$579	0.15%
ALBINA	385,988	291,137	75.43%	87,006	22.54%	378,143	97.97%	625	0.16%
SE PORTLAND	339,941	37,172	10.93%	156,262	45.97%	193,434	56.90%	2,330	0.69%
WEST PORTLAND	341,587	17,310	5.07%	237,283	69.46%	254,593	74.53%	837	0.25%
NO PORTLAND	331,972	231,570	69.76%	55,016	16.57%	286,586	86.33%	666	0.20%
NE PORTLAND	366,752	217,686	59.36%	106,254	28.97%	323,940	88.33%	1,265	0.34%
EAST PORTLAND	527,971	309,325	58.59%	33,825	6.41%	343,150	64.99%	3,998	0.76%
AFS N. REGION	$2,690,522	$1,297,070	48.21%	$711,708	26.45%	$2,008,778	74.66%	$10,300	0.38%
CORVALLIS	154,636	17,389	11.25%	32,143	20.79%	49,532	32.03%	1,361	0.88%
ASTORIA	82,230	19,457	23.66%	9,792	11.91%	29,249	35.57%	457	0.56%
ST HELENS	99,329	43,232	43.52%	34,845	35.08%	78,077	78.60%	214	0.22%
WOODBURN	135,160	32,919	24.36%	40,905	30.26%	73,824	54.62%	205	0.15%
NEWPORT	152,067	54,559	35.88%	17,659	11.61%	72,218	47.49%	27	0.02%
ALBANY	236,870	32,804	13.85%	42,925	18.12%	75,729	31.97%	1,439	0.61%
LEBANON	178,436	108,833	60.99%	9,767	5.47%	118,600	66.47%	748	0.42%
SO SALEM	408,715	43,556	10.66%	152,296	37.26%	195,852	47.92%	1,552	0.38%
NO SALEM	278,999	86,585	31.03%	66,309	23.77%	152,894	54.80%	434	0.16%
DALLAS	128,093	48,519	37.88%	3,379	2.64%	51,898	40.52%	129	0.10%
TILLAMOOK	59,606	9,377	15.73%	4,192	7.03%	13,569	22.76%	109	0.18%
BEAVERTON	373,847	215,247	57.58%	30,762	8.23%	246,009	65.80%	2,285	0.61%
MCMINNVILLE	218,869	56,521	25.82%	13,874	6.34%	70,395	32.16%	913	0.42%
AFS W. REGION	$2,506,857	$768,998	30.68%	$458,848	18.30%	$1,227,846	48.98%	$9,873	0.39%
COOS BAY	266,118	91,977	34.56%	4,770	1.79%	96,747	36.35%	2,130	0.80%
GOLD BEACH	53,418	12,631	23.65%	490	0.92%	13,121	24.56%	487	0.91%
ROSEBURG	387,054	143,982	37.20%	7,657	1.98%	151,639	39.18%	2,259	0.58%
SPRINGFIELD	410,893	102,646	24.98%	102,576	24.96%	205,222	49.95%	2,101	0.51%
MEDFORD	479,663	152,126	31.72%	48,461	10.10%	200,587	41.82%	3,750	0.78%
ASHLAND	72,870	17,385	23.86%	10,273	14.10%	27,658	37.96%	405	0.56%
GRANTS PASS	366,716	139,365	38.00%	37,513	10.23%	176,878	48.23%	2,243	0.61%
EUGENE	274,582	55,463	20.20%	52,374	19.07%	107,837	39.27%	1,174	0.43%
WEST EUGENE	341,246	86,724	25.41%	85,383	25.02%	172,107	50.43%	479	0.14%
COTTAGE GROVE	131,395	29,193	22.22%	34,843	26.52%	64,036	48.74%	618	0.47%
FLORENCE	69,631	14,240	20.45%	6,614	9.50%	20,854	29.95%	0	0.00%
AFS S. REGION	$2,853,586	$845,732	29.64%	$390,954	13.70%	$1,236,686	43.34%	$15,646	0.55%
BAKER	68,523	3,182	4.64%	3,173	4.63%	6,355	9.27%	0	0.00%
BEND	191,895	54,074	28.18%	14,196	7.40%	68,270	35.58%	529	0.28%
JOHN DAY	21,285	5,585	26.24%	321	1.51%	5,906	27.75%	109	0.51%
CONDON	9,598	1,636	17.05%	149	1.55%	1,785	18.60%	0	0.00%
BURNS	18,162	1,589	8.75%	6,141	33.81%	7,730	42.56%	149	0.82%
PRINEVILLE	41,293	1,093	2.65%	5,094	12.34%	6,187	14.98%	0	0.00%
MADRAS	66,194	23,154	34.98%	12,493	18.87%	35,647	53.85%	399	0.60%
K. FALLS	225,094	113,598	50.47%	11,903	5.29%	125,501	55.75%	772	0.34%
LAKEVIEW	22,766	2,922	12.83%	3,440	15.11%	6,362	27.95%	188	0.83%
ONTARIO	143,614	67,215	46.80%	4,354	3.03%	71,569	49.83%	1,067	0.74%
PENDLETON	80,726	6,331	7.84%	7,782	9.64%	14,113	17.48%	519	0.64%
HERMISTON	118,119	17,991	15.23%	13,094	11.09%	31,085	26.32%	410	0.35%
MLTN-FRWTR	42,168	1,946	4.61%	10,055	23.85%	12,001	28.46%	106	0.25%
LA GRANDE	85,154	8,710	10.23%	12,266	14.40%	20,976	24.63%	18	0.02%
ENTERPRISE	11,468	1,249	10.89%	81	0.71%	1,330	11.60%	0	0.00%
THE DALLES	78,617	8,101	10.30%	10,533	13.40%	18,634	23.70%	338	0.43%
HOOD RIVER	49,643	9,454	19.04%	1,118	2.25%	10,572	21.30%	510	1.03%
AFS E. REGION	$1,274,319	$327,830	25.73%	$116,193	9.12%	$444,023	34.84%	$5,114	0.40%
AFS STATE TOTAL	$9,325,284	$3,239,630	34.74%	$1,677,703	17.99%	$4,917,333	52.73%	$40,933	0.44%

TABLE 32B: SSD DIRECT MAIL ISSUANCE
DOLLAR VALUE OF ALLOTMENTS ISSUED AND DOLLAR VALUE OF LOSS RATES
AUGUST 1987

SSD BRANCH	ISSUED	CERTIFIED	% CERTIFIED	REDIRECTED	% REDIRECTED	CERTIFIED& REDIRECTED	% CERTIFIED& REDIRECTED	DMI LOST	% DMI LOST
CLACKAMAS	$861	$14	1.63%	$0	0.00%	$14	1.63%	$0	0.00%
YOUNG	1,173	165	14.07%	0	0.00%	165	14.07%	0	0.00%
WEST PORTLAND	465	114	24.52%	0	0.00%	114	24.52%	0	0.00%
NE PORTLAND	1,082	126	11.65%	72	6.65%	198	18.30%	0	0.00%
SE PORTLAND	928	217	23.38%	81	8.73%	298	32.11%	0	0.00%
SSD N. REGION	$4,509	$636	14.11%	$153	3.39%	$789	17.50%	$0	0.00%
ASTORIA	867	215	24.80%	0	0.00%	215	24.80%	81	9.34%
ST HELENS	73	0	0.00%	0	0.00%	0	0.00%	0	0.00%
WOODBURN	1,893	157	8.29%	85	4.49%	242	12.78%	0	0.00%
NEWPORT	858	133	15.50%	0	0.00%	133	15.50%	0	0.00%
ALBANY	4,905	184	3.75%	58	1.18%	242	4.93%	0	0.00%
SALEM	4,854	533	10.98%	91	1.87%	624	12.86%	51	1.05%
DALLAS	1,453	20	1.38%	31	2.13%	51	3.51%	0	0.00%
TILLAMOOK	802	90	11.22%	0	0.00%	90	11.22%	0	0.00%
BEAVERTON	484	81	16.74%	0	0.00%	81	16.74%	0	0.00%
MCMINNVILLE	2,971	286	9.63%	127	4.27%	413	13.90%	0	0.00%
SSD W. REGION	$19,160	$1,699	8.87%	$392	2.05%	$2,091	10.91%	$132	0.69%
COOS BAY	1,888	221	11.71%	93	4.93%	314	16.63%	0	0.00%
GOLD BEACH	746	0	0.00%	0	0.00%	0	0.00%	0	0.00%
ROSEBURG	5,105	306	5.99%	0	0.00%	306	5.99%	7	0.14%
CENTRAL POINT	3,730	376	10.08%	10	0.27%	386	10.35%	0	0.00%
GRANTS PASS	1,926	233	12.10%	112	5.82%	345	17.91%	0	0.00%
EUGENE	7,767	891	11.47%	160	2.06%	1,051	13.53%	0	0.00%
FLORENCE	523	10	1.91%	0	0.00%	10	1.91%	0	0.00%
SSD S. REGION	$21,685	$2,037	9.39%	$375	1.73%	$2,412	11.12%	$7	0.03%
BAKER	415	0	0.00%	30	7.23%	30	7.23%	0	0.00%
BEND	2,283	304	13.32%	13	0.57%	317	13.89%	0	0.00%
JOHN DAY	284	0	0.00%	0	0.00%	0	0.00%	0	0.00%
BURNS	260	0	0.00%	0	0.00%	0	0.00%	0	0.00%
K. FALLS	404	103	25.50%	0	0.00%	103	25.50%	0	0.00%
ONTARIO	1,405	156	11.10%	90	6.41%	246	17.51%	149	10.60%
PENDLETON	1,329	0	0.00%	10	0.75%	10	0.75%	0	0.00%
MLTN-FRWTR	46	0	0.00%	0	0.00%	0	0.00%	0	0.00%
LA GRANDE	946	143	15.12%	0	0.00%	143	15.12%	0	0.00%
ENTERPRISE	404	0	0.00%	0	0.00%	0	0.00%	0	0.00%
THE DALLES	1,131	66	5.84%	0	0.00%	66	5.84%	0	0.00%
HOOD RIVER	775	0	0.00%	0	0.00%	0	0.00%	0	0.00%
SSD E. REGION	$9,682	$772	7.97%	$143	1.48%	$915	9.45%	$149	1.54%
SSD STATE TOTAL	$55,036	$5,144	9.35%	$1,063	1.93%	$6,207	11.28%	$288	0.52%

TABLE 31: AFS & SSD STATE TOTAL DIRECT MAIL ISSUANCE
DOLLAR VALUE OF ALLOTMENTS ISSUED AND DOLLAR VALUE OF LOSS RATES
AUGUST 1987

	ISSUED	CERTIFIED	% CERTIFIED	REDIRECT	% REDIRECT	CERTIFIED& REDIRECTED	% CERTIFIED& REDIRECTED	DMI LOST	% DMI LOST
NORTH REG. TOT.	$2,695,031	$1,297,706	48.15%	$711,861	26.41%	$2,009,567	74.57%	$10,300	0.38%
WEST REG. TOT.	2,526,017	770,697	30.51%	459,240	18.18%	1,229,937	48.69%	10,005	0.40%
SOUTH REG. TOT.	2,875,271	847,769	29.48%	391,329	13.61%	1,239,098	43.09%	15,653	0.54%
EAST REG. TOT.	1,284,001	328,602	25.59%	116,336	9.06%	444,938	34.65%	5,263	0.41%
STATE TOTAL	$9,380,320	$3,244,774	34.59%	$1,678,766	17.90%	$4,923,540	52.49%	$41,221	0.44%

TABLE 33A: PUBLIC ASSISTANCE DATA BY COUNTY -- SEPTEMBER 1987

COUNTY	POP BY COUNTY 1986 EST. (3)	PERSONS BELOW POVERTY	EST. POP. <18 (4)	ADC MED.ELIG.	ADC CASES	ADC PERSONS	ADC CHILDREN	ADC EXPEND.	ADC JOBS TOTAL PLACED	ADC JOBS EXPEND.	ADC-UN MED.ELIG.	ADC-UN CASES	ADC-UN PERSONS	ADC-UN CHILDREN	ADC-UN EXPEND.	ADC-UN JOBS TOTAL PLACED	ADC-UN JOBS EXPEND.
NORTH REGION																	
CLACKAMAS	248,200	14,566	70,048	2,811	1,055	2,675	1,795	352,670	50	6,532	85	21	85	46	6,373	11	316
MULTNOMAH	566,200	63,051	130,545	20,335	7,439	19,812	13,650	2,594,711	236	16,633	805	193	805	435	77,623	40	1,898
REGION TOTAL	814,400	77,617	200,593	23,146	8,494	22,487	15,445	2,947,381	286	23,165	890	214	890	481	83,996	51	2,214
WEST REGION																	
BENTON	66,100	7,891	14,270	1,122	416	1,053	730	138,509	26	1,250	125	28	125	69	10,963	7	0
CLATSOP	32,900	3,658	8,121	815	286	762	516	99,065	10	807	22	5	22	13	1,668	4	232
COLUMBIA	36,100	3,230	10,456	935	333	894	590	107,483	22	1,879	122	32	122	61	11,098	14	514
LINCOLN	36,900	3,954	8,223	1,091	387	1,029	686	122,664	21	3,595	133	33	133	68	11,766	6	298
LINN	86,050	10,503	23,423	3,650	1,312	3,465	2,364	445,814	51	10,559	249	60	249	134	23,119	12	1,428
MARION	209,200	21,212	56,837	7,205	2,491	6,731	4,570	867,921	121	16,148	403	99	403	208	37,479	35	1,028
POLK	45,600	5,385	12,284	983	358	909	624	120,965	15	2,826	48	11	48	26	4,800	5	182
TILLAMOOK	21,300	2,064	5,398	434	149	409	288	45,698	10	722	5	1	5	3	291	1	0
WASHINGTON	273,300	15,139	74,722	3,661	1,330	3,459	2,354	453,043	77	7,720	123	25	123	73	9,162	23	323
YAMHILL	57,100	5,337	16,777	1,824	668	1,721	1,142	233,076	28	4,529	260	61	260	140	23,417	9	1,219
REGION TOTAL	864,550	78,373	230,511	21,720	7,730	20,432	13,864	2,634,238	381	50,035	1,490	355	1,490	795	133,762	116	5,223
SOUTH REGION																	
COOS	57,500	6,143	14,675	2,107	782	1,995	1,366	253,625	41	3,672	131	32	131	68	10,127	13	403
CURRY	16,900	1,964	3,668	403	148	373	242	46,981	7	88	35	8	35	20	1,467	1	10
DOUGLAS	92,700	10,447	26,573	3,357	1,201	3,194	2,121	410,795	80	8,396	236	60	236	119	24,667	24	1,329
JACKSON	138,400	15,875	36,610	4,223	1,505	3,972	2,660	507,758	113	8,095	199	47	199	106	18,075	16	771
JOSEPHINE	61,450	9,292	15,753	2,498	892	2,357	1,582	307,869	54	5,866	260	60	260	141	23,892	15	1,128
LANE	261,650	33,082	66,107	10,202	3,786	9,639	6,385	1,267,135	200	24,380	916	214	916	500	86,577	58	4,282
REGION TOTAL	628,600	76,803	163,387	22,790	8,314	21,530	14,356	2,794,163	495	50,498	1,777	421	1,777	954	164,805	127	7,923
EAST REGION																	
BAKER	15,500	1,927	3,855	440	147	418	288	50,256	7	797	121	27	121	68	9,618	3	190
CROOK	13,500	1,335	3,899	338	124	318	210	42,747	8	776	31	8	31	15	2,470	3	92
DESCHUTES	65,400	5,738	18,323	1,613	565	1,516	1,031	196,721	23	2,372	110	26	110	58	8,666	13	757
GILLIAM (1)	1,800	133	698	72	30	68	45	9,832	1	0	9	3	9	3	1,031	0	0
GRANT	8,350	1,024	2,244	139	43	120	81	13,913	2	198	17	4	17	9	1,269	2	0
HARNEY	7,100	712	1,982	164	52	150	100	18,298	5	0	24	5	24	14	1,892	0	64
HOOD RIVER	16,200	1,468	4,342	380	132	347	231	38,462	8	429	73	17	73	41	5,810	4	169
JEFFERSON	12,000	1,469	3,828	563	199	539	388	65,552	4	738	30	7	30	16	2,904	2	284
KLAMATH	56,700	6,982	15,303	1,705	606	1,595	1,083	197,317	30	2,452	161	35	161	94	15,381	12	943
LAKE	7,300	942	2,035	181	66	169	116	21,367	3	558	26	7	26	12	2,682	2	117
MALHEUR	26,200	4,365	7,786	862	279	818	577	96,499	15	802	10	3	10	4	1,314	1	221
MORROW (1)	7,800	836															
SHERMAN (2)	2,100	298															
UMATILLA	58,700	5,934	19,235	2,211	768	2,112	1,428	265,331	44	2,371	188	45	188	101	17,408	16	564
UNION	23,000	2,768	6,878	678	242	634	423	84,159	25	1,870	100	23	100	56	9,577	10	1,133
WALLOWA	7,200	785	2,044	90	31	84	59	10,285	4	0	5	1	5	3	588	1	0
WASCO (2)	21,600	2,043	6,307	632	224	586	396	74,092	22	1,063	60	13	60	34	5,013	2	122
WHEELER (1)	1,500	294															
REGION TOTAL	351,950	39,053	98,760	10,068	3,508	9,474	6,456	1,184,831	201	14,425	965	224	965	528	85,622	71	4,655
SUBSID ADOP ADJ.								6,658		1,412							
STATE TOTAL	2,659,500	271,846	693,250	77,724	28,046	73,923	50,121	9,567,272	1,363	139,535	5,122	1,214	5,122	2,758	468,185	365	20,015

(1) CONDON SERVES MORROW, WHEELER & GILLIAM CO.

(2) THE DALLES SERVES WASCO & SHERMAN CO.

(3) 1986 PERSONS IN POVERTY ARE ESTIMATED BASED UPON THE RATIO OF PERSONS IN POVERTY FOR THE 1985 POPULATION ESTIMATES. POPULATION ESTIMATES ARE PROVIDED BY PSU. POVERTY ESTIMATES ARE BASED UPON U S DEPT OF COMMERCE BUREAU OF CENSUS DATA.

(4) 1986 PERSONS LESS THAN AGE 18 ARE ESTIMATED BASED UPON THE RATIO OF PERSONS IN THE LESS THAN AGE 18 CATEGORY FOR THE 1985 POPULATION ESTIMATES. POPULATION ESTIMATES ARE PROVIDED BY PSU.

TABLE 33B: PUBLIC ASSISTANCE DATA BY COUNTY -- SEPTEMBER 1987

COUNTY	FOOD STAMPS (AUGUST 1987) N/A PERSONS	TOTAL PERSONS	TOTAL CASES	COUPONS ISSUED	ADULT PROGRAMS OAA ELIG.	AB ELIG.	AD ELIG.	TOTAL ADULT MED.ELIG.	MEDICAL NEEDY	GA ELIG.	GA CASES	GA EXPEND.	STATE FUNDED DAYCARE CASES	M5 CHILDREN	EXPEND.
NORTH REGION															
CLACKAMAS	6,152	8,903	3,592	425,068	1,122	57	970	2,149	132	176	235	24,576	134	225	25,557
MULTNOMAH	25,419	49,929	23,287	2,574,317	4,035	257	4,956	9,248	692	1,610	1,534	258,903	596	1,074	122,372
REGION TOTAL	31,571	58,832	26,879	2,999,385	5,157	314	5,926	11,397	824	1,786	1,769	283,479	730	1,299	147,929
WEST REGION															
BENTON	1,762	3,247	1,424	167,463	55	6	239	300	81	66	59	8,630	43	75	7,876
CLATSOP	1,249	2,119	926	96,798	189	7	191	387	80	32	28	5,570	35	65	5,449
COLUMBIA	1,345	2,301	885	113,609	128	8	175	311	35	20	23	1,484	26	48	4,972
LINCOLN	2,071	3,306	1,383	159,634	229	12	191	432	67	57	86	8,979	71	122	13,259
LINN	5,284	9,110	3,655	444,794	825	38	684	1,547	242	85	97	9,474	97	169	17,265
MARION	10,186	18,634	7,243	876,522	1,482	174	2,760	4,416	449	247	355	22,146	307	586	64,854
POLK	1,766	2,984	1,149	134,751	303	13	287	603	127	25	35	5,724	46	87	9,691
TILLAMOOK	893	1,451	592	64,222	149	2	101	252	57	15	22	2,369	44	77	10,194
WASHINGTON	4,567	8,524	3,417	415,490	849	52	852	1,753	202	150	199	20,458	264	494	54,983
YAMHILL	3,108	5,023	1,984	238,561	437	11	334	782	168	47	44	11,995	79	134	15,615
REGION TOTAL	32,231	56,699	22,658	2,711,844	4,646	323	5,814	10,783	1,508	744	948	96,829	1,012	1,857	204,158
SOUTH REGION															
COOS	3,230	5,583	2,265	274,830	464	31	398	893	148	78	77	7,974	95	155	17,944
CURRY	698	1,213	523	57,303	107	8	79	194	45	19	23	(4,567)	16	31	3,150
DOUGLAS	4,170	8,085	3,237	406,985	563	34	581	1,178	242	120	118	21,683	143	259	28,672
JACKSON	6,969	11,915	5,130	597,391	784	59	767	1,610	327	241	178	40,614	219	401	44,870
JOSEPHINE	4,476	7,462	3,105	391,432	485	20	439	944	163	40	109	11,906	95	169	19,866
LANE	13,723	25,643	11,193	1,313,131	1,566	108	1,908	3,582	680	505	427	84,249	440	757	86,351
REGION TOTAL	33,266	59,901	25,453	3,041,072	3,969	260	4,172	8,401	1,605	1,003	932	161,859	1,008	1,772	200,853
EAST REGION															
BAKER	927	1,553	654	70,282	125	2	109	236	49	17	11	2,500	22	41	4,477
CROOK	621	978	386	44,311	20	1	58	79	22	6	10	367	10	20	1,634
DESCHUTES	2,592	4,300	1,674	205,986	404	11	332	747	153	26	26	3,696	85	148	15,530
GILLIAM (1)	160	235	96	9,967	10	0	7	17	1	1	1	0	1	1	103
GRANT	263	481	222	22,639	87	0	28	115	9	7	7	623	7	16	1,439
HARNEY	311	448	164	20,204	36	2	37	75	1	7	9	1,437	7	13	1,924
HOOD RIVER	672	1,162	480	54,499	104	7	76	187	27	9	15	1,686	22	42	4,489
JEFFERSON	1,053	1,478	487	72,180	20	1	54	75	15	9	15	1,341	17	33	3,385
KLAMATH	3,076	4,789	1,875	236,056	255	10	328	593	128	69	63	9,424	71	128	15,241
LAKE	297	516	204	23,691	11	0	26	37	17	9	9	1,487	7	15	1,686
MALHEUR	2,639	3,443	1,054	156,741	216	10	158	384	56	20	26	5,067	24	39	3,778
MORROW (1)															
SHERMAN (2)															
UMATILLA	3,208	5,634	2,186	266,761	403	22	435	860	116	58	67	11,126	70	126	15,385
UNION	1,114	1,904	773	91,834	167	11	130	308	46	12	25	1,548	31	64	6,814
WALLOWA	240	352	153	12,910	59	1	39	99	13	6	6	1,291	6	8	832
WASCO (2)	1,000	1,716	711	84,061	158	7	114	279	63	19	27	2,019	37	67	7,658
WHEELER (1)															
REGION TOTAL	18,173	28,989	11,119	1,372,122	2,075	85	1,931	4,091	716	275	317	43,612	417	761	84,375
SUBSID ADOP ADJ.												0			
STATE TOTAL	115,241	204,421	86,109	$10,124,423	15,847	982	17,843	34,672	4,653	3,808	3,966	585,779	3,167	5,689	637,314

(1) CONDON SERVES MORROW, WHEELER & GILLIAM CO.

(2) THE DALLES SERVES WASCO & SHERMAN CO.

(3) 1986 PERSONS IN POVERTY ARE ESTIMATED BASED UPON THE RATIO OF PERSONS IN POVERTY FOR THE 1985 POPULATION ESTIMATES. POPULATION ESTIMATES ARE PROVIDED BY PSU. POVERTY ESTIMATES ARE BASED UPON U S DEPT OF COMMERCE BUREAU OF CENSUS DATA.

(4) 1986 PERSONS LESS THAN AGE 18 ARE ESTIMATED BASED UPON THE RATIO OF PERSONS IN THE LESS THAN AGE 18 CATEGORY FOR THE 1985 POPULATIONS ESTIMATES. POPULATION ESTIMATES ARE PROVIDED BY PSU.

TABLE 33C: PUBLIC ASSISTANCE DATA BY COUNTY -- SEPTEMBER 1987

COUNTY	EMERGENCY ASSISTANCE E2 CASES	EMERGENCY ASSISTANCE E2 EXPEND.	TOTAL MED. ELIG.	TOTAL MED. EXPEND. (7)	EST CLIENTS SERVED (5)	TOTAL EXPEND. (6)
NORTH REGION						
CLACKAMAS	100	13,124	5,866	380,928	12,018	1,228,296
MULTNOMAH	411	59,563	35,594	2,536,320	61,013	8,223,809
REGION TOTAL	511	72,687	41,460	2,917,248	73,031	9,452,105
WEST REGION						
BENTON	24	7,976	1,814	125,951	3,576	467,367
CLATSOP	22	3,465	1,490	104,117	2,739	316,132
COLUMBIA	5	1,651	1,522	98,145	2,867	338,442
LINCOLN	38	9,023	2,035	163,561	4,106	488,886
LINN	112	23,156	6,191	499,612	11,475	1,463,234
MARION	194	33,594	13,947	856,122	24,133	2,758,637
POLK	9	1,566	1,904	113,596	3,670	391,092
TILLAMOOK	17	4,100	869	75,498	1,762	202,372
WASHINGTON	96	21,311	6,417	430,007	10,984	1,404,454
YAMHILL	38	7,385	3,296	254,649	6,404	784,698
REGION TOTAL	555	113,225	39,485	2,721,258	71,716	8,615,315
SOUTH REGION						
COOS	43	5,819	3,608	213,496	6,838	783,814
CURRY	10	1,902	745	75,294	1,443	181,530
DOUGLAS	74	13,562	5,471	392,886	9,641	1,299,251
JACKSON	101	22,847	7,080	565,348	14,049	1,796,902
JOSEPHINE	46	8,839	4,169	260,134	8,645	1,023,939
LANE	180	34,335	16,915	1,192,261	30,638	4,064,039
REGION TOTAL	454	87,304	37,988	2,699,419	71,254	9,149,475
EAST REGION						
BAKER	11	2,052	923	60,833	1,850	200,017
CROOK	7	1,391	551	18,978	1,172	111,898
DESCHUTES	36	8,593	2,816	119,540	5,408	558,731
GILLIAM (1)	1	261	115	5,767	275	26,961
GRANT	1	290	313	21,155	576	61,328
HARNEY	5	1,891	303	11,155	614	56,801
HOOD RIVER	9	2,364	745	50,416	1,417	157,726
JEFFERSON	7	1,640	731	54,250	1,784	201,252
KLAMATH	57	10,610	2,940	194,801	6,016	678,829
LAKE	5	1,508	298	17,164	595	69,586
MALHEUR	41	5,312	1,545	108,271	4,184	376,982
MORROW (1)						
SHERMAN (2)						
UMATILLA	83	18,956	3,786	268,980	6,994	863,946
UNION	19	4,477	1,239	86,415	2,353	284,824
WALLOWA	0	0	225	25,929	465	51,835
WASCO (2)	34	7,809	1,221	76,459	2,221	257,111
WHEELER (1)						
REGION TOTAL	316	67,152	17,751	1,120,113	35,924	3,957,827
			299			
SUBSID ADOP			0		0	
ADJ.				870		7,528
STATE TOTAL	1,836	340,369	136,983	9,458,908	251,925	31,174,721

(1) CONDON SERVES MORROW, WHEELER & GILLIAM CO.

(2) THE DALLES SERVES WASCO & SHERMAN CO.

(5) TOTAL CLIENTS SERVED IS AN ESTIMATE BASED UPON TOTAL NON-ASSISTANCE FOOD STAMP RECIPIENTS AND TOTAL MEDICAL ELIGIBLES.

(6) ALL PROGRAMS EXCEPT OAA, AB, AD, AND REFUGEES. BRANCH BREAKDOWNS NOT AVAILABLE FOR OAA, AB, AND AD.

(7) BASED ON JULY 1987 MEDICAL EXPENDITURES.

AFS DISTRIBUTION
TO: Congressional Info-SRI Acquisition:
LIST: 49 Copies 1

1/88 S 6615-8

ADULT AND FAMILY SERVICES DIVISION

PUBLIC ASSISTANCE PROGRAMS

REGIONAL AND BRANCH DATA

NOVEMBER 1987 BOOKLET

PUBLIC ASSISTANCE DATA FOR OCTOBER 1987
FOOD STAMP DATA FOR SEPTEMBER 1987

PUBLIC ASSISTANCE PROGRAMS
TABLE OF CONTENTS

All Tables Cover Branch and Region Data*

TABLE 1 - ADC Expenditure Comparison
TABLE 2 - ADC Cases Added, Closed and Denied
TABLE 3 - ADC Advance Payments
TABLE 4 - ADC Cases in Earnings System
TABLE 5 - ADC JOBS Total Program Expenditures
TABLE 6 - ADC JOBS Basic Program Expenditures
TABLE 7 - ADC JOBS Information
TABLE 8 - Total ADC Jobs Placements
TABLE 8A - ADC Full Time Jobs Placements - Applicants
TABLE 8B - ADC Part Time Jobs Placements - Applicants
TABLE 8C - ADC Full Time Jobs Placements - Recipients
TABLE 8D - ADC Part Time Jobs Placements - Recipients
TABLE 9 - ADC Work Supplementation
TABLE 10 - ADC JOBS Sanctions
TABLE 11 - ADC-UN Expenditure Comparison
TABLE 12 - ADC-UN Cases Added, Closed and Denied
TABLE 13 - ADC-UN JOBS Program Allocation Comparison
TABLE 14 - ADC-UN JOBS Total Program Expenditures
TABLE 15 - Total ADC-UN Jobs Placements
TABLE 15A - ADC-UN Full Time Jobs Placements - Applicants
TABLE 15B - ADC-UN Part Time Jobs Placements - Applicants
TABLE 15C - ADC-UN Full Time Jobs Placements - Recipients
TABLE 15D - ADC-UN Part Time Jobs Placements - Recipients
TABLE 16 - ADC-UN JOBS Sanctions
TABLE 17 - Employment-Related Day Care (M5) Expenditures
TABLE 18 - Employment-Related Day Care (M5) Cases Added, Closed and Denied
TABLE 19 - Emergency Assistance (E2) Expenditures
TABLE 20 - Refugee Resettlement Program Maintenance Expenditures
TABLE 21 - Refugee Emergency Assistance (F2) Expenditures-No activity this month.
TABLE 22 - Title XIX Only (Excluding Medically Needy) Cases added, Closed & Denied
TABLE 23 - Medically Eligible Persons by Program
TABLE 24 - Medical Services by Category of Service
TABLE 25 - Estates Recoveries
TABLE 26 - GA Expenditure Comparison
TABLE 27 - GA Cases Added, Closed and Denied
TABLE 28 - OAA Cases Added, Closed and Denied
TABLE 29 - AD Cases Added, Closed and Denied
TABLE 30 - Food Stamp Activity
TABLE 31 - Food Stamp DMI, Number of Allotments and Loss Rates
TABLE 32 - Food Stamp DMI, Dollar Value and Loss Rates
TABLE 33 - Oregon Food Stamp Employment Transition Program (OFSET)
TABLE 34 - Public Assistance Data by County

* State charts in the PA chart booklet (green):

ADC persons, cases and cost per person	Food Stamp
Jobs Program expenditures and information	Unemployment
ADC Earnings	Intake

Research & Statistics (503) 378-3755

TABLE 1: ADC EXPENDITURE COMPARISON -- OCTOBER 1987

	ACTUAL PERSONS	ACTUAL CASES	CASELOAD ALLOCATION	DEVIATION FROM ALLOCATION	% OF CASELOAD ALLOCATION EXPENDED	EXPENDITURES	ACTUAL COST/ PERSON	ACTUAL COST/ CASE
CLACKAMAS	2,724	1,074	1,111	37	96.67%	$352,288.77	$129.33	$328.02
ALBINA	4,500	1,556	1,510	(46)	103.05%	565,944.20	125.77	363.72
SOUTHEAST PORTLAND	2,298	915	899	(16)	101.78%	316,762.40	137.84	346.19
WEST PORTLAND	1,811	637	680	43	93.68%	232,086.43	128.15	364.34
NORTH PTLD	3,489	1,270	1,183	(87)	107.35%	479,474.13	137.42	377.54
NORTHEAST PTLD	3,230	1,296	1,288	(8)	100.62%	448,898.62	138.98	346.37
EAST PTLD	4,644	1,830	1,854	24	98.71%	642,376.51	138.32	351.03
REGION EXPENDITURE						(150.00)		
NORTH REGION	22,696	8,578	8,525	(53)	100.62%	$3,037,681.06	$133.84	$354.12
CORVALLIS	1,047	428	451	23	94.90%	143,025.45	136.61	334.17
ASTORIA	751	285	304	19	93.75%	93,340.96	124.29	327.51
ST. HELENS	865	324	342	18	94.74%	108,434.86	125.36	334.68
WOODBURN	998	345	359	14	96.10%	120,936.56	121.18	350.54
NEWPORT	1,047	397	421	24	94.30%	130,648.90	124.78	329.09
ALBANY	2,025	765	768	3	99.61%	270,365.95	133.51	353.42
LEBANON	1,419	539	561	22	96.08%	190,403.70	134.18	353.25
SOUTH SALEM	3,224	1,219	1,335	116	91.31%	431,127.77	133.72	353.67
NORTH SALEM	2,414	906	899	(7)	100.78%	324,196.70	134.30	357.83
DALLAS	879	350	418	68	83.73%	117,009.72	133.12	334.31
TILLAMOOK	417	155	210	55	73.81%	48,602.23	116.55	313.56
BEAVERTON	3,398	1,315	1,510	195	87.09%	448,924.78	132.11	341.39
MCMINNVILLE	1,712	668	692	24	96.53%	227,708.14	133.01	340.88
REGION EXPENDITURE						0.00		
WEST REGION	20,196	7,696	8,270	574	93.06%	$2,654,725.72	$131.45	$344.95
COOS BAY	2,014	790	883	93	89.47%	266,376.59	132.26	337.19
GOLD BEACH	381	151	175	24	86.29%	47,368.56	124.33	313.70
ROSEBURG	3,077	1,168	1,194	26	97.82%	410,125.99	133.29	351.14
SPRINGFIELD	3,276	1,280	1,460	180	87.67%	440,675.70	134.52	344.28
MEDFORD	3,558	1,341	1,378	37	97.32%	450,829.62	126.71	336.19
ASHLAND	376	153	234	81	65.39%	46,838.37	124.57	306.13
GRANTS PASS	2,317	869	867	(2)	100.23%	308,758.01	133.26	355.30
EUGENE	1,932	777	835	58	93.05%	260,937.91	135.06	335.83
WEST EUGENE	2,808	1,089	1,300	211	83.77%	372,977.65	132.83	342.50
COTTAGE GROVE	1,020	394	426	32	92.49%	140,106.20	137.36	355.60
FLORENCE	522	201	248	47	81.05%	69,347.37	132.85	345.01
REGION EXPENDITURE						386.93		
SOUTH REGION	21,281	8,213	9,000	787	91.26%	$2,814,728.90	$132.26	$342.72
BAKER	415	143	159	16	89.94%	50,489.83	121.66	353.08
BEND	1,492	565	549	(16)	102.91%	187,930.60	125.96	332.62
JOHN DAY	128	46	70	24	65.71%	15,456.34	120.75	336.01
CONDON	72	30	35	5	85.71%	9,248.72	128.45	308.29
BURNS	153	52	61	9	85.25%	19,890.52	130.00	382.51
PRINEVILLE	322	126	137	11	91.97%	40,514.00	125.82	321.54
MADRAS	555	203	181	(22)	112.16%	73,040.02	131.60	359.80
KLAMATH FALLS	1,568	593	575	(18)	103.13%	196,221.33	125.14	330.90
LAKEVIEW	170	68	55	(13)	123.64%	21,002.74	123.55	308.86
ONTARIO	804	272	257	(15)	105.84%	90,376.52	112.41	332.27
PENDLETON	693	253	234	(19)	108.12%	85,960.75	124.04	339.77
HERMISTON	1,079	398	359	(39)	110.86%	137,802.55	127.71	346.24
MLTN-FRWTR	304	105	96	(9)	109.38%	35,386.05	116.40	337.01
LAGRANDE	611	238	242	4	98.35%	83,401.98	136.50	350.43
ENTERPRISE	83	30	41	11	73.17%	8,991.18	108.33	299.71
THE DALLES	581	218	222	4	98.20%	67,568.16	116.30	309.95
HOOD RIVER	314	120	134	14	89.55%	38,683.35	123.20	322.36
REGION EXPENDITURE						0.00		
EAST REGION	9,344	3,460	3,407	(53)	101.56%	$1,161,964.64	$124.35	$335.83
Adjustment						$0.00		
STATE TOTAL	73,517	27,947	29,202	1,255	95.70%	$9,669,100.32	$131.52	$345.98

TABLE 2: ADC (2 & X2) CASES ADDED, CLOSED AND DENIED -- OCTOBER 1987

	DENIED	ADDED NEW	ADDED REOPEN	DISPOSED	% APPROVED	% DENIED	CASES CLOSED	RATIO ADDED TO CLOSED	CLOSED % OF ALL ADC
CLACKAMAS	35	8	76	119	70.59%	29.41%	72	1.17	6.70%
ALBINA	26	23	37	86	69.77	30.23	56	1.07	3.60
SOUTHEAST PTLD	39	18	45	102	61.76	38.24	67	0.94	7.32
WEST PTLD	22	18	21	61	63.93	36.07	21	1.86	3.30
NORTH PTLD	11	16	39	66	83.33	16.67	59	0.93	4.65
NORTHEAST PTLD	31	22	47	100	69.00	31.00	59	1.17	4.55
EAST PTLD	60	36	72	168	64.29	35.71	98	1.10	5.36
NORTH REGION	224	141	337	702	68.09%	31.91%	432	1.11	5.04%
CORVALLIS	7	4	18	29	75.86	24.14	23	0.96	5.37
ASTORIA	0	6	13	19	100.00	0.00	27	0.70	9.47
ST. HELENS	19	10	27	56	66.07	33.93	20	1.85	6.17
WOODBURN	9	11	8	28	67.86	32.14	22	0.86	6.38
NEWPORT	6	11	24	41	85.37	14.63	32	1.09	8.06
ALBANY	15	12	34	61	75.41	24.59	32	1.44	4.18
LEBANON	12	10	37	59	79.66	20.34	29	1.62	5.38
SOUTH SALEM	41	7	50	98	58.16	41.84	75	0.76	6.15
NORTH SALEM	38	13	34	85	55.29	44.71	43	1.09	4.75
DALLAS	8	10	19	37	78.38	21.62	19	1.53	5.43
TILLAMOOK	4	1	11	16	75.00	25.00	9	1.33	5.81
BEAVERTON	41	24	57	122	66.39	33.61	61	1.33	4.64
MCMINNVILLE	6	9	35	50	88.00	12.00	34	1.29	5.09
WEST REGION	206	128	367	701	70.61%	29.39%	426	1.16	5.54%
COOS BAY	10	11	37	58	82.76	17.24	42	1.14	5.32
GOLD BEACH	5	1	11	17	70.59	29.41	14	0.86	9.27
ROSEBURG	13	26	61	100	87.00	13.00	82	1.06	7.02
SPRINGFIELD	16	13	57	86	81.40	18.60	99	0.71	7.73
MEDFORD	8	23	67	98	91.84	8.16	102	0.88	7.61
ASHLAND	0	2	8	10	100.00	0.00	11	0.91	7.19
GRANTS PASS	18	18	31	67	73.13	26.87	61	0.80	7.02
EUGENE	6	10	36	52	88.46	11.54	47	0.98	6.05
WEST EUGENE	23	20	64	107	78.50	21.50	72	1.17	6.61
COTTAGE GROVE	4	12	19	35	88.57	11.43	22	1.41	5.58
FLORENCE	9	4	9	22	59.09	40.91	8	1.63	3.98
SOUTH REGION	112	140	400	652	82.82%	17.18%	560	0.96	6.82%
BAKER	1	5	11	17	94.12	5.88	7	2.29	4.90
BEND	5	11	36	52	90.38	9.62	40	1.18	7.08
JOHN DAY	1	3	2	6	83.33	16.67	2	2.50	4.35
CONDON	1	0	1	2	50.00	50.00	0	0.00	0.00
BURNS	1	2	6	9	88.89	11.11	4	2.00	7.69
PRINEVILLE	5	2	10	17	70.59	29.41	8	1.50	6.35
MADRAS	9	5	5	19	52.63	47.37	6	1.67	2.96
KLAMATH FALLS	7	14	28	49	85.71	14.29	37	1.14	6.24
LAKEVIEW	0	1	8	9	100.00	0.00	3	3.00	4.41
ONTARIO	6	5	13	24	75.00	25.00	27	0.67	9.93
PENDLETON	5	3	9	17	70.59	29.41	15	0.80	5.93
HERMISTON	8	9	19	36	77.78	22.22	22	1.27	5.53
MLTN-FRWTR	1	6	6	13	92.31	7.69	10	1.20	9.52
LAGRANDE	7	6	10	23	69.57	30.43	18	0.89	7.56
ENTERPRISE	0	2	1	3	100.00	0.00	5	0.60	16.67
THE DALLES	12	4	12	28	57.14	42.86	8	2.00	3.67
HOOD RIVER	1	1	5	7	85.71	14.29	7	0.86	5.83
EAST REGION	70	79	182	331	78.85%	21.15%	219	1.19	6.33%
Adjustment	0	0	0				0		
STATE TOTAL	612	488	1,286	2,386	74.35%	25.65%	1,637	1.08	5.86%

TABLE 3: ADVANCE PAYMENTS (AFS 437 PAYMENTS CODE 1, PGM. 2) -- OCTOBER 1987

	ADVANCE PAYMENTS	AVERAGE ADVANCE PAYMENT	NUMBER OF ADVANCE PAYMENTS	NEW, REOPEN & RESTORED CASES	ADV. PMTS. AS % OF NEW, REOPEN & RESTORED
CLACKAMAS	$2,217.00	$221.70	10	89	11.24%
ALBINA	3,854.00	296.46	13	84	15.48
SOUTHEAST PTLD	1,938.00	215.33	9	80	11.25
WEST PTLD	1,248.00	208.00	6	51	11.76
NORTH PTLD	2,813.70	281.37	10	73	13.70
NORTHEAST PTLD	1,159.00	193.17	6	81	7.41
EAST PTLD	4,409.00	293.93	15	151	9.93
NORTH REGION	$17,638.70	$255.63	69	609	11.33%
CORVALLIS	2,615.00	217.92	12	35	34.29
ASTORIA	1,519.00	253.17	6	33	18.18
ST. HELENS	2,428.00	186.77	13	43	30.23
WOODBURN	937.00	187.40	5	29	17.24
NEWPORT	412.00	412.00	1	47	2.13
ALBANY	1,808.00	226.00	8	67	11.94
LEBANON	3,981.00	306.23	13	64	20.31
SOUTH SALEM	8,192.00	256.00	32	93	34.41
NORTH SALEM	6,657.00	317.00	21	66	31.82
DALLAS	1,452.00	363.00	4	38	10.53
TILLAMOOK	1,110.00	222.00	5	19	26.32
BEAVERTON	5,617.00	244.22	23	112	20.54
MCMINNVILLE	2,672.75	222.73	12	62	19.35
WEST REGION	$39,400.75	$254.20	155	708	21.89%
COOS BAY	2,285.00	285.63	8	70	11.43
GOLD BEACH	11.00	11.00	1	16	6.25
ROSEBURG	1,897.00	271.00	7	103	6.80
SPRINGFIELD	13,749.88	259.43	53	103	51.46
MEDFORD	3,496.00	249.71	14	125	11.20
ASHLAND	0.00	0.00	0	13	0.00
GRANTS PASS	1,537.00	219.57	7	65	10.77
EUGENE	1,397.00	199.57	7	74	9.46
WEST EUGENE	6,191.00	238.12	26	97	26.80
COTTAGE GROVE	1,740.00	248.57	7	37	18.92
FLORENCE	470.00	117.50	4	18	22.22
SOUTH REGION	$32,773.88	$244.58	134	721	18.59%
BAKER	0.00	0.00	0	18	0.00
BEND	931.00	186.20	5	62	8.06
JOHN DAY	0.00	0.00	0	5	0.00
CONDON	40.00	40.00	1	1	100.00
BURNS	0.00	0.00	0	9	0.00
PRINEVILLE	0.00	0.00	0	15	0.00
MADRAS	845.00	211.25	4	15	26.67
KLAMATH FALLS	2,762.61	230.22	12	47	25.53
LAKEVIEW	1,045.00	209.00	5	10	50.00
ONTARIO	1,697.00	212.13	8	30	26.67
PENDLETON	802.00	401.00	2	18	11.11
HERMISTON	3,547.00	253.36	14	39	35.90
MLTN-FRWTR	0.00	0.00	0	15	0.00
LAGRANDE	764.00	382.00	2	30	6.67
ENTERPRISE	0.00	0.00	0	7	0.00
THE DALLES	267.00	89.00	3	24	12.50
HOOD RIVER	910.00	182.00	5	9	55.56
EAST REGION	$13,610.61	$223.12	61	354	17.23%
Adjustment	$0.00	0.00	0	0	0.00%
STATE TOTAL	$103,423.94	$246.84	419	2,392	17.52%

This data is all advance payments made to Program 2 clients through the AFS 437 system.

TABLE 4: ADC (PGM. 2) CASES IN EARNINGS SYSTEM -- OCTOBER 1987

	ADC CASES IN EARNINGS SYSTEM	ADC CASES WITH EARNINGS	ADC CASES WITH GRANT REDUCTIONS	ADC CASH PAY CASES	EML CASES AS % OF CASH CASES	CASES WITH EARNINGS AS % OF CASH CASES	CASES WITH GRANT REDUC. AS % OF CASH CASES
CLACKAMAS	338	91	60	1,074	31.47%	8.47%	5.59%
ALBINA	372	157	115	1,556	23.91	10.09	7.39
SOUTHEAST PTLD	353	103	66	915	38.58	11.26	7.21
WEST PTLD	196	70	67	637	30.77	10.99	10.52
NORTH PTLD	364	98	66	1,270	28.66	7.72	5.20
NORTHEAST PTLD	333	123	81	1,296	25.69	9.49	6.25
EAST PTLD	498	182	125	1,830	27.21	9.95	6.83
NORTH REGION	2,454	824	580	8,578	28.61%	9.61%	6.76%
CORVALLIS	126	54	37	428	29.44	12.62	8.64
ASTORIA	115	46	30	285	40.35	16.14	10.53
ST. HELENS	138	49	39	324	42.59	15.12	12.04
WOODBURN	115	50	37	345	33.33	14.49	10.72
NEWPORT	177	103	79	397	44.58	25.94	19.90
ALBANY	257	112	84	765	33.59	14.64	10.98
LEBANON	142	55	38	539	26.35	10.20	7.05
SOUTH SALEM	424	175	132	1,219	34.78	14.36	10.83
NORTH SALEM	279	136	98	906	30.79	15.01	10.82
DALLAS	130	55	35	350	37.14	15.71	10.00
TILLAMOOK	79	32	28	155	50.97	20.65	18.06
BEAVERTON	480	191	126	1,315	36.50	14.52	9.58
MCMINNVILLE	278	103	64	668	41.62	15.42	9.58
WEST REGION	2,740	1,161	827	7,696	35.60%	15.09%	10.75%
COOS BAY	259	99	67	790	32.78	12.53	8.48
GOLD BEACH	91	41	29	151	60.26	27.15	19.21
ROSEBURG	512	194	132	1,168	43.84	16.61	11.30
SPRINGFIELD	514	189	112	1,280	40.16	14.77	8.75
MEDFORD	542	223	144	1,341	40.42	16.63	10.74
ASHLAND	84	29	22	153	54.90	18.95	14.38
GRANTS PASS	351	131	79	869	40.39	15.07	9.09
EUGENE	276	139	91	777	35.52	17.89	11.71
WEST EUGENE	439	162	111	1,089	40.31	14.88	10.19
COTTAGE GROVE	176	57	36	394	44.67	14.47	9.14
FLORENCE	98	42	34	201	48.76	20.90	16.92
SOUTH REGION	3,342	1,306	857	8,213	40.69%	15.90%	10.43%
BAKER	55	37	25	143	38.46	25.87	17.48
BEND	290	79	62	565	51.33	13.98	10.97
JOHN DAY	18	13	10	46	39.13	28.26	21.74
CONDON	16	3	2	30	53.33	10.00	6.67
BURNS	20	9	7	52	38.46	17.31	13.46
PRINEVILLE	50	24	15	126	39.68	19.05	11.90
MADRAS	94	25	16	203	46.31	12.32	7.88
KLAMATH FALLS	271	102	60	593	45.70	17.20	10.12
LAKEVIEW	48	16	8	68	70.59	23.53	11.76
ONTARIO	142	60	47	272	52.21	22.06	17.28
PENDLETON	144	51	36	253	56.92	20.16	14.23
HERMISTON	179	74	50	398	44.97	18.59	12.56
MLTN-FRWTR	59	18	14	105	56.19	17.14	13.33
LAGRANDE	72	37	28	238	30.25	15.55	11.76
ENTERPRISE	20	8	7	30	66.67	26.67	23.33
THE DALLES	101	45	30	218	46.33	20.64	13.76
HOOD RIVER	66	25	16	120	55.00	20.83	13.33
EAST REGION	1,645	626	433	3,460	47.54%	18.09%	12.51%
Adjustment							
STATE TOTAL	10,181	3,917	2,697	27,947	36.43%	14.02%	9.65%

TABLE 5: ADC JOBS TOTAL PROGRAM EXPENDITURES -- OCTOBER 1987

	MONTHLY ACTUAL	MONTHLY ALLOCATION	MONTHLY DEVIATION	% OF ALLOCATION EXPENDED	CUMULATIVE QTR. ACTUAL	CUM. QTR. ALLOCATION	QUARTERLY DEVIATION	% OF CUM.QTR ALLOCATION EXPENDED
CLACKAMAS	$3,775.36	$3,721.00	($54.36)	101.5%	$3,775.36	$3,721.00	($54.36)	101.5%
ALBINA	1,518.97	4,512.00	2,993.03	33.7%	1,518.97	4,512.00	2,993.03	33.7%
SOUTHEAST PTLD	5,345.76	2,882.00	(2,463.76)	185.5%	5,345.76	2,882.00	(2,463.76)	185.5%
WEST PTLD	536.40	2,904.00	2,367.60	18.5%	536.40	2,904.00	2,367.60	18.5%
NORTH PTLD	6,389.19	4,287.00	(2,102.19)	149.0%	6,389.19	4,287.00	(2,102.19)	149.0%
NORTHEAST PTLD	5,973.64	3,228.00	(2,745.64)	185.1%	5,973.64	3,228.00	(2,745.64)	185.1%
EAST PTLD	7,833.78	5,053.00	(2,780.78)	155.0%	7,833.78	5,053.00	(2,780.78)	155.0%
REGION EXPENDITURE	(150.00)	2,954.00	3,104.00		(150.00)	2,954.00	3,104.00	
NORTH REGION (1)	$31,223.10	$29,541.00	($1,682.10)	105.7%	$31,223.10	$29,541.00	($1,682.10)	105.7%
CORVALLIS	2,004.55	1,991.00	(13.55)	100.7%	2,004.55	1,991.00	(13.55)	100.7%
ASTORIA	1,601.96	1,059.00	(542.96)	151.3%	1,601.96	1,059.00	(542.96)	151.3%
ST. HELENS	692.24	1,892.00	1,199.76	36.6%	692.24	1,892.00	1,199.76	36.6%
WOODBURN	1,393.18	2,236.00	842.82	62.3%	1,393.18	2,236.00	842.82	62.3%
NEWPORT	2,180.24	3,537.00	1,356.76	61.6%	2,180.24	3,537.00	1,356.76	61.6%
ALBANY	6,246.58	5,109.00	(1,137.58)	122.3%	6,246.58	5,109.00	(1,137.58)	122.3%
LEBANON	4,220.76	3,770.00	(450.76)	112.0%	4,220.76	3,770.00	(450.76)	112.0%
SOUTH SALEM	12,388.07	7,065.00	(5,323.07)	175.3%	12,388.07	7,065.00	(5,323.07)	175.3%
NORTH SALEM	4,525.51	4,141.00	(384.51)	109.3%	4,525.51	4,141.00	(384.51)	109.3%
DALLAS	1,517.72	2,015.00	497.28	75.3%	1,517.72	2,015.00	497.28	75.3%
TILLAMOOK	1,450.03	737.00	(713.03)	196.7%	1,450.03	737.00	(713.03)	196.7%
BEAVERTON	9,070.71	6,980.00	(2,090.71)	130.0%	9,070.71	6,980.00	(2,090.71)	130.0%
MCMINNVILLE	7,815.30	4,840.00	(2,975.30)	161.5%	7,815.30	4,840.00	(2,975.30)	161.5%
REGION EXPENDITURE	0.00	5,041.00	5,041.00		0.00	5,041.00	5,041.00	
WEST REGION (3)	$55,106.85	$50,413.00	($4,693.85)	109.3%	$55,106.85	$50,413.00	($4,693.85)	109.3%
COOS BAY	2,524.89	2,054.00	(470.89)	122.9%	2,524.89	2,054.00	(470.89)	122.9%
GOLD BEACH	31.56	141.00	109.44	22.4%	31.56	141.00	109.44	22.4%
ROSEBURG	8,657.53	7,148.00	(1,509.53)	121.1%	8,657.53	7,148.00	(1,509.53)	121.1%
SPRINGFIELD	8,488.83	8,940.00	451.17	95.0%	8,488.83	8,940.00	451.17	95.0%
MEDFORD	7,616.18	7,204.00	(412.18)	105.7%	7,616.18	7,204.00	(412.18)	105.7%
ASHLAND	721.87	370.00	(351.87)	195.1%	721.87	370.00	(351.87)	195.1%
GRANTS PASS	5,251.71	4,958.00	(293.71)	105.9%	5,251.71	4,958.00	(293.71)	105.9%
EUGENE	4,226.51	5,989.00	1,762.49	70.6%	4,226.51	5,989.00	1,762.49	70.6%
WEST EUGENE	8,627.50	7,803.00	(824.50)	110.6%	8,627.50	7,803.00	(824.50)	110.6%
COTTAGE GROVE	1,899.29	1,490.00	(409.29)	127.5%	1,899.29	1,490.00	(409.29)	127.5%
FLORENCE	883.57	1,023.00	139.43	86.4%	883.57	1,023.00	139.43	86.4%
REGION EXPENDITURE	386.93	5,236.00	4,849.07		386.93	5,236.00	4,849.07	
SOUTH REGION (6)	$49,316.37	$52,356.00	$3,039.63	94.2%	$49,316.37	$52,356.00	$3,039.63	94.2%
BAKER	583.21	731.00	147.79	79.8%	583.21	731.00	147.79	79.8%
BEND	3,123.34	2,128.00	(995.34)	146.8%	3,123.34	2,128.00	(995.34)	146.8%
JOHN DAY	183.34	235.00	51.66	78.0%	183.34	235.00	51.66	78.0%
CONDON	27.72	63.00	35.28	44.0%	27.72	63.00	35.28	44.0%
BURNS	115.52	188.00	72.48	61.4%	115.52	188.00	72.48	61.4%
PRINEVILLE	537.00	326.00	(211.00)	164.7%	537.00	326.00	(211.00)	164.7%
MADRAS	1,533.20	455.00	(1,078.20)	337.0%	1,533.20	455.00	(1,078.20)	337.0%
KLAMATH FALLS	1,213.69	1,802.00	588.31	67.4%	1,213.69	1,802.00	588.31	67.4%
LAKEVIEW	72.00	92.00	20.00	78.3%	72.00	92.00	20.00	78.3%
ONTARIO	544.69	701.00	156.31	77.7%	544.69	701.00	156.31	77.7%
PENDLETON	790.86	967.00	176.14	81.8%	790.86	967.00	176.14	81.8%
HERMISTON	1,718.55	956.00	(762.55)	179.8%	1,718.55	956.00	(762.55)	179.8%
MLTN-FRWTR	211.05	109.00	(102.05)	193.6%	211.05	109.00	(102.05)	193.6%
LAGRANDE	509.98	940.00	430.02	54.3%	509.98	940.00	430.02	54.3%
ENTERPRISE	0.00	65.00	65.00	0.0%	0.00	65.00	65.00	0.0%
THE DALLES	859.16	355.00	(504.16)	242.0%	859.16	355.00	(504.16)	242.0%
HOOD RIVER	160.35	382.00	221.65	42.0%	160.35	382.00	221.65	42.0%
REGION EXPENDITURE	0.00	1,166.00	1,166.00		0.00	1,166.00	1,166.00	
EAST REGION (8)	$12,183.66	$11,661.00	($522.66)	104.5%	$12,183.66	$11,661.00	($522.66)	104.5%
CONTINGENCY FUND EXP	$0.00	$0.00	$0.00	0.0%	$0.00	$0.00	$0.00	0.0%
ADJ.	$0.00		$0.00		$0.00		$0.00	
STATE TOTAL	$147,829.98	$143,971.00	($3,858.98)	102.7%	$147,829.98	$143,971.00	($3,858.98)	102.7%

TABLE 6: ADC JOBS BASIC PROGRAM EXPENDITURES -- OCTOBER 1987

Amounts do not include discretionary fund or special projects fund expenditures.

	TRANSPORT	DAY CARE	OJT	OTHER	ADC TOTAL
CLACKAMAS	$2,289.70	$890.25	$0.00	$386.74	$3,566.69
ALBINA	60.00	674.50	0.00	784.47	1,518.97
SOUTHEAST PTLD	3,788.88	1,208.25	0.00	348.63	5,345.76
WEST PTLD	379.40	157.00	0.00	0.00	536.40
NORTH PTLD.	4,995.33	364.59	0.00	841.07	6,200.99
NORTHEAST PTLD	3,140.46	542.96	1,547.30	702.03	5,932.75
EAST PTLD	4,839.50	1,160.50	0.00	1,802.79	7,802.79
REGION EXP.	0.00	0.00	0.00	0.00	0.00
NORTH REGION	$19,493.27	$4,998.05	$1,547.30	$4,865.73	$30,904.35
CORVALLIS	933.86	739.75	0.00	330.94	2,004.55
ASTORIA	414.70	137.78	379.54	669.94	1,601.96
ST. HELENS	450.24	0.00	0.00	90.00	540.24
WOODBURN	562.60	234.00	0.00	596.58	1,393.18
NEWPORT	512.26	311.00	184.67	1,172.31	2,180.24
ALBANY	1,571.20	148.15	1,494.64	2,037.94	5,251.93
LEBANON	899.85	78.50	2,638.21	382.20	3,998.76
SOUTH SALEM	6,853.46	1,463.10	0.00	3,488.56	11,805.12
NORTH SALEM	2,238.16	446.89	0.00	1,343.56	4,028.61
DALLAS	431.84	87.00	195.00	803.88	1,517.72
TILLAMOOK	103.60	9.00	274.50	774.93	1,162.03
BEAVERTON	4,410.66	1,388.20	0.00	3,271.85	9,070.71
MCMINNVILLE	1,848.81	989.00	0.00	3,740.31	6,578.12
REGION EXP.	0.00	0.00	0.00	0.00	0.00
WEST REGION	$21,231.24	$6,032.37	$5,166.56	$18,703.00	$51,133.17
COOS BAY	929.30	390.00	0.00	1,180.59	2,499.89
GOLD BEACH	21.56	10.00	0.00	0.00	31.56
ROSEBURG	2,269.16	1,103.67	656.87	4,627.83	8,657.53
SPRINGFIELD	4,663.21	441.81	0.00	3,383.81	8,488.83
MEDFORD	1,764.61	636.50	0.00	4,725.07	7,126.18
ASHLAND	359.50	0.00	0.00	362.37	721.87
GRANTS PASS	2,860.74	628.25	198.95	1,563.77	5,251.71
EUGENE	1,205.42	428.23	0.00	2,335.06	3,968.71
WEST EUGENE	1,926.93	586.18	496.80	5,578.59	8,588.50
COTTAGE GROVE	704.40	51.00	0.00	838.07	1,593.47
FLORENCE	191.17	12.64	0.00	448.77	652.58
REGION EXP.	0.00	0.00	0.00	0.00	0.00
SOUTH REGION	$16,896.00	$4,288.28	$1,352.62	$25,043.93	$47,580.83
BAKER	301.97	0.00	0.00	281.24	583.21
BEND	441.00	325.48	0.00	2,356.86	3,123.34
JOHN DAY	115.64	0.00	0.00	67.70	183.34
CONDON	27.72	0.00	0.00	0.00	27.72
BURNS	35.00	0.00	0.00	80.52	115.52
PRINEVILLE	25.00	0.00	460.00	52.00	537.00
MADRAS	217.00	10.50	230.63	1,075.07	1,533.20
KLAMATH FALLS	331.16	138.50	0.00	713.03	1,182.69
LAKEVIEW	72.00	0.00	0.00	0.00	72.00
ONTARIO	160.45	15.50	0.00	348.74	524.69
PENDLETON	268.68	473.08	0.00	29.97	771.73
HERMISTON	468.98	47.00	0.00	1,202.57	1,718.55
MLTN-FRWTR	123.20	0.00	0.00	87.85	211.05
LAGRANDE	420.98	89.00	0.00	0.00	509.98
ENTERPRISE	0.00	0.00	0.00	0.00	0.00
THE DALLES	359.67	0.00	0.00	499.49	859.16
HOOD RIVER	160.35	0.00	0.00	0.00	160.35
REGION EXP.	0.00	0.00	0.00	0.00	0.00
EAST REGION	$3,528.80	$1,099.06	$690.63	$6,795.04	$12,113.53
ADJ.	$0.00	$0.00	$0.00	$0.00	$0.00
STATE TOTAL	$61,149.31	$16,417.76	$8,757.11	$55,407.70	$141,731.88

TABLE 7: ADC JOBS INFORMATION -- OCTOBER 1987

	MAN/VOL AS % OF ADC/R2	ADC/R2 CASES	ADC/R2 CHANGE FROM LAST YR	MAN/VOL CASES	MAN/VOL CHANGE FROM LAST YR	JOBS CLOS	JOBS DIV	TOTAL DIV/CLO	DIV/CLO AS % OF MAN/VOL	TOTAL OPEN CMS SANCTIONS	REQUESTED SANCTION BY AFS 457D (BRANCH RPT. FOR MONTH)
GLADSTONE	25.51%	1,074	101.61%	274	109.16%	21	7	28	10.22%	102	9
ALBINA	36.83%	1,556	97.49%	573	90.95%	18	1	19	3.32%	121	2
SOUTHEAST PTLD	30.05%	915	105.66%	275	102.23%	15	6	21	7.64%	91	0
WEST PTLD	21.17%	770	92.88%	163	69.36%	16	5	21	12.88%	58	3
NORTH PTLD	32.91%	1,270	103.00%	418	92.89%	28	1	29	6.94%	76	2
NORTHEAST PTLD	30.25%	1,296	99.69%	392	100.51%	11	13	24	6.12%	114	4
EAST PTLD	27.10%	1,830	99.19%	496	101.02%	35	15	50	10.08%	204	2
NORTH REGION	29.74%	8,711	99.83%	2,591	95.40%	144	48	192	7.41%	766	22
CORVALLIS	36.13%	429	99.31%	155	82.01%	11	0	11	7.10%	99	7
ASTORIA	22.81%	285	98.96%	65	64.36%	9	0	9	13.85%	25	2
ST. HELENS	39.51%	324	91.27%	128	90.14%	15	5	20	15.63%	19	0
WOODBURN	24.64%	345	98.29%	85	78.70%	9	2	11	12.94%	27	1
NEWPORT	33.00%	397	99.50%	131	87.92%	13	1	14	10.69%	27	0
ALBANY	36.21%	765	99.22%	277	94.22%	19	2	21	7.58%	90	4
LEBANON	35.25%	539	96.94%	190	91.79%	24	10	34	17.89%	64	3
SOUTH SALEM	28.55%	1,219	95.46%	348	83.25%	42	27	69	19.83%	93	14
NORTH SALEM	30.99%	923	90.49%	286	94.39%	25	22	47	16.43%	75	8
DALLAS	22.00%	350	85.78%	77	77.78%	12	2	14	18.18%	55	8
TILLAMOOK	27.10%	155	80.31%	42	84.00%	3	1	4	9.52%	17	1
BEAVERTON	24.79%	1,315	88.08%	326	77.62%	21	10	31	9.51%	137	12
MCMINNVILLE	33.33%	669	93.18%	223	92.92%	11	1	12	5.38%	55	3
WEST REGION	30.24%	7,715	93.39%	2,333	85.77%	214	83	297	12.73%	783	63
COOS BAY	23.92%	790	99.50%	189	100.53%	13	7	20	10.58%	107	13
GOLD BEACH	35.76%	151	102.03%	54	108.00%	5	0	5	9.26%	10	0
ROSEBURG	31.93%	1,168	97.58%	373	92.33%	23	2	25	6.70%	101	5
SPRINGFIELD	34.77%	1,280	89.82%	445	83.80%	40	4	44	9.89%	109	6
MEDFORD	29.08%	1,341	99.41%	390	93.08%	49	0	49	12.56%	107	2
ASHLAND	37.25%	153	84.07%	57	83.82%	6	0	6	10.53%	37	5
GRANTS PASS	43.04%	869	95.92%	374	101.08%	27	5	32	8.56%	96	4
EUGENE	40.41%	777	87.80%	314	84.64%	33	0	33	10.51%	121	14
WEST EUGENE	37.19%	1,089	98.55%	405	99.51%	33	2	35	8.64%	122	11
COTTAGE GROVE	40.36%	394	102.34%	159	114.39%	7	0	7	4.40%	58	5
FLORENCE	27.86%	201	94.37%	56	68.29%	3	0	3	5.36%	17	0
SOUTH REGION	34.29%	8,213	95.62%	2,816	92.97%	239	20	259	9.20%	885	65
BAKER	38.46%	143	87.20%	55	78.57%	3	0	3	5.45%	8	0
BEND	27.96%	565	97.08%	158	70.22%	17	0	17	10.76%	59	4
JOHN DAY	39.13%	46	90.20%	18	81.82%	1	0	1	5.56%	2	0
CONDON	50.00%	30	96.77%	15	93.75%	0	1	1	6.67%	3	0
BURNS	40.38%	52	67.53%	21	51.22%	5	1	6	28.57%	1	0
PRINEVILLE	23.02%	126	96.92%	29	72.50%	4	0	4	13.79%	10	0
MADRAS	26.60%	203	112.78%	54	110.20%	1	0	1	1.85%	9	0
KLAMATH FALLS	33.73%	593	94.28%	200	97.56%	8	0	8	4.00%	51	4
LAKEVIEW	41.18%	68	115.25%	28	121.74%	1	0	1	3.57%	6	0
ONTARIO	20.96%	272	100.74%	57	70.37%	15	1	16	28.07%	5	2
PENDLETON	38.34%	253	102.02%	97	110.23%	3	2	5	5.15%	25	4
HERMISTON	30.15%	398	109.94%	120	93.02%	15	4	19	15.83%	22	3
MLTN-FRWTR	36.19%	105	96.33%	38	100.00%	2	0	2	5.26%	1	2
LAGRANDE	38.08%	239	100.00%	91	88.35%	15	0	15	16.48%	30	7
ENTERPRISE	26.67%	30	93.75%	8	61.54%	4	0	4	50.00%	3	0
THE DALLES	33.03%	218	94.37%	72	94.74%	4	6	10	13.89%	17	0
HOOD RIVER	37.50%	120	88.89%	45	83.33%	6	0	6	13.33%	6	0
EAST REGION	31.96%	3,461	98.07%	1,106	86.88%	104	15	119	10.76%	258	26
STATE TOT	31.48%	28,100	96.55%	8,846	90.84%	701	166	867	9.80%	2,692	176

TABLE 8: TOTAL ADC-BASIC JOBS PLACEMENTS - APPLICANTS AND RECIPIENTS OCTOBER 1987

BRANCH NUMBER	BRANCH	APPLICANT	RECIPIENT	FULL TIME	PART TIME	TOTAL	AVG FT	AVG PT	TOT AVG SAL	FJ FROM CMS
0302	Clackamas	13	39	29	23	52	$4.19	$3.97	$4.10	47
0701	Albina	9	51	45	15	60	4.36	4.41	4.37	68
1401	SE Portland	7	32	26	13	39	4.23	4.10	4.19	42
2501	W Portland	6	13	16	3	19	4.44	4.17	4.39	34
2601	N Portland	6	41	30	17	47	4.38	3.86	4.19	59
2801	NE Portland	8	40	35	13	48	4.30	4.26	4.29	68
3501	E Portland	24	79	78	25	103	4.68	3.93	4.50	73
	NORTH REGION	73	295	259	109	368	4.42	4.06	4.32	391
0201	Corvallis	2	24	16	10	26	4.42	3.85	4.20	26
0401	Astoria	3	14	12	5	17	4.48	3.93	4.32	23
0501	St. Helens	1	13	11	3	14	5.07	4.50	4.95	37
1901	Woodburn	5	15	15	5	20	4.41	5.48	4.68	8
2101	Newport	9	16	18	7	25	3.87	3.54	3.78	40
2201	Albany	1	38	32	7	39	4.46	3.35	4.26	66
2202	Lebanon	2	40	29	13	42	3.88	3.94	3.90	64
2401	South Salem	7	42	33	16	49	4.36	3.91	4.22	99
2402	North Salem	0	32	24	8	32	4.35	3.68	4.18	98
2701	Dallas	1	19	17	3	20	4.03	3.40	3.94	15
2901	Tillamook	3	5	5	3	8	3.61	3.69	3.64	12
3401	Beaverton	20	61	57	24	81	5.09	4.07	4.79	127
3601	McMinnville	5	26	19	12	31	3.97	4.21	4.06	49
	WEST REGION	59	345	288	116	404	4.42	3.96	4.29	664
0601	Coos Bay	4	17	7	14	21	4.89	3.67	4.07	40
0801	Gold Beach	0	4	1	3	4	3.65	3.45	3.50	17
1001	Roseburg	7	44	28	23	51	3.96	3.71	3.85	76
1101	Springfield	14	68	50	32	82	3.94	3.70	3.84	91
1501	Medford	17	72	64	25	89	4.17	3.73	4.05	106
1502	Ashland	3	4	7	0	7	4.04	0.00	4.04	11
1701	Grants Pass	8	37	19	26	45	3.87	3.87	3.87	69
2001	Eugene	10	39	28	21	49	4.08	3.78	3.95	66
2002	West Eugene	7	57	39	25	64	4.04	3.94	4.00	83
2003	Cottage Grove	1	9	4	6	10	4.11	3.52	3.75	18
3201	Florence	0	6	6	0	6	3.53	0.00	3.53	10
	SOUTH REGION	71	357	253	175	428	4.05	3.76	3.93	587
0101	Baker	3	1	1	3	4	3.68	3.35	3.43	18
0901	Bend	0	22	11	11	22	4.44	3.60	4.02	31
1201	John Day	0	1	0	1	1	0.00	3.55	3.55	5
1202	Condon	0	0	0	0	0	0.00	0.00	0.00	0
1301	Burns	0	3	2	1	3	4.33	3.35	4.00	5
1601	Prineville	2	4	6	0	6	3.84	0.00	3.84	5
1602	Madras	0	11	10	1	11	3.58	3.53	3.57	14
1801	Klamath Falls	5	13	12	6	18	3.84	3.32	3.66	56
1802	Lakeview	0	0	0	0	0	0.00	0.00	0.00	12
2301	Ontario	3	11	5	9	14	3.56	3.43	3.48	26
3001	Pendleton	2	5	4	3	7	3.49	3.71	3.58	26
3003	Hermiston	3	23	18	8	26	4.15	3.43	3.93	47
3004	Milton-Freewater	0	2	0	2	2	0.00	3.35	3.35	6
3101	Lagrande	6	10	6	10	16	5.22	3.95	4.42	26
3102	Enterprise	0	1	0	1	1	0.00	3.35	3.35	5
3301	The Dalles	6	4	5	5	10	4.32	3.35	3.84	23
3302	Hood River	1	9	6	4	10	4.56	3.41	4.10	11
	EAST REGION	31	120	86	65	151	4.10	3.53	3.86	316
	STATE TOTAL	234	1,117	886	465	1,351	$4.28	$3.85	$4.13	1,958

TABLE 8A: ADC-BASIC FULL TIME JOBS PLACEMENTS - APPLICANTS -- OCTOBER 1987 $/HR ARE WEIGHTED AVERAGE

BRANCH NUMBER	BRANCH	PROFESSIONAL NUM	PROFESSIONAL $/HR	CLERICAL NUM	CLERICAL $/HR	SERVICE NUM	SERVICE $/HR	AGRICULTURE NUM	AGRICULTURE $/HR	PROCESSING NUM	PROCESSING $/HR	MACHINE NUM	MACHINE $/HR	BENCH NUM	BENCH $/HR	STRUCTURAL NUM	STRUCTURAL $/HR	MISCELLANEOUS NUM	MISCELLANEOUS $/HR	TOTAL NUM	TOTAL $/HR
0302	Clackamas	0	0.00	3	5.17	6	3.69	3	4.02	0	0.00	0	0.00	1	5.00	0	0.00	0	0.00	13	4.21
0701	Albina	0	0.00	2	4.05	3	3.73	0	0.00	0	0.00	0	0.00	0	0.00	0	0.00	2	4.18	7	3.95
1401	SE Portland	0	0.00	1	3.50	4	3.76	0	0.00	0	0.00	0	0.00	0	0.00	0	0.00	0	0.00	5	3.71
2501	W Portland	1	8.88	0	0.00	1	4.25	0	0.00	0	0.00	0	0.00	2	3.75	0	0.00	0	0.00	4	5.16
2601	N Portland	0	0.00	1	3.50	2	3.83	0	0.00	1	3.85	1	5.50	0	0.00	0	0.00	0	0.00	5	4.10
2801	NE Portland	1	6.00	1	6.12	5	3.78	0	0.00	0	0.00	0	0.00	0	0.00	0	0.00	0	0.00	7	4.43
3501	E Portland	1	12.00	6	4.45	13	4.04	0	0.00	0	0.00	0	0.00	0	0.00	1	6.50	1	8.75	22	4.84
	NORTH REGION	3	8.96	14	4.53	34	3.87	3	4.02	1	3.85	1	5.50	3	4.17	1	6.50	3	5.70	63	4.44
0201	Corvallis	0	0.00	1	5.60	0	0.00	0	0.00	0	0.00	0	0.00	0	0.00	0	0.00	0	0.00	1	5.60
0401	Astoria	0	0.00	0	0.00	2	3.68	0	0.00	0	0.00	0	0.00	0	0.00	0	0.00	1	4.00	3	3.79
0501	St. Helens	0	0.00	0	0.00	0	0.00	0	0.00	0	0.00	0	0.00	0	0.00	0	0.00	0	0.00	0	0.00
1901	Woodburn	1	5.39	0	0.00	2	4.88	0	0.00	0	0.00	0	0.00	1	4.00	0	0.00	0	0.00	4	4.79
2101	Newport	0	0.00	0	0.00	6	3.94	1	3.35	0	0.00	0	0.00	0	0.00	0	0.00	0	0.00	7	3.86
2201	Albany	0	0.00	0	0.00	1	4.40	0	0.00	0	0.00	0	0.00	0	0.00	0	0.00	0	0.00	1	4.40
2202	Lebanon	0	0.00	0	0.00	1	5.00	0	0.00	0	0.00	0	0.00	0	0.00	0	0.00	0	0.00	1	5.00
2401	South Salem	0	0.00	2	3.67	3	4.90	0	0.00	0	0.00	0	0.00	0	0.00	0	0.00	0	0.00	5	4.41
2402	North Salem	0	0.00	0	0.00	0	0.00	0	0.00	0	0.00	0	0.00	0	0.00	0	0.00	0	0.00	0	0.00
2701	Dallas	0	0.00	0	0.00	0	0.00	0	0.00	0	0.00	0	0.00	0	0.00	0	0.00	0	0.00	0	0.00
2901	Tillamook	0	0.00	0	0.00	1	3.68	0	0.00	0	0.00	0	0.00	0	0.00	0	0.00	1	3.35	2	3.52
3401	Beaverton	2	10.20	2	5.25	6	3.97	1	4.00	0	0.00	1	9.23	3	3.62	0	0.00	1	6.75	16	5.35
3601	McMinnville	0	0.00	0	0.00	3	3.85	0	0.00	0	0.00	1	4.00	0	0.00	0	0.00	0	0.00	4	3.89
	WEST REGION	3	8.60	5	4.69	25	4.16	2	3.68	0	0.00	2	6.62	4	3.72	0	0.00	3	4.70	44	4.61
0601	Coos Bay	0	0.00	0	0.00	0	0.00	0	0.00	0	0.00	0	0.00	0	0.00	0	0.00	0	0.00	0	0.00
0801	Gold Beach	0	0.00	0	0.00	0	0.00	0	0.00	0	0.00	0	0.00	0	0.00	0	0.00	0	0.00	0	0.00
1001	Roseburg	0	0.00	1	3.50	4	3.48	0	0.00	0	0.00	0	0.00	1	3.35	0	0.00	0	0.00	6	3.46
1101	Springfield	0	0.00	0	0.00	7	4.26	0	0.00	1	6.77	0	0.00	1	4.25	0	0.00	0	0.00	9	4.54
1501	Medford	1	4.00	2	4.23	7	3.67	0	0.00	1	4.00	0	0.00	1	3.45	0	0.00	1	4.50	13	3.85
1502	Ashland	0	0.00	0	0.00	2	3.42	0	0.00	1	4.81	0	0.00	0	0.00	0	0.00	0	0.00	3	3.88
1701	Grants Pass	0	0.00	0	0.00	3	3.35	0	0.00	0	0.00	0	0.00	1	3.35	0	0.00	0	0.00	4	3.35
2001	Eugene	0	0.00	0	0.00	6	3.57	0	0.00	0	0.00	0	0.00	1	3.40	0	0.00	1	5.00	8	3.73
2002	West Eugene	0	0.00	1	5.50	2	3.35	1	4.00	1	4.25	0	0.00	0	0.00	0	0.00	0	0.00	5	4.09
2003	Cottage Grove	0	0.00	0	0.00	1	3.35	0	0.00	0	0.00	0	0.00	0	0.00	0	0.00	0	0.00	1	3.35
3201	Florence	0	0.00	0	0.00	0	0.00	0	0.00	0	0.00	0	0.00	0	0.00	0	0.00	0	0.00	0	0.00
	SOUTH REGION	1	4.00	4	4.37	32	3.68	1	4.00	4	4.96	0	0.00	5	3.56	0	0.00	2	4.75	49	3.89
0101	Baker	0	0.00	0	0.00	1	3.68	0	0.00	0	0.00	0	0.00	0	0.00	0	0.00	0	0.00	1	3.68
0901	Bend	0	0.00	0	0.00	0	0.00	0	0.00	0	0.00	0	0.00	0	0.00	0	0.00	0	0.00	0	0.00
1201	John Day	0	0.00	0	0.00	0	0.00	0	0.00	0	0.00	0	0.00	0	0.00	0	0.00	0	0.00	0	0.00
1202	Condon	0	0.00	0	0.00	0	0.00	0	0.00	0	0.00	0	0.00	0	0.00	0	0.00	0	0.00	0	0.00
1301	Burns	0	0.00	0	0.00	0	0.00	0	0.00	0	0.00	0	0.00	0	0.00	0	0.00	0	0.00	0	0.00
1601	Prineville	0	0.00	0	0.00	0	0.00	2	3.87	0	0.00	0	0.00	0	0.00	0	0.00	0	0.00	2	3.87
1602	Madras	0	0.00	0	0.00	0	0.00	0	0.00	0	0.00	0	0.00	0	0.00	0	0.00	0	0.00	0	0.00
1801	Klamath Falls	0	0.00	0	0.00	1	4.25	1	4.00	0	0.00	0	0.00	0	0.00	0	0.00	1	3.35	3	3.87
1802	Lakeview	0	0.00	0	0.00	0	0.00	0	0.00	0	0.00	0	0.00	0	0.00	0	0.00	0	0.00	0	0.00
2301	Ontario	0	0.00	0	0.00	0	0.00	0	0.00	0	0.00	0	0.00	0	0.00	0	0.00	0	0.00	0	0.00
3001	Pendleton	0	0.00	0	0.00	1	3.75	0	0.00	0	0.00	0	0.00	0	0.00	0	0.00	1	3.50	2	3.63
3003	Hermiston	0	0.00	0	0.00	3	4.02	0	0.00	0	0.00	0	0.00	0	0.00	0	0.00	0	0.00	3	4.02
3004	Milton-Freewater	0	0.00	0	0.00	0	0.00	0	0.00	0	0.00	0	0.00	0	0.00	0	0.00	0	0.00	0	0.00
3101	Lagrande	0	0.00	0	0.00	1	3.35	0	0.00	0	0.00	0	0.00	0	0.00	0	0.00	0	0.00	1	3.35
3102	Enterprise	0	0.00	0	0.00	0	0.00	0	0.00	0	0.00	0	0.00	0	0.00	0	0.00	0	0.00	0	0.00
3301	The Dalles	0	0.00	1	3.35	1	3.35	0	0.00	0	0.00	1	6.01	0	0.00	0	0.00	0	0.00	3	4.24
3302	Hood River	0	0.00	0	0.00	1	3.35	0	0.00	0	0.00	0	0.00	0	0.00	0	0.00	0	0.00	1	3.35
	EAST REGION	0	0.00	1	3.35	9	3.75	3	3.91	0	0.00	1	6.01	0	0.00	0	0.00	2	3.43	16	3.86
	STATE TOTAL	7	8.10	24	4.49	100	3.87	9	3.91	5	4.74	4	6.19	12	3.76	1	6.50	10	4.76	172	4.27

TABLE 8B: ADC-BASIC PART TIME JOBS PLACEMENTS - APPLICANTS -- OCTOBER 1987

$/HR ARE WEIGHTED AVERAGE

BRANCH NUMBER	BRANCH	PROFESSIONAL		CLERICAL		SERVICE		AGRICULTURE		PROCESSING		MACHINE		BENCH		STRUCTURAL		MISCELLANEOUS		T O T A L	
		NUM	$/HR	NUM	$/HR	NUM	$/HR	NUM	$/HR	NUM	$/HR	NUM	$/HR	NUM	$/HR	NUM	$/HR	NUM	$/HR	NUM	$/HR
0302	Clackamas	0	0.00	0	0.00	0	0.00	0	0.00	0	0.00	0	0.00	0	0.00	0	0.00	0	0.00	0	0.00
0701	Albina	0	0.00	0	0.00	2	3.92	0	0.00	0	0.00	0	0.00	0	0.00	0	0.00	0	0.00	2	3.92
1401	SE Portland	1	7.50	0	0.00	1	3.35	0	0.00	0	0.00	0	0.00	0	0.00	0	0.00	0	0.00	2	5.43
2501	W Portland	0	0.00	0	0.00	2	4.00	0	0.00	0	0.00	0	0.00	0	0.00	0	0.00	0	0.00	2	4.00
2601	N Portland	0	0.00	0	0.00	1	4.00	0	0.00	0	0.00	0	0.00	0	0.00	0	0.00	0	0.00	1	4.00
2801	NE Portland	0	0.00	0	0.00	1	3.50	0	0.00	0	0.00	0	0.00	0	0.00	0	0.00	0	0.00	1	3.50
3501	E Portland	0	0.00	0	0.00	1	4.35	0	0.00	0	0.00	0	0.00	0	0.00	1	4.00	0	0.00	2	4.18
	NORTH REGION	1	7.50	0	0.00	8	3.88	0	0.00	0	0.00	0	0.00	0	0.00	1	4.00	0	0.00	10	4.25
0201	Corvallis	0	0.00	0	0.00	1	3.50	0	0.00	0	0.00	0	0.00	0	0.00	0	0.00	0	0.00	1	3.50
0401	Astoria	0	0.00	0	0.00	0	0.00	0	0.00	0	0.00	0	0.00	0	0.00	0	0.00	0	0.00	0	0.00
0501	St. Helens	0	0.00	0	0.00	1	5.00	0	0.00	0	0.00	0	0.00	0	0.00	0	0.00	0	0.00	1	5.00
1901	Woodburn	0	0.00	0	0.00	1	3.65	0	0.00	0	0.00	0	0.00	0	0.00	0	0.00	0	0.00	1	3.65
2101	Newport	0	0.00	0	0.00	2	2.50	0	0.00	0	0.00	0	0.00	0	0.00	0	0.00	0	0.00	2	2.50
2201	Albany	0	0.00	0	0.00	0	0.00	0	0.00	0	0.00	0	0.00	0	0.00	0	0.00	0	0.00	0	0.00
2202	Lebanon	0	0.00	0	0.00	0	0.00	0	0.00	0	0.00	0	0.00	0	0.00	0	0.00	1	6.32	1	6.32
2401	South Salem	0	0.00	0	0.00	2	4.17	0	0.00	0	0.00	0	0.00	0	0.00	0	0.00	0	0.00	2	4.17
2402	North Salem	0	0.00	0	0.00	0	0.00	0	0.00	0	0.00	0	0.00	0	0.00	0	0.00	0	0.00	0	0.00
2701	Dallas	0	0.00	0	0.00	1	3.35	0	0.00	0	0.00	0	0.00	0	0.00	0	0.00	0	0.00	1	3.35
2901	Tillamook	0	0.00	0	0.00	1	3.68	0	0.00	0	0.00	0	0.00	0	0.00	0	0.00	0	0.00	1	3.68
3401	Beaverton	0	0.00	3	4.12	1	3.50	0	0.00	0	0.00	0	0.00	0	0.00	0	0.00	0	0.00	4	3.97
3601	McMinnville	0	0.00	1	4.00	0	0.00	0	0.00	0	0.00	0	0.00	0	0.00	0	0.00	0	0.00	1	4.00
	WEST REGION	0	0.00	4	4.09	10	3.60	0	0.00	0	0.00	0	0.00	0	0.00	0	0.00	1	6.32	15	3.91
0601	Coos Bay	1	3.35	0	0.00	2	5.33	1	3.35	0	0.00	0	0.00	0	0.00	0	0.00	0	0.00	4	4.34
0801	Gold Beach	0	0.00	0	0.00	0	0.00	0	0.00	0	0.00	0	0.00	0	0.00	0	0.00	0	0.00	0	0.00
1001	Roseburg	0	0.00	0	0.00	1	3.35	0	0.00	0	0.00	0	0.00	0	0.00	0	0.00	0	0.00	1	3.35
1101	Springfield	0	0.00	0	0.00	5	3.68	0	0.00	0	0.00	0	0.00	0	0.00	0	0.00	0	0.00	5	3.68
1501	Medford	0	0.00	1	3.65	3	3.83	0	0.00	0	0.00	0	0.00	0	0.00	0	0.00	0	0.00	4	3.79
1502	Ashland	0	0.00	0	0.00	0	0.00	0	0.00	0	0.00	0	0.00	0	0.00	0	0.00	0	0.00	0	0.00
1701	Grants Pass	0	0.00	1	3.50	2	3.35	0	0.00	0	0.00	0	0.00	0	0.00	1	10.00	0	0.00	4	5.05
2001	Eugene	0	0.00	0	0.00	1	3.35	0	0.00	0	0.00	0	0.00	0	0.00	1	6.00	0	0.00	2	4.68
2002	West Eugene	1	5.00	0	0.00	0	0.00	0	0.00	0	0.00	0	0.00	0	0.00	0	0.00	1	3.65	2	4.33
2003	Cottage Grove	0	0.00	0	0.00	0	0.00	0	0.00	0	0.00	0	0.00	0	0.00	0	0.00	0	0.00	0	0.00
3201	Florence	0	0.00	0	0.00	0	0.00	0	0.00	0	0.00	0	0.00	0	0.00	0	0.00	0	0.00	0	0.00
	SOUTH REGION	2	4.18	2	3.58	14	3.85	1	3.35	0	0.00	0	0.00	0	0.00	2	8.00	1	3.65	22	4.20
0101	Baker	0	0.00	0	0.00	2	3.35	0	0.00	0	0.00	0	0.00	0	0.00	0	0.00	0	0.00	2	3.35
0901	Bend	0	0.00	0	0.00	0	0.00	0	0.00	0	0.00	0	0.00	0	0.00	0	0.00	0	0.00	0	0.00
1201	John Day	0	0.00	0	0.00	0	0.00	0	0.00	0	0.00	0	0.00	0	0.00	0	0.00	0	0.00	0	0.00
1202	Condon	0	0.00	0	0.00	0	0.00	0	0.00	0	0.00	0	0.00	0	0.00	0	0.00	0	0.00	0	0.00
1301	Burns	0	0.00	0	0.00	0	0.00	0	0.00	0	0.00	0	0.00	0	0.00	0	0.00	0	0.00	0	0.00
1601	Prineville	0	0.00	0	0.00	0	0.00	0	0.00	0	0.00	0	0.00	0	0.00	0	0.00	0	0.00	0	0.00
1602	Madras	0	0.00	0	0.00	0	0.00	0	0.00	0	0.00	0	0.00	0	0.00	0	0.00	0	0.00	0	0.00
1801	Klamath Falls	0	0.00	0	0.00	2	3.43	0	0.00	0	0.00	0	0.00	0	0.00	0	0.00	0	0.00	2	3.43
1802	Lakeview	0	0.00	0	0.00	0	0.00	0	0.00	0	0.00	0	0.00	0	0.00	0	0.00	0	0.00	0	0.00
2301	Ontario	0	0.00	0	0.00	1	3.35	2	3.50	0	0.00	0	0.00	0	0.00	0	0.00	0	0.00	3	3.45
3001	Pendleton	0	0.00	0	0.00	0	0.00	0	0.00	0	0.00	0	0.00	0	0.00	0	0.00	0	0.00	0	0.00
3003	Hermiston	0	0.00	0	0.00	0	0.00	0	0.00	0	0.00	0	0.00	0	0.00	0	0.00	0	0.00	0	0.00
3004	Milton-Freewater	0	0.00	0	0.00	0	0.00	0	0.00	0	0.00	0	0.00	0	0.00	0	0.00	0	0.00	0	0.00
3101	Lagrande	0	0.00	2	4.45	1	3.35	1	4.00	0	0.00	0	0.00	0	0.00	0	0.00	1	3.35	5	3.92
3102	Enterprise	0	0.00	0	0.00	0	0.00	0	0.00	0	0.00	0	0.00	0	0.00	0	0.00	0	0.00	0	0.00
3301	The Dalles	0	0.00	0	0.00	3	3.35	0	0.00	0	0.00	0	0.00	0	0.00	0	0.00	0	0.00	3	3.35
3302	Hood River	0	0.00	0	0.00	0	0.00	0	0.00	0	0.00	0	0.00	0	0.00	0	0.00	0	0.00	0	0.00
	EAST REGION	0	0.00	2	4.45	9	3.37	3	3.67	0	0.00	0	0.00	0	0.00	0	0.00	1	3.35	15	3.57
	STATE TOTAL	3	5.28	8	4.05	41	3.69	4	3.59	0	0.00	0	0.00	0	0.00	3	6.67	3	4.44	62	3.99

TABLE 8C: ADC-BASIC FULL TIME JOBS PLACEMENTS - RECIPIENTS -- OCTOBER 1987

$/HR ARE WEIGHTED AVERAGE

BRANCH NUMBER	BRANCH	PROFESSIONAL		CLERICAL		SERVICE		AGRICULTURE		PROCESSING		MACHINE		BENCH		STRUCTURAL		MISCELLANEOUS		TOTAL	
		NUM	$/HR	NUM	$/HR	NUM	$/HR	NUM	$/HR	NUM	$/HR	NUM	$/HR	NUM	$/HR	NUM	$/HR	NUM	$/HR	NUM	$/HR
0302	Clackamas	0	0.00	4	4.41	4	3.64	0	0.00	0	0.00	0	0.00	8	4.33	0	0.00	0	0.00	16	4.18
0701	Albina	1	4.00	12	4.55	21	4.24	0	0.00	0	0.00	0	0.00	1	3.25	2	6.00	1	5.50	38	4.43
1401	SE Portland	1	3.35	11	4.80	6	3.97	1	3.90	0	0.00	0	0.00	1	4.00	0	0.00	1	3.55	21	4.35
2501	W Portland	0	0.00	0	0.00	7	4.46	0	0.00	0	0.00	0	0.00	4	3.78	0	0.00	1	4.00	12	4.20
2601	N Portland	1	6.00	8	4.63	10	4.27	1	4.00	1	4.50	0	0.00	2	4.70	0	0.00	2	3.68	25	4.44
2801	NE Portland	1	6.00	9	4.32	13	3.86	0	0.00	0	0.00	1	5.00	2	3.71	0	0.00	2	6.00	28	4.27
3501	E Portland	1	4.00	25	4.64	23	4.17	0	0.00	1	3.35	0	0.00	1	4.50	3	8.17	2	5.11	56	4.62
	NORTH REGION	5	4.67	69	4.59	84	4.14	2	3.95	2	3.93	1	5.00	19	4.12	5	7.30	9	4.74	196	4.42
0201	Corvallis	3	4.20	4	4.94	7	3.69	0	0.00	0	0.00	0	0.00	1	6.85	0	0.00	0	0.00	15	4.34
0401	Astoria	0	0.00	1	3.50	6	4.19	0	0.00	1	5.75	0	0.00	0	0.00	0	0.00	1	8.06	9	4.72
0501	St. Helens	0	0.00	0	0.00	5	4.60	0	0.00	2	4.35	0	0.00	1	8.00	1	4.00	2	6.05	11	5.07
1901	Woodburn	0	0.00	4	4.40	5	4.19	1	5.00	0	0.00	0	0.00	1	3.50	0	0.00	0	0.00	11	4.28
2101	Newport	0	0.00	3	4.56	7	3.72	0	0.00	0	0.00	0	0.00	1	3.00	0	0.00	0	0.00	11	3.88
2201	Albany	3	4.45	2	3.68	21	4.17	0	0.00	2	5.00	0	0.00	0	0.00	1	4.00	2	8.00	31	4.46
2202	Lebanon	1	3.60	3	3.95	11	3.51	4	4.30	6	3.99	0	0.00	1	5.09	0	0.00	2	3.68	28	3.84
2401	South Salem	0	0.00	6	4.47	18	4.38	0	0.00	3	4.08	0	0.00	1	4.00	0	0.00	0	0.00	28	4.35
2402	North Salem	0	0.00	2	5.39	16	4.18	2	3.68	1	3.35	0	0.00	1	7.00	1	4.00	1	5.10	24	4.35
2701	Dallas	1	5.30	5	4.00	10	3.90	1	4.26	0	0.00	0	0.00	0	0.00	0	0.00	0	0.00	17	4.03
2901	Tillamook	0	0.00	0	0.00	2	3.84	0	0.00	0	0.00	0	0.00	1	3.35	0	0.00	0	0.00	3	3.68
3401	Beaverton	0	0.00	8	5.45	20	4.83	0	0.00	1	5.10	0	0.00	8	4.68	0	0.00	4	5.51	41	4.99
3601	McMinnville	0	0.00	3	3.75	10	3.72	0	0.00	2	5.71	0	0.00	0	0.00	0	0.00	0	0.00	15	3.99
	WEST REGION	8	4.36	41	4.54	138	4.15	8	4.23	18	4.47	0	0.00	16	4.89	3	4.00	12	5.89	244	4.38
0601	Coos Bay	0	0.00	0	0.00	4	4.81	3	5.00	0	0.00	0	0.00	0	0.00	0	0.00	0	0.00	7	4.89
0801	Gold Beach	0	0.00	1	3.65	0	0.00	0	0.00	0	0.00	0	0.00	0	0.00	0	0.00	0	0.00	1	3.65
1001	Roseburg	0	0.00	5	4.03	13	3.57	2	6.30	1	7.00	0	0.00	0	0.00	0	0.00	1	4.00	22	4.10
1101	Springfield	1	4.00	5	5.06	27	3.59	3	3.81	3	3.70	0	0.00	0	0.00	0	0.00	2	3.58	41	3.80
1501	Medford	3	5.27	16	4.44	21	3.65	0	0.00	4	4.75	0	0.00	1	5.46	0	0.00	6	4.80	51	4.25
1502	Ashland	0	0.00	1	5.00	2	3.42	0	0.00	1	4.81	0	0.00	0	0.00	0	0.00	0	0.00	4	4.16
1701	Grants Pass	0	0.00	4	4.23	8	3.63	1	6.25	0	0.00	0	0.00	1	3.35	1	4.50	0	0.00	15	4.00
2001	Eugene	1	5.00	4	4.46	12	4.01	0	0.00	0	0.00	0	0.00	0	0.00	3	4.50	0	0.00	20	4.22
2002	West Eugene	4	4.56	4	4.55	6	3.93	2	4.62	7	3.51	0	0.00	3	3.48	1	5.00	7	3.97	34	4.03
2003	Cottage Grove	0	0.00	0	0.00	1	3.50	0	0.00	0	0.00	0	0.00	1	4.75	1	4.82	0	0.00	3	4.36
3201	Florence	0	0.00	1	4.25	5	3.38	0	0.00	0	0.00	0	0.00	0	0.00	0	0.00	0	0.00	6	3.53
	SOUTH REGION	9	4.78	41	4.45	99	3.71	11	4.96	16	4.16	0	0.00	6	4.00	6	4.64	16	4.23	204	4.08
0101	Baker	0	0.00	0	0.00	0	0.00	0	0.00	0	0.00	0	0.00	0	0.00	0	0.00	0	0.00	0	0.00
0901	Bend	1	3.35	3	5.80	4	3.59	1	4.00	1	4.50	0	0.00	0	0.00	1	5.23	0	0.00	11	4.44
1201	John Day	0	0.00	0	0.00	0	0.00	0	0.00	0	0.00	0	0.00	0	0.00	0	0.00	0	0.00	0	0.00
1202	Condon	0	0.00	0	0.00	0	0.00	0	0.00	0	0.00	0	0.00	0	0.00	0	0.00	0	0.00	0	0.00
1301	Burns	1	4.65	0	0.00	0	0.00	0	0.00	0	0.00	0	0.00	0	0.00	0	0.00	1	4.00	2	4.33
1601	Prineville	0	0.00	0	0.00	2	3.97	2	3.67	0	0.00	0	0.00	0	0.00	0	0.00	0	0.00	4	3.82
1602	Madras	0	0.00	2	3.35	4	3.59	2	4.00	0	0.00	0	0.00	2	3.35	0	0.00	0	0.00	10	3.58
1801	Klamath Falls	0	0.00	0	0.00	6	3.73	1	4.50	1	3.55	0	0.00	0	0.00	0	0.00	1	4.00	9	3.83
1802	Lakeview	0	0.00	0	0.00	0	0.00	0	0.00	0	0.00	0	0.00	0	0.00	0	0.00	0	0.00	0	0.00
2301	Ontario	0	0.00	0	0.00	1	3.50	4	3.58	0	0.00	0	0.00	0	0.00	0	0.00	0	0.00	5	3.56
3001	Pendleton	0	0.00	0	0.00	2	3.35	0	0.00	0	0.00	0	0.00	0	0.00	0	0.00	0	0.00	2	3.35
3003	Hermiston	0	0.00	2	3.78	8	3.96	0	0.00	0	0.00	1	6.00	0	0.00	1	5.00	3	4.12	15	4.17
3004	Milton-Freewater	0	0.00	0	0.00	0	0.00	0	0.00	0	0.00	0	0.00	0	0.00	0	0.00	0	0.00	0	0.00
3101	Lagrande	1	11.76	0	0.00	3	3.40	1	6.00	0	0.00	0	0.00	0	0.00	0	0.00	0	0.00	5	5.59
3102	Enterprise	0	0.00	0	0.00	0	0.00	0	0.00	0	0.00	0	0.00	0	0.00	0	0.00	0	0.00	0	0.00
3301	The Dalles	0	0.00	0	0.00	0	0.00	1	3.35	0	0.00	0	0.00	0	0.00	0	0.00	1	5.55	2	4.45
3302	Hood River	0	0.00	0	0.00	2	4.25	0	0.00	2	4.00	0	0.00	0	0.00	1	7.50	0	0.00	5	4.80
	EAST REGION	3	6.59	7	4.52	32	3.74	12	3.96	4	4.01	1	6.00	2	3.35	3	5.91	6	4.32	70	4.16
	STATE TOTAL	25	4.84	158	4.54	353	3.99	33	4.36	40	4.27	2	5.50	43	4.35	17	5.53	43	4.81	714	4.29

TABLE 8D: ADC-BASIC PART TIME JOBS PLACEMENTS - RECIPIENTS -- OCTOBER 1987

$/HR ARE WEIGHTED AVERAGE

BRANCH NUMBER-	BRANCH	PROFESSIONAL		CLERICAL		SERVICE		AGRICULTURE		PROCESSING		MACHINE		BENCH		STRUCTURAL		MISCELLANEOUS		T O T A L	
		NUM	$/HR	NUM	$/HR	NUM	$/HR	NUM	$/HR	NUM	$/HR	NUM	$/HR	NUM	$/HR	NUM	$/HR	NUM	$/HR	NUM	$/HR
0302	Clackamas	1	4.50	11	4.02	11	3.88	0	0.00	0	0.00	0	0.00	0	0.00	0	0.00	0	0.00	23	3.97
0701	Albina	1	5.50	1	4.25	8	4.50	0	0.00	0	0.00	1	4.10	1	4.50	1	4.00	0	0.00	13	4.49
1401	SE Portland	0	0.00	3	3.75	4	3.72	0	0.00	2	3.75	0	0.00	1	3.35	0	0.00	1	5.50	11	3.86
2501	W Portland	0	0.00	0	0.00	1	4.50	0	0.00	0	0.00	0	0.00	0	0.00	0	0.00	0	0.00	1	4.50
2601	N Portland	0	0.00	6	3.60	9	4.05	0	0.00	0	0.00	0	0.00	0	0.00	0	0.00	1	3.50	16	3.85
2801	NE Portland	0	0.00	7	4.82	5	3.62	0	0.00	0	0.00	0	0.00	0	0.00	0	0.00	0	0.00	12	4.32
3501	E Portland	0	0.00	6	3.70	13	3.80	0	0.00	0	0.00	0	0.00	0	0.00	0	0.00	4	4.55	23	3.90
	NORTH REGION	2	5.00	34	4.04	51	3.96	0	0.00	2	3.75	1	4.10	2	3.93	1	4.00	6	4.53	99	4.04
0201	Corvallis	0	0.00	1	5.00	7	3.71	0	0.00	0	0.00	0	0.00	1	4.00	0	0.00	0	0.00	9	3.89
0401	Astoria	0	0.00	1	5.00	3	3.55	0	0.00	0	0.00	1	4.00	0	0.00	0	0.00	0	0.00	5	3.93
0501	St. Helens	0	0.00	0	0.00	2	4.25	0	0.00	0	0.00	0	0.00	0	0.00	0	0.00	0	0.00	2	4.25
1901	Woodburn	0	0.00	2	5.94	2	5.94	0	0.00	0	0.00	0	0.00	0	0.00	0	0.00	0	0.00	4	5.94
2101	Newport	0	0.00	0	0.00	4	3.82	0	0.00	1	4.50	0	0.00	0	0.00	0	0.00	0	0.00	5	3.96
2201	Albany	0	0.00	0	0.00	7	3.35	0	0.00	0	0.00	0	0.00	0	0.00	0	0.00	0	0.00	7	3.35
2202	Lebanon	0	0.00	3	4.09	6	3.30	0	0.00	1	4.50	0	0.00	1	3.35	0	0.00	1	5.00	12	3.74
2401	South Salem	0	0.00	4	4.29	9	3.75	0	0.00	1	3.35	0	0.00	0	0.00	0	0.00	0	0.00	14	3.88
2402	North Salem	0	0.00	4	3.84	4	3.51	0	0.00	0	0.00	0	0.00	0	0.00	0	0.00	0	0.00	8	3.68
2701	Dallas	0	0.00	1	3.35	1	3.50	0	0.00	0	0.00	0	0.00	0	0.00	0	0.00	0	0.00	2	3.43
2901	Tillamook	0	0.00	0	0.00	2	3.70	0	0.00	0	0.00	0	0.00	0	0.00	0	0.00	0	0.00	2	3.70
3401	Beaverton	1	3.85	3	3.95	13	3.97	1	3.35	1	6.09	0	0.00	0	0.00	1	5.00	0	0.00	20	4.09
3601	McMinnville	0	0.00	6	4.19	4	4.08	0	0.00	0	0.00	0	0.00	0	0.00	0	0.00	1	5.00	11	4.22
	WEST REGION	1	3.85	25	4.28	64	3.78	1	3.35	4	4.61	1	4.00	2	3.68	1	5.00	2	5.00	101	3.97
0601	Coos Bay	1	3.50	1	3.35	4	3.43	4	3.35	0	0.00	0	0.00	0	0.00	0	0.00	0	0.00	10	3.40
0801	Gold Beach	0	0.00	3	3.45	0	0.00	0	0.00	0	0.00	0	0.00	0	0.00	0	0.00	0	0.00	3	3.45
1001	Roseburg	0	0.00	5	4.14	15	3.57	1	3.50	1	4.28	0	0.00	0	0.00	0	0.00	0	0.00	22	3.73
1101	Springfield	0	0.00	4	3.91	22	3.68	0	0.00	0	0.00	0	0.00	0	0.00	0	0.00	1	3.35	27	3.70
1501	Medford	0	0.00	8	3.45	10	3.77	0	0.00	0	0.00	0	0.00	0	0.00	0	0.00	3	4.28	21	3.72
1502	Ashland	0	0.00	0	0.00	0	0.00	0	0.00	0	0.00	0	0.00	0	0.00	0	0.00	0	0.00	0	0.00
1701	Grants Pass	2	4.07	5	3.47	14	3.47	0	0.00	0	0.00	0	0.00	0	0.00	0	0.00	1	6.39	22	3.66
2001	Eugene	1	4.00	5	3.89	11	3.59	0	0.00	0	0.00	0	0.00	0	0.00	0	0.00	2	3.50	19	3.68
2002	West Eugene	0	0.00	5	4.37	17	3.76	0	0.00	0	0.00	0	0.00	0	0.00	0	0.00	1	4.00	23	3.90
2003	Cottage Grove	0	0.00	1	3.35	5	3.55	0	0.00	0	0.00	0	0.00	0	0.00	0	0.00	0	0.00	6	3.52
3201	Florence	0	0.00	0	0.00	0	0.00	0	0.00	0	0.00	0	0.00	0	0.00	0	0.00	0	0.00	0	0.00
	SOUTH REGION	4	3.91	37	3.77	98	3.63	5	3.38	1	4.28	0	0.00	0	0.00	0	0.00	8	4.20	153	3.70
0101	Baker	0	0.00	0	0.00	1	3.35	0	0.00	0	0.00	0	0.00	0	0.00	0	0.00	0	0.00	1	3.35
0901	Bend	0	0.00	5	3.79	6	3.45	0	0.00	0	0.00	0	0.00	0	0.00	0	0.00	0	0.00	11	3.60
1201	John Day	0	0.00	1	3.55	0	0.00	0	0.00	0	0.00	0	0.00	0	0.00	0	0.00	0	0.00	1	3.55
1202	Condon	0	0.00	0	0.00	0	0.00	0	0.00	0	0.00	0	0.00	0	0.00	0	0.00	0	0.00	0	0.00
1301	Burns	0	0.00	0	0.00	1	3.35	0	0.00	0	0.00	0	0.00	0	0.00	0	0.00	0	0.00	1	3.35
1601	Prineville	0	0.00	0	0.00	0	0.00	0	0.00	0	0.00	0	0.00	0	0.00	0	0.00	0	0.00	0	0.00
1602	Madras	0	0.00	0	0.00	1	3.53	0	0.00	0	0.00	0	0.00	0	0.00	0	0.00	0	0.00	1	3.53
1801	Klamath Falls	0	0.00	0	0.00	4	3.26	0	0.00	0	0.00	0	0.00	0	0.00	0	0.00	0	0.00	4	3.26
1802	Lakeview	0	0.00	0	0.00	0	0.00	0	0.00	0	0.00	0	0.00	0	0.00	0	0.00	0	0.00	0	0.00
2301	Ontario	0	0.00	1	3.35	2	3.35	3	3.50	0	0.00	0	0.00	0	0.00	0	0.00	0	0.00	6	3.43
3001	Pendleton	0	0.00	2	3.85	1	3.42	0	0.00	0	0.00	0	0.00	0	0.00	0	0.00	0	0.00	3	3.71
3003	Hermiston	0	0.00	1	3.35	6	3.42	0	0.00	0	0.00	0	0.00	0	0.00	0	0.00	1	3.60	8	3.43
3004	Milton-Freewater	0	0.00	0	0.00	0	0.00	2	3.35	0	0.00	0	0.00	0	0.00	0	0.00	0	0.00	2	3.35
3101	Lagrande	0	0.00	1	3.50	3	3.96	0	0.00	0	0.00	0	0.00	0	0.00	1	4.50	0	0.00	5	3.98
3102	Enterprise	0	0.00	0	0.00	1	3.35	0	0.00	0	0.00	0	0.00	0	0.00	0	0.00	0	0.00	1	3.35
3301	The Dalles	0	0.00	0	0.00	2	3.35	0	0.00	0	0.00	0	0.00	0	0.00	0	0.00	0	0.00	2	3.35
3302	Hood River	0	0.00	1	3.35	3	3.43	0	0.00	0	0.00	0	0.00	0	0.00	0	0.00	0	0.00	4	3.41
	EAST REGION	0	0.00	12	3.65	31	3.45	5	3.44	0	0.00	0	0.00	0	0.00	1	4.50	1	3.60	50	3.52
	STATE TOTAL	7	4.21	108	3.96	244	3.72	11	3.40	7	4.32	2	4.05	4	3.80	3	4.50	17	4.38	403	3.83

TABLE 9: WORK SUPPLEMENTATION -- OCTOBER 1987

BRANCH	# OF ACTIVE CONTRACTS	AMT PAID THIS MTH	CONTRACTS ENDED EARLY	CONTRACTS ENDED THIS MTH	NEW CONTRACTS
Clackamas	0	0	0	0	0
Albina	2	1,008	0	0	0
SE Portland	0	0	0	0	0
W Portland	1	346	0	0	0
N Portland	0	0	0	0	0
NE Portland	0	0	0	0	0
E Portland	0	0	0	0	0
NORTH REGION	3	$1,354	0	0	0
Corvallis	0	0	0	0	0
Astoria	0	0	0	0	0
St. Helens	0	0	0	0	0
Woodburn	0	0	0	0	0
Newport	0	0	0	0	0
Albany	0	0	0	0	0
Lebanon	2	400	0	0	0
South Salem	0	0	0	0	0
North Salem	0	0	0	0	0
Dallas	0	0	0	0	0
Tillamook	0	0	0	0	0
Beaverton	3	1,540	1	1	0
McMinnville	1	669	1	1	0
WEST REGION	6	$2,609	2	2	0
Coos Bay	0	0	0	0	0
Gold Beach	0	0	0	0	0
Roseburg	4	1,963	1	2	1
Springfield	3	653	1	1	0
Medford	0	0	0	0	0
Ashland	0	0	0	0	0
Grants Pass	0	321	0	0	0
Eugene	1	0	0	0	0
West Eugene	1	200	0	0	0
Cottage Grove	0	0	0	0	0
Florence	0	28	1	1	0
SOUTH REGION	9	$3,165	3	4	1
Baker	0	0	0	0	0
Bend	0	0	0	0	0
John Day	0	0	0	0	0
Condon	0	0	0	0	0
Burns	0	0	0	0	0
Prineville	0	0	0	0	0
Madras	0	0	0	0	0
Klamath Falls	0	0	0	0	0
Lakeview	0	0	0	0	0
Ontario	0	0	0	0	0
Pendleton	0	0	0	0	0
Hermiston	0	0	0	0	0
Mltn-Frwtr	0	0	0	0	0
LaGrande	0	0	0	0	0
Enterprise	0	0	0	0	0
The Dalles	0	0	0	0	0
Hood River	0	0	0	0	0
EAST REGION	0	0	0	0	0
STATE TOTAL	18	$7,128	5	6	1

TABLE 10: ADC JOBS BRANCH REPORTED SANCTIONS -- OCTOBER 1987

CASES REMOVED FROM SANCTIONS DURING REPORT MONTH:

		% OF TOT.
Incapacity established for self or family member:	11	3.3%
Client pregnancy established/verified:	7	2.1%
Client entered verified employment:	67	20.1%
Client (with child under 3) no longer a student:	1	0.3%
Client established cooperation:	74	22.2%
Case closed to CMS:	124	37.2%
Other:	49	14.7%
Total cases removed from sanctions this month:	333	100.0%

CASES SANCTIONED THIS MONTH AND TOTAL CASES ON SANCTION:

	CURRENT MO.	% OF TOT.	TOTAL *	% OF TOT.
Requested sanction, signed 457D:	176	44.3%	1,144	42.4%
No contact/response from client:	32	8.1%	181	6.7%
Insufficient work search:	13	3.3%	126	4.7%
Missed appointments or activities	121	30.5%	943	35.0%
Quit/refused/reduced job:	44	11.1%	213	7.9%
Other:	11	2.8%	90	3.3%
Total cases on sanction:	397	100.0%	2,697	100.0%

OF THE TOTAL CASES ON SANCTION, THE FOLLOWING HAVE BEEN:

On sanction for LESS than six months:	1,424	52.8%
On sanction for six months or more:	1,273	47.2%

OF THE CASES ON SANCTION ABOVE, THE FOLLOWING ARE: **

In school, college, or unauthorized training:	629
Living in subsidized housing:	376
Have alternative resources: ***	888
None of the above:	915

* Includes those placed on sanctions THIS MONTH.

** Not prioritized. Duplication exists in the first three circumstance categories.

*** Shared housing, other income, etc.

CMS sanctions do not equal sanctions reported by the branches.

TABLE 11: ADC-UN EXPENDITURE COMPARISON -- OCTOBER 1987

	ACTUAL PERSONS	ACTUAL CASES	CASELOAD ALLOCATION	DEVIATION FROM ALLOCATION	% OF CASELOAD ALLOCATION EXPENDED	EXPENDITURES	ACTUAL COST/ PERSON	ACTUAL COST/ CASE
CLACKAMAS	87	21	29	8	72.41%	$6,935.00	$79.71	$330.24
ALBINA	121	27	23	(4)	117.39%	10,433.90	86.23	386.44
SOUTHEAST PORTLAND	111	27	29	2	93.10%	9,037.44	81.42	334.72
WEST PORTLAND	69	17	13	(4)	130.77%	5,448.19	78.96	320.48
NORTH PTLD	239	52	51	(1)	101.96%	22,775.97	95.30	438.00
NORTHEAST PTLD	92	22	27	5	81.48%	7,513.00	81.66	341.50
EAST PTLD	200	52	67	15	77.61%	17,798.93	88.99	342.29
REGION EXPENDITURE						0.00		
NORTH REGION	919	218	239	21	91.21%	$79,942.43	$86.99	$366.71
CORVALLIS	136	31	27	(4)	114.82%	13,212.86	97.15	426.22
ASTORIA	29	7	16	9	43.75%	1,992.00	68.69	284.57
ST. HELENS	127	32	32	0	100.00%	12,029.01	94.72	375.91
WOODBURN	21	5	14	9	35.71%	1,879.12	89.48	375.82
NEWPORT	116	28	39	11	71.80%	10,821.40	93.29	386.48
ALBANY	160	38	71	33	53.52%	13,676.27	85.48	359.90
LEBANON	126	30	49	19	61.22%	14,072.31	111.69	469.08
SOUTH SALEM	237	55	86	31	63.95%	22,104.94	93.27	401.91
NORTH SALEM	153	38	63	25	60.32%	13,713.69	89.63	360.89
DALLAS	63	15	26	11	57.69%	4,725.38	75.01	315.03
TILLAMOOK	9	2	6	4	33.33%	389.23	43.25	194.62
BEAVERTON	120	25	35	10	71.43%	10,401.77	86.68	416.07
MCMINNVILLE	207	50	66	16	75.76%	23,745.40	114.71	474.91
REGION EXPENDITURE						0.00		
WEST REGION	1,504	356	530	174	67.17%	$142,763.38	$94.92	$401.02
COOS BAY	132	31	55	24	56.36%	11,343.95	85.94	365.93
GOLD BEACH	21	5	10	5	50.00%	1,314.00	62.57	262.80
ROSEBURG	256	64	85	21	75.29%	23,407.74	91.44	365.75
SPRINGFIELD	283	68	106	38	64.15%	28,144.46	99.45	413.89
MEDFORD	185	44	53	9	83.02%	20,644.54	111.59	469.19
ASHLAND	3	1	5	4	20.00%	412.00	137.33	412.00
GRANTS PASS	247	57	63	6	90.48%	23,873.19	96.65	418.83
EUGENE	148	36	36	0	100.00%	15,288.03	103.30	424.67
WEST EUGENE	353	79	75	(4)	105.33%	31,858.20	90.25	403.27
COTTAGE GROVE	130	32	21	(11)	152.38%	8,985.36	69.12	280.79
FLORENCE	55	16	26	10	61.54%	5,336.04	97.02	333.50
REGION EXPENDITURE						0.00		
SOUTH REGION	1,813	433	535	102	80.94%	$170,607.51	$94.10	$394.01
BAKER	107	24	29	5	82.76%	9,459.76	88.41	394.16
BEND	93	23	34	11	67.65%	9,783.00	105.19	425.35
JOHN DAY	18	5	14	9	35.71%	1,690.00	93.89	338.00
CONDON	9	3	3	0	100.00%	1,082.00	120.22	360.67
BURNS	32	7	7	0	100.00%	2,883.70	90.12	411.96
PRINEVILLE	29	7	12	5	58.33%	2,848.00	98.21	406.86
MADRAS	29	7	12	5	58.33%	2,382.00	82.14	340.29
KLAMATH FALLS	159	35	57	22	61.40%	15,845.90	99.66	452.74
LAKEVIEW	25	7	7	0	100.00%	2,639.00	105.56	377.00
ONTARIO	10	3	24	21	12.50%	185.65	18.57	61.88
PENDLETON	40	10	24	14	41.67%	3,496.00	87.40	349.60
HERMISTON	85	20	26	6	76.92%	4,116.55	48.43	205.83
MLTN-FRWTR	26	7	16	9	43.75%	2,226.00	85.62	318.00
LAGRANDE	107	25	32	7	78.13%	10,209.34	95.41	408.37
ENTERPRISE	9	2	2	0	100.00%	516.40	57.38	258.20
THE DALLES	66	14	26	12	53.85%	6,129.90	92.88	437.85
HOOD RIVER	44	11	17	6	64.71%	4,757.00	108.11	432.45
REGION EXPENDITURE						0.00		
EAST REGION	888	210	342	132	61.40%	$80,250.20	$90.37	$382.14
Adjustment						$0.00		
STATE TOTAL	5,124	1,217	1,646	429	73.94%	$473,563.52	$92.42	$389.12

TABLE 12: ADC-UN (82) CASES ADDED, CLOSED AND DENIED -- OCTOBER 1987

	DENIED	ADDED NEW	ADDED REOPEN	DISPOSED	% APPROVED	% DENIED	CASES CLOSED	RATIO ADDED TO CLOSED	% CLOSED OF ALL ADC-UN
CLACKAMAS	9	0	7	16	43.75%	56.25%	2	3.50	9.52%
ALBINA	3	1	2	6	50.00	50.00	1	3.00	3.70
SOUTHEAST PTLD	5	3	4	12	58.33	41.67	11	0.64	40.74
WEST PTLD.	6	2	4	12	50.00	50.00	5	1.20	29.41
NORTH PTLD	2	3	5	10	80.00	20.00	6	1.33	11.54
NORTHEAST PTLD	3	1	5	9	66.67	33.33	5	1.20	22.73
EAST PTLD	13	4	10	27	51.85	48.15	16	0.88	30.77
NORTH REGION	41	14	37	92	55.43%	44.57%	46	1.11	21.10%
CORVALLIS	5	1	2	8	37.50	62.50	7	0.43	22.58
ASTORIA	1	0	2	3	66.67	33.33	4	0.50	57.14
ST. HELENS	10	3	4	17	41.18	58.82	5	1.40	15.33
WOODBURN	3	1	0	4	25.00	75.00	1	1.00	20.00
NEWPORT	4	1	5	10	60.00	40.00	4	1.50	14.29
ALBANY	7	3	8	18	61.11	38.89	4	2.75	10.53
LEBANON	11	2	8	21	47.62	52.38	3	3.33	10.00
SOUTH SALEM	16	2	10	28	42.86	57.14	11	1.09	20.00
NORTH SALEM	8	1	10	19	57.89	42.11	5	2.20	13.16
DALLAS	4	1	3	8	50.00	50.00	2	2.00	13.33
TILLAMOOK	3	0	4	7	57.14	42.86	2	2.00	100.00
BEAVERTON	4	1	7	12	66.67	33.33	5	1.60	20.00
MCMINNVILLE	4	4	11	19	78.95	21.05	8	1.88	16.00
WEST REGION	80	20	74	174	54.02%	45.98%	61	1.54	17.13%
COOS BAY	8	3	2	13	38.46	61.54	3	1.67	9.68
GOLD BEACH	0	0	0	0	0.00	0.00	2	0.00	40.00
ROSEBURG	9	1	9	19	52.63	47.37	11	0.91	17.19
SPRINGFIELD	7	3	9	19	63.16	36.84	14	0.86	20.59
MEDFORD	2	2	5	9	77.78	22.22	8	0.88	18.18
ASHLAND	0	0	0	0	0.00	0.00	0	0.00	0.00
GRANTS PASS	4	2	7	13	69.23	30.77	10	0.90	17.54
EUGENE	5	3	6	14	64.29	35.71	6	1.50	16.67
WEST EUGENE	6	3	16	25	76.00	24.00	9	2.11	11.39
COTTAGE GROVE	2	4	4	10	80.00	20.00	10	0.80	31.25
FLORENCE	2	1	3	6	66.67	33.33	0	0.00	0.00
SOUTH REGION	45	22	61	128	64.84%	35.16%	73	1.14	16.86%
BAKER	0	0	3	3	100.00	0.00	4	0.75	16.67
BEND	3	2	0	5	40.00	60.00	4	0.50	17.39
JOHN DAY	0	0	1	1	100.00	0.00	0	0.00	0.00
CONDON	0	0	1	1	100.00	0.00	0	0.00	0.00
BURNS	0	1	1	2	100.00	0.00	0	0.00	0.00
PRINEVILLE	1	1	3	5	80.00	20.00	1	4.00	14.29
MADRAS	2	0	0	2	0.00	100.00	1	0.00	14.29
KLAMATH FALLS	5	1	5	11	54.55	45.45	5	1.20	14.29
LAKEVIEW	0	0	0	0	0.00	0.00	1	0.00	14.29
ONTARIO	3	0	0	3	0.00	100.00	1	0.00	33.33
PENDLETON	1	0	0	1	0.00	100.00	3	0.00	30.00
HERMISTON	6	0	4	10	40.00	60.00	6	0.67	30.00
MLTN-FRWTR	1	1	0	2	50.00	50.00	0	0.00	0.00
LAGRANDE	1	3	4	8	87.50	12.50	2	3.50	8.00
ENTERPRISE	0	0	0	0	0.00	0.00	1	0.00	50.00
THE DALLES	2	0	3	5	60.00	40.00	0	0.00	0.00
HOOD RIVER	0	1	4	5	100.00	0.00	2	2.50	18.18
EAST REGION	25	10	29	64	60.94%	39.06%	31	1.26	14.76%
Adjustment									
STATE TOTAL	191	66	201	458	58.30%	41.70%	211	1.27	17.34%

TABLE 13: ADC-UN JOBS PROGRAM ALLOCATION COMPARISON -- OCTOBER 1987

	MONTHLY ACTUAL	MONTHLY ALLOCATION	MONTHLY DEVIATION	% OF ALLOCATION EXPENDED	CUMULATIVE QTR. ACTUAL	CUM. QTR. ALLOCATION	QUARTERLY DEVIATION	% OF CUM.QTR ALLOCATION EXPENDED
CLACKAMAS	$73.00	$180.00	$107.00	40.6%	$73.00	$180.00	$107.00	40.6%
ALBINA	49.90	139.00	89.10	35.9%	49.90	139.00	89.10	35.9%
SOUTHEAST PTLD	223.44	357.00	133.56	62.6%	223.44	357.00	133.56	62.6%
WEST PTLD	117.19	271.00	153.81	43.2%	117.19	271.00	153.81	43.2%
NORTH PTLD	222.97	262.00	39.03	85.1%	222.97	262.00	39.03	85.1%
NORTHEAST PTLD	55.00	167.00	112.00	32.9%	55.00	167.00	112.00	32.9%
EAST PTLD	214.93	303.00	88.07	70.9%	214.93	303.00	88.07	70.9%
REGION EXPENDITURE	0.00	0.00	0.00		0.00	0.00	0.00	
NORTH REGION (1)	$956.43	$1,679.00	$722.57	57.0%	$956.43	$1,679.00	$722.57	57.0%
CORVALLIS	498.86	383.00	(115.86)	130.3%	498.86	383.00	(115.86)	130.3%
ASTORIA	25.00	468.00	443.00	5.3%	25.00	468.00	443.00	5.3%
ST. HELENS	1,151.36	910.00	(241.36)	126.5%	1,151.36	910.00	(241.36)	126.5%
WOODBURN	288.12	484.00	195.88	59.5%	288.12	484.00	195.88	59.5%
NEWPORT	451.40	582.00	130.60	77.6%	451.40	582.00	130.60	77.6%
ALBANY	1,018.88	1,397.00	378.12	72.9%	1,018.88	1,397.00	378.12	72.9%
LEBANON	630.31	631.00	0.69	99.9%	630.31	631.00	0.69	99.9%
SOUTH SALEM	1,284.99	1,888.00	603.01	68.1%	1,284.99	1,888.00	603.01	68.1%
NORTH SALEM	761.69	647.00	(114.69)	117.7%	761.69	647.00	(114.69)	117.7%
DALLAS	633.32	1,108.00	474.68	57.2%	633.32	1,108.00	474.68	57.2%
TILLAMOOK	54.23	149.00	94.77	36.4%	54.23	149.00	94.77	36.4%
BEAVERTON	239.77	995.00	755.23	24.1%	239.77	995.00	755.23	24.1%
MCMINNVILLE	2,552.40	2,126.00	(426.40)	120.1%	2,552.40	2,126.00	(426.40)	120.1%
REGION EXPENDITURE	0.00	0.00	0.00		0.00	0.00	0.00	
WEST REGION (3)	$9,590.33	$11,768.00	$2,177.67	81.5%	$9,590.33	$11,768.00	$2,177.67	81.5%
COOS BAY	1,280.95	1,457.00	176.05	87.9%	1,280.95	1,457.00	176.05	87.9%
GOLD BEACH	280.00	125.00	(155.00)	224.0%	280.00	125.00	(155.00)	224.0%
ROSEBURG	1,375.74	2,737.00	1,361.26	50.3%	1,375.74	2,737.00	1,361.26	50.3%
SPRINGFIELD	1,420.78	2,225.00	804.22	63.9%	1,420.78	2,225.00	804.22	63.9%
MEDFORD	826.54	1,462.00	635.46	56.5%	826.54	1,462.00	635.46	56.5%
ASHLAND	0.00	43.00	43.00	0.0%	0.00	43.00	43.00	0.0%
GRANTS PASS	1,085.19	1,776.00	690.81	61.1%	1,085.19	1,776.00	690.81	61.1%
EUGENE	732.03	1,089.00	356.97	67.2%	732.03	1,089.00	356.97	67.2%
WEST EUGENE	1,686.20	1,607.00	(79.20)	104.9%	1,686.20	1,607.00	(79.20)	104.9%
COTTAGE GROVE	439.36	448.00	8.64	98.1%	439.36	448.00	8.64	98.1%
FLORENCE	175.04	485.00	309.96	36.1%	175.04	485.00	309.96	36.1%
REGION EXPENDITURE	0.00	0.00	0.00		0.00	0.00	0.00	
SOUTH REGION (6)	$9,301.83	$13,454.00	$4,152.17	69.1%	$9,301.83	$13,454.00	$4,152.17	69.1%
BAKER	181.76	450.00	268.24	40.4%	181.76	450.00	268.24	40.4%
BEND	65.00	725.00	660.00	9.0%	65.00	725.00	660.00	9.0%
JOHN DAY	14.00	314.00	300.00	4.5%	14.00	314.00	300.00	4.5%
CONDON	0.00	54.00	54.00	0.0%	0.00	54.00	54.00	0.0%
BURNS	210.70	80.00	(130.70)	263.4%	210.70	80.00	(130.70)	263.4%
PRINEVILLE	295.00	195.00	(100.00)	151.3%	295.00	195.00	(100.00)	151.3%
MADRAS	28.00	421.00	393.00	6.7%	28.00	421.00	393.00	6.7%
KLAMATH FALLS	423.90	802.00	378.10	52.9%	423.90	802.00	378.10	52.9%
LAKEVIEW	74.00	61.00	(13.00)	121.3%	74.00	61.00	(13.00)	121.3%
ONTARIO	48.65	598.00	549.35	8.1%	48.65	598.00	549.35	8.1%
PENDLETON	42.00	351.00	309.00	12.0%	42.00	351.00	309.00	12.0%
HERMISTON	262.55	450.00	187.45	58.3%	262.55	450.00	187.45	58.3%
MLTN-FRWTR	117.00	31.00	(86.00)	377.4%	117.00	31.00	(86.00)	377.4%
LAGRANDE	60.34	600.00	539.66	10.1%	60.34	600.00	539.66	10.1%
ENTERPRISE	15.40	57.00	41.60	27.0%	15.40	57.00	41.60	27.0%
THE DALLES	118.90	397.00	278.10	29.9%	118.90	397.00	278.10	29.9%
HOOD RIVER	164.00	137.00	(27.00)	119.7%	164.00	137.00	(27.00)	119.7%
REGION EXPENDITURE	0.00	0.00	0.00		0.00	0.00	0.00	
EAST REGION (8)	$2,121.20	$5,723.00	$3,601.80	37.1%	$2,121.20	$5,723.00	$3,601.80	37.1%
ADJ.	$0.00		$0.00		$0.00		$0.00	
STATE TOTAL	$21,969.79	$32,624.00	$10,654.21	67.3%	$21,969.79	$32,624.00	$10,654.21	67.3%

TABLE 14: ADC-UN JOBS TOTAL PROGRAM EXPENDITURES -- OCTOBER 1987

	TRANSPORT	DAY CARE	OJT	OTHER	DISCRETIONARY	SPECIAL PROJECTS	ADC-UN TOTAL
CLACKAMAS	$0.00	$0.00	$0.00	$73.00	$0.00	$0.00	$73.00
ALBINA	10.00	39.90	0.00	0.00	0.00	0.00	49.90
SOUTHEAST PTLD	202.50	0.00	0.00	20.94	0.00	0.00	223.44
WEST PTLD	40.24	0.00	0.00	76.95	0.00	0.00	117.19
NORTH PTLD	143.00	0.00	0.00	79.97	0.00	0.00	222.97
NORTHEAST PTLD	0.00	0.00	0.00	55.00	0.00	0.00	55.00
EAST PTLD	20.00	0.00	0.00	156.95	37.98	0.00	214.93
NORTH REGION	$415.74	$39.90	$0.00	$462.81	$37.98	$0.00	956.43
CORVALLIS	188.00	0.00	0.00	310.86	0.00	0.00	498.86
ASTORIA	25.00	0.00	0.00	0.00	0.00	0.00	25.00
ST. HELENS	488.16	0.00	0.00	280.58	382.62	0.00	1,151.36
WOODBURN	0.00	0.00	0.00	60.42	227.70	0.00	288.12
NEWPORT	234.42	0.00	0.00	216.98	0.00	0.00	451.40
ALBANY	173.60	0.00	0.00	845.28	0.00	0.00	1,018.88
LEBANON	103.36	0.00	0.00	70.00	456.95	0.00	630.31
SOUTH SALEM	460.93	0.00	0.00	824.06	0.00	0.00	1,284.99
NORTH SALEM	115.00	0.00	0.00	463.08	183.61	0.00	761.69
DALLAS	397.32	0.00	0.00	236.00	0.00	0.00	633.32
TILLAMOOK	14.00	0.00	0.00	40.23	0.00	0.00	54.23
BEAVERTON	25.00	0.00	0.00	214.77	0.00	0.00	239.77
MCMINNVILLE	797.75	16.50	0.00	666.77	1,071.38	0.00	2,552.40
WEST REGION	$3,022.54	$16.50	$0.00	$4,229.03	$2,322.26	$0.00	$9,590.33
COOS BAY	241.56	0.00	0.00	789.39	250.00	0.00	1,280.95
GOLD BEACH	0.00	0.00	0.00	280.00	0.00	0.00	280.00
ROSEBURG	385.00	20.00	0.00	970.74	0.00	0.00	1,375.74
SPRINGFIELD	260.78	9.00	0.00	1,151.00	0.00	0.00	1,420.78
MEDFORD	327.34	0.00	0.00	499.20	0.00	0.00	826.54
ASHLAND	0.00	0.00	0.00	0.00	0.00	0.00	0.00
GRANTS PASS	759.64	0.00	0.00	325.55	0.00	0.00	1,085.19
EUGENE	102.66	31.08	0.00	598.29	0.00	0.00	732.03
WEST EUGENE	495.82	0.00	0.00	1,190.38	0.00	0.00	1,686.20
COTTAGE GROVE	250.00	0.00	0.00	189.36	0.00	0.00	439.36
FLORENCE	7.00	0.00	0.00	48.05	119.99	0.00	175.04
SOUTH REGION	$2,829.80	$60.08	$0.00	$6,041.96	$369.99	$0.00	$9,301.83
BAKER	81.76	0.00	0.00	100.00	0.00	0.00	181.76
BEND	0.00	0.00	0.00	65.00	0.00	0.00	65.00
JOHN DAY	14.00	0.00	0.00	0.00	0.00	0.00	14.00
CONDON	0.00	0.00	0.00	0.00	0.00	0.00	0.00
BURNS	20.00	0.00	0.00	190.70	0.00	0.00	210.70
PRINEVILLE	87.00	0.00	0.00	208.00	0.00	0.00	295.00
MADRAS	28.00	0.00	0.00	0.00	0.00	0.00	28.00
KLAMATH FALLS	143.00	36.00	0.00	244.90	0.00	0.00	423.90
LAKEVIEW	24.00	0.00	0.00	50.00	0.00	0.00	74.00
ONTARIO	14.00	0.00	0.00	0.00	34.65	0.00	48.65
PENDLETON	36.00	6.00	0.00	0.00	0.00	0.00	42.00
HERMISTON	133.00	0.00	0.00	129.55	0.00	0.00	262.55
MLTN-FRWTR	84.00	0.00	0.00	33.00	0.00	0.00	117.00
LAGRANDE	60.34	0.00	0.00	0.00	0.00	0.00	60.34
ENTERPRISE	15.40	0.00	0.00	0.00	0.00	0.00	15.40
THE DALLES	10.00	0.00	0.00	108.90	0.00	0.00	118.90
HOOD RIVER	164.00	0.00	0.00	0.00	0.00	0.00	164.00
EAST REGION	$914.50	$42.00	$0.00	$1,130.05	$34.65	$0.00	$2,121.20
ADJ.	$0.00	$0.00	$0.00	$0.00	$0.00	$0.00	$0.00
STATE TOTAL	$7,182.58	$158.48	$0.00	$11,863.85	$2,764.88	$0.00	$21,969.79

TABLE 15: TOTAL ADC-UN JOBS PLACEMENTS - APPLICANTS AND RECIPIENTS OCTOBER 1987

BRANCH NUMBER	BRANCH	APPLICANT	RECIPIENT	FULL TIME	PART TIME	TOTAL	AVG FT	AVG PT	TOT AVG SAL	FJ FROM CMS
0302	Clackamas	4	2	5	1	6	$6.01	$3.35	$5.57	3
0701	Albina	6	2	6	2	8	4.28	3.92	4.19	7
1401	SE Portland	3	2	3	2	5	4.04	4.55	4.24	6
2501	W Portland	4	6	8	2	10	4.33	3.68	4.20	9
2601	N Portland	0	5	5	0	5	5.14	0.00	5.14	12
2801	NE Portland	1	1	1	1	2	3.50	4.80	4.15	5
3501	E Portland	19	9	23	5	28	4.69	3.84	4.54	9
	NORTH REGION	37	27	51	13	64	4.70	3.97	4.55	51
0201	Corvallis	3	7	8	2	10	4.30	3.35	4.11	4
0401	Astoria	2	1	2	1	3	5.75	3.35	4.95	1
0501	St. Helens	2	5	5	2	7	3.90	4.38	4.04	7
1901	Woodburn	3	0	3	0	3	5.42	0.00	5.42	3
2101	Newport	0	6	2	4	6	4.12	4.41	4.32	3
2201	Albany	3	11	10	4	14	4.81	4.91	4.84	16
2202	Lebanon	3	10	9	4	13	4.29	3.96	4.19	13
2401	South Salem	7	5	12	0	12	5.17	0.00	5.17	10
2402	North Salem	4	9	10	3	13	4.63	3.67	4.41	10
2701	Dallas	2	2	3	1	4	4.35	5.78	4.71	5
2901	Tillamook	3	0	2	1	3	4.50	3.50	4.17	2
3401	Beaverton	3	5	8	0	8	5.79	0.00	5.79	10
3601	McMinnville	3	11	11	3	14	4.96	3.90	4.73	7
	WEST REGION	38	72	85	25	110	4.80	4.16	4.65	91
0601	Coos Bay	1	3	3	1	4	3.90	5.00	4.17	4
0801	Gold Beach	0	1	0	1	1	0.00	3.35	3.35	1
1001	Roseburg	4	13	13	4	17	5.45	3.82	5.07	11
1101	Springfield	9	17	20	6	26	4.93	3.96	4.70	9
1501	Medford	2	8	10	0	10	4.01	0.00	4.01	6
1502	Ashland	0	0	0	0	0	0.00	0.00	0.00	0
1701	Grants Pass	10	4	9	5	14	5.72	4.07	5.13	14
2001	Eugene	1	2	1	2	3	4.92	3.63	4.06	6
2002	West Eugene	4	23	18	9	27	4.78	4.67	4.74	13
2003	Cottage Grove	0	4	4	0	4	7.25	0.00	7.25	6
3201	Florence	4	0	4	0	4	4.01	0.00	4.01	2
	SOUTH REGION	35	75	82	28	110	4.98	4.18	4.78	72
0101	Baker	0	4	1	3	4	9.00	3.78	5.09	5
0901	Bend	0	5	4	1	5	3.80	5.00	4.04	4
1201	John Day	0	1	1	0	1	4.00	0.00	4.00	0
1202	Condon	0	0	0	0	0	0.00	0.00	0.00	0
1301	Burns	0	1	0	1	1	0.00	3.35	3.35	1
1601	Prineville	1	1	2	0	2	5.32	0.00	5.32	2
1602	Madras	0	0	0	0	0	0.00	0.00	0.00	0
1801	Klamath Falls	0	10	5	5	10	6.91	4.66	5.78	8
1802	Lakeview	1	0	1	0	1	5.65	0.00	5.65	3
2301	Ontario	0	0	0	0	0	0.00	0.00	0.00	0
3001	Pendleton	2	0	1	1	2	3.35	3.35	3.35	3
3003	Hermiston	0	0	0	0	0	0.00	0.00	0.00	7
3004	Milton-Freewater	0	0	0	0	0	0.00	0.00	0.00	1
3101	Lagrande	1	4	2	3	5	6.18	4.80	5.35	5
3102	Enterprise	0	0	0	0	0	0.00	0.00	0.00	0
3301	The Dalles	1	4	5	0	5	4.95	0.00	4.95	2
3302	Hood River	0	3	2	1	3	6.00	3.60	5.20	0
	EAST REGION	6	33	24	15	39	5.48	4.29	5.02	41
	STATE TOTAL	116	207	242	81	323	$4.91	$4.16	$4.72	255

TABLE 15A: ADC-UN FULL TIME JOBS PLACEMENTS - APPLICANTS -- OCTOBER 1987

$/HR ARE WEIGHTED AVERAGE

BRANCH NUMBER	BRANCH	PROFESSIONAL		CLERICAL		SERVICE		AGRICULTURE		PROCESSING		MACHINE		BENCH		STRUCTURAL		MISCELLANEOUS		T O T A L	
		NUM	$/HR	NUM	$/HR	NUM	$/HR	NUM	$/HR	NUM	$/HR	NUM	$/HR	NUM	$/HR	NUM	$/HR	NUM	$/HR	NUM	$/HR
0302	Clackamas	0	0.00	1	4.00	1	4.50	1	7.00	0	0.00	0	0.00	1	4.55	0	0.00	0	0.00	4	5.01
0701	Albina	0	0.00	3	4.23	1	5.75	0	0.00	0	0.00	0	0.00	0	0.00	0	0.00	0	0.00	4	4.61
1401	SE Portland	0	0.00	0	0.00	1	3.35	0	0.00	0	0.00	0	0.00	1	5.02	0	0.00	0	0.00	2	4.19
2501	W Portland	0	0.00	0	0.00	3	4.25	0	0.00	0	0.00	0	0.00	1	5.02	0	0.00	0	0.00	4	4.44
2601	N Portland	0	0.00	0	0.00	0	0.00	0	0.00	0	0.00	0	0.00	0	0.00	0	0.00	0	0.00	0	0.00
2801	NE Portland	0	0.00	0	0.00	1	3.50	0	0.00	0	0.00	0	0.00	0	0.00	0	0.00	0	0.00	1	3.50
3501	E Portland	0	0.00	2	4.22	7	3.76	0	0.00	1	4.25	0	0.00	2	4.90	2	7.58	1	4.00	15	4.53
	NORTH REGION	0	0.00	6	4.19	14	4.01	1	7.00	1	4.25	0	0.00	5	4.88	2	7.58	1	4.00	30	4.54
0201	Corvallis	0	0.00	0	0.00	3	3.35	0	0.00	0	0.00	0	0.00	0	0.00	0	0.00	0	0.00	3	3.35
0401	Astoria	0	0.00	0	0.00	0	0.00	0	0.00	0	0.00	0	0.00	0	0.00	1	6.50	0	0.00	1	6.50
0501	St. Helens	0	0.00	0	0.00	0	0.00	1	5.00	0	0.00	0	0.00	0	0.00	1	4.00	0	0.00	2	4.50
1901	Woodburn	0	0.00	0	0.00	0	0.00	1	7.50	1	5.00	0	0.00	0	0.00	1	3.75	0	0.00	3	5.42
2101	Newport	0	0.00	0	0.00	0	0.00	0	0.00	0	0.00	0	0.00	0	0.00	0	0.00	0	0.00	0	0.00
2201	Albany	0	0.00	0	0.00	1	4.50	2	4.50	0	0.00	0	0.00	0	0.00	0	0.00	0	0.00	3	4.50
2202	Lebanon	0	0.00	0	0.00	0	0.00	0	0.00	1	4.50	0	0.00	0	0.00	0	0.00	0	0.00	1	4.50
2401	South Salem	0	0.00	0	0.00	6	4.01	0	0.00	0	0.00	0	0.00	0	0.00	1	6.85	0	0.00	7	4.42
2402	North Salem	0	0.00	0	0.00	0	0.00	0	0.00	1	4.13	1	3.75	0	0.00	0	0.00	1	7.15	3	5.01
2701	Dallas	0	0.00	0	0.00	0	0.00	1	4.70	0	0.00	0	0.00	0	0.00	0	0.00	0	0.00	1	4.70
2901	Tillamook	0	0.00	0	0.00	0	0.00	0	0.00	0	0.00	0	0.00	0	0.00	2	4.50	0	0.00	2	4.50
3401	Beaverton	0	0.00	1	3.75	1	3.50	0	0.00	1	4.85	0	0.00	0	0.00	0	0.00	0	0.00	3	4.03
3601	McMinnville	0	0.00	0	0.00	2	4.10	0	0.00	1	4.90	0	0.00	0	0.00	0	0.00	0	0.00	3	4.37
	WEST REGION	0	0.00	1	3.75	13	3.87	5	5.24	5	4.68	1	3.75	0	0.00	6	5.02	1	7.15	32	4.52
0601	Coos Bay	0	0.00	0	0.00	0	0.00	0	0.00	0	0.00	0	0.00	0	0.00	0	0.00	0	0.00	0	0.00
0801	Gold Beach	0	0.00	0	0.00	0	0.00	0	0.00	0	0.00	0	0.00	0	0.00	0	0.00	0	0.00	0	0.00
1001	Roseburg	0	0.00	0	0.00	2	4.38	0	0.00	1	5.50	0	0.00	0	0.00	0	0.00	0	0.00	3	4.75
1101	Springfield	0	0.00	0	0.00	2	3.80	0	0.00	0	0.00	1	7.00	1	4.50	0	0.00	2	4.50	6	4.68
1501	Medford	0	0.00	0	0.00	1	3.65	0	0.00	0	0.00	0	0.00	0	0.00	0	0.00	1	5.00	2	4.33
1502	Ashland	0	0.00	0	0.00	0	0.00	0	0.00	0	0.00	0	0.00	0	0.00	0	0.00	0	0.00	0	0.00
1701	Grants Pass	0	0.00	0	0.00	3	3.40	1	10.00	0	0.00	0	0.00	0	0.00	2	5.00	1	10.00	7	5.74
2001	Eugene	0	0.00	0	0.00	0	0.00	0	0.00	0	0.00	0	0.00	0	0.00	0	0.00	0	0.00	0	0.00
2002	West Eugene	1	10.00	0	0.00	1	4.00	0	0.00	0	0.00	1	3.35	0	0.00	0	0.00	0	0.00	3	5.78
2003	Cottage Grove	0	0.00	0	0.00	0	0.00	0	0.00	0	0.00	0	0.00	0	0.00	0	0.00	0	0.00	0	0.00
3201	Florence	0	0.00	0	0.00	3	3.35	0	0.00	0	0.00	1	6.00	0	0.00	0	0.00	0	0.00	4	4.01
	SOUTH REGION	1	10.00	0	0.00	12	3.69	1	10.00	1	5.50	3	5.45	1	4.50	2	5.00	4	6.00	25	4.98
0101	Baker	0	0.00	0	0.00	0	0.00	0	0.00	0	0.00	0	0.00	0	0.00	0	0.00	0	0.00	0	0.00
0901	Bend	0	0.00	0	0.00	0	0.00	0	0.00	0	0.00	0	0.00	0	0.00	0	0.00	0	0.00	0	0.00
1201	John Day	0	0.00	0	0.00	0	0.00	0	0.00	0	0.00	0	0.00	0	0.00	0	0.00	0	0.00	0	0.00
1202	Condon	0	0.00	0	0.00	0	0.00	0	0.00	0	0.00	0	0.00	0	0.00	0	0.00	0	0.00	0	0.00
1301	Burns	0	0.00	0	0.00	0	0.00	0	0.00	0	0.00	0	0.00	0	0.00	0	0.00	0	0.00	0	0.00
1601	Prineville	0	0.00	0	0.00	0	0.00	0	0.00	0	0.00	1	5.58	0	0.00	0	0.00	0	0.00	1	5.58
1602	Madras	0	0.00	0	0.00	0	0.00	0	0.00	0	0.00	0	0.00	0	0.00	0	0.00	0	0.00	0	0.00
1801	Klamath Falls	0	0.00	0	0.00	0	0.00	0	0.00	0	0.00	0	0.00	0	0.00	0	0.00	0	0.00	0	0.00
1802	Lakeview	0	0.00	0	0.00	0	0.00	1	5.65	0	0.00	0	0.00	0	0.00	0	0.00	0	0.00	1	5.65
2301	Ontario	0	0.00	0	0.00	0	0.00	0	0.00	0	0.00	0	0.00	0	0.00	0	0.00	0	0.00	0	0.00
3001	Pendleton	0	0.00	0	0.00	0	0.00	0	0.00	0	0.00	0	0.00	0	0.00	0	0.00	1	3.35	1	3.35
3003	Hermiston	0	0.00	0	0.00	0	0.00	0	0.00	0	0.00	0	0.00	0	0.00	0	0.00	0	0.00	0	0.00
3004	Milton-Freewater	0	0.00	0	0.00	0	0.00	0	0.00	0	0.00	0	0.00	0	0.00	0	0.00	0	0.00	0	0.00
3101	Lagrande	0	0.00	0	0.00	0	0.00	1	9.00	0	0.00	0	0.00	0	0.00	0	0.00	0	0.00	1	9.00
3102	Enterprise	0	0.00	0	0.00	0	0.00	0	0.00	0	0.00	0	0.00	0	0.00	0	0.00	0	0.00	0	0.00
3301	The Dalles	0	0.00	0	0.00	0	0.00	0	0.00	0	0.00	1	6.50	0	0.00	0	0.00	0	0.00	1	6.50
3302	Hood River	0	0.00	0	0.00	0	0.00	0	0.00	0	0.00	0	0.00	0	0.00	0	0.00	0	0.00	0	0.00
	EAST REGION	0	0.00	0	0.00	0	0.00	2	7.33	0	0.00	2	6.04	0	0.00	0	0.00	1	3.35	5	6.02
	STATE TOTAL	1	10.00	7	4.13	39	3.87	9	6.43	7	4.73	6	5.36	6	4.82	10	5.53	7	5.50	92	4.73

TABLE 15B: ADC-UN PART TIME JOBS PLACEMENTS - APPLICANTS -- OCTOBER 1987

$/HR ARE WEIGHTED AVERAGE

BRANCH NUMBER	BRANCH	PROFESSIONAL NUM	PROFESSIONAL $/HR	CLERICAL NUM	CLERICAL $/HR	SERVICE NUM	SERVICE $/HR	AGRICULTURE NUM	AGRICULTURE $/HR	PROCESSING NUM	PROCESSING $/HR	MACHINE NUM	MACHINE $/HR	BENCH NUM	BENCH $/HR	STRUCTURAL NUM	STRUCTURAL $/HR	MISCELLANEOUS NUM	MISCELLANEOUS $/HR	TOTAL NUM	TOTAL $/HR
0302	Clackamas	0	0.00	0	0.00	0	0.00	0	0.00	0	0.00	0	0.00	0	0.00	0	0.00	0	0.00	0	0.00
0701	Albina	0	0.00	0	0.00	2	3.92	0	0.00	0	0.00	0	0.00	0	0.00	0	0.00	0	0.00	2	3.92
1401	SE Portland	0	0.00	1	3.35	0	0.00	0	0.00	0	0.00	0	0.00	0	0.00	0	0.00	0	0.00	1	3.35
2501	W Portland	0	0.00	0	0.00	0	0.00	0	0.00	0	0.00	0	0.00	0	0.00	0	0.00	0	0.00	0	0.00
2601	N Portland	0	0.00	0	0.00	0	0.00	0	0.00	0	0.00	0	0.00	0	0.00	0	0.00	0	0.00	0	0.00
2801	NE Portland	0	0.00	0	0.00	0	0.00	0	0.00	0	0.00	0	0.00	0	0.00	0	0.00	0	0.00	0	0.00
3501	E Portland	0	0.00	0	0.00	3	3.73	0	0.00	1	4.50	0	0.00	0	0.00	0	0.00	0	0.00	4	3.92
	NORTH REGION	0	0.00	1	3.35	5	3.81	0	0.00	1	4.50	0	0.00	0	0.00	0	0.00	0	0.00	7	3.84
0201	Corvallis	0	0.00	0	0.00	0	0.00	0	0.00	0	0.00	0	0.00	0	0.00	0	0.00	0	0.00	0	0.00
0401	Astoria	0	0.00	0	0.00	1	3.35	0	0.00	0	0.00	0	0.00	0	0.00	0	0.00	0	0.00	1	3.35
0501	St. Helens	0	0.00	0	0.00	0	0.00	0	0.00	0	0.00	0	0.00	0	0.00	0	0.00	0	0.00	0	0.00
1901	Woodburn	0	0.00	0	0.00	0	0.00	0	0.00	0	0.00	0	0.00	0	0.00	0	0.00	0	0.00	0	0.00
2101	Newport	0	0.00	0	0.00	0	0.00	0	0.00	0	0.00	0	0.00	0	0.00	0	0.00	0	0.00	0	0.00
2201	Albany	0	0.00	0	0.00	0	0.00	0	0.00	0	0.00	0	0.00	0	0.00	0	0.00	0	0.00	0	0.00
2202	Lebanon	0	0.00	1	5.00	0	0.00	1	4.00	0	0.00	0	0.00	0	0.00	0	0.00	0	0.00	2	4.50
2401	South Salem	0	0.00	0	0.00	0	0.00	0	0.00	0	0.00	0	0.00	0	0.00	0	0.00	0	0.00	0	0.00
2402	North Salem	0	0.00	0	0.00	1	3.50	0	0.00	0	0.00	0	0.00	0	0.00	0	0.00	0	0.00	1	3.50
2701	Dallas	0	0.00	0	0.00	1	5.78	0	0.00	0	0.00	0	0.00	0	0.00	0	0.00	0	0.00	1	5.78
2901	Tillamook	0	0.00	0	0.00	1	3.50	0	0.00	0	0.00	0	0.00	0	0.00	0	0.00	0	0.00	1	3.50
3401	Beaverton	0	0.00	0	0.00	0	0.00	0	0.00	0	0.00	0	0.00	0	0.00	0	0.00	0	0.00	0	0.00
3601	McMinnville	0	0.00	0	0.00	0	0.00	0	0.00	0	0.00	0	0.00	0	0.00	0	0.00	0	0.00	0	0.00
	WEST REGION	0	0.00	1	5.00	4	4.03	1	4.00	0	0.00	0	0.00	0	0.00	0	0.00	0	0.00	6	4.19
0601	Coos Bay	0	0.00	0	0.00	0	0.00	0	0.00	0	0.00	0	0.00	0	0.00	1	5.00	0	0.00	1	5.00
0801	Gold Beach	0	0.00	0	0.00	0	0.00	0	0.00	0	0.00	0	0.00	0	0.00	0	0.00	0	0.00	0	0.00
1001	Roseburg	0	0.00	1	3.35	0	0.00	0	0.00	0	0.00	0	0.00	0	0.00	0	0.00	0	0.00	1	3.35
1101	Springfield	0	0.00	2	4.00	1	3.35	0	0.00	0	0.00	0	0.00	0	0.00	0	0.00	0	0.00	3	3.78
1501	Medford	0	0.00	0	0.00	0	0.00	0	0.00	0	0.00	0	0.00	0	0.00	0	0.00	0	0.00	0	0.00
1502	Ashland	0	0.00	0	0.00	0	0.00	0	0.00	0	0.00	0	0.00	0	0.00	0	0.00	0	0.00	0	0.00
1701	Grants Pass	0	0.00	1	4.50	1	4.50	0	0.00	0	0.00	0	0.00	0	0.00	0	0.00	1	4.00	3	4.33
2001	Eugene	1	3.60	0	0.00	0	0.00	0	0.00	0	0.00	0	0.00	0	0.00	0	0.00	0	0.00	1	3.60
2002	West Eugene	0	0.00	0	0.00	0	0.00	0	0.00	0	0.00	0	0.00	0	0.00	1	3.35	0	0.00	1	3.35
2003	Cottage Grove	0	0.00	0	0.00	0	0.00	0	0.00	0	0.00	0	0.00	0	0.00	0	0.00	0	0.00	0	0.00
3201	Florence	0	0.00	0	0.00	0	0.00	0	0.00	0	0.00	0	0.00	0	0.00	0	0.00	0	0.00	0	0.00
	SOUTH REGION	1	3.60	4	3.96	2	3.93	0	0.00	0	0.00	0	0.00	0	0.00	2	4.18	1	4.00	10	3.97
0101	Baker	0	0.00	0	0.00	0	0.00	0	0.00	0	0.00	0	0.00	0	0.00	0	0.00	0	0.00	0	0.00
0901	Bend	0	0.00	0	0.00	0	0.00	0	0.00	0	0.00	0	0.00	0	0.00	0	0.00	0	0.00	0	0.00
1201	John Day	0	0.00	0	0.00	0	0.00	0	0.00	0	0.00	0	0.00	0	0.00	0	0.00	0	0.00	0	0.00
1202	Condon	0	0.00	0	0.00	0	0.00	0	0.00	0	0.00	0	0.00	0	0.00	0	0.00	0	0.00	0	0.00
1301	Burns	0	0.00	0	0.00	0	0.00	0	0.00	0	0.00	0	0.00	0	0.00	0	0.00	0	0.00	0	0.00
1601	Prineville	0	0.00	0	0.00	0	0.00	0	0.00	0	0.00	0	0.00	0	0.00	0	0.00	0	0.00	0	0.00
1602	Madras	0	0.00	0	0.00	0	0.00	0	0.00	0	0.00	0	0.00	0	0.00	0	0.00	0	0.00	0	0.00
1801	Klamath Falls	0	0.00	0	0.00	0	0.00	0	0.00	0	0.00	0	0.00	0	0.00	0	0.00	0	0.00	0	0.00
1802	Lakeview	0	0.00	0	0.00	0	0.00	0	0.00	0	0.00	0	0.00	0	0.00	0	0.00	0	0.00	0	0.00
2301	Ontario	0	0.00	0	0.00	0	0.00	0	0.00	0	0.00	0	0.00	0	0.00	0	0.00	0	0.00	0	0.00
3001	Pendleton	0	0.00	0	0.00	1	3.35	0	0.00	0	0.00	0	0.00	0	0.00	0	0.00	0	0.00	1	3.35
3003	Hermiston	0	0.00	0	0.00	0	0.00	0	0.00	0	0.00	0	0.00	0	0.00	0	0.00	0	0.00	0	0.00
3004	Milton-Freewater	0	0.00	0	0.00	0	0.00	0	0.00	0	0.00	0	0.00	0	0.00	0	0.00	0	0.00	0	0.00
3101	Lagrande	0	0.00	0	0.00	0	0.00	0	0.00	0	0.00	0	0.00	0	0.00	0	0.00	0	0.00	0	0.00
3102	Enterprise	0	0.00	0	0.00	0	0.00	0	0.00	0	0.00	0	0.00	0	0.00	0	0.00	0	0.00	0	0.00
3301	The Dalles	0	0.00	0	0.00	0	0.00	0	0.00	0	0.00	0	0.00	0	0.00	0	0.00	0	0.00	0	0.00
3302	Hood River	0	0.00	0	0.00	0	0.00	0	0.00	0	0.00	0	0.00	0	0.00	0	0.00	0	0.00	0	0.00
	EAST REGION	0	0.00	0	0.00	1	3.35	0	0.00	0	0.00	0	0.00	0	0.00	0	0.00	[illegible]	0.00	1	3.35
	STATE TOTAL	1	3.60	6	4.03	12	3.86	1	4.00	1	4.50	0	0.00	0	0.00	2	4.18	1	4.00	24	3.96

TABLE 15C: ADC-UN FULL TIME JOBS PLACEMENTS - RECIPIENTS -- OCTOBER 1987

$/HR ARE WEIGHTED AVERAGE

BRANCH NUMBER	BRANCH	PROFESSIONAL		CLERICAL		SERVICE		AGRICULTURE		PROCESSING		MACHINE		BENCH		STRUCTURAL		MISCELLANEOUS		T O T A L	
		NUM	$/HR	NUM	$/HR	NUM	$/HR	NUM	$/HR	NUM	$/HR	NUM	$/HR	NUM	$/HR	NUM	$/HR	NUM	$/HR	NUM	$/HR
0302	Clackamas	0	0.00	0	0.00	0	0.00	0	0.00	0	0.00	0	0.00	0	0.00	1	10.00	0	0.00	1	10.00
0701	Albina	0	0.00	0	0.00	1	3.50	0	0.00	0	0.00	0	0.00	0	0.00	1	3.75	0	0.00	2	3.63
1401	SE Portland	0	0.00	0	0.00	1	3.75	0	0.00	0	0.00	0	0.00	0	0.00	0	0.00	0	0.00	1	3.75
2501	W Portland	0	0.00	0	0.00	3	3.95	0	0.00	0	0.00	0	0.00	0	0.00	0	0.00	1	5.00	4	4.21
2601	N Portland	0	0.00	1	3.35	0	0.00	0	0.00	1	4.50	0	0.00	0	0.00	0	0.00	3	5.95	5	5.14
2801	NE Portland	0	0.00	0	0.00	0	0.00	0	0.00	0	0.00	0	0.00	0	0.00	0	0.00	0	0.00	0	0.00
3501	E Portland	0	0.00	2	6.00	4	4.94	0	0.00	0	0.00	0	0.00	2	4.08	0	0.00	0	0.00	8	4.99
	NORTH REGION	0	0.00	3	5.12	9	4.32	0	0.00	1	4.50	0	0.00	2	4.08	2	6.88	4	5.71	21	4.93
0201	Corvallis	0	0.00	0	0.00	2	5.25	0	0.00	0	0.00	1	3.35	2	5.25	0	0.00	0	0.00	5	4.87
0401	Astoria	0	0.00	0	0.00	0	0.00	0	0.00	1	5.00	0	0.00	0	0.00	0	0.00	0	0.00	1	5.00
0501	St. Helens	0	0.00	0	0.00	2	3.50	0	0.00	0	0.00	0	0.00	1	3.50	0	0.00	0	0.00	3	3.50
1901	Woodburn	0	0.00	0	0.00	0	0.00	0	0.00	0	0.00	0	0.00	0	0.00	0	0.00	0	0.00	0	0.00
2101	Newport	0	0.00	0	0.00	2	4.12	0	0.00	0	0.00	0	0.00	0	0.00	0	0.00	0	0.00	2	4.12
2201	Albany	0	0.00	0	0.00	4	4.65	0	0.00	0	0.00	1	5.00	0	0.00	2	5.50	0	0.00	7	4.94
2202	Lebanon	0	0.00	0	0.00	3	4.14	2	4.59	1	4.00	1	3.50	1	5.00	0	0.00	0	0.00	8	4.26
2401	South Salem	0	0.00	0	0.00	3	5.78	0	0.00	0	0.00	0	0.00	0	0.00	2	6.87	0	0.00	5	6.22
2402	North Salem	0	0.00	1	6.09	4	4.10	0	0.00	1	3.75	0	0.00	1	5.00	0	0.00	0	0.00	7	4.46
2701	Dallas	1	4.35	0	0.00	0	0.00	0	0.00	0	0.00	0	0.00	0	0.00	0	0.00	1	4.00	2	4.18
2901	Tillamook	0	0.00	0	0.00	0	0.00	0	0.00	0	0.00	0	0.00	0	0.00	0	0.00	0	0.00	0	0.00
3401	Beaverton	1	16.85	1	3.35	0	0.00	2	4.50	0	0.00	0	0.00	1	5.00	0	0.00	0	0.00	5	6.84
3601	McMinnville	0	0.00	0	0.00	2	4.12	2	5.50	0	0.00	2	4.12	1	5.00	0	0.00	1	9.00	8	5.19
	WEST REGION	2	10.60	2	4.72	22	4.49	6	4.86	3	4.25	5	4.02	7	4.86	4	6.19	2	6.50	53	4.96
0601	Coos Bay	0	0.00	0	0.00	1	3.65	1	3.50	0	0.00	0	0.00	0	0.00	1	4.54	0	0.00	3	3.90
0801	Gold Beach	0	0.00	0	0.00	0	0.00	0	0.00	0	0.00	0	0.00	0	0.00	0	0.00	0	0.00	0	0.00
1001	Roseburg	1	9.00	0	0.00	3	4.03	1	6.00	0	0.00	0	0.00	0	0.00	3	5.50	2	6.50	10	5.66
1101	Springfield	0	0.00	1	3.50	4	4.02	1	3.35	2	4.00	1	11.00	0	0.00	3	7.00	2	3.75	14	5.03
1501	Medford	0	0.00	3	3.63	3	3.42	0	0.00	0	0.00	0	0.00	1	4.00	0	0.00	1	6.25	8	3.93
1502	Ashland	0	0.00	0	0.00	0	0.00	0	0.00	0	0.00	0	0.00	0	0.00	0	0.00	0	0.00	0	0.00
1701	Grants Pass	0	0.00	0	0.00	0	0.00	0	0.00	0	0.00	1	3.50	0	0.00	1	7.75	0	0.00	2	5.63
2001	Eugene	0	0.00	1	4.92	0	0.00	0	0.00	0	0.00	0	0.00	0	0.00	0	0.00	0	0.00	1	4.92
2002	West Eugene	0	0.00	5	4.58	3	4.12	1	6.00	1	4.25	1	7.50	1	3.35	1	5.00	2	3.63	15	4.57
2003	Cottage Grove	0	0.00	1	6.50	1	5.50	0	0.00	0	0.00	0	0.00	0	0.00	0	0.00	2	8.50	4	7.25
3201	Florence	0	0.00	0	0.00	0	0.00	0	0.00	0	0.00	0	0.00	0	0.00	0	0.00	0	0.00	0	0.00
	SOUTH REGION	1	9.00	11	4.43	15	4.00	4	4.71	3	4.08	3	7.33	2	3.68	9	6.09	9	5.67	57	4.98
0101	Baker	0	0.00	0	0.00	0	0.00	1	9.00	0	0.00	0	0.00	0	0.00	0	0.00	0	0.00	1	9.00
0901	Bend	0	0.00	0	0.00	1	3.35	0	0.00	1	3.50	0	0.00	2	4.17	0	0.00	0	0.00	4	3.80
1201	John Day	0	0.00	0	0.00	0	0.00	0	0.00	0	0.00	0	0.00	0	0.00	1	4.00	0	0.00	1	4.00
1202	Condon	0	0.00	0	0.00	0	0.00	0	0.00	0	0.00	0	0.00	0	0.00	0	0.00	0	0.00	0	0.00
1301	Burns	0	0.00	0	0.00	0	0.00	0	0.00	0	0.00	0	0.00	0	0.00	0	0.00	0	0.00	0	0.00
1601	Prineville	0	0.00	0	0.00	0	0.00	0	0.00	0	0.00	1	5.05	0	0.00	0	0.00	0	0.00	1	5.05
1602	Madras	0	0.00	0	0.00	0	0.00	0	0.00	0	0.00	0	0.00	0	0.00	0	0.00	0	0.00	0	0.00
1801	Klamath Falls	0	0.00	0	0.00	0	0.00	0	0.00	1	4.00	0	0.00	0	0.00	0	0.00	4	7.64	5	6.91
1802	Lakeview	0	0.00	0	0.00	0	0.00	0	0.00	0	0.00	0	0.00	0	0.00	0	0.00	0	0.00	0	0.00
2301	Ontario	0	0.00	0	0.00	0	0.00	0	0.00	0	0.00	0	0.00	0	0.00	0	0.00	0	0.00	0	0.00
3001	Pendleton	0	0.00	0	0.00	0	0.00	0	0.00	0	0.00	0	0.00	0	0.00	0	0.00	0	0.00	0	0.00
3003	Hermiston	0	0.00	0	0.00	0	0.00	0	0.00	0	0.00	0	0.00	0	0.00	0	0.00	0	0.00	0	0.00
3004	Milton-Freewater	0	0.00	0	0.00	0	0.00	0	0.00	0	0.00	0	0.00	0	0.00	0	0.00	0	0.00	0	0.00
3101	Lagrande	0	0.00	0	0.00	1	3.35	0	0.00	0	0.00	0	0.00	0	0.00	0	0.00	0	0.00	1	3.35
3102	Enterprise	0	0.00	0	0.00	0	0.00	0	0.00	0	0.00	0	0.00	0	0.00	0	0.00	0	0.00	0	0.00
3301	The Dalles	0	0.00	1	3.35	2	3.35	0	0.00	0	0.00	0	0.00	0	0.00	1	8.22	0	0.00	4	4.57
3302	Hood River	0	0.00	0	0.00	1	4.50	0	0.00	0	0.00	0	0.00	0	0.00	1	7.50	0	0.00	2	6.00
	EAST REGION	0	0.00	1	3.35	5	3.58	1	9.00	2	3.75	1	5.05	2	4.17	3	6.57	4	7.64	19	5.34
	STATE TOTAL	3	10.07	17	4.52	51	4.22	11	5.18	9	4.11	9	5.24	13	4.45	18	6.28	19	6.18	150	5.01

TABLE 15D: ADC-UN PART TIME JOBS PLACEMENTS - RECIPIENTS -- OCTOBER 1987

$/HR ARE WEIGHTED AVERAGE

BRANCH NUMBER	BRANCH	PROFESSIONAL		CLERICAL		SERVICE		AGRICULTURE		PROCESSING		MACHINE		BENCH		STRUCTURAL		MISCELLANEOUS		T O T A L	
		NUM	$/HR	NUM	$/HR	NUM	$/HR	NUM	$/HR	NUM	$/HR	NUM	$/HR	NUM	$/HR	NUM	$/HR	NUM	$/HR	NUM	$/HR
0302	Clackamas	0	0.00	1	3.35	0	0.00	0	0.00	0	0.00	0	0.00	0	0.00	0	0.00	0	0.00	1	3.35
0701	Albina	0	0.00	0	0.00	0	0.00	0	0.00	0	0.00	0	0.00	0	0.00	0	0.00	0	0.00	0	0.00
1401	SE Portland	0	0.00	0	0.00	1	5.75	0	0.00	0	0.00	0	0.00	0	0.00	0	0.00	0	0.00	1	5.75
2501	W Portland	0	0.00	1	4.00	0	0.00	0	0.00	0	0.00	0	0.00	1	3.35	0	0.00	0	0.00	2	3.68
2601	N Portland	0	0.00	0	0.00	0	0.00	0	0.00	0	0.00	0	0.00	0	0.00	0	0.00	0	0.00	0	0.00
2801	NE Portland	0	0.00	0	0.00	0	0.00	0	0.00	0	0.00	0	0.00	0	0.00	1	4.80	0	0.00	1	4.80
3501	E Portland	0	0.00	0	0.00	0	0.00	1	3.50	0	0.00	0	0.00	0	0.00	0	0.00	0	0.00	1	3.50
	NORTH REGION	0	0.00	2	3.68	1	5.75	1	3.50	0	0.00	0	0.00	1	3.35	1	4.80	0	0.00	6	4.13
0201	Corvallis	0	0.00	0	0.00	2	3.35	0	0.00	0	0.00	0	0.00	0	0.00	0	0.00	0	0.00	2	3.35
0401	Astoria	0	0.00	0	0.00	0	0.00	0	0.00	0	0.00	0	0.00	0	0.00	0	0.00	0	0.00	0	0.00
0501	St. Helens	0	0.00	0	0.00	2	4.38	0	0.00	0	0.00	0	0.00	0	0.00	0	0.00	0	0.00	2	4.38
1901	Woodburn	0	0.00	0	0.00	0	0.00	0	0.00	0	0.00	0	0.00	0	0.00	0	0.00	0	0.00	0	0.00
2101	Newport	0	0.00	1	3.35	2	3.40	1	7.50	0	0.00	0	0.00	0	0.00	0	0.00	0	0.00	4	4.41
2201	Albany	1	8.00	0	0.00	2	4.15	1	3.35	0	0.00	0	0.00	0	0.00	0	0.00	0	0.00	4	4.91
2202	Lebanon	0	0.00	0	0.00	1	3.35	0	0.00	0	0.00	1	3.50	0	0.00	0	0.00	0	0.00	2	3.43
2401	South Salem	0	0.00	0	0.00	0	0.00	0	0.00	0	0.00	0	0.00	0	0.00	0	0.00	0	0.00	0	0.00
2402	North Salem	0	0.00	0	0.00	2	3.75	0	0.00	0	0.00	0	0.00	0	0.00	0	0.00	0	0.00	2	3.75
2701	Dallas	0	0.00	0	0.00	0	0.00	0	0.00	0	0.00	0	0.00	0	0.00	0	0.00	0	0.00	0	0.00
2901	Tillamook	0	0.00	0	0.00	0	0.00	0	0.00	0	0.00	0	0.00	0	0.00	0	0.00	0	0.00	0	0.00
3401	Beaverton	0	0.00	0	0.00	0	0.00	0	0.00	0	0.00	0	0.00	0	0.00	0	0.00	0	0.00	0	0.00
3601	McMinnville	0	0.00	0	0.00	1	3.35	0	0.00	1	3.35	0	0.00	0	0.00	1	5.00	0	0.00	3	3.90
	WEST REGION	1	8.00	1	3.35	12	3.73	2	5.43	1	3.35	1	3.50	0	0.00	1	5.00	0	0.00	19	4.15
0601	Coos Bay	0	0.00	0	0.00	0	0.00	0	0.00	0	0.00	0	0.00	0	0.00	0	0.00	0	0.00	0	0.00
0801	Gold Beach	0	0.00	1	3.35	0	0.00	0	0.00	0	0.00	0	0.00	0	0.00	0	0.00	0	0.00	1	3.35
1001	Roseburg	0	0.00	1	3.65	1	4.92	0	0.00	0	0.00	0	0.00	1	3.35	0	0.00	0	0.00	3	3.97
1101	Springfield	0	0.00	0	0.00	2	4.45	1	3.50	0	0.00	0	0.00	0	0.00	0	0.00	0	0.00	3	4.13
1501	Medford	0	0.00	0	0.00	0	0.00	0	0.00	0	0.00	0	0.00	0	0.00	0	0.00	0	0.00	0	0.00
1502	Ashland	0	0.00	0	0.00	0	0.00	0	0.00	0	0.00	0	0.00	0	0.00	0	0.00	0	0.00	0	0.00
1701	Grants Pass	0	0.00	1	4.00	1	3.35	0	0.00	0	0.00	0	0.00	0	0.00	0	0.00	0	0.00	2	3.68
2001	Eugene	0	0.00	0	0.00	0	0.00	0	0.00	0	0.00	1	3.65	0	0.00	0	0.00	0	0.00	1	3.65
2002	West Eugene	0	0.00	1	5.00	3	3.89	1	10.27	0	0.00	0	0.00	0	0.00	2	4.18	1	3.35	8	4.83
2003	Cottage Grove	0	0.00	0	0.00	0	0.00	0	0.00	0	0.00	0	0.00	0	0.00	0	0.00	0	0.00	0	0.00
3201	Florence	0	0.00	0	0.00	0	0.00	0	0.00	0	0.00	0	0.00	0	0.00	0	0.00	0	0.00	0	0.00
	SOUTH REGION	0	0.00	4	4.00	7	4.12	2	6.89	0	0.00	1	3.65	1	3.35	2	4.18	1	3.35	18	4.30
0101	Baker	0	0.00	0	0.00	1	3.35	1	4.00	0	0.00	0	0.00	0	0.00	1	4.00	0	0.00	3	3.78
0901	Bend	0	0.00	0	0.00	0	0.00	0	0.00	0	0.00	0	0.00	1	5.00	0	0.00	0	0.00	1	5.00
1201	John Day	0	0.00	0	0.00	0	0.00	0	0.00	0	0.00	0	0.00	0	0.00	0	0.00	0	0.00	0	0.00
1202	Condon	0	0.00	0	0.00	0	0.00	0	0.00	0	0.00	0	0.00	0	0.00	0	0.00	0	0.00	0	0.00
1301	Burns	0	0.00	0	0.00	1	3.35	0	0.00	0	0.00	0	0.00	0	0.00	0	0.00	0	0.00	1	3.35
1601	Prineville	0	0.00	0	0.00	0	0.00	0	0.00	0	0.00	0	0.00	0	0.00	0	0.00	0	0.00	0	0.00
1602	Madras	0	0.00	0	0.00	0	0.00	0	0.00	0	0.00	0	0.00	0	0.00	0	0.00	0	0.00	0	0.00
1801	Klamath Falls	0	0.00	0	0.00	1	3.60	0	0.00	0	0.00	0	0.00	0	0.00	0	0.00	4	4.92	5	4.66
1802	Lakeview	0	0.00	0	0.00	0	0.00	0	0.00	0	0.00	0	0.00	0	0.00	0	0.00	0	0.00	0	0.00
2301	Ontario	0	0.00	0	0.00	0	0.00	0	0.00	0	0.00	0	0.00	0	0.00	0	0.00	0	0.00	0	0.00
3001	Pendleton	0	0.00	0	0.00	0	0.00	0	0.00	0	0.00	0	0.00	0	0.00	0	0.00	0	0.00	0	0.00
3003	Hermiston	0	0.00	0	0.00	0	0.00	0	0.00	0	0.00	0	0.00	0	0.00	0	0.00	0	0.00	0	0.00
3004	Milton-Freewater	0	0.00	0	0.00	0	0.00	0	0.00	0	0.00	0	0.00	0	0.00	0	0.00	0	0.00	0	0.00
3101	Lagrande	1	6.04	1	5.00	1	3.35	0	0.00	0	0.00	0	0.00	0	0.00	0	0.00	0	0.00	3	4.80
3102	Enterprise	0	0.00	0	0.00	0	0.00	0	0.00	0	0.00	0	0.00	0	0.00	0	0.00	0	0.00	0	0.00
3301	The Dalles	0	0.00	0	0.00	0	0.00	0	0.00	0	0.00	0	0.00	0	0.00	0	0.00	0	0.00	0	0.00
3302	Hood River	0	0.00	0	0.00	1	3.60	0	0.00	0	0.00	0	0.00	0	0.00	0	0.00	0	0.00	1	3.60
	EAST REGION	1	6.04	1	5.00	5	3.45	1	4.00	0	0.00	0	0.00	1	5.00	1	4.00	4	4.92	14	4.36
	STATE TOTAL	2	7.02	8	3.96	25	3.86	6	5.35	1	3.35	2	3.58	3	3.90	5	4.43	5	4.61	57	4.24

TABLE 16: ADC-UN JOBS BRANCH REPORTED SANCTIONS -- OCTOBER 1987

CASES REMOVED FROM SANCTIONS DURING REPORT MONTH:		% OF TOT.
Incapacity established for self or family member:	0	0.0%
Client pregnancy established/verified:	0	0.0%
Client entered verified employment:	2	16.7%
Client (with child under 3) no longer a student:	0	0.0%
Client established cooperation:	0	0.0%
Case closed to CMS:	8	66.7%
Other:	2	16.7%
Total cases removed from sanctions this month:	12	100.0%

CASES SANCTIONED THIS MONTH AND TOTAL CASES ON SANCTION:

	CURRENT MO.	% OF TOT.	TOTAL *	% OF TOT.
Requested sanction, signed 457D:	5	21.7%	54	43.2%
No contact/response from client:	2	8.7%	5	4.0%
Insufficient work search:	2	8.7%	5	4.0%
Missed appointments or activities	10	43.5%	46	36.8%
Quit/refused/reduced job:	4	17.4%	14	11.2%
Other:	0	0.0%	1	0.8%
Total cases on sanction:	23	100.0%	125	100.0%

OF THE TOTAL CASES ON SANCTION, THE FOLLOWING HAVE BEEN:

On sanction for LESS than six months:	86	68.8%
On sanction for six months or more:	39	31.2%

OF THE CASES ON SANCTION ABOVE, THE FOLLOWING ARE: **

In school, college, or unauthorized training:	11
Living in subsidized housing:	11
Have alternative resources: ***	20
None of the above:	25

* Includes those placed on sanctions THIS MONTH.

** Not prioritized. Duplication exists in the first three circumstance categories.

*** Shared housing, other income, etc.

CMS sanctions do not equal sanctions reported by the branches.

TABLE 17: EMPLOYMENT-RELATED DAY CARE (M5) EXPENDITURES -- OCTOBER 1987

	ACTUAL CHILDREN IN CARE	ACTUAL CASES	CASELOAD ALLOCATION	DEVIATION FROM ALLOCATION	% OF CASELOAD ALLOCATION EXPENDED	ACTUAL EXPENDITURES	ACTUAL COST/ CHILD	ACTUAL COST/ CASE
CLACKAMAS	200	123	151	28	81.46%	$22,559.22	$112.80	$183.41
ALBINA	123	65	54	(11)	120.37%	11,680.00	94.96	179.69
SOUTHEAST PORTLAND	168	99	120	21	82.50%	18,321.00	109.05	185.06
WEST PORTLAND	87	46	41	(5)	112.20%	9,160.00	105.29	199.13
NORTH PTLD	151	84	54	(30)	155.56%	16,587.00	109.85	197.46
NORTHEAST PTLD	156	92	95	3	96.84%	17,817.50	114.21	193.67
EAST PTLD	381	217	184	(33)	117.94%	44,283.4[illegible]	116.23	204.07
NORTH REGION	1,266	726	699	(27)	103.86%	$140,405.17	$110.91	$193.40
CORVALLIS	79	44	54	10	81.48%	9,349.00	118.34	212.48
ASTORIA	55	29	53	24	54.72%	4,879.00	88.71	168.24
ST. HELENS	43	23	30	7	76.67%	3,602.00	83.77	156.61
WOODBURN	69	36	30	(6)	120.00%	6,545.00	94.86	181.81
NEWPORT	110	64	64	0	100.00%	11,423.59	103.85	178.49
ALBANY	95	57	48	(9)	118.75%	9,676.65	101.86	169.77
LEBANON	64	37	23	(14)	160.87%	6,120.00	95.63	165.41
SOUTH SALEM	251	137	155	18	88.39%	26,385.00	105.12	192.59
NORTH SALEM	212	109	86	(23)	126.74%	21,886.68	103.24	200.80
DALLAS	91	47	25	(22)	188.00%	9,007.00	98.98	191.64
TILLAMOOK	68	36	34	(2)	105.88%	7,733.00	113.72	214.81
BEAVERTON	453	239	244	5	97.95%	45,699.00	100.88	191.21
MCMINNVILLE	124	77	63	(14)	122.22%	12,212.00	98.48	158.60
WEST REGION	1,714	935	909	(26)	102.86%	$174,517.92	$101.82	$186.65
COOS BAY	138	83	65	(18)	127.69%	15,120.00	109.57	182.17
GOLD BEACH	29	16	17	1	94.12%	2,282.00	78.69	142.63
ROSEBURG	210	119	109	(10)	109.17%	22,691.00	108.05	190.68
SPRINGFIELD	223	137	118	(19)	116.10%	24,022.00	107.72	175.34
MEDFORD	330	184	151	(33)	121.85%	33,244.00	100.74	180.67
ASHLAND	58	31	22	(9)	140.91%	5,295.00	91.29	170.81
GRANTS PASS	146	84	50	(34)	168.00%	17,983.00	123.17	214.08
EUGENE	177	102	80	(22)	127.50%	18,508.00	104.56	181.45
WEST EUGENE	188	106	89	(17)	119.10%	20,218.00	107.54	190.74
COTTAGE GROVE	63	34	17	(17)	200.00%	6,487.00	102.97	190.79
FLORENCE	39	23	16	(7)	143.75%	3,903.00	100.08	169.70
SOUTH REGION	1,601	919	734	(185)	125.20%	$169,753.00	$106.03	$184.71
BAKER	49	25	20	(5)	125.00%	5,236.00	106.86	209.44
BEND	146	82	71	(11)	115.49%	15,903.00	108.92	193.94
JOHN DAY	16	8	5	(3)	160.00%	1,455.00	90.94	181.88
CONDON	1	1	2	1	50.00%	86.00	86.00	86.00
BURNS	11	7	4	(3)	175.00%	1,278.00	116.18	182.57
PRINEVILLE	17	8	8	0	100.00%	1,633.00	96.06	204.13
MADRAS	30	14	11	(3)	127.27%	2,049.00	68.30	146.36
KLAMATH FALLS	112	62	73	11	84.93%	11,467.00	102.38	184.95
LAKEVIEW	11	5	5	0	100.00%	1,219.00	110.82	243.80
ONTARIO	44	24	20	(4)	120.00%	2,995.00	68.07	124.79
PENDLETON	43	27	33	6	81.82%	4,806.00	111.77	178.00
HERMISTON	28	17	12	(5)	141.67%	2,281.00	81.46	134.18
MLTN-FRWTR	22	11	8	(3)	137.50%	2,828.00	128.55	257.09
LAGRANDE	52	29	21	(8)	138.10%	5,913.00	113.71	203.90
ENTERPRISE	5	4	3	(1)	133.33%	320.00	64.00	80.00
THE DALLES	59	34	42	8	80.95%	5,973.00	101.24	175.68
HOOD RIVER	40	20	15	(5)	133.33%	4,060.00	101.50	203.00
EAST REGION	686	378	353	(25)	107.08%	$69,502.00	$101.31	$183.87
Adjustment						$0.00		
STATE TOTAL	5,267	2,958	2,695	(263)	109.76%	$554,181.09	$105.22	$187.35

TABLE 18: EMPLOYMENT-RELATED DAY CARE (M5) CASES ADDED, CLOSED AND DENIED -- OCTOBER 1987

	DENIED	CASES ADDED NEW	CASES ADDED REOPEN	DISPOSED	PERCENT APPROVED	PERCENT DENIED	CLOSED	RATIO ADDED/ CLOSED	CLOSED % OF ALL M5
CLACKAMAS	9	6	15	30	70.00%	30.00%	20	1.05	16.26%
ALBINA	0	1	7	8	100.00	0.00	5	1.60	7.69
SOUTHEAST PTLD	2	8	9	19	89.47	10.53	8	2.13	8.08
WEST PTLD	0	3	3	6	100.00	0.00	9	0.67	19.57
NORTH PTLD	1	11	8	20	95.00	5.00	15	1.27	17.86
NORTHEAST PTLD	1	4	8	13	92.31	7.69	22	0.55	23.91
EAST PTLD	4	25	16	45	91.11	8.89	26	1.58	11.98
NORTH REGION	17	58	66	141	87.94%	12.06%	105	1.18	14.46%
CORVALLIS	0	1	2	3	100.00	0.00	6	0.50	13.64
ASTORIA	0	3	2	5	100.00	0.00	6	0.83	20.69
ST. HELENS	1	2	2	5	80.00	20.00	7	0.57	30.43
WOODBURN	2	1	3	6	66.67	33.33	3	1.33	8.33
NEWPORT	0	4	10	14	100.00	0.00	20	0.70	31.25
ALBANY	0	8	4	12	100.00	0.00	8	1.50	14.04
LEBANON	0	3	2	5	100.00	0.00	5	1.00	13.51
SOUTH SALEM	2	14	14	30	93.33	6.67	31	0.90	22.63
NORTH SALEM	6	9	10	25	76.00	24.00	26	0.73	23.85
DALLAS	1	4	5	10	90.00	10.00	12	0.75	25.53
TILLAMOOK	1	2	1	4	75.00	25.00	7	0.43	19.44
BEAVERTON	10	21	12	43	76.74	23.26	32	1.03	13.39
MCMINNVILLE	1	9	7	17	94.12	5.88	14	1.14	18.18
WEST REGION	24	81	74	179	86.59%	13.41%	177	0.88	18.93%
COOS BAY	0	6	7	13	100.00	0.00	20	0.65	24.10
GOLD BEACH	0	1	2	3	100.00	0.00	6	0.50	37.50
ROSEBURG	5	5	8	18	72.22	27.78	23	0.57	19.33
SPRINGFIELD	1	19	11	31	96.77	3.23	31	0.97	22.63
MEDFORD	1	21	20	42	97.62	2.38	32	1.28	17.39
ASHLAND	1	2	5	8	87.50	12.50	2	3.50	6.45
GRANTS PASS	2	5	3	10	80.00	20.00	19	0.42	22.62
EUGENE	0	11	11	22	100.00	0.00	23	0.96	22.55
WEST EUGENE	2	3	7	12	83.33	16.67	20	0.50	18.87
COTTAGE GROVE	0	1	1	2	100.00	0.00	6	0.33	17.65
FLORENCE	1	1	4	6	83.33	16.67	5	1.00	21.74
SOUTH REGION	13	75	79	167	92.22%	7.78%	187	0.82	20.35%
BAKER	0	2	5	7	100.00	0.00	5	1.40	20.00
BEND	0	9	8	17	100.00	0.00	14	1.21	17.07
JOHN DAY	0	0	2	2	100.00	0.00	1	2.00	12.50
CONDON	1	0	0	1	0.00	0.00	0	0.00	0.00
BURNS	4	1	0	5	20.00	80.00	0	0.00	0.00
PRINEVILLE	0	0	0	0	0.00	0.00	1	0.00	12.50
MADRAS	0	0	1	1	100.00	0.00	1	1.00	7.14
KLAMATH FALLS	0	5	6	11	100.00	0.00	8	1.38	12.90
LAKEVIEW	1	0	0	1	0.00	0.00	0	0.00	0.00
ONTARIO	3	2	1	6	50.00	50.00	4	0.75	16.67
PENDLETON	0	5	1	6	100.00	0.00	7	0.86	25.93
HERMISTON	0	1	2	3	100.00	0.00	5	0.60	29.41
MLTN-FRWTR	1	0	2	3	66.67	33.33	1	2.00	9.09
LAGRANDE	2	6	2	10	80.00	20.00	5	1.60	17.24
ENTERPRISE	1	0	0	1	0.00	0.00	3	0.00	75.00
THE DALLES	2	3	2	7	71.43	28.57	9	0.56	26.47
HOOD RIVER	0	1	1	2	100.00	0.00	6	0.33	30.00
EAST REGION	15	35	33	83	81.93%	18.07%	70	0.97	18.52%
STATE TOTAL	69	249	252	570	87.89%	12.11%	539	0.93	18.22%

TABLE 19: EA (E2) EXPENDITURE COMPARISON -- OCTOBER 1987

	CASES	COST/ CASE	EXPENDITURES
CLACKAMAS	93	$113.54	$10,559.43
ALBINA	53	159.08	8,431.36
SOUTHEAST PTLD	71	140.74	9,992.62
WEST PTLD	31	146.42	4,539.00
NORTH PTLD	54	228.48	12,337.94
NORTHEAST PTLD	56	213.33	11,946.29
EAST PTLD	218	204.60	44,602.77
NORTH REGION	576	$177.79	$102,409.41
CORVALLIS	25	240.31	6,007.64
ASTORIA	27	235.63	6,362.12
ST. HELENS	6	139.50	837.00
WOODBURN	17	220.62	3,750.61
NEWPORT	31	279.55	8,666.09
ALBANY	58	168.42	9,768.07
LEBANON	44	180.09	7,923.89
SOUTH SALEM	106	274.42	29,088.62
NORTH SALEM	65	185.62	12,065.07
DALLAS	19	207.98	3,951.65
TILLAMOOK	19	151.00	2,869.04
BEAVERTON	89	243.93	21,710.14
MCMINNVILLE	44	211.99	9,327.51
WEST REGION	550	$222.41	$122,327.45
COOS BAY	53	135.24	7,167.81
GOLD BEACH	6	149.27	895.61
ROSEBURG	68	179.79	12,225.65
SPRINGFIELD	92	208.74	19,204.47
MEDFORD	90	225.35	20,281.40
ASHLAND	10	132.25	1,322.45
GRANTS PASS	48	182.86	8,777.29
EUGENE	33	211.97	6,994.98
WEST EUGENE	59	226.46	13,360.95
COTTAGE GROVE	26	263.70	6,856.16
FLORENCE	12	143.50	1,722.03
SOUTH REGION	497	$198.81	$98,808.80
BAKER	4	45.69	182.74
BEND	32	167.33	5,354.57
JOHN DAY	2	372.50	745.00
CONDON	3	154.50	463.50
BURNS	4	206.18	824.71
PRINEVILLE	4	160.61	642.45
MADRAS	7	105.25	736.76
KLAMATH FALLS	47	137.99	6,485.61
LAKEVIEW	2	25.00	50.00
ONTARIO	33	138.34	4,565.16
PENDLETON	12	201.82	2,421.89
HERMISTON	52	225.58	11,730.24
MLTN-FRWTR	12	271.48	3,257.70
LAGRANDE	11	135.65	1,492.17
ENTERPRISE	2	52.59	105.18
THE DALLES	25	145.36	3,633.90
HOOD RIVER	7	235.61	1,649.27
EAST REGION	259	$171.20	$44,340.85
Adjustment			$0.00
STATE TOTAL	1,882	$195.48	$367,886.51

TABLE 20: REFUGEE RESETTLEMENT MAINTENANCE EXPENDITURES -- OCTOBER 1987

	ADC (R2)			NON-ADC (V2)			TOTAL REFUGEE PROGRAM (M2, R1, R2, R3, R4, V2)		
	CASES	COST/CASE	EXPENDITURES	CASES	COST/CASE	EXPENDITURES	CASES	COST/CASE	EXPENDITURES
CLACKAMAS	0	$0.00	$0.00	0	$0.00	$0.00	0	$0.00	$0.00
ALBINA	0	0.00	0.00	0	0.00	0.00	0	0.00	0.00
SOUTHEAST PTLD	0	0.00	0.00	0	0.00	0.00	1	806.70	806.70
WEST PTLD	133	270.68	36,000.42	25	215.36	5,384.08	196	211.33	41,420.20
NORTH PTLD	0	0.00	(28.60)	0	0.00	0.00	0	0.00	(28.60)
NORTHEAST PTLD	0	0.00	0.00	0	0.00	0.00	0	0.00	0.00
EAST PTLD	0	0.00	0.00	0	0.00	0.00	0	0.00	0.00
NORTH REGION	133	$270.46	$35,971.82	25	$215.36	$5,384.08	197	$214.20	$42,198.30
CORVALLIS	1	588.00	588.00	0	0.00	(55.00)	3	500.90	1,502.70
ASTORIA	0	0.00	0.00	0	0.00	0.00	0	0.00	0.00
ST. HELENS	0	0.00	0.00	0	0.00	0.00	0	0.00	0.00
WOODBURN	0	0.00	0.00	0	0.00	0.00	0	0.00	0.00
NEWPORT	0	0.00	0.00	0	0.00	0.00	0	0.00	0.00
ALBANY	0	0.00	0.00	2	335.00	670.00	2	335.00	670.00
LEBANON	0	0.00	0.00	0	0.00	(25.00)	0	0.00	(25.00)
SOUTH SALEM	0	0.00	0.00	0	0.00	0.00	0	0.00	0.00
NORTH SALEM	17	310.65	5,281.00	18	365.50	6,579.00	40	296.74	11,869.74
DALLAS	0	0.00	0.00	0	0.00	0.00	0	0.00	0.00
TILLAMOOK	0	0.00	0.00	0	0.00	0.00	0	0.00	0.00
BEAVERTON	0	0.00	0.00	0	0.00	(20.00)	1	(18.30)	(18.30)
MCMINNVILLE	1	273.94	273.94	0	0.00	0.00	1	273.94	273.94
WEST REGION	19	$323.31	$6,142.94	20	$357.45	$7,149.00	47	$303.68	$14,273.08
COOS BAY	0	0.00	0.00	0	0.00	0.00	0	0.00	0.00
GOLD BEACH	0	0.00	0.00	0	0.00	0.00	0	0.00	0.00
ROSEBURG	0	0.00	0.00	0	0.00	0.00	0	0.00	0.00
SPRINGFIELD	0	0.00	0.00	0	0.00	0.00	0	0.00	0.00
MEDFORD	0	0.00	0.00	0	0.00	0.00	0	0.00	0.00
ASHLAND	0	0.00	0.00	0	0.00	0.00	0	0.00	0.00
GRANTS PASS	0	0.00	0.00	0	0.00	0.00	1	1.70	1.70
EUGENE	0	0.00	0.00	0	0.00	0.00	0	0.00	0.00
WEST EUGENE	0	0.00	0.00	13	304.05	3,952.63	13	304.05	3,952.63
COTTAGE GROVE	0	0.00	0.00	0	0.00	0.00	0	0.00	0.00
FLORENCE	0	0.00	0.00	0	0.00	0.00	0	0.00	0.00
SOUTH REGION	0	$0.00	$0.00	13	$304.05	$3,952.63	14	$282.45	$3,954.33
BAKER	0	0.00	0.00	0	0.00	0.00	0	0.00	0.00
BEND	0	0.00	0.00	3	0.00	0.00	3	0.00	0.00
JOHN DAY	0	0.00	0.00	0	0.00	0.00	0	0.00	0.00
CONDON	0	0.00	0.00	0	0.00	0.00	0	0.00	0.00
BURNS	0	0.00	0.00	0	0.00	0.00	0	0.00	0.00
PRINEVILLE	0	0.00	0.00	0	0.00	0.00	0	0.00	0.00
MADRAS	0	0.00	0.00	0	0.00	0.00	0	0.00	0.00
KLAMATH FALLS	0	0.00	0.00	0	0.00	0.00	0	0.00	0.00
LAKEVIEW	0	0.00	0.00	0	0.00	0.00	0	0.00	0.00
ONTARIO	0	0.00	0.00	0	0.00	0.00	0	0.00	0.00
PENDLETON	0	0.00	0.00	0	0.00	(20.00)	0	0.00	(20.00)
HERMISTON	0	0.00	0.00	0	0.00	0.00	0	0.00	0.00
MLTN-FRWTR	0	0.00	0.00	0	0.00	0.00	0	0.00	0.00
LAGRANDE	1	467.00	467.00	0	0.00	0.00	1	467.00	467.00
ENTERPRISE	0	0.00	0.00	0	0.00	0.00	0	0.00	0.00
THE DALLES	0	0.00	0.00	0	0.00	0.00	0	0.00	0.00
HOOD RIVER	0	0.00	0.00	0	0.00	0.00	0	0.00	0.00
EAST REGION	1	$467.00	$467.00	3	($6.67)	($20.00)	4	$111.75	$447.00
Adjustment			$0.00			$0.00			$0.00
STATE TOTAL	153	$278.31	$42,581.76	61	$269.93	$16,465.71	262	$232.34	$60,872.71

TABLE 22: TITLE XIX (EXCLUDING MEDICALLY NEEDY) CASES ADDED, CLOSED AND DENIED -- OCTOBER 1987

	DENIED	ADDED NEW	ADDED REOPEN	DISPOSED	% APPROVED	% DENIED	CASES CLOSED	RATIO ADDED TO CLOSED
CLACKAMAS	7	29	12	48	85.42%	14.58%	74	0.55
ALBINA	3	7	5	15	80.00	20.00	22	0.55
SOUTHEAST PTLD	1	16	6	23	95.65	4.35	37	0.59
WEST PTLD	8	27	13	48	83.33	16.67	38	1.05
NORTH PTLD	1	5	0	6	83.33	16.67	35	0.14
NORTHEAST PTLD	8	23	15	46	82.61	17.39	43	0.88
EAST PTLD	8	31	15	54	85.19	14.81	123	0.37
NORTH REGION	36	138	66	240	85.00%	15.00%	372	0.55
CORVALLIS	0	10	4	14	100.00	0.00	15	0.93
ASTORIA	2	5	2	9	77.78	22.22	18	0.39
ST. HELENS	1	6	4	11	90.91	9.09	18	0.56
WOODBURN	2	10	3	15	86.67	13.33	19	0.68
NEWPORT	2	13	2	17	88.24	11.76	22	0.68
ALBANY	6	13	13	32	81.25	18.75	51	0.51
LEBANON	1	7	3	11	90.91	9.09	26	0.38
SOUTH SALEM	8	42	30	80	90.00	10.00	124	0.58
NORTH SALEM	10	7	6	23	56.52	43.48	50	0.26
DALLAS	3	9	2	14	78.57	21.43	33	0.33
TILLAMOOK	0	4	2	6	100.00	0.00	18	0.33
BEAVERTON	6	23	13	42	85.71	14.29	119	0.30
MCMINNVILLE	3	9	6	18	83.33	16.67	36	0.42
WEST REGION	44	158	90	292	84.93%	15.07%	549	0.45
COOS BAY	6	19	6	31	80.65	19.35	46	0.54
GOLD BEACH	0	2	2	4	100.00	0.00	6	0.67
ROSEBURG	4	18	15	37	89.19	10.81	57	0.58
SPRINGFIELD	4	13	12	29	86.21	13.79	75	0.33
MEDFORD	5	26	18	49	89.80	10.20	120	0.37
ASHLAND	0	0	3	3	100.00	0.00	5	0.60
GRANTS PASS	0	22	7	29	100.00	0.00	51	0.57
EUGENE	4	31	8	43	90.70	9.30	75	0.52
WEST EUGENE	3	13	5	21	85.71	14.29	49	0.37
COTTAGE GROVE	0	4	2	6	100.00	0.00	12	0.50
FLORENCE	2	3	2	7	71.43	28.57	13	0.38
SOUTH REGION	28	151	80	259	89.19%	10.81%	509	0.45
BAKER	2	2	3	7	71.43	28.57	10	0.50
BEND	3	13	9	25	88.00	12.00	35	0.63
JOHN DAY	0	1	0	1	100.00	0.00	4	0.25
CONDON	0	0	0	0	0.00	0.00	1	0.00
BURNS	0	4	1	5	100.00	0.00	4	1.25
PRINEVILLE	2	4	2	8	75.00	25.00	5	1.20
MADRAS	0	3	2	5	100.00	0.00	8	0.63
KLAMATH FALLS	3	10	2	15	80.00	20.00	38	0.32
LAKEVIEW	0	1	0	1	100.00	0.00	1	1.00
ONTARIO	2	11	6	19	89.47	10.53	17	1.00
PENDLETON	1	12	5	18	94.44	5.56	30	0.57
HERMISTON	2	2	1	5	60.00	40.00	7	0.43
MLTN-FRWTR	1	0	1	2	50.00	50.00	3	0.33
LAGRANDE	1	7	2	10	90.00	10.00	16	0.56
ENTERPRISE	0	2	2	4	100.00	0.00	5	0.80
THE DALLES	1	4	3	8	87.50	12.50	16	0.44
HOOD RIVER	0	3	3	6	100.00	0.00	17	0.35
EAST REGION	18	79	42	139	87.05%	12.95%	217	0.56
STATE TOTAL	126	526	278	930	86.45%	13.55%	1,647	0.49

TABLE 23: MEDICALLY ELIGIBLE PERSONS BY PROGRAM -- OCTOBER 1987

	ADC	ADC-UN	OAA	AB	AD	GA	EA	FC	MEDICALLY NEEDY	TOTAL
CLACKAMAS	2,794	87	1,132	57	971	174	206	262	248	5,931
ALBINA	4,525	121	169	16	641	157	129	332	135	6,225
SOUTHEAST PTLD	2,338	111	381	40	644	155	161	771	165	4,766
WEST PTLD	1,851	69	694	48	972	534	68	0	219	4,455
NORTH PTLD	3,533	239	121	13	439	103	127	101	185	4,861
NORTHEAST PTLD	3,267	92	491	56	1,024	442	149	671	141	6,333
EAST PTLD	4,731	200	2,184	89	1,259	203	582	20	411	9,679
NORTH REGION	23,039	919	5,172	319	5,950	1,768	1,422	2,157	1,504	42,250
CORVALLIS	1,070	136	57	6	233	57	85	39	182	1,865
ASTORIA	775	29	188	7	190	39	75	80	159	1,542
ST. HELENS	885	127	130	8	180	18	18	86	102	1,554
WOODBURN	1,016	21	366	14	266	24	48	47	72	1,874
NEWPORT	1,077	116	235	12	192	57	93	147	160	2,089
ALBANY	2,071	160	744	34	462	59	148	0	290	3,968
LEBANON	1,454	126	86	5	212	28	127	124	254	2,416
SOUTH SALEM	3,416	237	1,102	163	2,456	240	275	674	575	9,138
NORTH SALEM	2,486	153	2	2	53	0	183	0	334	3,213
DALLAS	925	63	299	12	292	21	48	86	215	1,961
TILLAMOOK	430	9	149	2	98	18	62	64	81	913
BEAVERTON	3,520	120	864	52	863	133	244	286	337	6,419
MCMINNVILLE	1,755	207	438	11	328	47	129	98	358	3,371
WEST REGION	20,880	1,504	4,660	328	5,825	741	1,535	1,731	3,119	40,323
COOS BAY	2,074	132	474	29	401	88	142	118	298	3,756
GOLD BEACH	389	21	111	8	82	22	22	23	77	755
ROSEBURG	3,151	256	569	37	579	121	182	107	424	5,426
SPRINGFIELD	3,362	283	124	19	502	134	253	0	465	5,142
MEDFORD	3,686	185	766	47	698	172	257	199	526	6,536
ASHLAND	389	3	22	10	81	39	30	0	64	638
GRANTS PASS	2,391	247	482	20	440	46	144	133	294	4,197
EUGENE	1,988	148	1,191	66	714	159	74	0	293	4,633
WEST EUGENE	2,879	353	100	8	475	142	139	576	351	5,023
COTTAGE GROVE	1,038	130	43	4	98	41	61	0	141	1,556
FLORENCE	538	55	113	8	113	15	35	0	102	979
SOUTH REGION	21,885	1,813	3,995	256	4,183	979	1,339	1,156	3,035	38,641
BAKER	425	107	128	2	114	20	16	27	82	921
BEND	1,531	93	413	11	336	26	104	63	292	2,869
JOHN DAY	136	18	85	0	28	8	4	23	37	339
CONDON	74	9	9	0	7	1	6	9	2	117
BURNS	159	32	36	2	40	8	8	21	27	333
PRINEVILLE	332	29	18	1	60	4	14	50	55	563
MADRAS	563	29	18	2	55	9	23	18	41	758
KLAMATH FALLS	1,615	159	257	10	326	61	140	134	216	2,918
LAKEVIEW	174	25	11	0	24	9	4	14	31	292
ONTARIO	817	10	220	10	165	24	127	55	133	1,561
PENDLETON	717	40	337	20	253	26	39	63	103	1,598
HERMISTON	1,092	85	35	1	104	28	150	58	107	1,660
MLTN-FRWTR	308	26	39	0	79	11	34	0	67	564
LAGRANDE	631	107	167	11	126	14	37	43	125	1,261
ENTERPRISE	85	9	58	1	40	8	6	12	19	238
THE DALLES	596	66	154	6	113	16	71	72	107	1,201
HOOD RIVER	325	44	102	7	79	13	32	36	81	719
EAST REGION	9,580	888	2,087	84	1,949	286	815	698	1,525	17,912
SUBS. ADOPTIONS	0	0	0	0	0	0	0	301	0	301
ADJ.								0		0
STATE TOTAL	75,384	5,124	15,914	987	17,907	3,774	5,111	6,043	9,183	139,427

Table 24: MEDICAL SERVICES BY CATEGORY OF SERVICE -- OCTOBER 1987

		PHYSICIANS		HOSPITALS		DRUGS		DENTAL		VISUAL		OTHER MEDICAL SERVICES	
		PERSONS	$ AMOUNT	PERSONS	$ AMOUNT	PERSONS	$ AMOUNT	PERSONS	$ AMOUNT	PERSONS	$ AMOUNT	PERSONS	$ AMOUNT
03-02	Clackamas	983	68,363	439	187,212	2,311	133,326	115	8,535	35	1,428	2,428	77,986
07-01	Albina	410	45,778	388	159,096	827	42,179	112	7,525	30	1,254	4,350	168,976
14-01	SE Portland	727	66,989	471	166,329	1,232	69,610	106	9,877	28	1,163	2,254	81,735
25-01	W Portland	839	81,985	570	233,307	1,316	79,609	111	8,797	27	991	2,003	56,190
26-01	N Portland	415	53,294	310	141,392	782	38,900	126	9,728	28	966	3,554	131,746
28-01	NE Portland	819	79,717	622	221,228	1,610	93,515	115	9,521	37	1,584	3,090	112,042
35-01	E Portland	1,548	121,596	716	359,167	3,461	234,354	157	14,022	40	1,687	4,517	168,817
49-01	NORTHERN REGION	5,741	517,722	3,516	1,467,731	11,539	691,492	842	68,005	225	9,072	22,196	797,492
02-01	Corvallis	579	48,698	185	57,336	584	24,215	51	3,203	6	273	47	2,209
04-01	Astoria	411	29,775	191	59,941	424	19,857	36	3,098	5	228	55	6,171
05-01	St. Helens	476	35,768	284	83,081	598	32,055	57	3,743	17	720	60	4,089
19-01	Woodburn	366	25,442	111	47,310	788	36,783	48	2,150	19	694	950	26,315
21-01	Newport	735	57,088	296	81,654	772	45,256	64	5,279	17	718	76	11,088
22-01	Albany	1,244	105,272	462	143,188	1,640	81,829	92	5,258	37	1,633	163	12,105
22-02	Lebanon	760	68,841	415	90,726	754	28,063	53	4,283	42	1,880	75	13,635
24-01	S. Salem	1,667	131,783	550	195,844	3,078	172,243	221	19,165	64	2,785	3,555	108,265
24-02	N. Salem	417	44,058	203	88,719	618	15,698	110	8,622	18	772	2,261	66,636
27-01	Dallas	345	29,851	144	52,106	798	41,515	55	3,491	25	1,135	916	21,520
29-01	Tillamook	220	15,236	149	49,231	335	16,853	23	1,337	14	492	39	5,191
34-01	Beaverton	879	79,820	572	207,842	2,051	110,869	131	11,975	34	1,674	3,124	101,528
36-01	McMinnville	1,125	78,623	472	112,283	1,334	64,614	109	5,983	19	757	83	6,160
49-03	WESTERN REGION	9,224	750,254	4,034	1,269,261	13,774	689,851	1,050	77,587	317	13,761	11,404	384,910
06-01	Coos Bay	1,095	95,133	387	148,145	1,272	65,197	130	7,746	16	629	174	12,984
08-01	Gold Beach	212	22,764	86	27,225	311	17,130	11	857	14	552	42	1,770
10-01	Roseburg	1,626	129,808	772	250,000	1,947	87,872	222	13,608	37	1,582	225	12,008
11-01	Springfield	1,736	147,525	539	187,955	1,614	59,946	121	7,370	36	1,522	575	26,246
15-01	Medford	2,205	199,315	786	227,171	2,388	135,180	202	17,194	63	2,506	221	16,696
15-02	Ashland	193	16,241	67	16,140	221	9,336	28	1,949	13	604	22	1,724
17-01	Grants Pass	1,198	94,240	453	146,089	1,428	63,450	149	11,174	44	1,949	132	7,413
20-01	Eugene	1,515	119,377	382	174,440	2,485	131,690	154	8,788	27	1,333	693	39,536
20-02	W. Eugene	1,513	135,795	460	149,510	1,513	53,751	129	8,735	40	1,731	607	25,199
20-03	Cottage Grove	496	41,284	159	67,582	435	16,405	63	6,344	13	530	55	3,365
32-01	Florence	309	26,233	63	30,770	388	20,296	24	3,356	4	188	45	2,369
49-06	SOUTHERN REGION	12,098	1,027,712	4,154	1,425,026	14,002	660,253	1,233	87,121	307	13,125	2,791	149,311
01-01	Baker	213	12,878	129	46,994	330	23,278	48	3,436	7	204	22	1,094
09-01	Bend	791	70,836	335	129,384	955	47,322	90	4,984	26	1,044	111	12,814
12-01	John Day	73	4,386	25	10,115	131	7,093	7	1,033	1	38	13	700
12-02	Condon	32	3,247	10	2,941	31	1,182	5	216	0	0	5	93
13-01	Burns	57	3,800	42	17,249	107	5,627	11	634	1	48	14	1,042
16-01	Prineville	177	16,917	58	22,621	161	6,169	21	1,893	6	272	15	627
16-02	Madras	374	76,993	65	55,937	126	4,506	11	461	11	591	35	1,890
18-01	Klamath Falls	792	70,708	372	127,437	954	43,542	80	11,300	15	626	77	7,910
18-02	Lakeview	86	9,376	30	10,019	76	2,775	9	403	3	108	4	109
23-01	Ontario	434	27,042	204	70,134	493	23,587	56	3,064	25	922	43	1,930
30-01	Pendleton	477	49,900	146	56,343	662	34,089	41	2,081	8	297	38	4,905
30-03	Hermiston	648	61,780	257	113,523	450	14,287	51	2,207	21	757	68	6,356
30-04	Milton-Freewater	138	7,152	59	26,415	183	7,366	8	261	1	44	183	437
31-01	La Grande	382	37,679	134	41,788	435	17,496	30	2,160	11	651	49	4,527
31-02	Enterprise	122	8,450	29	7,984	135	7,466	7	203	6	263	11	1,832
33-01	The Dalles	342	21,619	132	55,890	392	17,784	31	1,916	7	300	29	1,489
33-02	Hood River	198	14,966	76	19,874	257	11,834	29	1,760	7	320	23	596
49-08	EASTERN REGION	5,336	497,729	2,103	814,648	5,878	275,403	535	38,012	156	6,486	740	48,351
	ADJUSTMENTS	(271)	823	(83)	294	(336)	236	0	46	0	0	(226)	172
	STATE TOTAL	32,128	2,794,241	13,724	4,976,960	44,857	2,317,236	3,660	270,772	1,005	42,445	36,905	1,380,236

Volunteer Transportation 23,182   Medically Relateed Day Care 530
Part B Buy-In 407,911

TABLE 25: ESTATE ADMINISTRATION UNIT RECOVERIES -- OCTOBER 1987

	ESTATES		LIENS		POST PAYMENT REIMBURSEMENT		TOTAL RECOVERIES		MED. ELIG. PERSONS	AVERAGE RECOVERY PER ELIGIBLE
	DOLLARS	%	DOLLARS	%	DOLLARS	%	DOLLARS	%		
CLACKAMAS	$14,305.25	3.38%	$2,415.41	2.43%	$697.00	3.44%	$17,417.66	3.21%	5,931	$2.94
ALBINA	180.25	0.04	2,500.00	2.52	(41.48)	(0.20)	2,638.77	0.49	6,225	0.42
SOUTHEAST PTLD	54,452.10	12.86	288.96	0.29	267.33	1.32	55,008.39	10.13	4,766	11.54
WEST PTLD	2,614.14	0.62	18,256.14	18.37	2,730.27	13.49	23,600.55	4.35	4,455	5.30
NORTH PTLD	1,672.67	0.39	20.00	0.02	1,372.22	6.78	3,064.89	0.56	4,861	0.63
NORTHEAST PTLD	22,611.66	5.34	4,161.11	4.19	(1,102.78)	(5.45)	25,669.99	4.73	6,333	4.05
EAST PTLD	35,855.97	8.47	6,544.82	6.58	2,161.79	10.68	44,562.58	8.21	9,679	4.60
NORTH REGION	$131,692.04	31.10%	$34,186.44	34.40%	$6,084.35	30.07%	$171,962.83	31.66%	42,250	$4.07
CORVALLIS	862.10	0.20	386.71	0.39	100.35	0.50	1,349.16	0.25	1,865	0.72
ASTORIA	5,087.63	1.20	0.00	0.00	174.06	0.86	5,261.69	0.97	1,542	3.41
ST. HELENS	2,280.15	0.54	0.00	0.00	74.51	0.37	2,354.66	0.43	1,554	1.52
WOODBURN	1,972.08	0.47	0.00	0.00	86.94	0.43	2,059.02	0.38	1,874	1.10
NEWPORT	(66.48)	(0.02)	0.00	0.00	208.32	1.03	141.84	0.03	2,089	0.07
ALBANY	14,724.61	3.48	455.88	0.46	184.22	0.91	15,364.71	2.83	3,968	3.87
LEBANON	2,886.33	0.68	0.00	0.00	701.00	3.46	3,587.33	0.66	2,416	1.48
SOUTH SALEM	14,802.60	3.50	1,003.18	1.01	1,332.14	6.58	17,137.92	3.16	9,138	1.88
NORTH SALEM	272.94	0.06	0.00	0.00	149.11	0.74	422.05	0.08	3,213	0.13
DALLAS	3,320.90	0.78	344.25	0.35	93.70	0.46	3,758.85	0.69	1,961	1.92
TILLAMOOK	793.39	0.19	0.00	0.00	0.00	0.00	793.39	0.15	913	0.87
BEAVERTON	9,294.41	2.19	4,387.37	4.41	2,142.22	10.59	15,824.00	2.91	6,419	2.47
MCMINNVILLE	10,626.61	2.51	66.61	0.07	60.61	0.30	10,753.83	1.98	3,371	3.19
WEST REGION	$66,857.27	15.79%	$6,644.00	6.68%	$5,307.18	26.22%	$78,808.45	14.51%	40,323	$1.95
COOS BAY	9,637.02	2.28	2,157.59	2.17	4,222.71	20.87	16,017.32	2.95	3,756	4.26
GOLD BEACH	1,146.74	0.27	0.00	0.00	0.00	0.00	1,146.74	0.21	755	1.52
ROSEBURG	26,794.03	6.33	2,389.17	2.40	0.00	0.00	29,183.20	5.37	5,426	5.38
SPRINGFIELD	858.00	0.20	1,448.26	1.46	1,046.06	5.17	3,352.32	0.62	5,142	0.65
MEDFORD	8,497.02	2.01	37,847.13	38.08	4,288.39	21.19	50,632.54	9.32	6,536	7.75
ASHLAND	768.64	0.18	0.00	0.00	0.00	0.00	768.64	0.14	638	1.20
GRANTS PASS	3,520.93	0.83	6,804.60	6.85	248.31	1.23	10,573.84	1.95	4,197	2.52
EUGENE	41,997.61	9.92	0.00	0.00	307.65	1.52	42,305.26	7.79	4,633	9.13
WEST EUGENE	60.00	0.01	4,884.82	4.91	74.05	0.37	5,018.87	0.92	5,023	1.00
COTTAGE GROVE	1,632.39	0.39	0.00	0.00	0.00	0.00	1,632.39	0.30	1,556	1.05
FLORENCE	1,672.21	0.39	0.00	0.00	202.71	1.00	1,874.92	0.35	979	1.92
SOUTH REGION	$96,584.59	22.81%	$55,531.57	55.87%	$10,389.88	51.34%	$162,506.04	29.92%	38,641	$4.21
BAKER	391.76	0.09	0.00	0.00	316.54	1.56	708.30	0.13	921	0.77
BEND	21,968.03	5.19	470.18	0.47	0.00	0.00	22,438.21	4.13	2,869	7.82
JOHN DAY	479.30	0.11	0.00	0.00	0.00	0.00	479.30	0.09	339	1.41
CONDON	0.00	0.00	0.00	0.00	0.00	0.00	0.00	0.00	117	0.00
BURNS	0.00	0.00	0.00	0.00	0.00	0.00	0.00	0.00	333	0.00
PRINEVILLE	610.73	0.14	0.00	0.00	172.22	0.85	782.95	0.14	563	1.39
MADRAS	630.02	0.15	750.00	0.75	0.00	0.00	1,380.02	0.25	758	1.82
KLAMATH FALLS	5,908.89	1.40	1,000.00	1.01	228.63	1.13	7,137.52	1.31	2,918	2.45
LAKEVIEW	0.00	0.00	0.00	0.00	0.00	0.00	0.00	0.00	292	0.00
ONTARIO	3,452.68	0.82	0.00	0.00	(3,386.86)	(16.74)	65.82	0.01	1,561	0.04
PENDLETON	13,785.43	3.26	0.00	0.00	(569.43)	(2.81)	13,216.00	2.43	1,598	8.27
HERMISTON	314.97	0.07	809.50	0.81	560.20	2.77	1,684.67	0.31	1,660	1.01
MLTN-FRWTR	432.18	0.10	0.00	0.00	0.00	0.00	432.18	0.08	564	0.77
LAGRANDE	5,627.12	1.33	0.00	0.00	1,057.74	5.23	6,684.86	1.23	1,261	5.30
ENTERPRISE	858.59	0.20	0.00	0.00	0.00	0.00	858.59	0.16	238	3.61
THE DALLES	56,207.14	13.27	0.00	0.00	0.00	0.00	56,207.14	10.35	1,201	46.80
HOOD RIVER	1,273.04	0.30	0.00	0.00	76.72	0.38	1,349.76	0.25	719	1.88
EAST REGION	$111,939.88	26.43%	$3,029.68	3.05%	($1,544.24)	-7.63%	$113,425.32	20.88%	17,912	$6.33
Adjustments	$16,400.99		$0		$0		$16,400.99		301 0	
STATE TOTAL	$423,474.77	100.00%	$99,391.69	100.00%	$20,237.17	100.00%	$543,103.63	100.00%	139,427	$3.90

TABLE 26: GENERAL ASSISTANCE (GA) EXPENDITURE COMPARISON -- OCTOBER 1987

Branch	ALLOCATION: TOTAL ALLOCATION Cases	ALLOCATION: TOTAL ALLOCATION Dollars	ALLOCATION: BRANCH ACCOUNTABLE Total SSI	ALLOCATION: CENT. OFFICE ACCOUNTABLE Other Refunds	ALLOCATION: Allocated Net Expend.	ACTUALS: TOTAL ACTUAL Cases	ACTUALS: TOTAL ACTUAL Dollars	ACTUALS: BRANCH ACCOUNTABLE Total SSI	ACTUALS: CENT. OFFICE ACCOUNTABLE Other Refunds	ACTUALS: Actual Net Expend.	DEVIATION: TOTAL DEVIATION Cases	DEVIATION: TOTAL DEVIATION Dollars	DEVIATION: BRANCH ACCOUNTABLE Total SSI	DEVIATION: CENT. OFFICE ACCOUNTABLE Other Refunds	DEVIATION: Net Expend. Deviation
CLACKAMAS	244	$32,208	$17,156	$215	$14,837	239	$37,740	$12,628	$1,301	$23,811	5	($5,532)	($4,528)	$1,086	($8,974)
ALBINA	174	31,679	13,967	175	17,537	171	31,972	1,695	0	30,277	3	(293)	(12,272)	(175)	(12,740)
SOUTHEAST PTLD	194	30,396	14,424	166	15,806	190	31,769	4,012	55	27,702	4	(1,373)	(10,412)	(111)	(11,896)
WEST PTLD	527	96,558	40,282	349	55,927	521	99,038	43,685	25	55,328	6	(2,480)	3,403	(324)	599
NORTH PTLD	145	20,692	9,436	182	11,074	142	25,555	3,440	241	21,874	3	(4,863)	(5,996)	59	(10,800)
NORTHEAST PTLD	339	90,730	17,947	391	72,392	333	95,145	13,261	444	81,440	6	(4,415)	(4,686)	53	(9,048)
EAST PTLD	208	32,161	12,551	305	19,305	206	30,026	8,676	0	21,350	2	2,135	(3,875)	(305)	(2,045)
NORTH REGION	1,831	$334,424	$125,763	$1,783	$206,878	1,802	$351,245	$87,397	$2,066	$261,782	29	($16,821)	($38,366)	$283	($54,904)
CORVALLIS	60	12,955	4,900	17	8,038	60	10,136	1,666	0	8,470	0	2,819	(3,234)	(17)	(432)
ASTORIA	30	7,609	4,768	39	2,802	28	4,462	7,513	50	(3,101)	2	3,147	2,745	11	5,903
ST. HELENS	23	3,526	1,617	36	1,873	23	2,203	0	46	2,157	0	1,323	(1,617)	10	(284)
WOODBURN	33	6,915	5,835	47	1,033	32	9,137	0	0	9,137	1	(2,222)	(5,835)	(47)	(8,104)
NEWPORT	90	12,258	717	75	11,466	88	10,047	1,930	643	7,474	2	2,211	1,213	568	3,992
ALBANY	69	11,889	4,435	39	7,415	68	2,043	499	587	957	1	9,846	(3,936)	548	6,458
LEBANON	32	4,182	2,040	86	2,056	31	4,868	914	0	3,954	1	(686)	(1,126)	(86)	(1,898)
SOUTH SALEM	332	53,535	26,009	428	27,098	332	45,227	2,871	264	42,092	0	8,308	(23,138)	(164)	(14,994)
NORTH SALEM	0	(40)	17	0	(57)	0	0	0	0	0	0	(40)	(17)	0	(57)
DALLAS	37	4,765	2,942	28	1,795	36	4,227	2,696	0	1,531	1	538	(246)	(28)	264
TILLAMOOK	22	2,356	1,239	104	1,013	22	2,151	898	0	1,253	0	205	(341)	(104)	(240)
BEAVERTON	205	31,099	15,805	170	15,124	202	22,111	17,107	60	4,944	3	8,988	1,302	(110)	10,180
McMINNVILLE	46	7,511	3,806	0	3,705	45	4,372	5,416	0	(1,044)	1	3,139	1,610	0	4,749
WEST REGION	979	$158,560	$74,130	$1,069	$83,361	967	$120,984	$41,510	$1,650	$77,824	12	37,576	(32,620)	581	5,537
COOS BAY	82	11,499	5,330	33	6,136	78	17,496	0	0	17,496	4	(5,997)	(5,330)	(33)	(11,360)
GOLD BEACH	23	3,821	1,970	16	1,835	23	6,514	12,518	0	(6,004)	0	(2,693)	10,548	(16)	7,839
ROSEBURG	123	27,154	11,202	244	15,708	120	26,639	16,399	309	9,931	3	515	5,197	65	5,777
SPRINGFIELD	78	17,991	5,763	36	12,192	76	22,538	335	0	22,203	2	(4,547)	(5,428)	(36)	(10,011)
MEDFORD	167	27,731	8,264	49	19,418	165	29,530	4,575	301	24,654	2	(1,799)	(3,689)	252	(5,236)
ASHLAND	17	6,846	1,199	23	5,624	16	6,573	0	10	6,563	1	273	(1,199)	(13)	(939)
GRANTS PASS	113	8,880	6,858	101	1,921	111	12,699	9,256	129	3,314	2	(3,819)	2,398	28	(1,393)
EUGENE	216	34,328	14,276	328	19,724	213	32,723	16,293	(92)	16,522	3	1,605	2,017	(420)	3,202
WEST EUGENE	103	18,808	3,153	83	15,572	101	26,525	2,904	0	23,621	2	(7,717)	(249)	(83)	(8,049)
COTTAGE GROVE	25	7,798	1,698	0	6,100	25	8,859	1,195	0	7,664	0	(1,061)	(503)	0	(1,564)
FLORENCE	20	3,450	1,389	2	2,059	19	2,008	0	0	2,008	1	1,442	(1,389)	(2)	51
SOUTH REGION	967	$168,306	$61,102	$915	$106,289	947	$192,104	$63,475	$657	$127,972	20	($23,798)	$2,373	($258)	($21,683)
BAKER	12	2,713	1,980	45	688	11	2,429	0	0	2,429	1	284	(1,980)	(45)	(1,741)
BEND	28	2,922	2,254	133	535	26	2,923	1,897	0	1,026	2	(1)	(357)	(133)	(491)
JOHN DAY	7	1,876	211	12	1,653	7	1,457	0	0	1,457	0	419	(211)	(12)	196
CONDON	1	220	0	0	220	1	0	0	0	0	0	220	0	0	220
BURNS	10	705	365	0	340	9	5,392	6,728	0	(1,336)	1	(4,687)	6,363	0	1,676
PRINEVILLE	11	643	299	19	325	10	308	0	0	308	1	335	(299)	(19)	17
MADRAS	16	1,578	283	50	1,245	15	1,465	0	0	1,465	1	113	(283)	(50)	(220)
KLAMATH FALLS	65	10,463	3,577	29	6,857	64	10,724	3,784	0	6,940	1	(261)	207	(29)	(83)
LAKEVIEW	10	1,004	441	0	563	9	1,084	0	0	1,084	1	(80)	(441)	0	(521)
ONTARIO	28	3,304	669	23	2,612	26	3,152	0	0	3,152	2	152	(669)	(23)	(540)
PENDLETON	39	4,277	1,910	1	2,366	38	4,642	0	0	4,642	1	(365)	(1,910)	(1)	(2,276)
HERMISTON	16	3,282	856	0	2,426	15	4,061	1,295	0	2,766	1	(779)	439	0	(340)
MLTN-FRWTR	16	1,014	567	0	447	15	751	0	0	751	1	263	(567)	0	(304)
LAGRANDE	25	2,720	1,579	35	1,106	25	4,376	5,275	0	(899)	0	(1,656)	3,696	(35)	2,005
ENTERPRISE	6	384	737	0	(353)	6	1,348	0	0	1,348	0	(964)	(737)	0	(1,701)
THE DALLES	29	2,883	1,735	29	1,119	27	1,382	0	35	1,347	2	1,501	(1,735)	6	(228)
HOOD RIVER	16	2,555	1,252	0	1,303	15	2,123	0	0	2,123	1	432	(1,252)	0	(820)
EAST REGION	335	$42,543	$18,715	$376	$23,452	319	$47,617	$18,979	$35	$28,603	16	($5,074)	$264	($341)	($5,151)
Adjustment							$0			$0		$0			$0
STATE TOTALS	4,112	$703,833	$279,710	$4,143	$419,980	4,035	$711,950	$211,361	$4,408	$496,181	77	($8,117)	($68,349)	$265	($76,201)
General Fund					$308,454					$323,113					($14,659)
Other Fund					$111,526					$173,068					($61,542)

TABLE 27: GENERAL ASSISTANCE (GA) CASES ADDED, CLOSED AND DENIED -- OCTOBER 1987

	DENIED	ADDED NEW	ADDED REOPEN	DISPOSED	% APPROVED	% DENIED	CASES CLOSED	RATIO ADDED TO CLOSED	CLOSED % OF ALL GA
CLACKAMAS	38	13	6	57	33.33%	66.67%	20	0.95	8.37%
ALBINA	3	11	11	25	88.00	12.00	15	1.47	8.77
SOUTHEAST PTLD	50	15	18	83	39.76	60.24	22	1.50	11.58
WEST PTLD	35	44	41	120	70.83	29.17	76	1.12	14.59
NORTH PTLD	11	12	8	31	64.52	35.48	12	1.67	8.45
NORTHEAST PTLD	23	30	55	108	78.70	21.30	61	1.39	18.32
EAST PTLD	20	17	8	45	55.56	44.44	14	1.79	6.80
NORTH REGION	180	142	147	469	61.62%	38.38%	220	1.31	12.21%
CORVALLIS	4	3	2	9	55.56	44.44	7	0.71	11.67
ASTORIA	4	2	2	8	50.00	50.00	3	1.33	10.71
ST. HELENS	12	1	0	13	7.69	92.31	2	0.50	8.70
WOODBURN	5	1	1	7	28.57	71.43	5	0.40	15.63
NEWPORT	12	3	4	19	36.84	63.16	14	0.50	15.91
ALBANY	9	7	2	18	50.00	50.00	4	2.25	5.88
LEBANON	3	5	3	11	72.73	27.27	5	1.60	16.13
SOUTH SALEM	30	17	19	66	54.55	45.45	18	2.00	5.42
NORTH SALEM	0	0	0	0	0.00	0.00	0	0.00	0.00
DALLAS	4	2	0	6	33.33	66.67	5	0.40	13.89
TILLAMOOK	3	0	0	3	0.00	100.00	3	0.00	13.64
BEAVERTON	12	10	6	28	57.14	42.86	14	1.14	6.93
MCMINNVILLE	4	3	0	7	42.86	57.14	2	1.50	4.44
WEST REGION	102	54	39	195	47.69%	52.31%	82	1.13	8.48%
COOS BAY	13	6	2	21	38.10	61.90	6	1.33	7.69
GOLD BEACH	3	2	0	5	40.00	60.00	4	0.50	17.39
ROSEBURG	11	3	6	20	45.00	55.00	14	0.64	11.67
SPRINGFIELD	17	10	5	32	46.88	53.13	15	1.00	19.74
MEDFORD	18	10	14	42	57.14	42.86	18	1.33	10.91
ASHLAND	4	3	0	7	42.86	57.14	4	0.75	25.00
GRANTS PASS	10	10	3	23	56.52	43.48	6	2.17	5.41
EUGENE	18	7	9	34	47.06	52.94	20	0.80	9.39
WEST EUGENE	19	17	1	37	48.65	51.35	14	1.29	13.86
COTTAGE GROVE	3	3	2	8	62.50	37.50	1	5.00	4.00
FLORENCE	6	0	0	6	0.00	100.00	1	0.00	5.26
SOUTH REGION	122	71	42	235	48.09%	51.91%	103	1.10	10.88%
BAKER	2	1	2	5	60.00	40.00	0	0.00	0.00
BEND	5	2	2	9	44.44	55.56	0	0.00	0.00
JOHN DAY	1	0	0	1	0.00	100.00	1	0.00	14.29
CONDON	0	0	0	0	0.00	0.00	0	0.00	0.00
BURNS	3	1	0	4	25.00	75.00	0	0.00	0.00
PRINEVILLE	2	0	0	2	0.00	100.00	0	0.00	0.00
MADRAS	0	1	0	1	100.00	0.00	1	1.00	6.67
KLAMATH FALLS	0	4	2	6	100.00	0.00	0	0.00	0.00
LAKEVIEW	2	0	0	2	0.00	100.00	0	0.00	0.00
ONTARIO	5	3	2	10	50.00	50.00	4	1.25	15.38
PENDLETON	4	2	0	6	33.33	66.67	4	0.50	10.53
HERMISTON	4	1	5	10	60.00	40.00	2	3.00	13.33
MLTN-FRWTR	1	0	1	2	50.00	50.00	1	1.00	6.67
LAGRANDE	3	0	0	3	0.00	100.00	2	0.00	8.00
ENTERPRISE	1	1	0	2	50.00	50.00	0	0.00	0.00
THE DALLES	4	1	0	5	20.00	80.00	1	1.00	3.70
HOOD RIVER	1	3	0	4	75.00	25.00	2	1.50	13.33
EAST REGION	38	20	14	72	47.22%	52.78%	18	1.89	5.64%
Adjustment	0	0	0						
STATE TOTAL	442	287	242	971	54.48%	45.52%	423	1.25	10.48%

TABLE 28: OAA (1, X1) CASES ADDED, CLOSED AND DENIED -- OCTOBER 1987

	DENIED	ADDED NEW	ADDED REOPEN	DISPOSED	% APPROVED	% DENIED	CASES CLOSED	RATIO ADDED TO CLOSED
CLACKAMAS	3	6	1	10	70.00%	30.00%	6	1.17
ALBINA	0	0	0	0	0.00	0.00	1	0.00
SOUTHEAST PTLD	1	5	0	6	83.33	16.67	2	2.50
WEST PTLD	0	5	1	6	100.00	0.00	8	0.75
NORTH PTLD	0	0	0	0	0.00	0.00	0	0.00
NORTHEAST PTLD	2	6	2	10	80.00	20.00	8	1.00
EAST PTLD	0	7	3	10	100.00	0.00	11	0.91
NORTH REGION	6	29	7	42	85.71%	14.29%	36	1.00
CORVALLIS	0	0	0	0	0.00	0.00	2	0.00
ASTORIA	3	1	0	4	25.00	75.00	2	0.50
ST. HELENS	0	0	0	0	0.00	0.00	0	0.00
WOODBURN	0	2	2	4	100.00	0.00	2	2.00
NEWPORT	0	2	1	3	100.00	0.00	2	1.50
ALBANY	0	15	1	16	100.00	0.00	6	2.67
LEBANON	0	0	0	0	0.00	0.00	1	0.00
SOUTH SALEM	0	9	0	9	100.00	0.00	2	4.50
NORTH SALEM	0	0	0	0	0.00	0.00	0	0.00
DALLAS	1	2	1	4	75.00	25.00	3	1.00
TILLAMOOK	0	0	0	0	0.00	0.00	1	0.00
BEAVERTON	4	7	1	12	66.67	33.33	8	1.00
MCMINNVILLE	1	5	0	6	83.33	16.67	2	2.50
WEST REGION	9	43	6	58	84.48%	15.52%	31	1.58
COOS BAY	0	4	0	4	100.00	0.00	2	2.00
GOLD BEACH	0	3	0	3	100.00	0.00	0	0.00
ROSEBURG	0	4	2	6	100.00	0.00	3	2.00
SPRINGFIELD	0	2	0	2	100.00	0.00	0	0.00
MEDFORD	1	12	1	14	92.86	7.14	4	3.25
ASHLAND	0	0	0	0	0.00	0.00	0	0.00
GRANTS PASS	1	1	1	3	66.67	33.33	1	2.00
EUGENE	2	9	3	14	85.71	14.29	10	1.20
WEST EUGENE	0	0	1	1	100.00	0.00	2	0.50
COTTAGE GROVE	0	0	1	1	100.00	0.00	0	0.00
FLORENCE	0	0	0	0	0.00	0.00	0	0.00
SOUTH REGION	4	35	9	48	91.67%	8.33%	22	2.00
BAKER	0	0	0	0	0.00	0.00	0	0.00
BEND	0	3	0	3	100.00	0.00	2	1.50
JOHN DAY	0	0	0	0	0.00	0.00	0	0.00
CONDON	0	0	0	0	0.00	0.00	0	0.00
BURNS	0	0	0	0	0.00	0.00	0	0.00
PRINEVILLE	0	0	0	0	0.00	0.00	0	0.00
MADRAS	0	0	0	0	0.00	0.00	0	0.00
KLAMATH FALLS	0	0	1	1	100.00	0.00	0	0.00
LAKEVIEW	0	0	0	0	0.00	0.00	0	0.00
ONTARIO	0	0	0	0	0.00	0.00	1	0.00
PENDLETON	0	0	0	0	0.00	0.00	1	0.00
HERMISTON	0	0	0	0	0.00	0.00	0	0.00
MLTN-FRWTR	0	0	0	0	0.00	0.00	0	0.00
LAGRANDE	0	2	0	2	100.00	0.00	1	2.00
ENTERPRISE	0	0	1	1	100.00	0.00	0	0.00
THE DALLES	0	0	0	0	0.00	0.00	0	0.00
HOOD RIVER	0	0	0	0	0.00	0.00	1	0.00
EAST REGION	0	5	2	7	100.00%	0.00%	6	1.17
Adjustment	0	0	0				0	
STATE TOTAL	19	112	24	155	87.74%	12.26%	95	1.43

TABLE 29: AD (4, X4) CASES ADDED, CLOSED AND DENIED -- OCTOBER 1987

	DENIED	ADDED NEW	ADDED REOPEN	DISPOSED	% APPROVED	% DENIED	CASES CLOSED	RATIO ADDED TO CLOSED
CLACKAMAS	1	4	8	13	92.31%	7.69%	8	1.50
ALBINA	0	2	2	4	100.00	0.00	2	2.00
SOUTHEAST PTLD	2	5	7	14	85.71	14.29	5	2.40
WEST PTLD	1	7	7	15	93.33	6.67	25	0.56
NORTH PTLD	0	3	1	4	100.00	0.00	1	4.00
NORTHEAST PTLD	1	6	7	14	92.86	7.14	10	1.30
EAST PTLD	0	7	8	15	100.00	0.00	8	1.88
NORTH REGION	5	34	40	79	93.67%	6.33%	59	1.25
CORVALLIS	0	3	3	6	100.00	0.00	4	1.50
ASTORIA	0	1	1	2	100.00	0.00	0	0.00
ST. HELENS	0	0	0	0	0.00	0.00	3	0.00
WOODBURN	0	2	0	2	100.00	0.00	0	0.00
NEWPORT	0	0	1	1	100.00	0.00	0	0.00
ALBANY	0	4	3	7	100.00	0.00	6	1.17
LEBANON	0	0	0	0	0.00	0.00	1	0.00
SOUTH SALEM	0	2	7	9	100.00	0.00	13	0.69
NORTH SALEM	0	0	0	0	0.00	0.00	2	0.00
DALLAS	0	0	1	1	100.00	0.00	1	1.00
TILLAMOOK	0	1	2	3	100.00	0.00	0	0.00
BEAVERTON	3	4	5	12	75.00	25.00	8	1.13
MCMINNVILLE	0	1	2	3	100.00	0.00	4	0.75
WEST REGION	3	18	25	46	93.48%	6.52%	42	1.02
COOS BAY	0	1	1	2	100.00	0.00	1	2.00
GOLD BEACH	0	0	1	1	100.00	0.00	2	0.50
ROSEBURG	0	3	2	5	100.00	0.00	13	0.38
SPRINGFIELD	1	4	3	8	87.50	12.50	4	1.75
MEDFORD	0	3	7	10	100.00	0.00	7	1.43
ASHLAND	0	3	0	3	100.00	0.00	0	0.00
GRANTS PASS	0	3	3	6	100.00	0.00	4	1.50
EUGENE	1	1	6	8	87.50	12.50	10	0.70
WEST EUGENE	3	3	2	8	62.50	37.50	8	0.63
COTTAGE GROVE	0	1	0	1	100.00	0.00	1	1.00
FLORENCE	0	0	1	1	100.00	0.00	2	0.50
SOUTH REGION	5	22	26	53	90.57%	9.43%	52	0.92
BAKER	0	1	1	2	100.00	0.00	0	0.00
BEND	1	5	2	8	87.50	12.50	1	7.00
JOHN DAY	0	0	0	0	0.00	0.00	0	0.00
CONDON	0	0	0	0	0.00	0.00	0	0.00
BURNS	0	0	0	0	0.00	0.00	0	0.00
PRINEVILLE	0	1	1	2	100.00	0.00	1	2.00
MADRAS	0	0	0	0	0.00	0.00	0	0.00
KLAMATH FALLS	0	0	1	1	100.00	0.00	4	0.25
LAKEVIEW	0	0	0	0	0.00	0.00	1	0.00
ONTARIO	1	1	2	4	75.00	25.00	1	3.00
PENDLETON	0	1	2	3	100.00	0.00	2	1.50
HERMISTON	0	0	1	1	100.00	0.00	0	0.00
MLTN-FRWTR	0	0	1	1	100.00	0.00	0	0.00
LAGRANDE	0	0	0	0	0.00	0.00	0	0.00
ENTERPRISE	0	1	0	1	100.00	0.00	0	0.00
THE DALLES	1	2	0	3	66.67	33.33	0	0.00
HOOD RIVER	0	1	2	3	100.00	0.00	1	3.00
EAST REGION	3	13	13	29	89.66%	10.34%	11	2.36
Adjustment	0	0	0				0	
STATE TOTAL	16	87	104	207	92.27%	7.73%	164	1.16

TABLE 30: FOOD STAMP ACTIVITY -- SEPTEMBER 1987

		PA PARTICIPATING		NON-PA PARTICIPANTS		TOTAL PARTICIPANTS	
	COUPONS ISSUED	HOUSEHOLDS	PERSONS	HOUSEHOLDS	PERSONS	HOUSEHOLDS	PERSONS
CLACKAMAS	$429,914	1,365	2,805	2,211	6,111	3,576	8,916
ALBINA	418,439	1,704	4,365	1,442	3,680	3,146	8,045
SOUTHEAST PTLD	382,496	1,490	2,952	1,974	4,492	3,464	7,444
WEST PTLD	403,751	2,162	3,695	2,673	4,484	4,835	8,179
NORTH PTLD	351,751	1,457	3,772	1,244	2,955	2,701	6,727
NORTHEAST PTLD	408,332	2,300	4,298	1,785	3,374	4,085	7,672
EAST PTLD	593,301	2,429	5,640	2,332	5,843	4,761	11,483
NORTH REGION (1)	$2,987,984	12,907	27,527	13,661	30,939	26,568	58,466
CORVALLIS	161,722	635	1,507	735	1,683	1,370	3,190
ASTORIA	96,647	393	859	519	1,229	912	2,088
ST. HELENS	117,049	375	940	546	1,504	921	2,444
WOODBURN	142,316	439	1,070	672	2,210	1,111	3,280
NEWPORT	160,772	513	1,172	891	2,192	1,404	3,364
ALBANY	254,610	1,024	2,321	1,163	2,982	2,187	5,303
LEBANON	188,230	576	1,510	860	2,342	1,436	3,852
SOUTH SALEM	432,824	2,100	4,549	1,947	4,736	4,047	9,285
NORTH SALEM	278,890	882	2,746	1,090	3,074	1,972	5,820
DALLAS	132,733	522	1,222	604	1,713	1,126	2,935
TILLAMOOK	66,561	247	566	350	893	597	1,459
BEAVERTON	405,823	1,616	3,901	1,728	4,536	3,344	8,437
MCMINNVILLE	250,579	800	1,915	1,229	3,288	2,029	5,203
WEST REGION (3)	$2,688,756	10,122	24,278	12,334	32,382	22,456	56,660
COOS BAY	277,464	1,023	2,351	1,234	3,216	2,257	5,567
GOLD BEACH	56,833	244	526	291	736	535	1,262
ROSEBURG	399,939	1,568	3,872	1,657	4,155	3,225	8,027
SPRINGFIELD	448,563	1,637	4,066	1,952	4,656	3,589	8,722
MEDFORD	493,936	1,859	4,384	2,408	5,710	4,267	10,094
ASHLAND	76,745	236	476	464	1,013	700	1,489
GRANTS PASS	389,406	1,201	2,976	1,937	4,591	3,138	7,567
EUGENE	293,425	1,386	2,758	1,459	2,945	2,845	5,703
WEST EUGENE	357,880	1,360	3,367	1,501	3,507	2,861	6,874
COTTAGE GROVE	129,703	477	1,181	561	1,415	1,038	2,596
FLORENCE	67,810	304	680	299	801	603	1,481
SOUTH REGION (6)	$2,991,704	11,295	26,637	13,763	32,745	25,058	59,382
BAKER	69,485	251	625	399	945	650	1,570
BEND	209,383	670	1,682	1,025	2,720	1,695	4,402
JOHN DAY	22,451	97	217	127	260	224	477
CONDON	11,790	28	69	70	171	98	240
BURNS	20,323	49	124	123	329	172	453
PRINEVILLE	45,340	144	352	229	603	373	955
MADRAS	68,910	147	422	336	1,032	483	1,454
KLAMATH FALLS	234,647	702	1,702	1,152	3,075	1,854	4,777
LAKEVIEW	25,843	83	223	127	329	210	552
ONTARIO	141,544	287	696	680	2,505	967	3,201
PENDLETON	84,181	426	914	348	906	774	1,820
HERMISTON	137,242	438	1,174	538	1,682	976	2,856
MLTN-FRWTR	47,011	170	396	241	596	411	992
LAGRANDE	91,443	357	816	439	1,128	796	1,944
ENTERPRISE	13,598	62	116	86	232	148	348
THE DALLES	92,712	299	710	430	1,073	729	1,783
HOOD RIVER	51,272	193	451	255	629	448	1,080
EAST REGION (8)	$1,367,175	4,403	10,689	6,605	18,215	11,008	28,904
STATE TOTAL	$10,035,619	38,727	89,131	46,363	114,281	85,090	203,412

TABLE 31A: AFS DIRECT MAIL ISSUANCE [1]
NUMBER OF ALLOTMENTS ISSUED AND NUMERICAL LOSS RATES
SEPTEMBER 1987

AFS BRANCH	ISSUED	CERTIFIED	% CERTIFIED	REDIRECTED	% REDIRECTED	CERTIFIED& REDIRECTED	% CERTIFIED& REDIRECTED	LOST	% LOST
CLACKAMAS	2,865	1,223	42.69%	242	8.45%	1,465	51.13%	1	0.03%
ALBINA	2,573	1,973	76.68%	593	23.05%	2,566	99.73%	9	0.35%
SE PORTLAND	2,564	372	14.51%	1,069	41.69%	1,441	56.20%	19	0.74%
WEST PORTLAND	3,253	129	3.97%	2,260	69.47%	2,389	73.44%	3	0.09%
NO PORTLAND	2,228	1,436	64.45%	397	17.82%	1,833	82.27%	7	0.31%
NE PORTLAND	2,962	1,643	55.47%	888	29.98%	2,531	85.45%	12	0.41%
EAST PORTLAND	3,697	1,892	51.18%	204	5.52%	2,096	56.69%	38	1.03%
AFS N. REGION	20,142	8,668	43.03%	5,653	28.07%	14,321	71.10%	89	0.44%
CORVALLIS	1,298	85	6.55%	268	20.65%	353	27.20%	5	0.39%
ASTORIA	788	125	15.86%	107	13.58%	232	29.44%	0	0.00%
ST HELENS	746	279	37.40%	228	30.56%	507	67.96%	3	0.40%
WOODBURN	1,026	202	19.69%	257	25.05%	459	44.74%	4	0.39%
NEWPORT	1,273	297	23.33%	199	15.63%	496	38.96%	4	0.31%
ALBANY	1,920	214	11.15%	323	16.82%	537	27.97%	15	0.78%
LEBANON	1,384	640	46.24%	52	3.76%	692	50.00%	5	0.36%
SO SALEM	3,747	325	8.67%	1,229	32.80%	1,554	41.47%	12	0.32%
NO SALEM	1,916	497	25.94%	447	23.33%	944	49.27%	10	0.52%
DALLAS	1,038	244	23.51%	33	3.18%	277	26.69%	6	0.58%
TILLAMOOK	549	56	10.20%	34	6.19%	90	16.39%	0	0.00%
BEAVERTON	2,579	1,394	54.05%	203	7.87%	1,597	61.92%	7	0.27%
MCMINNVILLE	1,834	357	19.47%	102	5.56%	459	25.03%	15	0.82%
AFS W. REGION	20,098	4,715	23.46%	3,482	17.33%	8,197	40.79%	86	0.43%
COOS BAY	2,218	554	24.98%	32	1.44%	586	26.42%	12	0.54%
GOLD BEACH	488	77	15.78%	2	0.41%	79	16.19%	0	0.00%
ROSEBURG	3,080	801	26.01%	86	2.79%	887	28.80%	11	0.36%
SPRINGFIELD	3,331	609	18.28%	684	20.53%	1,293	38.82%	27	0.81%
MEDFORD	3,994	1,036	25.94%	455	11.39%	1,491	37.33%	19	0.48%
ASHLAND	662	113	17.07%	103	15.56%	216	32.63%	2	0.30%
GRANTS PASS	2,989	877	29.34%	333	11.14%	1,210	40.48%	13	0.43%
EUGENE	2,465	321	13.02%	546	22.15%	867	35.17%	15	0.61%
WEST EUGENE	2,731	476	17.43%	725	26.55%	1,201	43.98%	11	0.40%
COTTAGE GROVE	1,008	153	15.18%	252	25.00%	405	40.18%	1	0.10%
FLORENCE	581	79	13.60%	50	8.61%	129	22.20%	1	0.17%
AFS S. REGION	23,547	5,096	21.64%	3,268	13.88%	8,364	35.52%	112	0.48%
BAKER	631	22	3.49%	17	2.69%	39	6.18%	0	0.00%
BEND	1,562	307	19.65%	164	10.50%	471	30.15%	7	0.45%
JOHN DAY	206	45	21.84%	7	3.40%	52	25.24%	0	0.00%
CONDON	104	9	8.65%	0	0.00%	9	8.65%	1	0.96%
BURNS	155	13	8.39%	43	27.74%	56	36.13%	1	0.65%
PRINEVILLE	353	8	2.27%	55	15.58%	63	17.85%	2	0.57%
MADRAS	459	132	28.76%	105	22.88%	237	51.63%	0	0.00%
K. FALLS	1,843	714	38.74%	121	6.57%	835	45.31%	2	0.11%
LAKEVIEW	214	16	7.48%	26	12.15%	42	19.63%	1	0.47%
ONTARIO	881	329	37.34%	32	3.63%	361	40.98%	5	0.57%
PENDLETON	719	46	6.40%	61	8.48%	107	14.88%	0	0.00%
HERMISTON	925	97	10.49%	123	13.30%	220	23.78%	3	0.32%
MLTN-FRWTR	406	18	4.43%	85	20.94%	103	25.37%	0	0.00%
LA GRANDE	730	54	7.40%	100	13.70%	154	21.10%	3	0.41%
ENTERPRISE	124	11	8.87%	4	3.23%	15	12.10%	0	0.00%
THE DALLES	670	46	6.87%	93	13.88%	139	20.75%	2	0.30%
HOOD RIVER	383	51	13.32%	15	3.92%	66	17.23%	0	0.00%
AFS E. REGION	10,365	1,918	18.50%	1,051	10.14%	2,969	28.64%	27	0.26%
AFS STATE TOTAL	74,152	20,397	27.51%	13,454	18.14%	33,851	45.65%	314	0.42%

TABLE 31B: SSD DIRECT MAIL ISSUANCE
NUMBER OF ALLOTMENTS ISSUED AND NUMERICAL LOSS RATES
SEPTEMBER 1987

SSD BRANCH	ISSUED	CERTIFIED	% CERTIFIED	REDIRECTED	% REDIRECTED	CERTIFIED& REDIRECTED	% CERTIFIED& REDIRECTED	LOST	% LOST
CLACKAMAS	19	1	5.26%	0	0.00%	1	5.26%	0	0.00%
YOUNG	25	5	20.00%	0	0.00%	5	20.00%	0	0.00%
WEST PORTLAND	16	3	18.75%	0	0.00%	3	18.75%	0	0.00%
NE PORTLAND	26	4	15.38%	0	0.00%	4	15.38%	0	0.00%
SE PORTLAND	23	5	21.74%	0	0.00%	5	21.74%	0	0.00%
SSD N. REGION	109	18	16.51%	0	0.00%	18	16.51%	0	0.00%
ASTORIA	20	3	15.00%	0	0.00%	3	15.00%	0	0.00%
ST HELENS	1	0	0.00%	0	0.00%	0	0.00%	0	0.00%
WOODBURN	71	5	7.04%	5	7.04%	10	14.08%	0	0.00%
NEWPORT	34	5	14.71%	0	0.00%	5	14.71%	0	0.00%
ALBANY	190	2	1.05%	4	2.11%	6	3.16%	0	0.00%
SALEM	165	17	10.30%	1	0.61%	18	10.91%	0	0.00%
DALLAS	70	1	1.43%	0	0.00%	1	1.43%	0	0.00%
TILLAMOOK	22	2	9.09%	0	0.00%	2	9.09%	0	0.00%
BEAVERTON	9	1	11.11%	0	0.00%	1	11.11%	0	0.00%
MCMINNVILLE	87	7	8.05%	3	3.45%	10	11.49%	1	1.15%
SSD W. REGION	669	43	6.43%	13	1.94%	56	8.37%	1	0.15%
COOS BAY	54	3	5.56%	2	3.70%	5	9.26%	1	1.85%
GOLD BEACH	26	0	0.00%	0	0.00%	0	0.00%	0	0.00%
ROSEBURG	130	5	3.85%	0	0.00%	5	3.85%	0	0.00%
CENTRAL POINT	126	13	10.32%	0	0.00%	13	10.32%	0	0.00%
GRANTS PASS	59	7	11.86%	4	6.78%	11	18.64%	0	0.00%
EUGENE	282	24	8.51%	3	1.06%	27	9.57%	0	0.00%
FLORENCE	25	1	4.00%	0	0.00%	1	4.00%	0	0.00%
SSD S. REGION	702	53	7.55%	9	1.28%	62	8.83%	1	0.14%
BAKER	16	0	0.00%	1	6.25%	1	6.25%	0	0.00%
BEND	59	8	13.56%	1	1.69%	9	15.25%	0	0.00%
JOHN DAY	13	1	7.69%	0	0.00%	1	7.69%	0	0.00%
BURNS	10	0	0.00%	0	0.00%	0	0.00%	0	0.00%
K. FALLS	16	3	18.75%	0	0.00%	3	18.75%	0	0.00%
ONTARIO	49	7	14.29%	3	6.12%	10	20.41%	0	0.00%
PENDLETON	49	0	0.00%	1	2.04%	1	2.04%	0	0.00%
MLTN-FRWTR	2	0	0.00%	0	0.00%	0	0.00%	0	0.00%
LA GRANDE	40	5	12.50%	0	0.00%	5	12.50%	0	0.00%
ENTERPRISE	20	0	0.00%	1	5.00%	1	5.00%	0	0.00%
THE DALLES	34	2	5.88%	1	2.94%	3	8.82%	0	0.00%
HOOD RIVER	23	0	0.00%	0	0.00%	0	0.00%	0	0.00%
SSD E. REGION	331	26	7.85%	8	2.42%	34	10.27%	0	0.00%
SSD STATE TOTAL	1,811	140	7.73%	30	1.66%	170	9.39%	2	0.11%

TABLE 31: AFS & SSD STATE TOTAL DIRECT MAIL ISSUANCE
NUMBER OF ALLOTMENTS ISSUED AND NUMERICAL LOSS RATES
SEPTEMBER 1987

	ISSUED	CERTIFIED	% CERTIFIED	REDIRECTED	% REDIRECTED	CERTIFIED& REDIRECTED	% CERTIFIED& REDIRECTED	LOST	% LOST
NORTH REG. TOT.	20,251	8,686	42.89%	5,653	27.91%	14,339	70.81%	89	0.44%
WEST REG. TOT.	20,767	4,758	22.91%	3,495	16.83%	8,253	39.74%	87	0.42%
SOUTH REG. TOT.	24,249	5,149	21.23%	3,277	13.51%	8,426	34.75%	113	0.47%
EAST REG. TOT.	10,696	1,944	18.18%	1,059	9.90%	3,003	28.08%	27	0.25%
STATE TOTAL	75,963	20,537	27.04%	13,484	17.75%	34,021	44.79%	316	0.42%

TABLE 32A: AFS DIRECT MAIL ISSUANCE
DOLLAR VALUE OF ALLOTMENTS ISSUED AND DOLLAR VALUE OF LOSS RATES
SEPTEMBER 1987

BRANCH	ISSUED	CERTIFIED	% CERTIFIED	REDIRECTED	% REDIRECTED	CERTIFIED& REDIRECTED	% CERTIFIED& REDIRECTED	LOST	% DMI LOST
CLACKAMAS	$400,747	$197,982	49.40%	$36,940	9.22%	$234,922	58.62%	$179	0.04%
ALBINA	379,521	292,172	76.98%	98,316	25.91%	390,488	102.89%	1,748	0.46%
SE PORTLAND	333,015	54,770	16.45%	154,222	46.31%	208,992	62.76%	2,576	0.77%
WEST PORTLAND	343,702	17,965	5.23%	245,652	71.47%	263,617	76.70%	230	0.07%
NO PORTLAND	323,818	223,450	69.00%	65,240	20.15%	288,690	89.15%	1,109	0.34%
NE PORTLAND	358,059	217,446	60.73%	107,966	30.15%	325,412	90.88%	1,563	0.44%
EAST PORTLAND	515,787	298,683	57.91%	31,054	6.02%	329,737	63.93%	6,007	1.16%
AFS N. REGION	$2,654,649	$1,302,468	49.06%	$739,390	27.85%	$2,041,858	76.92%	$13,412	0.51%
CORVALLIS	147,168	17,100	11.62%	34,714	23.59%	51,814	35.21%	902	0.61%
ASTORIA	79,435	17,367	21.86%	11,176	14.07%	28,543	35.93%	0	0.00%
ST HELENS	104,074	45,635	43.85%	36,707	35.27%	82,342	79.12%	345	0.33%
WOODBURN	134,002	32,330	24.13%	46,139	34.43%	78,469	58.56%	479	0.36%
NEWPORT	143,278	48,128	33.59%	24,029	16.77%	72,157	50.36%	350	0.24%
ALBANY	231,213	31,277	13.53%	45,661	19.75%	76,938	33.28%	2,815	1.22%
LEBANON	175,648	110,346	62.82%	9,264	5.27%	119,610	68.10%	682	0.39%
SO SALEM	400,190	43,636	10.90%	171,684	42.90%	215,320	53.80%	1,356	0.34%
NO SALEM	263,996	79,219	30.01%	76,573	29.01%	155,792	59.01%	1,470	0.56%
DALLAS	123,839	43,400	35.05%	4,767	3.85%	48,167	38.89%	944	0.76%
TILLAMOOK	60,953	8,616	14.14%	5,954	9.77%	14,570	23.90%	0	0.00%
BEAVERTON	358,827	210,526	58.67%	31,781	8.86%	242,307	67.53%	1,014	0.28%
MCMINNVILLE	224,582	53,945	24.02%	14,454	6.44%	68,399	30.46%	2,556	1.14%
AFS W. REGION	$2,447,205	$741,525	30.30%	$512,903	20.96%	$1,254,428	51.26%	$12,913	0.53%
COOS BAY	266,283	91,369	34.31%	4,664	1.75%	96,033	36.06%	1,692	0.64%
GOLD BEACH	51,823	14,023	27.06%	220	0.42%	14,243	27.48%	0	0.00%
ROSEBURG	380,662	139,176	36.56%	9,958	2.62%	149,134	39.18%	1,790	0.47%
SPRINGFIELD	404,307	99,256	24.55%	90,660	22.42%	189,916	46.97%	3,573	0.88%
MEDFORD	458,810	141,752	30.90%	54,322	11.84%	196,074	42.74%	2,755	0.60%
ASHLAND	70,879	14,513	20.48%	11,174	15.76%	25,687	36.24%	332	0.47%
GRANTS PASS	366,512	137,901	37.63%	45,263	12.35%	183,164	49.97%	1,607	0.44%
EUGENE	265,509	53,565	20.17%	65,831	24.79%	119,396	44.97%	1,640	0.62%
WEST EUGENE	330,455	81,828	24.76%	99,668	30.16%	181,496	54.92%	1,464	0.44%
COTTAGE GROVE	122,698	29,135	23.75%	36,873	30.05%	66,008	53.80%	142	0.12%
FLORENCE	66,007	13,379	20.27%	6,185	9.37%	19,564	29.64%	145	0.22%
AFS S. REGION	$2,783,945	$815,897	29.31%	$424,818	15.26%	$1,240,715	44.57%	$15,140	0.54%
BAKER	67,138	2,863	4.26%	1,478	2.20%	4,341	6.47%	0	0.00%
BEND	191,582	47,660	24.88%	18,296	9.55%	65,956	34.43%	871	0.45%
JOHN DAY	21,779	6,659	30.58%	638	2.93%	7,297	33.50%	0	0.00%
CONDON	11,589	1,398	12.06%	0	0.00%	1,398	12.06%	248	2.14%
BURNS	18,458	2,035	11.03%	6,507	35.25%	8,542	46.28%	81	0.44%
PRINEVILLE	41,998	1,398	3.33%	7,981	19.00%	9,379	22.33%	470	1.12%
MADRAS	63,999	23,530	36.77%	14,734	23.02%	38,264	59.79%	0	0.00%
K. FALLS	224,272	111,872	49.88%	15,381	6.86%	127,253	56.74%	319	0.14%
LAKEVIEW	25,491	2,213	8.68%	4,240	16.63%	6,453	25.31%	235	0.92%
ONTARIO	127,460	57,260	44.92%	5,052	3.96%	62,312	48.89%	899	0.71%
PENDLETON	79,930	6,061	7.58%	8,607	10.77%	14,668	18.35%	0	0.00%
HERMISTON	121,615	18,545	15.25%	24,232	19.93%	42,777	35.17%	424	0.35%
MLTN-FRWTR	44,297	2,063	4.66%	11,796	26.63%	13,859	31.29%	0	0.00%
LA GRANDE	84,613	9,575	11.32%	13,152	15.54%	22,727	26.86%	553	0.65%
ENTERPRISE	12,526	1,816	14.50%	645	5.15%	2,461	19.65%	0	0.00%
THE DALLES	85,260	9,052	10.62%	11,998	14.07%	21,050	24.69%	195	0.23%
HOOD RIVER	45,274	9,502	20.99%	1,592	3.52%	11,094	24.50%	0	0.00%
AFS E. REGION	$1,267,281	$313,502	24.74%	$146,329	11.55%	$459,831	36.28%	$4,295	0.34%
AFS STATE TOTAL	$9,153,080	$3,173,392	34.67%	$1,823,440	19.92%	$4,996,832	54.59%	$45,760	0.50%

TABLE 32B: SSD DIRECT MAIL ISSUANCE
DOLLAR VALUE OF ALLOTMENTS ISSUED AND DOLLAR VALUE OF LOSS RATES
SEPTEMBER 1987

SSD BRANCH	ISSUED	CERTIFIED	% CERTIFIED	REDIRECTED	% REDIRECTED	CERTIFIED& REDIRECTED	% CERTIFIED& REDIRECTED	DMI LOST	% DMI LOST
CLACKAMAS	$851	$14	1.65%	$0	0.00%	$14	1.65%	$0	0.00%
YOUNG	1,156	148	12.80%	0	0.00%	148	12.80%	0	0.00%
WEST PORTLAND	564	195	34.57%	0	0.00%	195	34.57%	0	0.00%
NE PORTLAND	811	126	15.54%	0	0.00%	126	15.54%	0	0.00%
SE PORTLAND	954	226	23.69%	0	0.00%	226	23.69%	0	0.00%
SSD N. REGION	$4,336	$709	16.35%	$0	0.00%	$709	16.35%	$0	0.00%
ASTORIA	604	99	16.39%	0	0.00%	99	16.39%	0	0.00%
ST HELENS	73	0	0.00%	0	0.00%	0	0.00%	0	0.00%
WOODBURN	2,065	163	7.89%	155	7.51%	318	15.40%	0	0.00%
NEWPORT	946	133	14.06%	0	0.00%	133	14.06%	0	0.00%
ALBANY	5,229	184	3.52%	287	5.49%	471	9.01%	0	0.00%
SALEM	4,810	540	11.23%	27	0.56%	567	11.79%	0	0.00%
DALLAS	1,585	20	1.26%	0	0.00%	20	1.26%	0	0.00%
TILLAMOOK	786	90	11.45%	0	0.00%	90	11.45%	0	0.00%
BEAVERTON	445	81	18.20%	0	0.00%	81	18.20%	0	0.00%
MCMINNVILLE	2,659	287	10.79%	181	6.81%	468	17.60%	55	2.07%
SSD W. REGION	$19,202	$1,597	8.32%	$650	3.39%	$2,247	11.70%	$55	0.29%
COOS BAY	1,836	165	8.99%	99	5.39%	264	14.38%	46	2.51%
GOLD BEACH	781	0	0.00%	0	0.00%	0	0.00%	0	0.00%
ROSEBURG	5,381	239	4.44%	0	0.00%	239	4.44%	0	0.00%
CENTRAL POINT	3,971	388	9.77%	0	0.00%	388	9.77%	0	0.00%
GRANTS PASS	1,832	243	13.26%	203	11.08%	446	24.34%	0	0.00%
EUGENE	8,028	706	8.79%	211	2.63%	917	11.42%	0	0.00%
FLORENCE	478	10	2.09%	0	0.00%	10	2.09%	0	0.00%
SSD S. REGION	$22,307	$1,751	7.85%	$513	2.30%	$2,264	10.15%	$46	0.21%
BAKER	306	0	0.00%	68	22.22%	68	22.22%	0	0.00%
BEND	2,271	304	13.39%	21	0.92%	325	14.31%	0	0.00%
JOHN DAY	280	6	2.14%	0	0.00%	6	2.14%	0	0.00%
BURNS	249	0	0.00%	0	0.00%	0	0.00%	0	0.00%
K. FALLS	424	93	21.93%	0	0.00%	93	21.93%	0	0.00%
ONTARIO	1,112	164	14.75%	171	15.38%	335	30.13%	0	0.00%
PENDLETON	1,317	0	0.00%	10	0.76%	10	0.76%	0	0.00%
MLTN-FRWTR	46	0	0.00%	0	0.00%	0	0.00%	0	0.00%
LA GRANDE	1,020	139	13.63%	0	0.00%	139	13.63%	0	0.00%
ENTERPRISE	437	0	0.00%	26	5.95%	26	5.95%	0	0.00%
THE DALLES	1,100	81	7.36%	83	7.55%	164	14.91%	0	0.00%
HOOD RIVER	732	0	0.00%	0	0.00%	0	0.00%	0	0.00%
SSD E. REGION	$9,294	$787	8.47%	$379	4.08%	$1,166	12.55%	$0	0.00%
SSD STATE TOTAL	$55,139	$4,844	8.79%	$1,542	2.80%	$6,386	11.58%	$101	0.18%

TABLE 32: AFS & SSD STATE TOTAL DIRECT MAIL ISSUANCE
DOLLAR VALUE OF ALLOTMENTS ISSUED AND DOLLAR VALUE OF LOSS RATES
SEPTEMBER 1987

	ISSUED	CERTIFIED	% CERTIFIED	REDIRECT	% REDIRECT	CERTIFIED& REDIRECTED	% CERTIFIED& REDIRECTED	DMI LOST	% DMI LOST
NORTH REG. TOT.	$2,658,985	$1,303,177	49.01%	$739,390	27.81%	$2,042,567	76.82%	$13,412	0.50%
WEST REG. TOT.	2,466,407	743,122	30.13%	513,553	20.82%	1,256,675	50.95%	12,968	0.53%
SOUTH REG. TOT.	2,806,252	817,648	29.14%	425,331	15.16%	1,242,979	44.29%	15,186	0.54%
EAST REG. TOT.	1,276,575	314,289	24.62%	146,708	11.49%	460,997	36.11%	4,295	0.34%
STATE TOTAL	$9,208,219	$3,178,236	34.52%	$1,824,982	19.82%	$5,003,218	54.33%	$45,861	0.50%

TABLE 33: OREGON FOOD STAMP EMPLOYMENT TRANSITION PROGRAM (OFSET) -- OCTOBER 1987

	ACTUAL EXPENDITURES	ALLOCATION	DEVIATION FROM ALLOCATION	% OF ALLOCATION EXPENDED
CLACKAMAS	$0.00	$1,664.00	$1,664.00	0.00%
ALBINA	0.00	1,017.00	1,017.00	0.00%
SOUTHEAST PORTLAND	25.00	1,480.00	1,455.00	2.00%
WEST PORTLAND	0.00	1,942.00	1,942.00	0.00%
NORTH PTLD	0.00	918.00	918.00	0.00%
NORTHEAST PTLD	12.00	1,372.00	1,360.00	1.00%
EAST PTLD	60.00	1,840.00	1,780.00	3.00%
NORTH REGION	$97.00	$10,233.00	$10,136.00	1.00%
CORVALLIS	0.00	619.00	619.00	0.00%
WOODBURN	0.00	543.00	543.00	0.00%
ALBANY	0.00	907.00	907.00	0.00%
LEBANON	10.00	659.00	649.00	2.00%
SOUTH SALEM	0.00	1,461.00	1,461.00	0.00%
NORTH SALEM	0.00	918.00	918.00	0.00%
DALLAS	0.00	504.00	504.00	0.00%
BEAVERTON	0.00	1,360.00	1,360.00	0.00%
MCMINNVILLE	0.00	945.00	945.00	0.00%
WEST REGION	$10.00	$7,916.00	$7,906.00	0.00%
ROSEBURG	25.00	1,288.00	1,263.00	2.00%
SPRINGFIELD	0.00	1,612.00	1,612.00	0.00%
MEDFORD	0.00	1,758.00	1,758.00	0.00%
ASHLAND	0.00	394.00	394.00	0.00%
GRANTS PASS	0.00	1,428.00	1,428.00	0.00%
EUGENE	0.00	1,071.00	1,071.00	0.00%
WEST EUGENE	5.00	1,124.00	1,119.00	0.00%
COTTAGE GROVE	0.00	449.00	449.00	0.00%
SOUTH REGION	$30.00	$9,124.00	$9,094.00	0.00%
Adjustment	$0.00			
STATE TOTAL	$137.00	$27,273.00	$27,136.00	1.00%

Only those branches which are participants in the OFSET program are reported.

TABLE 34A: PUBLIC ASSISTANCE DATA BY COUNTY -- OCTOBER 1987

COUNTY	POP BY COUNTY 1986 EST. (3)	PERSONS BELOW POVERTY	EST. POP. <18 (4)	ADC MED.ELIG.	ADC CASES	ADC PERSONS	ADC CHILDREN	ADC EXPEND.	ADC JOBS TOTAL PLACED	ADC JOBS EXPEND.	ADC-UN MED.ELIG.	ADC-UN CASES	ADC-UN PERSONS	ADC-UN CHILDREN	ADC-UN EXPEND.	ADC-UN JOBS TOTAL PLACED	ADC-UN JOBS EXPEND.
NORTH REGION																	
CLACKAMAS	248,200	14,566	70,048	2,794	1,074	2,724	1,836	352,289	52	3,775	87	21	87	45	6,935	6	73
MULTNOMAH	566,200	63,051	130,545	20,245	7,504	19,972	13,780	2,685,542	316	27,598	832	197	832	451	73,008	58	883
REGION TOTAL	814,400	77,617	200,593	23,039	8,578	22,696	15,616	3,037,831	368	31,373	919	218	919	496	79,943	64	956
WEST REGION																	
BENTON	66,100	7,891	14,270	1,070	428	1,047	740	143,025	26	2,005	136	31	136	76	13,213	10	499
CLATSOP	32,900	3,658	8,121	775	285	751	506	93,341	17	1,602	29	7	29	16	1,992	3	25
COLUMBIA	36,100	3,230	10,456	885	324	865	570	108,435	14	692	127	32	127	64	12,029	7	1,151
LINCOLN	36,900	3,954	8,223	1,077	397	1,047	694	130,649	25	2,180	116	28	116	62	10,821	6	451
LINN	86,050	10,503	23,423	3,525	1,304	3,444	2,346	460,770	81	10,467	286	68	286	157	27,749	27	1,649
MARION	209,200	21,212	56,837	6,918	2,470	6,636	4,549	876,261	101	18,307	411	98	411	220	37,698	28	2,335
POLK	45,600	5,385	12,284	925	350	879	607	117,010	20	1,518	63	15	63	33	4,725	4	633
TILLAMOOK	21,300	2,064	5,398	430	155	417	294	48,602	8	1,450	9	2	9	5	389	3	54
WASHINGTON	273,300	15,139	74,722	3,520	1,315	3,398	2,305	448,925	81	9,071	120	25	120	70	10,402	8	240
YAMHILL	57,100	5,337	16,777	1,755	668	1,712	1,142	227,708	31	7,815	207	50	207	108	23,745	14	2,552
REGION TOTAL	864,550	78,373	230,511	20,880	7,696	20,196	13,753	2,654,726	404	55,107	1,504	356	1,504	811	142,763	110	9,590
SOUTH REGION																	
COOS	57,500	6,143	14,675	2,074	790	2,014	1,390	266,377	21	2,525	132	31	132	71	11,344	4	1,281
CURRY	16,900	1,964	3,668	389	151	381	247	47,369	4	32	21	5	21	12	1,314	1	280
DOUGLAS	92,700	10,447	26,573	3,151	1,168	3,077	2,042	410,126	51	8,658	256	64	256	133	23,408	17	1,376
JACKSON	138,400	15,875	36,610	4,075	1,494	3,934	2,638	497,668	96	8,338	188	45	188	99	21,057	10	827
JOSEPHINE	61,450	9,292	15,753	2,391	869	2,317	1,564	308,758	45	5,252	247	57	247	135	23,873	14	1,085
LANE	261,650	33,082	66,107	9,805	3,741	9,558	6,354	1,284,045	211	24,126	969	231	969	526	89,612	64	4,453
REGION TOTAL	628,600	76,803	163,387	21,885	8,213	21,281	14,235	2,814,342	428	48,929	1,813	433	1,813	976	170,608	110	9,302
EAST REGION																	
BAKER	15,500	1,927	3,855	425	143	415	286	50,490	4	583	107	24	107	60	9,460	4	182
CROOK	13,500	1,335	3,899	332	126	322	217	40,514	6	537	29	7	29	15	2,848	2	295
DESCHUTES	65,400	5,738	18,323	1,531	565	1,492	1,005	187,931	22	3,123	93	23	93	50	9,783	5	65
GILLIAM (1)	1,800	133	698	74	30	72	47	9,249	0	28	9	3	9	3	1,082	0	0
GRANT	8,350	1,024	2,244	136	46	128	86	15,456	1	183	18	5	18	8	1,690	1	14
HARNEY	7,100	712	1,982	159	52	153	104	19,891	3	116	32	7	32	18	2,884	1	211
HOOD RIVER	16,200	1,468	4,342	325	120	314	208	38,683	10	160	44	11	44	24	4,757	3	164
JEFFERSON	12,000	1,469	3,828	563	203	555	400	73,040	11	1,533	29	7	29	15	2,382	0	28
KLAMATH	56,700	6,982	15,303	1,615	593	1,568	1,070	196,221	18	1,214	159	35	159	92	15,846	10	424
LAKE	7,300	942	2,035	174	68	170	117	21,003	0	72	25	7	25	12	2,639	1	74
MALHEUR	26,200	4,365	7,786	817	272	804	569	90,377	14	545	10	3	10	4	186	0	49
MORROW (1)	7,800	836															
SHERMAN (2)	2,100	298															
UMATILLA	58,700	5,934	19,235	2,117	756	2,076	1,413	259,149	35	2,720	151	37	151	81	9,839	2	422
UNION	23,000	2,768	6,878	631	238	611	414	83,402	16	510	107	25	107	60	10,209	5	60
WALLOWA	7,200	785	2,044	85	30	83	61	8,991	1	0	9	2	9	5	516	0	15
WASCO (2)	21,600	2,043	6,307	596	218	581	392	67,568	10	859	66	14	66	38	6,130	5	119
WHEELER (1)	1,500	294															
REGION TOTAL	351,950	39,053	98,760	9,580	3,460	9,344	6,389	1,161,964	151	12,183	888	210	888	485	80,250	39	2,121
SUBSID ADOP ADJ.								237		237							
STATE TOTAL	2,659,500	271,846	693,250	75,384	27,947	73,517	49,993	9,669,100	1,351	147,830	5,124	1,217	5,124	2,768	473,564	323	21,970

(1) CONDON SERVES MORROW, WHEELER & GILLIAM CO.

(2) THE DALLES SERVES WASCO & SHERMAN CO.

(3) 1986 PERSONS IN POVERTY ARE ESTIMATED BASED UPON THE RATIO OF PERSONS IN POVERTY FOR THE 1985 POPULATION ESTIMATES. POPULATION ESTIMATES ARE PROVIDED BY PSU. POVERTY ESTIMATES ARE BASED UPON U S DEPT OF COMMERCE BUREAU OF CENSUS DATA.

(4) 1986 PERSONS LESS THAN AGE 18 ARE ESTIMATED BASED UPON THE RATIO OF PERSONS IN THE LESS THAN AGE 18 CATEGORY FOR THE 1985 POPULATION ESTIMATES. POPULATION ESTIMATES ARE PROVIDED BY PSU.

TABLE 34B: PUBLIC ASSISTANCE DATA BY COUNTY -- OCTOBER 1987

COUNTY	FOOD STAMPS (SEPT 1987) N/A PERSONS	TOTAL PERSONS	TOTAL CASES	COUPONS ISSUED	ADULT PROGRAMS OAA ELIG.	AB ELIG.	AD ELIG.	TOTAL ADULT MED.ELIG.	MEDICAL NEEDY	GA ELIG.	GA CASES	GA EXPEND.	STATE FUNDED DAYCARE CASES	MS CHILDREN	EXPEND.
NORTH REGION															
CLACKAMAS	6,111	8,916	3,576	429,914	1,132	57	971	2,160	248	174	239	23,811	123	200	22,559
MULTNOMAH	24,828	49,550	22,992	2,558,070	4,040	262	4,979	9,281	1,256	1,594	1,563	237,971	603	1,066	117,849
REGION TOTAL	30,939	58,466	26,568	2,987,984	5,172	319	5,950	11,441	1,504	1,768	1,802	261,782	726	1,266	140,408
WEST REGION															
BENTON	1,683	3,190	1,370	161,722	57	6	233	296	182	57	60	8,470	44	79	9,349
CLATSOP	1,229	2,088	912	96,647	188	7	190	385	159	39	28	(3,101)	29	55	4,879
COLUMBIA	1,504	2,444	921	117,049	130	8	180	318	102	18	23	2,157	23	43	3,602
LINCOLN	2,192	3,364	1,404	160,772	235	12	192	439	160	57	88	7,474	64	110	11,424
LINN	5,324	9,155	3,623	442,840	830	39	674	1,543	544	87	99	4,911	94	159	15,797
MARION	10,020	18,385	7,130	854,030	1,470	179	2,775	4,424	981	264	364	51,229	282	532	54,817
POLK	1,713	2,935	1,126	132,733	299	12	292	603	215	21	36	1,531	47	91	9,007
TILLAMOOK	893	1,459	597	66,561	149	2	98	249	81	18	22	1,253	36	68	7,733
WASHINGTON	4,536	8,437	3,344	405,823	864	52	863	1,779	337	133	202	4,944	239	453	45,699
YAMHILL	3,288	5,203	2,029	250,579	438	11	328	777	358	47	45	(1,044)	77	124	12,212
REGION TOTAL	32,382	56,660	22,456	2,688,756	4,660	328	5,825	10,813	3,119	741	967	77,824	935	1,714	174,518
SOUTH REGION															
COOS	3,216	5,567	2,257	277,464	474	29	401	904	298	88	78	17,496	83	138	15,120
CURRY	736	1,262	535	56,833	111	8	82	201	77	22	23	(6,004)	16	29	2,282
DOUGLAS	4,155	8,027	3,225	399,939	569	37	579	1,185	424	121	120	9,931	119	210	22,691
JACKSON	6,723	11,583	4,967	570,681	788	57	779	1,624	590	211	181	31,217	215	388	38,539
JOSEPHINE	4,591	7,567	3,138	389,406	482	20	440	942	294	46	111	3,314	84	146	17,983
LANE	13,324	25,376	10,936	1,297,381	1,571	105	1,902	3,578	1,352	491	434	72,018	402	690	73,138
REGION TOTAL	32,745	59,382	25,058	2,991,704	3,995	256	4,183	8,434	3,035	979	947	127,972	919	1,601	169,753
EAST REGION															
BAKER	945	1,570	650	69,485	128	2	114	244	82	20	11	2,429	25	49	5,236
CROOK	603	955	373	45,340	18	1	60	79	55	4	10	308	8	17	1,633
DESCHUTES	2,720	4,402	1,695	209,383	413	11	336	760	292	26	26	1,026	82	146	15,903
GILLIAM (1)	171	240	98	11,790	9	0	7	16	2	1	1	0	1	1	86
GRANT	260	477	224	22,451	85	0	28	113	37	8	7	1,457	8	16	1,455
HARNEY	329	453	172	20,323	36	2	40	78	27	8	9	(1,336)	7	11	1,278
HOOD RIVER	629	1,080	448	51,272	102	7	79	188	81	13	15	2,123	20	40	4,060
JEFFERSON	1,032	1,454	483	68,910	18	2	55	75	41	9	15	1,465	14	30	2,049
KLAMATH	3,075	4,777	1,854	234,647	257	10	326	593	216	61	64	6,940	62	112	11,467
LAKE	329	552	210	25,843	11	0	24	35	31	9	9	1,084	5	11	1,219
MALHEUR	2,505	3,201	967	141,544	220	10	165	395	133	24	26	3,152	24	44	2,995
MORROW (1)															
SHERMAN (2)															
UMATILLA	3,184	5,668	2,161	268,434	411	21	436	868	277	65	68	8,159	55	93	9,915
UNION	1,128	1,944	796	91,443	167	11	126	304	125	14	25	(899)	29	52	5,913
WALLOWA	232	348	148	13,598	58	1	40	99	19	8	6	1,348	4	5	320
WASCO (2)	1,073	1,783	729	92,712	154	6	113	273	107	16	27	1,347	34	59	5,973
WHEELER (1)															
REGION TOTAL	18,215	28,904	11,008	1,367,175	2,087	84	1,949	4,120	1,525	286	319	28,603	378	686	69,502
SUBSID ADOP ADJ.												0			
STATE TOTAL	114,281	203,412	85,090	$10,035,619	15,914	987	17,907	34,808	9,183	3,774	4,035	496,181	2,958	5,267	554,181

(1) CONDON SERVES MORROW, WHEELER & GILLIAM CO.

(2) THE DALLES SERVES WASCO & SHERMAN CO.

(3) 1986 PERSONS IN POVERTY ARE ESTIMATED BASED UPON THE RATIO OF PERSONS IN POVERTY FOR THE 1985 POPULATION ESTIMATES. POPULATION ESTIMATES ARE PROVIDED BY PSU. POVERTY ESTIMATES ARE BASED UPON U S DEPT OF COMMERCE BUREAU OF CENSUS DATA.

(4) 1986 PERSONS LESS THAN AGE 18 ARE ESTIMATED BASED UPON THE RATIO OF PERSONS IN THE LESS THAN AGE 18 CATEGORY FOR THE 1985 POPULATIONS ESTIMATES. POPULATION ESTIMATES ARE PROVIDED BY PSU.

TABLE 34C: PUBLIC ASSISTANCE DATA BY COUNTY -- OCTOBER 1987

COUNTY	EMERGENCY ASSISTANCE E2 CASES	EMERGENCY ASSISTANCE E2 EXPEND.	TOTAL MED. ELIG.	TOTAL MED. EXPEND. (7)	EST CLIENTS SERVED (5)	TOTAL EXPEND. (6)
NORTH REGION						
CLACKAMAS	93	10,559	5,931	476,850	12,042	1,322,917
MULTNOMAH	483	91,850	36,319	3,074,664	61,147	8,838,954
REGION TOTAL	576	102,409	42,250	3,551,514	73,189	10,161,872
WEST REGION						
BENTON	25	6,008	1,865	135,934	3,548	477,721
CLATSOP	27	6,362	1,542	119,070	2,771	319,190
COLUMBIA	6	837	1,554	159,456	3,058	403,565
LINCOLN	31	8,666	2,089	201,083	4,281	530,889
LINN	102	17,692	6,384	556,713	11,708	1,526,471
MARION	188	44,904	14,225	993,284	24,245	2,912,223
POLK	19	3,952	1,961	149,618	3,674	418,576
TILLAMOOK	19	2,869	913	88,340	1,806	215,748
WASHINGTON	89	21,710	6,419	513,708	10,955	1,451,211
YAMHILL	44	9,328	3,371	268,420	6,659	790,948
REGION TOTAL	550	122,327	40,323	3,185,626	72,705	9,046,540
SOUTH REGION						
COOS	53	7,168	3,756	329,834	6,972	924,802
CURRY	6	896	755	70,298	1,491	172,987
DOUGLAS	68	12,226	5,426	494,878	9,581	1,373,198
JACKSON	100	21,604	7,174	644,054	13,897	1,824,819
JOSEPHINE	48	8,777	4,197	324,315	8,788	1,076,426
LANE	222	48,139	17,333	1,499,171	30,657	4,363,504
REGION TOTAL	497	98,809	38,641	3,362,550	71,386	9,735,737
EAST REGION						
BAKER	4	183	921	87,884	1,866	225,166
CROOK	4	642	563	48,499	1,166	139,784
DESCHUTES	32	5,355	2,869	266,384	5,589	695,764
GILLIAM (1)	3	464	117	7,679	288	30,349
GRANT	2	745	339	23,365	599	66,619
HARNEY	4	825	333	28,400	662	72,264
HOOD RIVER	7	1,649	719	49,350	1,348	151,895
JEFFERSON	7	737	758	140,378	1,790	288,961
KLAMATH	47	6,486	2,918	261,523	5,993	733,130
LAKE	2	50	292	22,790	621	74,628
MALHEUR	33	4,565	1,561	126,679	4,066	369,497
MORROW (1)						
SHERMAN (2)						
UMATILLA	76	17,410	3,822	388,200	7,006	961,106
UNION	11	1,492	1,261	104,301	2,389	295,861
WALLOWA	2	105	238	26,199	470	51,078
WASCO (2)	25	3,634	1,201	98,998	2,274	276,362
WHEELER (1)						
REGION TOTAL	259	44,341	17,912	1,680,629	36,127	4,432,464
			301			
SUBSID ADOP			0		0	
ADJ.				1,571		1,808
STATE TOTAL	1,882	367,887	139,427	11,781,890	253,407	33,378,422

(1) CONDON SERVES MORROW, WHEELER & GILLIAM CO.

(2) THE DALLES SERVES WASCO & SHERMAN CO.

(5) TOTAL CLIENTS SERVED IS AN ESTIMATE BASED UPON TOTAL NON-ASSISTANCE FOOD STAMP RECIPIENTS AND TOTAL MEDICAL ELIGIBLES.

(6) ALL PROGRAMS EXCEPT OAA, AB, AD, AND REFUGEES. BRANCH BREAKDOWNS NOT AVAILABLE FOR OAA, AB, AND AD.

(7) BASED ON JULY 1987 MEDICAL EXPENDITURES.

ADULT AND FAMILY SERVICES DIVISION

PUBLIC ASSISTANCE PROGRAMS

REGIONAL AND BRANCH DATA

DECEMBER 1987 BOOKLET

PUBLIC ASSISTANCE DATA FOR NOVEMBER 1987

FOOD STAMP DATA FOR OCTOBER 1987

PUBLIC ASSISTANCE PROGRAMS
TABLE OF CONTENTS

All Tables Cover Branch and Region Data*

TABLE 1 - ADC Expenditure Comparison
TABLE 2 - ADC Cases Added, Closed and Denied
TABLE 3 - ADC Advance Payments
TABLE 4 - ADC Cases in Earnings System
TABLE 5 - ADC JOBS Total Program Expenditures
TABLE 6 - ADC JOBS Basic Program Expenditures
TABLE 7 - ADC JOBS Information
TABLE 8 - Total ADC Jobs Placements
TABLE 8A - ADC Full Time Jobs Placements - Applicants
TABLE 8B - ADC Part Time Jobs Placements - Applicants
TABLE 8C - ADC Full Time Jobs Placements - Recipients
TABLE 8D - ADC Part Time Jobs Placements - Recipients
TABLE 9 - ADC Work Supplementation
TABLE 10 - ADC JOBS Sanctions
TABLE 11 - ADC-UN Expenditure Comparison
TABLE 12 - ADC-UN Cases Added, Closed and Denied
TABLE 13 - ADC-UN JOBS Program Allocation Comparison
TABLE 14 - ADC-UN JOBS Total Program Expenditures
TABLE 15 - Total ADC-UN Jobs Placements
TABLE 15A - ADC-UN Full Time Jobs Placements - Applicants
TABLE 15B - ADC-UN Part Time Jobs Placements - Applicants
TABLE 15C - ADC-UN Full Time Jobs Placements - Recipients
TABLE 15D - ADC-UN Part Time Jobs Placements - Recipients
TABLE 16 - ADC-UN JOBS Sanctions
TABLE 17 - Employment-Related Day Care (M5) Expenditures
TABLE 18 - Employment-Related Day Care (M5) Cases Added, Closed and Denied
TABLE 19 - Emergency Assistance (E2) Expenditures
TABLE 20 - Refugee Resettlement Program Maintenance Expenditures
TABLE 21 - Refugee Emergency Assistance (F2) Expenditures - No activity this month
TABLE 22 - Title XIX Only (Excluding Medically Needy) Cases added, Closed & Denied
TABLE 23 - Medically Eligible Persons by Program
TABLE 24 - Medical Services by Category of Service
TABLE 25 - Estates Recoveries
TABLE 26 - GA Expenditure Comparison
TABLE 27 - GA Cases Added, Closed and Denied
TABLE 28 - OAA Cases Added, Closed and Denied
TABLE 29 - AD Cases Added, Closed and Denied
TABLE 30 - Food Stamp Activity
TABLE 31 - Food Stamp DMI, Number of Allotments and Loss Rates
TABLE 32 - Food Stamp DMI, Dollar Value and Loss Rates
TABLE 33 - Oregon Food Stamp Employment Transition Program (OFSET)
TABLE 34 - Public Assistance Data by County

* State charts in the PA chart booklet (green):
ADC persons, cases and cost per person
Jobs Program expenditures and information
ADC Earnings
Food Stamp
Unemployment
Intake

Research & Statistics (503) 378-3755

TABLE 1: ADC EXPENDITURE COMPARISON -- NOVEMBER 1987

	ACTUAL PERSONS	ACTUAL CASES	CASELOAD ALLOCATION	DEVIATION FROM ALLOCATION	% OF CASELOAD ALLOCATION EXPENDED	EXPENDITURES	ACTUAL COST/ PERSON	ACTUAL COST/ CASE
CLACKAMAS	2,722	1,064	1,111	47	95.77%	$362,388.86	$133.13	$340.59
ALBINA	4,426	1,542	1,507	(35)	102.32%	578,924.10	130.80	375.44
SOUTHEAST PORTLAND	2,175	866	898	32	96.44%	302,109.40	138.90	348.86
WEST PORTLAND	1,814	650	679	29	95.73%	235,836.55	130.01	362.83
NORTH PTLD	3,481	1,266	1,181	(85)	107.20%	465,897.58	133.84	368.01
NORTHEAST PTLD	3,243	1,294	1,285	(9)	100.70%	455,371.07	140.42	351.91
EAST PTLD	4,699	1,853	1,851	(2)	100.11%	638,179.21	135.81	344.40
REGION EXPENDITURE						12.44		
NORTH REGION	22,560	8,535	8,512	(23)	100.27%	$3,038,719.21	$134.70	$356.03
CORVALLIS	1,058	427	452	25	94.47%	139,327.52	131.69	326.29
ASTORIA	725	271	303	32	89.44%	90,323.78	124.58	333.30
ST. HELENS	851	319	341	22	93.55%	109,765.70	128.98	344.09
WOODBURN	975	335	359	24	93.32%	121,235.78	124.34	361.90
NEWPORT	1,050	404	420	16	96.19%	131,803.22	125.53	326.25
ALBANY	2,062	781	767	(14)	101.83%	273,963.71	132.86	350.79
LEBANON	1,438	543	560	17	96.96%	202,815.76	141.04	373.51
SOUTH SALEM	3,157	1,194	1,332	138	89.64%	417,458.34	132.23	349.63
NORTH SALEM	2,470	930	898	(32)	103.56%	327,211.67	132.47	351.84
DALLAS	907	358	417	59	85.85%	119,778.87	132.06	334.58
TILLAMOOK	417	151	210	59	71.91%	47,296.55	113.42	313.22
BEAVERTON	3,319	1,282	1,507	225	85.07%	442,172.20	133.22	344.91
MCMINNVILLE	1,716	671	691	20	97.11%	239,032.63	139.30	356.23
REGION EXPENDITURE						0.00		
WEST REGION	20,145	7,666	8,257	591	92.84%	$2,662,185.73	$132.15	$347.27
COOS BAY	2,031	803	883	80	90.94%	269,350.54	132.62	335.43
GOLD BEACH	374	149	175	26	85.14%	46,311.04	123.83	310.81
ROSEBURG	3,091	1,171	1,192	21	98.24%	415,781.00	134.51	355.06
SPRINGFIELD	3,174	1,252	1,457	205	85.93%	438,531.59	138.16	350.26
MEDFORD	3,437	1,286	1,376	90	93.46%	446,568.02	129.93	347.25
ASHLAND	347	144	233	89	61.80%	44,324.57	127.74	307.81
GRANTS PASS	1,858	703	866	163	81.18%	305,631.39	164.49	434.75
CAVE JUNCTION	471	166	0	(166)	n/a	4,314.69	9.16	25.99
EUGENE	1,930	775	834	59	92.93%	257,768.51	133.56	332.60
WEST EUGENE	2,770	1,067	1,297	230	82.27%	377,033.49	136.11	353.36
COTTAGE GROVE	1,062	409	426	17	96.01%	141,117.99	132.88	345.03
FLORENCE	552	210	248	38	84.68%	73,547.17	133.24	350.22
REGION EXPENDITURE						513.32		
SOUTH REGION	21,097	8,135	8,987	852	90.52%	$2,820,793.32	$133.71	$346.75
BAKER	423	145	158	13	91.77%	52,964.90	125.21	365.28
BEND	1,492	564	546	(18)	103.30%	190,384.04	127.60	337.56
JOHN DAY	125	47	68	21	69.12%	16,961.51	135.69	360.88
CONDON	66	28	33	5	84.85%	9,878.08	149.67	352.79
BURNS	172	62	61	(1)	101.64%	19,129.00	111.22	308.53
PRINEVILLE	319	127	135	8	94.07%	39,825.30	124.84	313.59
MADRAS	563	207	181	(26)	114.37%	70,073.85	124.47	338.52
KLAMATH FALLS	1,522	574	574	0	100.00%	200,131.08	131.49	348.66
LAKEVIEW	177	73	55	(18)	132.73%	19,969.85	112.82	273.56
ONTARIO	767	264	257	(7)	102.72%	89,133.18	116.21	337.63
PENDLETON	656	243	233	(10)	104.29%	83,254.72	126.91	342.61
HERMISTON	1,071	396	359	(37)	110.31%	139,365.05	130.13	351.93
MLTN-FRWTR	322	112	96	(16)	116.67%	40,391.34	125.44	360.64
LAGRANDE	604	233	242	9	96.28%	80,282.65	132.92	344.56
ENTERPRISE	80	29	41	12	70.73%	10,355.72	129.45	357.09
THE DALLES	583	218	222	4	98.20%	72,124.59	123.71	330.85
HOOD RIVER	288	108	134	26	80.60%	36,803.90	127.79	340.78
REGION EXPENDITURE						0.00		
EAST REGION	9,230	3,430	3,395	(35)	101.03%	$1,171,028.76	$126.87	$341.41
Adjustment						$1,696.96		
STATE TOTAL	73,032	27,766	29,151	1,385	95.25%	$9,694,423.98	$132.74	$349.15

TABLE 2: ADC (2 & X2) CASES ADDED, CLOSED AND DENIED -- NOVEMBER 1987

	DENIED	ADDED NEW	ADDED REOPEN	DISPOSED	% APPROVED	% DENIED	CASES CLOSED	RATIO ADDED TO CLOSED	CLOSED % OF ALL ADC
CLACKAMAS	32	3	68	103	68.93%	31.07%	57	1.25	5.36%
ALBINA	22	18	58	98	77.55	22.45	50	1.52	3.24
SOUTHEAST PTLD	28	6	44	78	64.10	35.90	52	0.96	6.00
WEST PTLD	9	14	14	37	75.68	24.32	16	1.75	2.46
NORTH PTLD	12	14	33	59	79.66	20.34	38	1.24	3.00
NORTHEAST PTLD	20	29	51	100	80.00	20.00	80	1.00	6.18
EAST PTLD	23	22	70	115	80.00	20.00	80	1.15	4.32
NORTH REGION	146	106	338	590	75.25%	24.75%	373	1.19	4.37%
CORVALLIS	7	2	11	20	65.00	35.00	19	0.68	4.45
ASTORIA	4	3	11	18	77.78	22.22	19	0.74	7.01
ST. HELENS	1	6	14	21	95.24	4.76	25	0.80	7.84
WOODBURN	5	5	13	23	78.26	21.74	24	0.75	7.16
NEWPORT	10	8	29	47	78.72	21.28	25	1.48	6.19
ALBANY	6	15	41	62	90.32	9.68	32	1.75	4.10
LEBANON	8	7	28	43	81.40	18.60	19	1.84	3.50
SOUTH SALEM	7	19	55	81	91.36	8.64	56	1.32	4.69
NORTH SALEM	21	16	25	62	66.13	33.87	48	0.85	5.16
DALLAS	5	12	15	32	84.38	15.63	18	1.50	5.03
TILLAMOOK	3	4	9	16	81.25	18.75	19	0.68	12.58
BEAVERTON	29	19	38	86	66.28	33.72	56	1.02	4.37
MCMINNVILLE	4	7	29	40	90.00	10.00	31	1.16	4.62
WEST REGION	110	123	318	551	80.04%	19.96%	391	1.13	5.10%
COOS BAY	7	9	36	52	86.54	13.46	36	1.25	4.48
GOLD BEACH	1	4	6	11	90.91	9.09	11	0.91	7.38
ROSEBURG	14	17	81	112	87.50	12.50	66	1.48	5.64
SPRINGFIELD	11	13	60	84	86.90	13.10	67	1.09	5.35
MEDFORD	25	14	72	111	77.48	22.52	66	1.30	5.13
ASHLAND	1	3	8	12	91.67	8.33	9	1.22	1.28
GRANTS PASS	12	10	23	45	73.33	26.67	39	0.85	23.49
CAVE JUNCTION	0	3	4	7	100.00	0.00	5	1.40	0.65
EUGENE	4	16	39	59	93.22	6.78	46	1.20	5.94
WEST EUGENE	12	15	60	87	86.21	13.79	67	1.12	6.28
COTTAGE GROVE	4	12	14	30	86.67	13.33	20	1.30	4.89
FLORENCE	3	3	15	21	85.71	14.29	11	1.64	5.24
SOUTH REGION	94	119	418	631	85.10%	14.90%	443	1.21	5.45%
BAKER	3	0	7	10	70.00	30.00	5	1.40	3.45
BEND	5	12	32	49	89.80	10.20	36	1.22	6.38
JOHN DAY	1	2	3	6	83.33	16.67	1	5.00	2.13
CONDON	0	0	0	0	0.00	0.00	1	0.00	3.57
BURNS	0	2	3	5	100.00	0.00	4	1.25	6.45
PRINEVILLE	0	2	8	10	100.00	0.00	8	1.25	6.30
MADRAS	0	4	8	12	100.00	0.00	7	1.71	3.38
KLAMATH FALLS	11	7	30	48	77.08	22.92	23	1.61	4.01
LAKEVIEW	1	4	1	6	83.33	16.67	6	0.83	8.22
ONTARIO	8	7	10	25	68.00	32.00	17	1.00	6.44
PENDLETON	3	1	10	14	78.57	21.43	14	0.79	5.76
HERMISTON	3	10	19	32	90.63	9.38	17	1.71	4.29
MLTN-FRWTR	1	3	5	9	88.89	11.11	1	8.00	0.89
LAGRANDE	1	3	5	9	88.89	11.11	9	0.89	3.86
ENTERPRISE	0	1	1	2	100.00	0.00	1	2.00	3.45
THE DALLES	3	2	14	19	84.21	15.79	12	1.33	5.50
HOOD RIVER	2	0	8	10	80.00	20.00	10	0.80	9.26
EAST REGION	42	60	164	266	84.21%	15.79%	172	1.30	5.01%
Adjustment	0	0	0				0		
STATE TOTAL	392	408	1,238	2,038	80.77%	19.23%	1,379	1.19	4.97%

TABLE 3: ADVANCE PAYMENTS (AFS 437 PAYMENTS CODE 1, PGM. 2) -- NOVEMBER 1987

	ADVANCE PAYMENTS	AVERAGE ADVANCE PAYMENT	NUMBER OF ADVANCE PAYMENTS	NEW, REOPEN & RESTORED CASES	ADV. PMTS. AS % OF NEW, REOPEN & RESTORED
CLACKAMAS	$625.00	$208.33	3	82	3.66%
ALBINA	3,006.00	231.23	13	108	12.04
SOUTHEAST PTLD	2,900.00	193.33	15	68	22.06
WEST PTLD	2,741.00	210.85	13	33	39.39
NORTH PTLD	2,524.00	210.33	12	60	20.00
NORTHEAST PTLD	600.00	300.00	2	110	1.82
EAST PTLD	6,271.00	298.62	21	122	17.21
NORTH REGION	$18,667.00	$236.29	79	583	13.55%
CORVALLIS	3,958.00	263.87	15	28	53.57
ASTORIA	963.00	160.50	6	27	22.22
ST. HELENS	2,358.00	235.80	10	31	32.26
WOODBURN	315.00	315.00	1	29	3.45
NEWPORT	196.00	98.00	2	59	3.39
ALBANY	3,986.00	221.44	18	70	25.71
LEBANON	1,929.00	241.13	8	52	15.38
SOUTH SALEM	11,541.00	288.53	40	101	39.60
NORTH SALEM	4,408.00	293.87	15	58	25.86
DALLAS	2,294.00	382.33	6	33	18.18
TILLAMOOK	376.00	188.00	2	19	10.53
BEAVERTON	4,225.00	301.79	14	83	16.87
MCMINNVILLE	3,085.00	257.08	12	50	24.00
WEST REGION	$39,634.00	$266.00	149	640	23.28%
COOS BAY	1,897.00	271.00	7	62	11.29
GOLD BEACH	0.00	0.00	0	12	0.00
ROSEBURG	2,934.00	225.69	13	116	11.21
SPRINGFIELD	9,670.00	241.75	40	99	40.40
MEDFORD	6,415.00	256.60	25	120	20.83
ASHLAND	552.00	276.00	2	13	15.38
GRANTS PASS	3,427.00	244.79	14	59	23.73
CAVE JUNCTION	0	0.00	0	10	0.00
EUGENE	2,395.00	299.38	8	89	8.99
WEST EUGENE	7,763.00	258.77	30	101	29.70
COTTAGE GROVE	1,175.00	195.83	6	36	16.67
FLORENCE	567.00	283.50	2	29	6.90
SOUTH REGION	$36,795.00	$250.31	147	746	19.71%
BAKER	0.00	0.00	0	9	0.00
BEND	3,421.00	311.00	11	62	17.74
JOHN DAY	0.00	0.00	0	7	0.00
CONDON	0.00	0.00	0	1	0.00
BURNS	0.00	0.00	0	5	0.00
PRINEVILLE	0.00	0.00	0	14	0.00
MADRAS	1,070.00	214.00	5	14	35.71
KLAMATH FALLS	3,320.00	332.00	10	55	18.18
LAKEVIEW	200.00	200.00	1	9	11.11
ONTARIO	554.00	184.67	3	26	11.54
PENDLETON	450.00	450.00	1	17	5.88
HERMISTON	3,791.00	291.62	13	39	33.33
MLTN-FRWTR	3,147.11	314.71	10	12	83.33
LAGRANDE	2,416.00	268.44	9	11	81.82
ENTERPRISE	150.00	150.00	1	3	33.33
THE DALLES	836.00	119.43	7	22	31.82
HOOD RIVER	525.00	175.00	3	19	15.79
EAST REGION	$19,880.11	$268.65	74	325	22.77%
Adjustment	$0.00	0.00	0	0	0.00%
STATE TOTAL	$114,976.11	$256.07	449	2,294	19.57%

This data is all advance payments made to new Program 2 clients through the AFS 437 system.

TABLE 4: ADC (PGM. 2) CASES IN EARNINGS SYSTEM -- NOVEMBER 1987

	ADC CASES IN EARNINGS SYSTEM	ADC CASES WITH EARNINGS	ADC CASES WITH GRANT REDUCTIONS	ADC CASH PAY CASES	EML CASES AS % OF CASH CASES	CASES WITH EARNINGS AS % OF CASH CASES	CASES WITH GRANT REDUC. AS % OF CASH CASES
CLACKAMAS	350	118	68	1,064	32.89%	11.09%	6.39%
ALBINA	360	145	108	1,542	23.35	9.40	7.00
SOUTHEAST PTLD	360	100	60	866	41.57	11.55	6.93
WEST PTLD	185	71	60	650	28.46	10.92	9.23
NORTH PTLD	375	107	69	1,266	29.62	8.45	5.45
NORTHEAST PTLD	325	146	100	1,294	25.12	11.28	7.73
EAST PTLD	518	203	143	1,853	27.95	10.96	7.72
NORTH REGION	2,473	890	608	8,535	28.97%	10.43%	7.12%
CORVALLIS	124	68	51	427	29.04	15.93	11.94
ASTORIA	111	46	34	271	40.96	16.97	12.55
ST. HELENS	134	55	41	319	42.01	17.24	12.85
WOODBURN	115	51	37	335	34.33	15.22	11.04
NEWPORT	170	92	66	404	42.08	22.77	16.34
ALBANY	259	114	84	781	33.16	14.60	10.76
LEBANON	151	57	43	543	27.81	10.50	7.92
SOUTH SALEM	423	174	120	1,194	35.43	14.57	10.05
NORTH SALEM	283	115	88	930	30.43	12.37	9.46
DALLAS	129	51	32	358	36.03	14.25	8.94
TILLAMOOK	76	33	25	151	50.33	21.85	16.56
BEAVERTON	449	187	136	1,282	35.02	14.59	10.61
MCMINNVILLE	278	114	80	671	41.43	16.99	11.92
WEST REGION	2,702	1,157	837	7,666	35.25%	15.09%	10.92%
COOS BAY	268	106	70	803	33.37	13.20	8.72
GOLD BEACH	95	43	37	149	63.76	28.86	24.83
ROSEBURG	526	190	139	1,171	44.92	16.23	11.87
SPRINGFIELD	539	195	139	1,252	43.05	15.58	11.10
MEDFORD	537	243	149	1,286	41.76	18.90	11.59
ASHLAND	70	25	20	144	48.61	17.36	13.89
GRANTS PASS	289	118	73	703	41.11	16.79	10.38
CAVE JUNCTION	57	20	11	166	34.34	12.05	6.63
EUGENE	272	128	90	775	35.10	16.52	11.61
WEST EUGENE	425	175	130	1,067	39.83	16.40	12.18
COTTAGE GROVE	186	64	43	409	45.48	15.65	10.51
FLORENCE	102	48	38	210	48.57	22.86	18.10
SOUTH REGION	3,366	1,355	939	8,135	41.38%	16.66%	11.54%
BAKER	47	29	21	145	32.41	20.00	14.48
BEND	285	103	79	564	50.53	18.26	14.01
JOHN DAY	17	11	8	47	36.17	23.40	17.02
CONDON	15	2	2	28	53.57	7.14	7.14
BURNS	26	7	6	62	41.94	11.29	9.68
PRINEVILLE	47	22	14	127	37.01	17.32	11.02
MADRAS	91	23	15	207	43.96	11.11	7.25
KLAMATH FALLS	238	88	61	574	41.46	15.33	10.63
LAKEVIEW	47	16	11	73	64.38	21.92	15.07
ONTARIO	151	69	44	264	57.20	26.14	16.67
PENDLETON	141	43	29	243	58.02	17.70	11.93
HERMISTON	181	67	48	396	45.71	16.92	12.12
MLTN-FRWTR	62	26	22	112	55.36	23.21	19.64
LAGRANDE	79	41	30	233	33.91	17.60	12.88
ENTERPRISE	21	13	8	29	72.41	44.83	27.59
THE DALLES	100	46	36	218	45.87	21.10	16.51
HOOD RIVER	53	22	16	108	49.07	20.37	14.81
EAST REGION	1,601	628	450	3,430	46.68%	18.31%	13.12%
Adjustment							
STATE TOTAL	10,142	4,030	2,834	27,766	36.53%	14.51%	10.21%

TABLE 5: ADC JOBS TOTAL PROGRAM EXPENDITURES -- NOVEMBER 1987

	MONTHLY ACTUAL	MONTHLY ALLOCATION	MONTHLY DEVIATION	% OF ALLOCATION EXPENDED	CUMULATIVE QTR. ACTUAL	CUM. QTR. ALLOCATION	QUARTERLY DEVIATION	% OF CUM.QTR ALLOCATION EXPENDED
CLACKAMAS	$4,992.84	$3,715.00	($1,277.84)	134.4%	$8,768.20	$7,436.00	($1,332.20)	117.9%
ALBINA	9,898.13	4,504.00	(5,394.13)	219.8%	11,417.10	9,016.00	(2,401.10)	126.6%
SOUTHEAST PTLD	1,491.23	2,877.00	1,385.77	51.8%	6,836.99	5,759.00	(1,077.99)	118.7%
WEST PTLD	2,734.74	2,899.00	164.26	94.3%	3,271.14	5,803.00	2,531.86	56.4%
NORTH PTLD	5,381.48	4,278.00	(1,103.48)	125.8%	11,770.67	8,565.00	(3,205.67)	137.4%
NORTHEAST PTLD	13,003.54	3,222.00	(9,781.54)	403.6%	18,977.18	6,450.00	(12,527.18)	294.2%
EAST PTLD	6,338.56	5,044.00	(1,294.56)	125.7%	14,172.34	10,097.00	(4 075.34)	140.4%
REGION EXPENDITURE	12.44	2,948.00	2,935.56		(137.56)	5,902.00	6,039.56	
NORTH REGION (1)	$43,852.96	$29,487.00	($14,365.96)	148.7%	$75,076.06	$59,028.00	($16,048.06)	127.2%
CORVALLIS	1,153.05	1,988.00	834.95	58.0%	3,157.60	3,979.00	821.40	79.4%
ASTORIA	1,460.45	1,057.00	(403.45)	138.2%	3,062.41	2,116.00	(946.41)	144.7%
ST. HELENS	1,575.29	1,888.00	312.71	83.4%	2,267.53	3,780.00	1,512.47	60.0%
WOODBURN	3,348.78	2,232.00	(1,116.78)	150.0%	4,741.96	4,468.00	(273.96)	106.1%
NEWPORT	2,478.32	3,531.00	1,052.68	70.2%	4,658.56	7,068.00	2,409.44	65.9%
ALBANY	7,521.14	5,100.00	(2,421.14)	147.5%	13,767.72	10,209.00	(3,558.72)	134.9%
LEBANON	5,010.08	3,763.00	(1,247.08)	133.1%	9,230.84	7,533.00	(1,697.84)	122.5%
SOUTH SALEM	7,177.58	7,052.00	(125.58)	101.8%	19,565.65	14,117.00	(5,448.65)	138.6%
NORTH SALEM	5,955.95	4,134.00	(1,821.95)	144.1%	10,481.46	8,275.00	(2,206.46)	126.7%
DALLAS	1,363.87	2,012.00	648.13	67.8%	2,881.59	4,027.00	1,145.41	71.6%
TILLAMOOK	432.70	735.00	302.30	58.9%	1,882.73	1,472.00	(410.73)	127.9%
BEAVERTON	6,525.77	6,967.00	441.23	93.7%	15,596.48	13,947.00	(1,649.48)	111.8%
MCMINNVILLE	8,515.34	4,831.00	(3,684.34)	176.3%	16,330.64	9,671.00	(6,659.64)	168.9%
REGION EXPENDITURE	0.00	5,031.00	5,031.00		0.00	10,072.00	10,072.00	
WEST REGION (3)	$52,518.32	$50,321.00	($2,197.32)	104.4%	$107,625.17	$100,734.00	($6,891.17)	106.8%
COOS BAY	2,400.85	2,050.00	(350.85)	117.1%	4,925.74	4,104.00	(821.74)	120.0%
GOLD BEACH	246.34	140.00	(106.34)	176.0%	277.90	281.00	3.10	98.9%
ROSEBURG	8,323.75	7,135.00	(1,188.75)	116.7%	16,981.28	14,283.00	(2,698.28)	118.9%
SPRINGFIELD	9,368.88	8,924.00	(444.88)	105.0%	17,857.71	17,864.00	6.29	100.0%
MEDFORD	7,470.60	7,190.00	(280.60)	103.9%	15,086.78	14,394.00	(692.78)	104.8%
ASHLAND	796.32	370.00	(426.32)	215.2%	1,518.19	740.00	(778.19)	205.2%
GRANTS PASS	4,436.30	4,949.00	512.70	89.6%	9,688.01	9,907.00	218.99	97.8%
CAVE JUNCTION	1,073.69	0.00	(1,073.69)	0.0%	1,073.69	0.00	(1,073.69)	0.0%
EUGENE	4,347.07	5,978.00	1,630.93	72.7%	8,573.58	11,967.00	3,393.42	71.6%
WEST EUGENE	5,293.94	7,789.00	2,495.06	68.0%	13,921.44	15,592.00	1,670.56	89.3%
COTTAGE GROVE	1,151.99	1,487.00	335.01	77.5%	3,051.28	2,977.00	(74.28)	102.5%
FLORENCE	1,570.17	1,021.00	(549.17)	153.8%	2,453.74	2,044.00	(409.74)	120.0%
REGION EXPENDITURE	513.32	5,226.00	4,712.68		900.25	10,462.00	9,561.75	
SOUTH REGION (6)	$46,993.22	$52,259.00	$5,265.78	89.9%	$96,309.59	$104,615.00	$8,305.41	92.1%
BAKER	1,083.47	730.00	(353.47)	148.4%	1,666.68	1,461.00	(205.68)	114.1%
BEND	1,592.04	2,124.00	531.96	75.0%	4,715.38	4,252.00	(463.38)	110.9%
JOHN DAY	489.51	235.00	(254.51)	208.3%	672.85	470.00	(202.85)	143.2%
CONDON	145.08	63.00	(82.08)	230.3%	172.80	126.00	(46.80)	137.1%
BURNS	0.00	188.00	188.00	0.0%	115.52	376.00	260.48	30.7%
PRINEVILLE	154.30	326.00	171.70	47.3%	691.30	652.00	(39.30)	106.0%
MADRAS	600.85	454.00	(146.85)	132.3%	2,134.05	909.00	(1,225.05)	234.8%
KLAMATH FALLS	3,174.48	1,798.00	(1,376.48)	176.6%	4,388.17	3,600.00	(788.17)	121.9%
LAKEVIEW	247.85	91.00	(156.85)	272.4%	319.85	183.00	(136.85)	174.8%
ONTARIO	562.18	700.00	137.82	80.3%	1,106.87	1,401.00	294.13	79.0%
PENDLETON	1,270.12	965.00	(305.12)	131.6%	2,060.98	1,932.00	(128.98)	106.7%
HERMISTON	628.17	954.00	325.83	65.8%	2,346.72	1,910.00	(436.72)	122.9%
MLTN-FRWTR	464.23	109.00	(355.23)	425.9%	675.28	218.00	(457.28)	309.8%
LAGRANDE	357.45	939.00	581.55	38.1%	867.43	1,879.00	1,011.57	46.2%
ENTERPRISE	27.72	62.00	34.28	44.7%	27.72	127.00	99.28	21.8%
THE DALLES	429.59	354.00	(75.59)	121.4%	1,288.75	709.00	(579.75)	181.8%
HOOD RIVER	709.90	383.00	(326.90)	185.4%	870.25	765.00	(105.25)	113.8%
REGION EXPENDITURE	0.00	1,163.00	1,163.00		0.00	2,329.00	2,329.00	
EAST REGION (8)	$11,936.94	$11,638.00	($298.94)	102.6%	$24,120.60	$23,299.00	($821.60)	103.5%
CONTINGENCY FUND EXP	$0.00	$0.00	$0.00	0.0%	$0.00	$0.00	$0.00	0.0%
ADJ.	0.00		$0.00		$0.00		$0.00	
STATE TOTAL	$155,301.44	$143,705.00	($11,596.44)	108.1%	$303,131.42	$287,676.00	($15,455.42)	105.4%

TABLE 6: ADC JOBS BASIC PROGRAM EXPENDITURES -- NOVEMBER 1987

Amounts do not include discretionary fund or special projects fund expenditures.

	TRANSPORT	DAY CARE	OJT	OTHER	ADC TOTAL
CLACKAMAS	$2,756.72	$1,324.16	$0.00	$888.36	$4,969.24
ALBINA	8,048.96	400.50	0.00	1,448.67	9,898.13
SOUTHEAST PTLD	323.50	565.87	0.00	252.88	1,142.25
WEST PTLD	2,430.05	72.00	0.00	146.25	2,648.30
NORTH PTLD	3,954.43	969.80	0.00	457.25	5,381.48
NORTHEAST PTLD	10,754.64	1,106.46	528.00	614.44	13,003.54
EAST PTLD	4,637.61	420.00	0.00	807.95	5,865.56
REGION EXP.	12.44	0.00	0.00	0.00	12.44
NORTH REGION	$32,918.35	$4,858.79	$528.00	$4,615.80	$42,920.94
CORVALLIS	386.00	484.25	0.00	282.80	1,153.05
ASTORIA	312.30	56.50	549.50	542.15	1,460.45
ST. HELENS	561.91	0.00	0.00	1,013.38	1,575.29
WOODBURN	850.50	708.69	0.00	1,789.59	3,348.78
NEWPORT	812.08	12.75	150.75	1,502.74	2,478.32
ALBANY	2,434.39	413.60	1,303.77	2,641.63	6,793.39
LEBANON	1,449.70	96.00	2,318.27	1,002.62	4,866.59
SOUTH SALEM	1,968.69	2,679.32	0.00	2,529.57	7,177.58
NORTH SALEM	2,848.16	966.69	0.00	2,141.10	5,955.95
DALLAS	661.08	36.50	0.00	666.29	1,363.87
TILLAMOOK	161.00	0.00	125.00	146.70	432.70
BEAVERTON	1,806.40	1,212.07	716.15	2,791.15	6,525.77
MCMINNVILLE	2,211.24	790.75	0.00	5,513.35	8,515.34
REGION EXP.	0.00	0.00	0.00	0.00	0.00
WEST REGION	$16,463.45	$7,457.12	$5,163.44	$22,563.07	$51,647.08
COOS BAY	941.36	79.50	0.00	1,379.99	2,400.85
GOLD BEACH	0.00	0.00	0.00	246.34	246.34
ROSEBURG	2,143.85	1,009.94	734.07	4,435.89	8,323.75
SPRINGFIELD	2,137.50	779.30	616.97	3,915.11	7,448.88
MEDFORD	2,239.91	1,111.00	0.00	4,119.69	7,470.60
ASHLAND	197.14	37.50	0.00	561.68	796.32
GRANTS PASS	1,752.88	358.90	69.20	2,255.32	4,436.30
CAVE JUNCTION	541.24	318.50	0.00	213.95	1,073.69
EUGENE	1,010.26	500.62	237.78	2,598.41	4,347.07
WEST EUGENE	1,560.71	775.45	0.00	2,957.78	5,293.94
COTTAGE GROVE	500.00	136.00	0.00	515.99	1,151.99
FLORENCE	213.36	64.00	0.00	1,292.81	1,570.17
REGION EXP.	0.00	0.00	0.00	0.00	0.00
SOUTH REGION	$13,238.21	$5,170.71	$1,658.02	$24,492.96	$44,559.90
BAKER	202.84	0.00	0.00	880.63	1,083.47
BEND	329.00	71.00	0.00	1,192.04	1,592.04
JOHN DAY	30.36	0.00	0.00	459.15	489.51
CONDON	47.88	0.00	0.00	97.20	145.08
BURNS	0.00	0.00	0.00	0.00	0.00
PRINEVILLE	134.80	19.50	0.00	0.00	154.30
MADRAS	91.00	0.00	0.00	509.85	600.85
KLAMATH FALLS	1,760.15	189.50	0.00	1,015.66	2,965.31
LAKEVIEW	217.85	30.00	0.00	0.00	247.85
ONTARIO	231.36	0.00	0.00	330.82	562.18
PENDLETON	25.00	894.36	0.00	350.76	1,270.12
HERMISTON	107.00	12.50	0.00	508.67	628.17
MLTN-FRWTR	240.60	80.00	0.00	68.63	389.23
LAGRANDE	320.45	37.00	0.00	0.00	357.45
ENTERPRISE	27.72	0.00	0.00	0.00	27.72
THE DALLES	10.00	117.85	0.00	301.74	429.59
HOOD RIVER	307.00	0.00	0.00	402.90	709.90
REGION EXP.	0.00	0.00	0.00	0.00	0.00
EAST REGION	$4,083.01	$1,451.71	$0.00	$6,118.05	$11,652.77
ADJ.	$0.00	$0.00	$0.00	$0.00	$0.00
STATE TOTAL	$66,703.02	$18,938.33	$7,349.46	$57,789.88	$150,780.69

TABLE 7: ADC JOBS INFORMATION -- NOVEMBER 1987

	MAN/VOL AS % OF ADC/R2	ADC/R2 CASES	ADC/R2 CHANGE FROM LAST YR	MAN/VOL CASES	MAN/VOL CHANGE FROM LAST YR	JOBS CLOS	JOBS DIV	TOTAL DIV/CLO	DIV/CLO AS % OF MAN/VOL	TOTAL OPEN CMS SANCTIONS	REQUESTED SANCTION BY AFS 457D (BRANCH RPT. FOR MONTH)
GLADSTONE	25.75%	1,064	100.09%	274	105.79%	3	3	6	2.19%	94	3
ALBINA	37.68%	1,542	99.61%	581	97.81%	3	0	3	0.52%	124	2
SOUTHEAST PTLD	31.29%	866	103.59%	271	103.04%	3	7	10	3.69%	91	4
WEST PTLD	21.87%	782	94.90%	171	79.91%	6	0	6	3.51%	60	6
NORTH PTLD	34.20%	1,266	98.14%	433	90.21%	8	0	8	1.85%	66	0
NORTHEAST PTLD	29.83%	1,294	101.41%	386	102.93%	5	12	17	4.40%	117	3
EAST PTLD	28.55%	1,853	101.37%	529	100.38%	13	2	15	2.84%	198	6
NORTH REGION	30.52%	8,667	100.02%	2,645	97.53%	41	24	65	2.46%	750	24
CORVALLIS	37.38%	428	102.15%	160	91.43%	0	1	1	0.63%	88	3
ASTORIA	24.72%	271	92.81%	67	66.34%	0	1	1	1.49%	19	1
ST. HELENS	38.24%	319	89.36%	122	82.43%	5	0	5	4.10%	19	2
WOODBURN	27.46%	335	91.53%	92	83.64%	2	1	3	3.26%	29	11
NEWPORT	32.92%	404	94.39%	133	84.71%	6	2	8	6.02%	22	0
ALBANY	36.62%	781	98.49%	286	96.95%	5	0	5	1.75%	87	6
LEBANON	35.17%	543	97.31%	191	93.17%	3	3	6	3.14%	63	2
SOUTH SALEM	30.40%	1,194	91.85%	363	91.21%	4	2	6	1.65%	100	4
NORTH SALEM	29.81%	946	96.24%	282	96.25%	1	5	6	2.13%	73	4
DALLAS	23.74%	358	87.32%	85	77.27%	10	2	12	14.12%	57	3
TILLAMOOK	28.48%	151	81.18%	43	84.31%	2	2	4	9.30%	13	0
BEAVERTON	25.66%	1,282	88.90%	329	86.13%	2	3	5	1.52%	128	2
MCMINNVILLE	32.19%	671	95.45%	216	95.58%	0	1	1	0.46%	53	4
WEST REGION	30.83%	7,683	93.27%	2,369	89.36%	40	23	63	2.66%	751	42
COOS BAY	24.78%	803	105.66%	199	104.19%	4	0	4	2.01%	118	4
GOLD BEACH	36.91%	149	98.68%	55	90.16%	3	0	3	5.45%	11	1
ROSEBURG	31.94%	1,171	100.60%	374	94.92%	20	8	28	7.49%	107	10
SPRINGFIELD	36.58%	1,252	88.67%	458	88.08%	17	0	17	3.71%	103	1
MEDFORD	31.10%	1,286	97.79%	400	97.56%	20	6	26	6.50%	96	0
ASHLAND	37.50%	144	78.69%	54	71.05%	3	0	3	5.56%	35	5
GRANTS PASS	42.67%	703	79.26%	300	80.65%	11	7	18	6.00%	72	5
CAVE JUNCTION	54.82%	166	N/A	91	N/A	2	0	2	2.20%	15	0
EUGENE	41.16%	775	90.43%	319	85.75%	14	0	14	4.39%	128	11
WEST EUGENE	37.02%	1,067	95.18%	395	94.72%	17	2	19	4.81%	126	8
COTTAGE GROVE	39.36%	409	110.84%	161	117.52%	5	3	8	4.97%	56	4
FLORENCE	31.43%	210	94.17%	66	81.48%	3	0	3	4.55%	13	1
SOUTH REGION	35.30%	8,135	96.36%	2,872	94.75%	119	26	145	5.05%	880	50
BAKER	36.55%	145	96.03%	53	100.00%	3	0	3	5.66%	5	0
BEND	29.96%	564	96.58%	169	82.84%	5	0	5	2.96%	62	6
JOHN DAY	44.68%	47	82.46%	21	95.45%	0	0	0	0.00%	2	0
CONDON	46.43%	28	84.85%	13	81.25%	0	0	0	0.00%	2	0
BURNS	29.03%	62	78.48%	18	45.00%	2	0	2	11.11%	1	0
PRINEVILLE	25.20%	127	95.49%	32	94.12%	3	0	3	9.38%	11	2
MADRAS	24.64%	207	115.64%	51	108.51%	0	0	0	0.00%	10	0
KLAMATH FALLS	31.88%	574	92.73%	183	90.59%	0	1	1	0.55%	52	13
LAKEVIEW	34.25%	73	108.96%	25	108.70%	0	0	0	0.00%	8	0
ONTARIO	22.35%	264	105.18%	59	88.06%	0	6	6	10.17%	8	2
PENDLETON	38.27%	243	98.78%	93	98.94%	1	0	1	1.08%	28	2
HERMISTON	28.79%	396	106.74%	114	94.21%	3	0	3	2.63%	20	0
MLTN-FRWTR	39.29%	112	102.75%	44	107.32%	1	0	1	2.27%	1	0
LAGRANDE	42.31%	234	96.30%	99	85.34%	0	0	0	0.00%	29	2
ENTERPRISE	31.03%	29	87.88%	9	81.82%	0	0	0	0.00%	3	0
THE DALLES	35.78%	218	91.60%	78	97.50%	0	1	1	1.28%	16	3
HOOD RIVER	36.11%	108	81.20%	39	63.93%	2	0	2	5.13%	5	0
EAST REGION	32.06%	3,431	97.31%	1,100	89.29%	20	8	28	2.55%	263	30
STATE TOT	32.19%	27,916	96.70%	8,986	93.35%	220	81	301	3.35%	2,644	146

TABLE 8: TOTAL ADC-BASIC JOBS PLACEMENTS - APPLICANTS AND RECIPIENTS NOVEMBER 1987

BRANCH NUMBER	BRANCH	APPLICANT	RECIPIENT	FULL TIME	PART TIME	TOTAL	AVG FT	AVG PT	TOT AVG SAL	FJ FROM CMS
0302	Clackamas	15	44	37	22	59	$4.25	$4.12	$4.20	58
0701	Albina	4	62	48	18	66	4.28	4.04	4.22	50
1401	SE Portland	5	26	23	8	31	4.41	3.88	4.27	40
2501	W Portland	3	17	11	9	20	4.25	4.12	4.19	35
2601	N Portland	0	28	14	14	28	4.31	3.75	4.03	70
2801	NE Portland	5	36	30	11	41	4.50	3.98	4.36	104
3501	E Portland	24	65	57	32	89	4.29	3.87	4.13	102
	NORTH REGION	56	278	220	114	334	4.32	3.96	4.20	459
0201	Corvallis	2	9	7	4	11	3.97	3.79	3.91	47
0401	Astoria	2	11	8	5	13	4.12	4.47	4.25	43
0501	St. Helens	1	16	14	3	17	4.49	3.84	4.37	36
1901	Woodburn	4	12	12	4	16	4.42	4.08	4.33	15
2101	Newport	5	7	6	6	12	4.24	3.57	3.90	42
2201	Albany	4	31	27	8	35	3.79	3.49	3.72	71
2202	Lebanon	2	45	32	15	47	3.95	3.91	3.94	54
2401	South Salem	9	50	44	15	59	4.47	3.79	4.29	126
2402	North Salem	7	34	30	11	41	4.20	3.70	4.06	86
2701	Dallas	6	6	6	6	12	3.54	3.51	3.53	26
2901	Tillamook	3	6	5	4	9	4.14	4.60	4.34	23
3401	Beaverton	10	46	38	18	56	4.47	4.33	4.43	122
3601	McMinnville	4	23	12	15	27	4.56	1.94	3.10	68
	WEST REGION	59	296	241	114	355	4.23	3.66	4.05	759
0601	Coos Bay	5	19	12	12	24	3.69	3.53	3.61	36
0801	Gold Beach	0	1	1	0	1	4.00	0.00	4.00	12
1001	Roseburg	9	46	35	20	55	3.88	3.82	3.86	108
1101	Springfield	5	54	36	23	59	3.70	3.96	3.80	80
1501	Medford	16	51	41	26	67	4.26	4.17	4.23	137
1502	Ashland	0	1	1	0	1	5.18	0.00	5.18	2
1701	Grants Pass	5	18	15	8	23	3.67	3.93	3.76	75
1702	Cave Junction	0	7	6	1	7	4.11	4.00	4.09	6
2001	Eugene	4	26	19	11	30	4.47	3.52	4.12	70
2002	West Eugene	7	48	24	31	55	3.81	4.11	3.98	106
2003	Cottage Grove	0	14	4	10	14	4.59	3.49	3.80	28
3201	Florence	0	2	1	1	2	3.50	3.50	3.50	15
	SOUTH REGION	51	287	195	143	338	3.97	3.90	3.94	675
0101	Baker	0	5	0	5	5	0.00	3.35	3.35	17
0901	Bend	0	13	3	10	13	3.83	3.62	3.67	86
1201	John Day	0	1	1	0	1	3.35	0.00	3.35	18
1202	Condon	0	0	0	0	0	0.00	0.00	0.00	1
1301	Burns	0	4	2	2	4	3.67	2.67	3.17	3
1601	Prineville	0	2	1	1	2	1.87	3.75	2.81	18
1602	Madras	0	7	7	0	7	4.13	0.00	4.13	12
1801	Klamath Falls	9	17	15	11	26	3.40	3.42	3.41	57
1802	Lakeview	0	2	2	0	2	4.68	0.00	4.68	6
2301	Ontario	2	11	8	5	13	3.49	3.40	3.45	21
3001	Pendleton	2	8	4	6	10	5.38	3.35	4.16	22
3003	Hermiston	1	12	9	4	13	5.08	4.83	5.00	32
3004	Milton-Freewater	0	2	1	1	2	3.35	3.35	3.35	21
3101	Lagrande	2	10	10	2	12	3.93	3.35	3.83	20
3102	Enterprise	0	0	0	0	0	0.00	0.00	0.00	6
3301	The Dalles	5	5	7	3	10	4.40	3.35	4.09	26
3302	Hood River	0	6	6	0	6	3.44	0.00	3.44	10
	EAST REGION	21	105	76	50	126	3.98	3.52	3.80	376
	STATE TOTAL	187	966	732	421	1,153	$4.16	$3.81	$4.03	2,269

TABLE 8A: ADC-BASIC FULL TIME JOBS PLACEMENTS - APPLICANTS -- NOVEMBER 1987 $/HR ARE WEIGHTED AVERAGE

BRANCH NUMBER	BRANCH	PROFESSIONAL NUM	PROFESSIONAL $/HR	CLERICAL NUM	CLERICAL $/HR	SERVICE NUM	SERVICE $/HR	AGRICULTURE NUM	AGRICULTURE $/HR	PROCESSING NUM	PROCESSING $/HR	MACHINE NUM	MACHINE $/HR	BENCH NUM	BENCH $/HR	STRUCTURAL NUM	STRUCTURAL $/HR	MISCELLANEOUS NUM	MISCELLANEOUS $/HR	TOTAL NUM	TOTAL $/HR
0302	Clackamas	0	0.00	3	4.62	9	3.76	1	3.50	0	0.00	0	0.00	0	0.00	0	0.00	0	0.00	13	3.94
0701	Albina	0	0.00	2	4.17	1	5.00	0	0.00	0	0.00	0	0.00	1	4.60	0	0.00	0	0.00	4	4.49
1401	SE Portland	1	5.76	3	5.50	1	3.75	0	0.00	0	0.00	0	0.00	0	0.00	0	0.00	0	0.00	5	5.20
2501	W Portland	0	0.00	0	0.00	0	0.00	0	0.00	0	0.00	0	0.00	0	0.00	0	0.00	1	4.00	1	4.00
2601	N Portland	0	0.00	0	0.00	0	0.00	0	0.00	0	0.00	0	0.00	0	0.00	0	0.00	0	0.00	0	0.00
2801	NE Portland	0	0.00	1	6.12	2	5.28	0	0.00	0	0.00	0	0.00	0	0.00	0	0.00	0	0.00	3	5.56
3501	E Portland	0	0.00	4	4.76	7	3.97	0	0.00	0	0.00	0	0.00	1	4.50	0	0.00	0	0.00	12	4.28
	NORTH REGION	1	5.76	13	4.91	20	4.05	1	3.50	0	0.00	0	0.00	2	4.55	0	0.00	1	4.00	38	4.40
0201	Corvallis	0	0.00	0	0.00	1	3.35	0	0.00	0	0.00	0	0.00	0	0.00	0	0.00	0	0.00	1	3.35
0401	Astoria	0	0.00	1	3.35	0	0.00	1	3.75	0	0.00	0	0.00	0	0.00	0	0.00	0	0.00	2	3.55
0501	St. Helens	0	0.00	0	0.00	0	0.00	0	0.00	0	0.00	0	0.00	0	0.00	0	0.00	1	3.50	1	3.50
1901	Woodburn	0	0.00	0	0.00	2	3.52	1	3.85	0	0.00	0	0.00	0	0.00	0	0.00	0	0.00	3	3.63
2101	Newport	0	0.00	0	0.00	2	4.00	0	0.00	0	0.00	0	0.00	0	0.00	0	0.00	0	0.00	2	4.00
2201	Albany	0	0.00	1	3.75	3	4.00	0	0.00	0	0.00	0	0.00	0	0.00	0	0.00	0	0.00	4	3.94
2202	Lebanon	0	0.00	1	3.75	1	3.50	0	0.00	0	0.00	0	0.00	0	0.00	0	0.00	0	0.00	2	3.63
2401	South Salem	0	0.00	2	4.80	3	3.66	1	6.50	0	0.00	0	0.00	0	0.00	0	0.00	0	0.00	6	4.51
2402	North Salem	0	0.00	0	0.00	0	0.00	1	4.00	2	4.87	0	0.00	0	0.00	0	0.00	0	0.00	3	4.58
2701	Dallas	0	0.00	1	3.35	2	3.40	0	0.00	0	0.00	0	0.00	0	0.00	0	0.00	0	0.00	3	3.38
2901	Tillamook	0	0.00	1	3.35	1	4.00	0	0.00	0	0.00	1	6.00	0	0.00	0	0.00	0	0.00	3	4.45
3401	Beaverton	0	0.00	0	0.00	1	4.50	0	0.00	3	4.08	0	0.00	1	5.35	0	0.00	0	0.00	5	4.42
3601	McMinnville	0	0.00	0	0.00	1	3.35	0	0.00	0	0.00	0	0.00	0	0.00	0	0.00	0	0.00	1	3.35
	WEST REGION	0	0.00	7	3.88	17	3.74	4	4.53	5	4.40	1	6.00	1	5.35	0	0.00	1	3.50	36	4.04
0601	Coos Bay	0	0.00	0	0.00	0	0.00	0	0.00	0	0.00	0	0.00	0	0.00	0	0.00	3	3.35	3	3.35
0801	Gold Beach	0	0.00	0	0.00	0	0.00	0	0.00	0	0.00	0	0.00	0	0.00	0	0.00	0	0.00	0	0.00
1001	Roseburg	0	0.00	3	4.45	1	4.00	1	9.50	0	0.00	0	0.00	0	0.00	0	0.00	0	0.00	5	5.37
1101	Springfield	0	0.00	1	3.75	2	3.35	0	0.00	0	0.00	0	0.00	0	0.00	0	0.00	1	4.75	4	3.80
1501	Medford	0	0.00	2	5.01	6	3.80	0	0.00	0	0.00	0	0.00	0	0.00	0	0.00	1	7.75	9	4.51
1502	Ashland	0	0.00	0	0.00	0	0.00	0	0.00	0	0.00	0	0.00	0	0.00	0	0.00	0	0.00	0	0.00
1701	Grants Pass	0	0.00	0	0.00	2	3.35	0	0.00	0	0.00	0	0.00	0	0.00	0	0.00	0	0.00	2	3.35
1702	Cave Junction	0	0.00	0	0.00	0	0.00	0	0.00	0	0.00	0	0.00	0	0.00	0	0.00	0	0.00	0	0.00
2001	Eugene	0	0.00	0	0.00	2	4.08	0	0.00	0	0.00	0	0.00	0	0.00	0	0.00	0	0.00	2	4.08
2002	West Eugene	0	0.00	0	0.00	3	3.78	0	0.00	0	0.00	0	0.00	0	0.00	0	0.00	1	6.00	4	4.34
2003	Cottage Grove	0	0.00	0	0.00	0	0.00	0	0.00	0	0.00	0	0.00	0	0.00	0	0.00	0	0.00	0	0.00
3201	Florence	0	0.00	0	0.00	0	0.00	0	0.00	0	0.00	0	0.00	0	0.00	0	0.00	0	0.00	0	0.00
	SOUTH REGION	0	0.00	6	4.52	16	3.73	1	9.50	0	0.00	0	0.00	0	0.00	0	0.00	6	4.76	29	4.31
0101																					
0101	Baker	0	0.00	0	0.00	0	0.00	0	0.00	0	0.00	0	0.00	0	0.00	0	0.00	0	0.00	0	0.00
0901	Bend	0	0.00	0	0.00	0	0.00	0	0.00	0	0.00	0	0.00	0	0.00	0	0.00	0	0.00	0	0.00
1201	John Day	0	0.00	0	0.00	0	0.00	0	0.00	0	0.00	0	0.00	0	0.00	0	0.00	0	0.00	0	0.00
1202	Condon	0	0.00	0	0.00	0	0.00	0	0.00	0	0.00	0	0.00	0	0.00	0	0.00	0	0.00	0	0.00
1301	Burns	0	0.00	0	0.00	0	0.00	0	0.00	0	0.00	0	0.00	0	0.00	0	0.00	0	0.00	0	0.00
1601	Prineville	0	0.00	0	0.00	0	0.00	0	0.00	0	0.00	0	0.00	0	0.00	0	0.00	0	0.00	0	0.00
1602	Madras	0	0.00	0	0.00	0	0.00	0	0.00	0	0.00	0	0.00	0	0.00	0	0.00	0	0.00	0	0.00
1801	Klamath Falls	0	0.00	0	0.00	6	3.46	0	0.00	0	0.00	0	0.00	0	0.00	0	0.00	0	0.00	6	3.46
1802	Lakeview	0	0.00	0	0.00	0	0.00	0	0.00	0	0.00	0	0.00	0	0.00	0	0.00	0	0.00	0	0.00
2301	Ontario	0	0.00	0	0.00	0	0.00	0	0.00	0	0.00	0	0.00	0	0.00	0	0.00	0	0.00	0	0.00
3001	Pendleton	0	0.00	0	0.00	0	0.00	0	0.00	0	0.00	0	0.00	0	0.00	0	0.00	0	0.00	0	0.00
3003	Hermiston	0	0.00	1	6.00	0	0.00	0	0.00	0	0.00	0	0.00	0	0.00	0	0.00	0	0.00	1	6.00
3004	Milton-Freewater	0	0.00	0	0.00	0	0.00	0	0.00	0	0.00	0	0.00	0	0.00	0	0.00	0	0.00	0	0.00
3101	Lagrande	0	0.00	1	5.15	0	0.00	0	0.00	0	0.00	0	0.00	0	0.00	0	0.00	0	0.00	1	5.15
3102	Enterprise	0	0.00	0	0.00	0	0.00	0	0.00	0	0.00	0	0.00	0	0.00	0	0.00	0	0.00	0	0.00
3301	The Dalles	0	0.00	1	6.42	0	0.00	0	0.00	1	3.65	0	0.00	0	0.00	0	0.00	0	0.00	2	5.04
3302	Hood River	0	0.00	0	0.00	0	0.00	0	0.00	0	0.00	0	0[illegible]	0	0.00	0	0.00	0	0.00	0	0.00
	EAST REGION	0	0.00	3	5.86	6	3.46	0	0.00	1	3.65	0	0.00	0	0.00	0	0.00	0	0.00	10	4.20
	STATE TOTAL	1	5.76	29	4.68	59	3.81	6	5.18	6	4.27	1	6.00	3	4.82	0	0.00	8	4.51	113	4.24

TABLE 8B: ADC-BASIC PART TIME JOBS PLACEMENTS - APPLICANTS -- NOVEMBER 1987 $/HR ARE WEIGHTED AVERAGE

BRANCH NUMBER	BRANCH	PROFESSIONAL		CLERICAL		SERVICE		AGRICULTURE		PROCESSING		MACHINE		BENCH		STRUCTURAL		MISCELLANEOUS		T O T A L	
		NUM	$/HR	NUM	$/HR	NUM	$/HR	NUM	$/HR	NUM	$/HR	NUM	$/HR	NUM	$/HR	NUM	$/HR	NUM	$/HR	NUM	$/HR
0302	Clackamas	0	0.00	0	0.00	2	3.75	0	0.00	0	0.00	0	0.00	0	0.00	0	0.00	0	0.00	2	3.75
0701	Albina	0	0.00	0	0.00	0	0.00	0	0.00	0	0.00	0	0.00	0	0.00	0	0.00	0	0.00	0	0.00
1401	SE Portland	0	0.00	0	0.00	0	0.00	0	0.00	0	0.00	0	0.00	0	0.00	0	0.00	0	0.00	0	0.00
2501	W Portland	0	0.00	0	0.00	1	4.05	0	0.00	0	0.00	1	4.00	0	0.00	0	0.00	0	0.00	2	4.03
2601	N Portland	0	0.00	0	0.00	0	0.00	0	0.00	0	0.00	0	0.00	0	0.00	0	0.00	0	0.00	0	0.00
2801	NE Portland	0	0.00	0	0.00	2	3.67	0	0.00	0	0.00	0	0.00	0	0.00	0	0.00	0	0.00	2	3.67
3501	E Portland	0	0.00	8	3.76	3	3.68	0	0.00	0	0.00	0	0.00	0	0.00	0	0.00	1	4.20	12	3.78
	NORTH REGION	0	0.00	8	3.76	8	3.74	0	0.00	0	0.00	1	4.00	0	0.00	0	0.00	1	4.20	18	3.79
0201	Corvallis	0	0.00	0	0.00	1	3.35	0	0.00	0	0.00	0	0.00	0	0.00	0	0.00	0	0.00	1	3.35
0401	Astoria	0	0.00	0	0.00	0	0.00	0	0.00	0	0.00	0	0.00	0	0.00	0	0.00	0	0.00	0	0.00
0501	St. Helens	0	0.00	0	0.00	0	0.00	0	0.00	0	0.00	0	0.00	0	0.00	0	0.00	0	0.00	0	0.00
1901	Woodburn	0	0.00	0	0.00	1	3.74	0	0.00	0	0.00	0	0.00	0	0.00	0	0.00	0	0.00	1	3.74
2101	Newport	0	0.00	1	4.00	1	4.00	0	0.00	1	3.35	0	0.00	0	0.00	0	0.00	0	0.00	3	3.78
2201	Albany	0	0.00	0	0.00	0	0.00	0	0.00	0	0.00	0	0.00	0	0.00	0	0.00	0	0.00	0	0.00
2202	Lebanon	0	0.00	0	0.00	0	0.00	0	0.00	0	0.00	0	0.00	0	0.00	0	0.00	0	0.00	0	0.00
2401	South Salem	0	0.00	0	0.00	2	4.19	0	0.00	1	4.17	0	0.00	0	0.00	0	0.00	0	0.00	3	4.18
2402	North Salem	0	0.00	2	3.70	2	3.50	0	0.00	0	0.00	0	0.00	0	0.00	0	0.00	0	0.00	4	3.60
2701	Dallas	0	0.00	0	0.00	3	3.35	0	0.00	0	0.00	0	0.00	0	0.00	0	0.00	0	0.00	3	3.35
2901	Tillamook	0	0.00	0	0.00	0	0.00	0	0.00	0	0.00	0	0.00	0	0.00	0	0.00	0	0.00	0	0.00
3401	Beaverton	0	0.00	2	4.20	2	4.95	0	0.00	0	0.00	0	0.00	0	0.00	0	0.00	1	6.00	5	4.86
3601	McMinnville	0	0.00	1	3.35	2	3.58	0	0.00	0	0.00	0	0.00	0	0.00	0	0.00	0	0.00	3	3.50
	WEST REGION	0	0.00	6	3.86	14	3.83	0	0.00	2	3.76	0	0.00	0	0.00	0	0.00	1	6.00	23	3.92
0601	Coos Bay	0	0.00	0	0.00	2	3.35	0	0.00	0	0.00	0	0.00	0	0.00	0	0.00	0	0.00	2	3.35
0801	Gold Beach	0	0.00	0	0.00	0	0.00	0	0.00	0	0.00	0	0.00	0	0.00	0	0.00	0	0.00	0	0.00
1001	Roseburg	0	0.00	2	5.03	2	3.48	0	0.00	0	0.00	0	0.00	0	0.00	0	0.00	0	0.00	4	4.26
1101	Springfield	0	0.00	0	0.00	0	0.00	0	0.00	1	3.65	0	0.00	0	0.00	0	0.00	0	0.00	1	3.65
1501	Medford	0	0.00	2	3.48	4	3.35	0	0.00	0	0.00	0	0.00	0	0.00	0	0.00	1	3.35	7	3.39
1502	Ashland	0	0.00	0	0.00	0	0.00	0	0.00	0	0.00	0	0.00	0	0.00	0	0.00	0	0.00	0	0.00
1701	Grants Pass	0	0.00	2	3.68	0	0.00	1	3.35	0	0.00	0	0.00	0	0.00	0	0.00	0	0.00	3	3.57
1702	Cave Junction	0	0.00	0	0.00	0	0.00	0	0.00	0	0.00	0	0.00	0	0.00	0	0.00	0	0.00	0	0.00
2001	Eugene	0	0.00	1	3.35	1	3.35	0	0.00	0	0.00	0	0.00	0	0.00	0	0.00	0	0.00	2	3.35
2002	West Eugene	0	0.00	0	0.00	3	3.62	0	0.00	0	0.00	0	0.00	0	0.00	0	0.00	0	0.00	3	3.62
2003	Cottage Grove	0	0.00	0	0.00	0	0.00	0	0.00	0	0.00	0	0.00	0	0.00	0	0.00	0	0.00	0	0.00
3201	Florence	0	0.00	0	0.00	0	0.00	0	0.00	0	0.00	0	0.00	0	0.00	0	0.00	0	0.00	0	0.00
	SOUTH REGION	0	0.00	7	3.96	12	3.44	1	3.35	1	3.65	0	0.00	0	0.00	0	0.00	1	3.35	22	3.61
0101	Baker	0	0.00	0	0.00	0	0.00	0	0.00	0	0.00	0	0.00	0	0.00	0	0.00	0	0.00	0	0.00
0901	Bend	0	0.00	0	0.00	0	0.00	0	0.00	0	0.00	0	0.00	0	0.00	0	0.00	0	0.00	0	0.00
1201	John Day	0	0.00	0	0.00	0	0.00	0	0.00	0	0.00	0	0.00	0	0.00	0	0.00	0	0.00	0	0.00
1202	Condon	0	0.00	0	0.00	0	0.00	0	0.00	0	0.00	0	0.00	0	0.00	0	0.00	0	0.00	0	0.00
1301	Burns	0	0.00	0	0.00	0	0.00	0	0.00	0	0.00	0	0.00	0	0.00	0	0.00	0	0.00	0	0.00
1601	Prineville	0	0.00	0	0.00	0	0.00	0	0.00	0	0.00	0	0.00	0	0.00	0	0.00	0	0.00	0	0.00
1602	Madras	0	0.00	0	0.00	0	0.00	0	0.00	0	0.00	0	0.00	0	0.00	0	0.00	0	0.00	0	0.00
1801	Klamath Falls	0	0.00	0	0.00	3	3.35	0	0.00	0	0.00	0	0.00	0	0.00	0	0.00	0	0.00	3	3.35
1802	Lakeview	0	0.00	0	0.00	0	0.00	0	0.00	0	0.00	0	0.00	0	0.00	0	0.00	0	0.00	0	0.00
2301	Ontario	0	0.00	0	0.00	2	3.35	0	0.00	0	0.00	0	0.00	0	0.00	0	0.00	0	0.00	2	3.35
3001	Pendleton	0	0.00	0	0.00	2	3.35	0	0.00	0	0.00	0	0.00	0	0.00	0	0.00	0	0.00	2	3.35
3003	Hermiston	0	0.00	0	0.00	0	0.00	0	0.00	0	0.00	0	0.00	0	0.00	0	0.00	0	0.00	0	0.00
3004	Milton-Freewater	0	0.00	0	0.00	0	0.00	0	0.00	0	0.00	0	0.00	0	0.00	0	0.00	0	0.00	0	0.00
3101	Lagrande	0	0.00	0	0.00	1	3.35	0	0.00	0	0.00	0	0.00	0	0.00	0	0.00	0	0.00	1	3.35
3102	Enterprise	0	0.00	0	0.00	0	0.00	0	0.00	0	0.00	0	0.00	0	0.00	0	0.00	0	0.00	0	0.00
3301	The Dalles	0	0.00	0	0.00	3	3.35	0	0.00	0	0.00	0	0.00	0	0.00	0	0.00	0	0.00	3	3.35
3302	Hood River	0	0.00	0	0.00	0	0.00	0	0.00	0	0.00	0	0.00	0	0.00	0	0.00	0	0.00	0	0.00
	EAST REGION	0	0.00	0	0.00	11	3.35	0	0.00	0	0.00	0	0.00	0	0.00	0	0.00	0	0.00	11	3.35
	STATE TOTAL	0	0.00	21	3.86	45	3.59	1	3.35	3	3.72	1	4.00	0	0.00	0	0.00	3	4.52	74	3.71

TABLE 8C: ADC-BASIC FULL TIME JOBS PLACEMENTS - RECIPIENTS -- NOVEMBER 1987

$/HR ARE WEIGHTED AVERAGE

BRANCH NUMBER	BRANCH	PROFESSIONAL		CLERICAL		SERVICE		AGRICULTURE		PROCESSING		MACHINE		BENCH		STRUCTURAL		MISCELLANEOUS		T O T A L	
		NUM	$/HR	NUM	$/HR	NUM	$/HR	NUM	$/HR	NUM	$/HR	NUM	$/HR	NUM	$/HR	NUM	$/HR	NUM	$/HR	NUM	$/HR
0302	Clackamas	2	8.32	8	3.80	10	4.00	0	0.00	0	0.00	4	4.75	0	0.00	0	0.00	0	0.00	24	4.42
0701	Albina	1	4.50	16	4.20	25	4.26	0	0.00	0	0.00	0	0.00	1	5.00	1	4.50	0	0.00	44	4.27
1401	SE Portland	2	4.17	2	4.50	13	3.78	1	9.00	0	0.00	0	0.00	0	0.00	0	0.00	0	0.00	18	4.19
2501	W Portland	0	0.00	1	5.00	3	4.50	0	0.00	0	0.00	2	4.83	4	3.65	0	0.00	0	0.00	10	4.28
2601	N Portland	0	0.00	6	4.80	5	4.14	0	0.00	1	4.10	0	0.00	0	0.00	1	3.35	1	3.35	14	4.31
2801	NE Portland	3	5.12	8	4.29	11	4.08	0	0.00	0	0.00	3	4.82	1	6.00	0	0.00	1	3.35	27	4.38
3501	E Portland	1	5.90	22	4.46	17	4.01	0	0.00	1	4.00	0	0.00	2	4.50	1	4.25	1	3.50	45	4.29
	NORTH REGION	9	5.64	63	4.33	84	4.08	1	9.00	2	4.05	9	4.79	8	4.33	3	4.03	3	3.40	182	4.31
0201	Corvallis	0	0.00	1	3.50	4	3.79	1	5.80	0	0.00	0	0.00	0	0.00	0	0.00	0	0.00	6	4.08
0401	Astoria	0	0.00	0	0.00	1	3.61	4	3.93	0	0.00	0	0.00	1	6.50	0	0.00	0	0.00	6	4.31
0501	St. Helens	1	7.00	1	3.50	6	3.78	0	0.00	4	5.66	0	0.00	1	3.50	0	0.00	0	0.00	13	4.56
1901	Woodburn	0	0.00	0	0.00	6	4.33	0	0.00	1	3.75	0	0.00	1	3.75	1	8.65	0	0.00	9	4.68
2101	Newport	1	4.25	2	5.33	1	2.50	0	0.00	0	0.00	0	0.00	0	0.00	0	0.00	0	0.00	4	4.35
2201	Albany	1	5.00	8	4.00	13	3.50	0	0.00	0	0.00	1	4.00	0	0.00	0	0.00	0	0.00	23	3.76
2202	Lebanon	2	3.80	6	3.85	14	3.91	4	4.40	4	4.03	0	0.00	0	0.00	0	0.00	0	0.00	30	3.97
2401	South-Salem	1	12.00	14	4.31	17	4.10	1	4.50	2	4.25	0	0.00	0	0.00	2	5.50	1	3.35	38	4.46
2402	North Salem	1	3.50	12	4.46	12	3.92	0	0.00	0	0.00	0	0.00	0	0.00	2	4.08	0	0.00	27	4.16
2701	Dallas	0	0.00	1	3.90	2	3.60	0	0.00	0	0.00	0	0.00	0	0.00	0	0.00	0	0.00	3	3.70
2901	Tillamook	0	0.00	1	3.35	1	4.00	0	0.00	0	0.00	0	0.00	0	0.00	0	0.00	0	0.00	2	3.68
3401	Beaverton	0	0.00	11	4.64	15	4.19	1	7.25	1	3.35	0	0.00	4	4.00	0	0.00	1	7.30	33	4.48
3601	McMinnville	2	3.68	3	4.76	3	3.74	0	0.00	0	0.00	0	0.00	2	5.00	1	8.50	0	0.00	11	4.67
	WEST REGION	9	5.19	60	4.32	95	3.92	11	4.62	12	4.53	1	4.00	9	4.42	6	6.05	2	5.33	205	4.26
0601	Coos Bay	0	0.00	0	0.00	4	3.63	2	4.50	0	0.00	0	0.00	1	4.00	0	0.00	2	3.35	9	3.80
0801	Gold Beach	0	0.00	0	0.00	1	4.00	0	0.00	0	0.00	0	0.00	0	0.00	0	0.00	0	0.00	1	4.00
1001	Roseburg	3	4.45	5	3.60	19	3.51	0	0.00	3	3.62	0	0.00	0	0.00	0	0.00	0	0.00	30	3.63
1101	Springfield	0	0.00	4	3.63	19	3.68	0	0.00	3	3.70	0	0.00	1	3.35	0	0.00	5	3.80	32	3.68
1501	Medford	1	5.77	10	4.10	13	3.74	0	0.00	2	4.41	0	0.00	3	3.68	0	0.00	3	6.30	32	4.19
1502	Ashland	0	0.00	0	0.00	1	5.18	0	0.00	0	0.00	0	0.00	0	0.00	0	0.00	0	0.00	1	5.18
1701	Grants Pass	1	6.40	4	3.64	7	3.43	0	0.00	0	0.00	0	0.00	1	3.35	0	0.00	0	0.00	13	3.72
1702	Cave Junction	0	0.00	3	4.40	2	3.72	0	0.00	0	0.00	0	0.00	0	0.00	0	0.00	1	4.00	6	4.11
2001	Eugene	2	7.00	4	4.94	11	3.91	0	0.00	0	0.00	0	0.00	0	0.00	0	0.00	0	0.00	17	4.52
2002	West Eugene	2	4.43	1	3.35	9	3.45	1	3.50	2	3.55	0	0.00	2	4.13	1	5.00	2	3.53	20	3.71
2003	Cottage Grove	0	0.00	1	4.50	1	3.50	1	3.35	0	0.00	0	0.00	0	0.00	0	0.00	1	7.00	4	4.59
3201	Florence	0	0.00	0	0.00	1	3.50	0	0.00	0	0.00	0	0.00	0	0.00	0	0.00	0	0.00	1	3.50
	SOUTH REGION	9	5.38	32	4.03	88	3.65	4	3.96	10	3.79	0	0.00	8	3.75	1	5.00	14	4.48	166	3.92
0101	Baker	0	0.00	0	0.00	0	0.00	0	0.00	0	0.00	0	0.00	0	0.00	0	0.00	0	0.00	0	0.00
0901	Bend	0	0.00	0	0.00	1	4.00	0	0.00	2	3.75	0	0.00	0	0.00	0	0.00	0	0.00	3	3.83
1201	John Day	0	0.00	0	0.00	1	3.35	0	0.00	0	0.00	0	0.00	0	0.00	0	0.00	0	0.00	1	3.35
1202	Condon	0	0.00	0	0.00	0	0.00	0	0.00	0	0.00	0	0.00	0	0.00	0	0.00	0	0.00	0	0.00
1301	Burns	0	0.00	0	0.00	2	3.67	0	0.00	0	0.00	0	0.00	0	0.00	0	0.00	0	0.00	2	3.67
1601	Prineville	0	0.00	0	0.00	1	1.87	0	0.00	0	0.00	0	0.00	0	0.00	0	0.00	0	0.00	1	1.87
1602	Madras	0	0.00	3	3.36	2	4.00	[illegible]	7.45	0	0.00	0	0.00	0	0.00	1	3.35	0	0.00	7	4.13
1801	Klamath Falls	0	0.00	1	4.00	5	3.11	1	3.75	2	3.50	0	0.00	0	0.00	0	0.00	0	0.00	9	3.37
1802	Lakeview	0	0.00	0	0.00	1	6.00	0	0.00	0	0.00	0	0.00	0	0.00	0	0.00	1	3.35	2	4.68
2301	Ontario	0	0.00	1	3.55	2	3.43	5	3.50	0	0.00	0	0.00	0	0.00	0	0.00	0	0.00	8	3.49
3001	Pendleton	0	0.00	1	5.00	1	6.70	0	0.00	0	0.00	1	4.30	1	5.50	0	0.00	0	0.00	4	5.38
3003	Hermiston	0	0.00	2	4.25	4	4.51	0	0.00	1	7.07	0	0.00	0	0.00	1	6.08	0	0.00	8	4.96
3004	Milton-Freewater	0	0.00	0	0.00	1	3.35	0	0.00	0	0.00	0	0.00	0	0.00	0	0.00	0	0.00	1	3.35
3101	Lagrande	0	0.00	2	4.59	7	3.56	0	0.00	0	0.00	0	0.00	0	0.00	0	0.00	0	0.00	9	3.79
3102	Enterprise	0	0.00	0	0.00	0	0.00	0	0.00	0	0.00	0	0.00	0	0.00	0	0.00	0	0.00	0	0.00
3301	The Dalles	0	0.00	1	4.00	2	3.93	0	0.00	1	3.35	0	0.00	0	0.00	0	0.00	1	5.55	5	4.15
3302	Hood River	0	0.00	0	0.00	6	3.44	0	0.00	0	0.00	0	0.00	0	0.00	0	0.00	0	0.00	6	3.44
	EAST REGION	0	0.00	11	4.03	36	3.74	7	4.10	6	4.15	1	4.30	1	5.50	2	4.72	2	4.45	66	3.95
	STATE TOTAL	27	5.40	166	4.25	303	3.86	23	4.54	30	4.18	11	4.67	26	4.23	12	5.24	21	4.40	619	4.15

TABLE 8D: ADC-BASIC PART TIME JOBS PLACEMENTS - RECIPIENTS -- NOVEMBER 1987

$/HR ARE WEIGHTED AVERAGE

BRANCH NUMBER	BRANCH	PROFESSIONAL		CLERICAL		SERVICE		AGRICULTURE		PROCESSING		MACHINE		BENCH		STRUCTURAL		MISCELLANEOUS		T O T A L	
		NUM	$/HR	NUM	$/HR	NUM	$/HR	NUM	$/HR	NUM	$/HR	NUM	$/HR	NUM	$/HR	NUM	$/HR	NUM	$/HR	NUM	$/HR
0302	Clackamas	0	0.00	9	3.93	9	4.14	0	0.00	0	0.00	0	0.00	0	0.00	0	0.00	2	5.30	20	4.16
0701	Albina	1	6.50	5	3.82	10	3.95	0	0.00	1	3.65	0	0.00	1	4.00	0	0.00	0	0.00	18	4.04
1401	SE Portland	0	0.00	2	3.68	5	3.73	0	0.00	0	0.00	0	0.00	0	0.00	0	0.00	1	5.00	8	3.88
2501	W Portland	0	0.00	2	6.00	5	3.41	0	0.00	0	0.00	0	0.00	0	0.00	0	0.00	0	0.00	7	4.15
2601	N Portland	0	0.00	8	4.02	6	3.39	0	0.00	0	0.00	0	0.00	0	0.00	0	0.00	0	0.00	14	3.75
2801	NE Portland	0	0.00	2	5.12	7	3.74	0	0.00	0	0.00	0	0.00	0	0.00	0	0.00	0	0.00	9	4.05
3501	E Portland	0	0.00	14	3.76	6	4.29	0	0.00	0	0.00	0	0.00	0	0.00	0	0.00	0	0.00	20	3.92
	NORTH REGION	1	6.50	42	4.02	48	3.85	0	0.00	1	3.65	0	0.00	1	4.00	0	0.00	3	5.20	96	3.99
0201	Corvallis	0	0.00	0	0.00	3	3.94	0	0.00	0	0.00	0	0.00	0	0.00	0	0.00	0	0.00	3	3.94
0401	Astoria	0	0.00	1	3.50	4	4.71	0	0.00	0	0.00	0	0.00	0	0.00	0	0.00	0	0.00	5	4.47
0501	St. Helens	0	0.00	0	0.00	1	4.18	0	0.00	0	0.00	1	3.35	0	0.00	1	4.00	0	0.00	3	3.84
1901	Woodburn	0	0.00	0	0.00	3	4.19	0	0.00	0	0.00	0	0.00	0	0.00	0	0.00	0	0.00	3	4.19
2101	Newport	0	0.00	1	3.35	2	3.35	0	0.00	0	0.00	0	0.00	0	0.00	0	0.00	0	0.00	3	3.35
2201	Albany	1	4.50	0	0.00	7	3.35	0	0.00	0	0.00	0	0.00	0	0.00	0	0.00	0	0.00	8	3.49
2202	Lebanon	0	0.00	4	3.91	7	3.40	0	0.00	1	4.50	0	0.00	1	3.35	0	0.00	2	5.66	15	3.91
2401	South Salem	0	0.00	3	3.96	9	3.61	0	0.00	0	0.00	0	0.00	0	0.00	0	0.00	0	0.00	12	3.70
2402	North Salem	0	0.00	3	3.49	3	3.52	1	5.25	0	0.00	0	0.00	0	0.00	0	0.00	0	0.00	7	3.75
2701	Dallas	0	0.00	1	3.50	1	3.50	1	4.00	0	0.00	0	0.00	0	0.00	0	0.00	0	0.00	3	3.67
2901	Tillamook	0	0.00	2	4.00	1	3.90	0	0.00	0	0.00	0	0.00	0	0.00	1	6.50	0	0.00	4	4.60
3401	Beaverton	0	0.00	1	4.00	12	4.14	0	0.00	0	0.00	0	0.00	0	0.00	0	0.00	0	0.00	13	4.13
3601	McMinnville	0	0.00	4	3.65	7	0.00	0	0.00	0	0.00	0	0.00	0	0.00	0	0.00	1	4.00	12	1.55
	WEST REGION	1	4.50	20	3.75	60	3.36	2	4.63	1	4.50	1	3.35	1	3.35	2	5.25	3	5.11	91	3.60
0601	Coos Bay	1	4.50	1	3.35	8	3.48	0	0.00	0	0.00	0	0.00	0	0.00	0	0.00	0	0.00	10	3.57
0801	Gold Beach	0	0.00	0	0.00	0	0.00	0	0.00	0	0.00	0	0.00	0	0.00	0	0.00	0	0.00	0	0.00
1001	Roseburg	1	5.50	3	3.70	12	3.56	0	0.00	0	0.00	0	0.00	0	0.00	0	0.00	0	0.00	16	3.71
1101	Springfield	0	0.00	1	3.50	19	3.71	0	0.00	0	0.00	0	0.00	0	0.00	0	0.00	2	6.75	22	3.98
1501	Medford	1	12.00	8	4.01	8	3.66	0	0.00	0	0.00	0	0.00	0	0.00	0	0.00	2	5.65	19	4.46
1502	Ashland	0	0.00	0	0.00	0	0.00	0	0.00	0	0.00	0	0.00	0	0.00	0	0.00	0	0.00	0	0.00
1701	Grants Pass	0	0.00	1	3.35	3	3.38	1	7.25	0	0.00	0	0.00	0	0.00	0	0.00	0	0.00	5	4.15
1702	Cave Junction	0	0.00	0	0.00	1	4.00	0	0.00	0	0.00	0	0.00	0	0.00	0	0.00	0	0.00	1	4.00
2001	Eugene	0	0.00	1	3.35	8	3.59	0	0.00	0	0.00	0	0.00	0	0.00	0	0.00	0	0.00	9	3.56
2002	West Eugene	1	15.00	5	4.37	19	3.60	0	0.00	1	3.35	0	0.00	0	0.00	0	0.00	2	3.91	28	4.16
2003	Cottage Grove	0	0.00	0	0.00	7	3.50	2	3.45	1	3.50	0	0.00	0	0.00	0	0.00	0	0.00	10	3.49
3201	Florence	0	0.00	0	0.00	1	3.50	0	0.00	0	0.00	0	0.00	0	0.00	0	0.00	0	0.00	1	3.50
	SOUTH REGION	4	9.25	20	3.93	86	3.60	3	4.72	2	3.43	0	0.00	0	0.00	0	0.00	6	5.44	121	3.96
0101	Baker	0	0.00	0	0.00	5	3.35	0	0.00	0	0.00	0	0.00	0	0.00	0	0.00	0	0.00	5	3.35
0901	Bend	0	0.00	4	3.60	3	3.70	0	0.00	0	0.00	0	0.00	0	0.00	1	4.00	2	3.35	10	3.62
1201	John Day	0	0.00	0	0.00	0	0.00	0	0.00	0	0.00	0	0.00	0	0.00	0	0.00	0	0.00	0	0.00
1202	Condon	0	0.00	0	0.00	0	0.00	0	0.00	0	0.00	0	0.00	0	0.00	0	0.00	0	0.00	0	0.00
1301	Burns	0	0.00	0	0.00	2	2.67	0	0.00	0	0.00	0	0.00	0	0.00	0	0.00	0	0.00	2	2.67
1601	Prineville	0	0.00	1	3.75	0	0.00	0	0.00	0	0.00	0	0.00	0	0.00	0	0.00	0	0.00	1	3.75
1602	Madras	0	0.00	0	0.00	0	0.00	0	0.00	0	0.00	0	0.00	0	0.00	0	0.00	0	0.00	0	0.00
1801	Klamath Falls	0	0.00	0	0.00	7	3.37	1	4.00	0	0.00	0	0.00	0	0.00	0	0.00	0	0.00	8	3.45
1802	Lakeview	0	0.00	0	0.00	0	0.00	0	0.00	0	0.00	0	0.00	0	0.00	0	0.00	0	0.00	0	0.00
2301	Ontario	0	0.00	1	3.35	2	3.47	0	0.00	0	0.00	0	0.00	0	0.00	0	0.00	0	0.00	3	3.43
3001	Pendleton	0	0.00	1	3.35	3	3.35	0	0.00	0	0.00	0	0.00	0	0.00	0	0.00	0	0.00	4	3.35
3003	Hermiston	0	0.00	1	3.35	1	3.35	1	5.93	0	0.00	1	6.70	0	0.00	0	0.00	0	0.00	4	4.83
3004	Milton-Freewater	0	0.00	0	0.00	1	3.35	0	0.00	0	0.00	0	0.00	0	0.00	0	0.00	0	0.00	1	3.35
3101	Lagrande	0	0.00	0	0.00	1	3.35	0	0.00	0	0.00	0	0.00	0	0.00	0	0.00	0	0.00	1	3.35
3102	Enterprise	0	0.00	0	0.00	0	0.00	0	0.00	0	0.00	0	0.00	0	0.00	0	0.00	0	0.00	0	0.00
3301	The Dalles	0	0.00	0	0.00	0	0.00	0	0.00	0	0.00	0	0.00	0	0.00	0	0.00	0	0.00	0	0.00
3302	Hood River	0	0.00	0	0.00	0	0.00	0	0.00	0	0.00	0	0.00	0	0.00	0	0.00	0	0.00	0	0.00
	EAST REGION	0	0.00	8	3.53	25	3.35	2	4.97	0	0.00	1	6.70	0	0.00	1	4.00	2	3.35	39	3.57
	STATE TOTAL	6	8.00	90	3.90	219	3.56	7	4.76	4	3.75	2	5.03	2	3.68	3	4.83	14	5.02	347	3.83

TABLE 9: WORK SUPPLEMENTATION -- NOVEMBER 1987

BRANCH	# OF ACTIVE CONTRACTS	AMT PAID THIS MTH	CONTRACTS ENDED EARLY	CONTRACTS ENDED THIS MTH	NEW CONTRACTS
Clackamas	0	0	0	0	0
Albina	2	726	0	0	0
SE Portland	0	0	0	0	0
W Portland	1	346	0	0	0
N Portland	0	0	0	0	0
NE Portland	0	0	0	0	0
E Portland	0	0	0	0	0
NORTH REGION	3	$1,072	0	0	0
Corvallis	0	0	0	0	0
Astoria	0	0	0	0	0
St. Helens	0	0	0	0	0
Woodburn	0	0	0	0	0
Newport	0	0	0	0	0
Albany	0	0	0	0	0
Lebanon	2	326	0	0	0
South Salem	0	0	0	0	0
North Salem	0	0	0	0	0
Dallas	0	0	0	0	0
Tillamook	0	0	0	0	0
Beaverton	4	1,602	0	0	1
McMinnville	2	796	0	0	1
WEST REGION	8	$2,724	0	0	2
Coos Bay	0	0	0	0	0
Gold Beach	0	0	0	0	0
Roseburg	3	606	0	1	1
Springfield	3	1,104	1	2	2
Medford	0	0	0	0	0
Ashland	0	0	0	0	0
Grants Pass	0	0	0	0	0
Cave Junction	0	0	0	0	0
Eugene	0	418	1	1	0
West Eugene	0	200	0	1	0
Cottage Grove	0	0	0	0	0
Florence	1	256	0	0	0
SOUTH REGION	7	$2,584	2	5	3
Baker	0	0	0	0	0
Bend	0	0	0	0	0
John Day	0	0	0	0	0
Condon	0	0	0	0	0
Burns	0	0	0	0	0
Prineville	0	0	0	0	0
Madras	0	0	0	0	0
Klamath Falls	0	0	0	0	0
Lakeview	0	0	0	0	0
Ontario	0	0	0	0	0
Pendleton	0	0	0	0	0
Hermiston	0	0	0	0	0
Mltn-Frwtr	0	0	0	0	0
LaGrande	0	0	0	0	0
Enterprise	0	0	0	0	0
The Dalles	0	0	0	0	0
Hood River	0	0	0	0	0
EAST REGION	0	0	0	0	0
STATE TOTAL	18	$6,380	2	5	5

TABLE 10: ADC JOBS BRANCH REPORTED SANCTIONS -- NOVEMBER 1987

CASES REMOVED FROM SANCTIONS DURING REPORT MONTH:		% OF TOT.
Incapacity established for self or family member:	22	7.4%
Client pregnancy established/verified:	8	2.7%
Client entered verified employment:	43	14.4%
Client (with child under 3) no longer a student:	3	1.0%
Client established cooperation:	53	17.8%
Case closed to CMS:	125	41.9%
Other:	44	14.8%
Total cases removed from sanctions this month:	298	100.0%

CASES SANCTIONED THIS MONTH AND TOTAL CASES ON SANCTION:

	CURRENT MO.	% OF TOT.	TOTAL *	% OF TOT.
Requested sanction, signed 457D:	146	39.9%	1,116	42.9%
No contact/response from client:	34	9.3%	211	8.1%
Insufficient work search:	21	5.7%	140	5.4%
Missed appointments or activities	98	26.8%	848	32.6%
Quit/refused/reduced job:	47	12.8%	199	7.7%
Other:	20	5.5%	86	3.3%
Total cases on sanction:	366	100.0%	2,600	100.0%

OF THE TOTAL CASES ON SANCTION, THE FOLLOWING HAVE BEEN:

On sanction for LESS than six months:	1,394	53.6%
On sanction for six months or more:	1,206	46.4%

OF THE CASES ON SANCTION ABOVE, THE FOLLOWING ARE: **

In school, college, or unauthorized training:	654
Living in subsidized housing:	355
Have alternative resources: ***	842
None of the above:	844

* Includes those placed on sanctions THIS MONTH.

** Not prioritized. Duplication exists in the first three circumstance categories.

*** Shared housing, other income, etc.

CMS sanctions do not equal sanctions reported by the branches.

TABLE 11: ADC-UN EXPENDITURE COMPARISON -- NOVEMBER 1987

	ACTUAL PERSONS	ACTUAL CASES	CASELOAD ALLOCATION	DEVIATION FROM ALLOCATION	% OF CASELOAD ALLOCATION EXPENDED	EXPENDITURES	ACTUAL COST/ PERSON	ACTUAL COST/ CASE
CLACKAMAS	105	26	30	4	86.67%	$9,482.96	$90.31	$364.73
ALBINA	136	29	24	(5)	120.83%	13,513.13	99.36	465.97
SOUTHEAST PORTLAND	79	20	30	10	66.67%	9,842.00	124.58	492.10
WEST PORTLAND	66	17	14	(3)	121.43%	5,250.62	79.55	308.86
NORTH PTLD	226	51	53	2	96.23%	23,120.99	102.31	453.35
NORTHEAST PTLD	126	30	27	(3)	111.11%	10,384.15	82.41	346.14
EAST PTLD	217	56	68	12	82.35%	20,908.94	96.35	373.37
REGION EXPENDITURE						0.00		
NORTH REGION	955	229	246	17	93.09%	$92,502.79	$96.86	$403.94
CORVALLIS	128	30	28	(2)	107.14%	14,581.99	113.92	486.07
ASTORIA	31	7	16	9	43.75%	1,539.76	49.67	219.97
ST. HELENS	117	29	33	4	87.88%	12,725.92	108.77	438.82
WOODBURN	18	4	14	10	28.57%	678.00	37.67	169.50
NEWPORT	124	29	41	12	70.73%	10,227.38	82.48	352.67
ALBANY	186	44	73	29	60.27%	17,679.55	95.05	401.81
LEBANON	124	29	51	22	56.86%	12,355.26	99.64	426.04
SOUTH SALEM	279	66	89	23	74.16%	30,217.39	108.31	457.84
NORTH SALEM	195	47	65	18	72.31%	17,182.16	88.11	365.58
DALLAS	69	18	27	9	66.67%	8,058.65	116.79	447.70
TILLAMOOK	23	5	6	1	83.33%	1,254.00	54.52	250.80
BEAVERTON	102	24	36	12	66.67%	9,110.79	89.32	379.62
MCMINNVILLE	258	61	69	8	88.41%	25,022.98	96.99	410.21
REGION EXPENDITURE						0.00		
WEST REGION	1,654	393	548	155	71.72%	$160,633.83	$97.12	$408.74
COOS BAY	112	29	56	27	51.79%	10,553.23	94.23	363.90
GOLD BEACH	16	4	10	6	40.00%	1,306.82	81.68	326.71
ROSEBURG	290	69	88	19	78.41%	25,873.07	89.22	374.97
SPRINGFIELD	321	79	109	30	72.48%	31,179.46	97.13	394.68
MEDFORD	193	45	55	10	81.82%	17,367.85	89.99	385.95
ASHLAND	7	2	5	3	40.00%	610.00	87.14	305.00
GRANTS PASS	181	42	65	23	64.62%	25,838.74	142.76	615.21
CAVE JUNCTION	72	16	0	(16)	n/a	630.00	8.75	39.38
EUGENE	131	31	38	7	81.58%	14,709.93	112.29	474.51
WEST EUGENE	355	81	78	(3)	103.85%	36,918.80	104.00	455.79
COTTAGE GROVE	102	26	21	(5)	123.81%	12,019.39	117.84	462.28
FLORENCE	83	22	27	5	81.48%	7,718.11	92.99	350.82
REGION EXPENDITURE						0.00		
SOUTH REGION	1,863	446	552	106	80.80%	$184,725.40	$99.15	$414.18
BAKER	98	23	30	7	76.67%	7,954.99	81.17	345.87
BEND	119	28	35	7	80.00%	10,201.36	85.73	364.33
JOHN DAY	19	5	14	9	35.71%	2,054.95	108.16	410.99
CONDON	16	5	3	(2)	166.67%	1,389.00	86.81	277.80
BURNS	29	7	8	1	87.50%	3,129.00	107.90	447.00
PRINEVILLE	29	7	13	6	53.85%	1,960.98	67.62	280.14
MADRAS	26	7	13	6	53.85%	1,124.00	43.23	160.57
KLAMATH FALLS	159	35	58	23	60.35%	17,127.93	107.72	489.37
LAKEVIEW	26	8	7	(1)	114.29%	2,485.73	95.61	310.72
ONTARIO	23	5	25	20	20.00%	1,621.00	70.48	324.20
PENDLETON	34	8	25	17	32.00%	3,581.20	105.33	447.65
HERMISTON	65	14	26	12	53.85%	6,497.20	99.96	464.09
MLTN-FRWTR	38	9	17	8	52.94%	3,430.00	90.26	381.11
LAGRANDE	97	23	33	10	69.70%	9,396.08	96.87	408.53
ENTERPRISE	8	2	2	0	100.00%	536.68	67.09	268.34
THE DALLES	68	15	27	12	55.56%	6,526.42	95.98	435.09
HOOD RIVER	50	12	17	5	70.59%	3,867.00	77.34	322.25
REGION EXPENDITURE						0.00		
EAST REGION	904	213	353	140	60.34%	$82,883.52	$91.69	$389.12
Adjustment						$0.00		
STATE TOTAL	5,376	1,281	1,699	418	75.40%	$520,745.54	$96.86	$406.51

TABLE 12: ADC-UN (82) CASES ADDED, CLOSED AND DENIED -- NOVEMBER 1987

	DENIED	ADDED NEW	ADDED REOPEN	DISPOSED	% APPROVED	% DENIED	CASES CLOSED	RATIO ADDED TO % CLOSED	CLOSED OF ALL ADC-UN
CLACKAMAS	9	1	6	16	43.75%	56.25%	4	1.75	15.38%
ALBINA	1	1	3	5	80.00	20.00	3	1.33	10.34
SOUTHEAST PTLD	7	1	3	11	36.36	63.64	5	0.80	25.00
WEST PTLD	6	2	2	10	40.00	60.00	1	4.00	5.88
NORTH PTLD	1	1	6	8	87.50	12.50	3	2.33	5.88
NORTHEAST PTLD	3	3	1	7	57.14	42.86	4	1.00	13.33
EAST PTLD	12	2	8	22	45.45	54.55	8	1.25	14.29
NORTH REGION	39	11	29	79	50.63%	49.37%	28	1.43	12.23%
CORVALLIS	1	2	2	5	80.00	20.00	2	2.00	6.67
ASTORIA	0	0	1	1	100.00	0.00	1	1.00	14.29
ST. HELENS	3	1	2	6	50.00	50.00	3	1.00	10.34
WOODBURN	1	0	0	1	0.00	100.00	1	0.00	25.00
NEWPORT	5	2	0	7	28.57	71.43	4	0.50	13.79
ALBANY	5	2	7	14	64.29	35.71	10	0.90	22.73
LEBANON	6	1	12	19	68.42	31.58	4	3.25	13.79
SOUTH SALEM	3	4	16	23	86.96	13.04	8	2.50	12.12
NORTH SALEM	5	2	4	11	54.55	45.45	6	1.00	12.77
DALLAS	3	1	5	9	66.67	33.33	6	1.00	33.33
TILLAMOOK	6	0	0	6	0.00	100.00	1	0.00	20.00
BEAVERTON	2	3	2	7	71.43	28.57	5	1.00	20.83
MCMINNVILLE	3	3	5	11	72.73	27.27	6	1.33	9.84
WEST REGION	43	21	56	120	64.17%	35.83%	57	1.35	14.50%
COOS BAY	2	3	5	10	80.00	20.00	5	1.60	17.24
GOLD BEACH	1	0	1	2	50.00	50.00	3	0.33	75.00
ROSEBURG	4	2	7	13	69.23	30.77	7	1.29	10.14
SPRINGFIELD	3	2	7	12	75.00	25.00	8	1.13	10.13
MEDFORD	2	4	7	13	84.62	15.38	6	1.83	13.33
ASHLAND	0	0	2	2	100.00	0.00	0	0.00	0.00
GRANTS PASS	6	1	4	11	45.45	54.55	3	1.67	18.75
CAVE JUNCTION	0	0	1	1	100.00	0.00	2	0.50	6.45
EUGENE	2	0	5	7	71.43	28.57	5	1.00	16.13
WEST EUGENE	9	4	10	23	60.87	39.13	12	1.17	14.81
COTTAGE GROVE	2	2	1	5	60.00	40.00	5	0.60	19.23
FLORENCE	3	1	1	5	40.00	60.00	1	2.00	4.55
SOUTH REGION	34	19	51	104	67.31%	32.69%	57	1.23	12.78%
BAKER	0	1	3	4	100.00	0.00	2	2.00	8.70
BEND	0	3	4	7	100.00	0.00	5	1.40	17.86
JOHN DAY	0	0	0	0	0.00	0.00	0	0.00	0.00
CONDON	0	0	2	2	100.00	0.00	1	2.00	20.00
BURNS	2	0	2	4	50.00	50.00	0	0.00	0.00
PRINEVILLE	1	0	0	1	0.00	100.00	1	0.00	14.29
MADRAS	3	0	0	3	0.00	100.00	0	0.00	0.00
KLAMATH FALLS	1	1	3	5	80.00	20.00	1	4.00	2.86
LAKEVIEW	0	1	1	2	100.00	0.00	2	1.00	25.00
ONTARIO	4	0	1	5	20.00	80.00	0	0.00	0.00
PENDLETON	1	0	0	1	0.00	100.00	1	0.00	12.50
HERMISTON	3	1	0	4	25.00	75.00	4	0.25	28.57
MLTN-FRWTR	0	1	1	2	100.00	0.00	0	0.00	0.00
LAGRANDE	1	1	3	5	80.00	20.00	1	4.00	4.35
ENTERPRISE	0	1	0	1	100.00	0.00	0	0.00	0.00
THE DALLES	1	0	0	1	0.00	100.00	1	0.00	6.67
HOOD RIVER	0	0	2	2	100.00	0.00	3	0.67	25.00
EAST REGION	17	10	22	49	65.31%	34.69%	22	1.45	10.33%
Adjustment									
STATE TOTAL	133	61	158	352	62.22%	37.78%	164	1.34	12.80%

TABLE 13: ADC-UN JOBS PROGRAM ALLOCATION COMPARISON -- NOVEMBER 1987

	MONTHLY ACTUAL	MONTHLY ALLOCATION	MONTHLY DEVIATION	% OF ALLOCATION EXPENDED	CUMULATIVE QTR. ACTUAL	CUM. QTR. ALLOCATION	QUARTERLY DEVIATION	% OF CUM.QTR ALLOCATION EXPENDED
KAMAS	$144.96	$186.00	$41.04	77.9%	$217.96	$366.00	$148.04	59.6%
NA	212.65	144.00	(68.65)	147.7%	262.55	283.00	20.45	92.8%
HEAST PTLD	181.50	368.00	186.50	49.3%	404.94	725.00	320.06	55.9%
PTLD	138.82	280.00	141.18	49.6%	256.01	551.00	294.99	46.5%
H PTLD	434.99	270.00	(164.99)	161.1%	657.96	532.00	(125.96)	123.7%
HEAST PTLD	74.15	173.00	98.85	42.9%	129.15	340.00	210.85	38.0%
PTLD	624.94	313.00	(311.94)	199.7%	839.87	616.00	(223.87)	136.3%
ON EXPENDITURE	0.00	0.00	0.00		0.00	0.00	0.00	
H REGION (1)	$1,812.01	$1,734.00	($78.01)	104.5%	$2,768.44	$3,413.00	$644.56	81.1%
VALLIS	28.99	395.00	366.01	7.3%	527.85	778.00	250.15	67.8%
RIA	130.76	483.00	352.24	27.1%	155.76	951.00	795.24	16.4%
HELENS	848.32	939.00	90.68	90.3%	1,999.68	1,849.00	(150.68)	108.1%
BURN	0.00	499.00	499.00	0.0%	288.12	983.00	694.88	29.3%
PORT	1,226.38	600.00	(626.38)	204.4%	1,677.78	1,182.00	(495.78)	141.9%
ANY	933.55	1,442.00	508.45	64.7%	1,952.43	2,839.00	886.57	68.8%
ANON	680.26	651.00	(29.26)	104.5%	1,310.57	1,282.00	(28.57)	102.2%
TH SALEM	1,463.33	1,949.00	485.67	75.1%	2,748.32	3,837.00	1,088.68	71.6%
TH SALEM	333.16	667.00	333.84	49.9%	1,094.85	1,314.00	219.15	83.3%
LAS	612.65	1,144.00	531.35	53.6%	1,245.97	2,252.00	1,006.03	55.3%
LAMOOK	58.00	154.00	96.00	37.7%	112.23	303.00	190.77	37.0%
VERTON	457.79	1,027.00	569.21	44.6%	697.56	2,022.00	1,324.44	34.5%
INNVILLE	2,086.98	2,196.00	109.02	95.0%	4,639.38	4,322.00	(317.38)	107.3%
ION EXPENDITURE	0.00	0.00	0.00		0.00	0.00	0.00	
T REGION (3)	$8,860.17	$12,146.00	$3,285.83	72.9%	$18,450.50	$23,914.00	$5,463.50	77.2%
S BAY	737.23	1,504.00	766.77	49.0%	2,018.18	2,961.00	942.82	68.2%
D BEACH	22.82	129.00	106.18	17.7%	302.82	254.00	(48.82)	119.2%
EBURG	1,446.51	2,825.00	1,378.49	51.2%	2,822.25	5,562.00	2,739.75	50.7%
INGFIELD	1,475.00	2,297.00	822.00	64.2%	2,895.78	4,522.00	1,626.22	64.0%
FORD	1,208.85	1,509.00	300.15	80.1%	2,035.39	2,971.00	935.61	68.5%
LAND	0.00	44.00	44.00	0.0%	0.00	87.00	87.00	0.0%
NTS PASS	808.74	1,833.00	1,024.26	44.1%	1,893.93	3,609.00	1,715.07	52.5%
E JUNCTION	206.00	0.00	(206.00)	0.0%	206.00	0.00	(206.00)	0.0%
ENE	588.43	1,124.00	535.57	52.4%	1,320.46	2,213.00	892.54	59.7%
T EUGENE	1,677.80	1,658.00	(19.80)	101.2%	3,364.00	3,265.00	(99.00)	103.0%
TAGE GROVE	871.39	462.00	(409.39)	188.6%	1,310.75	910.00	(400.75)	144.0%
RENCE	331.11	502.00	170.89	66.0%	506.15	987.00	480.85	51.3%
ION EXPENDITURE	0.00	0.00	0.00		0.00	0.00	0.00	
TH REGION (6)	$9,373.88	$13,887.00	$4,513.12	67.5%	$18,675.71	$27,341.00	$8,665.29	68.3%
ER	580.99	464.00	(116.99)	125.2%	762.75	914.00	151.25	83.5%
D	656.36	748.00	91.64	87.7%	721.36	1,473.00	751.64	49.0%
IN DAY	158.95	324.00	165.05	49.1%	172.95	638.00	465.05	27.1%
DON	0.00	55.00	55.00	0.0%	0.00	109.00	109.00	0.0%
NS	20.00	83.00	63.00	24.1%	230.70	163.00	(67.70)	141.5%
NEVILLE	229.98	202.00	(27.98)	113.9%	524.98	397.00	(127.98)	132.2%
RAS	142.00	434.00	292.00	32.7%	170.00	855.00	685.00	19.9%
AMATH FALLS	1,074.93	828.00	(246.93)	129.8%	1,498.83	1,630.00	131.17	92.0%
KEVIEW	203.73	63.00	(140.73)	323.4%	277.73	124.00	(153.73)	224.0%
TARIO	87.00	617.00	530.00	14.1%	135.65	1,215.00	1,079.35	11.2%
NDLETON	67.00	362.00	295.00	18.5%	109.00	713.00	604.00	15.3%
RMISTON	475.03	465.00	(10.03)	102.2%	737.58	915.00	177.42	80.6%
TN-FRWTR	126.00	32.00	(94.00)	393.8%	243.00	63.00	(180.00)	385.7%
GRANDE	474.08	619.00	144.92	76.6%	534.42	1,219.00	684.58	43.8%
TERPRISE	51.68	59.00	7.32	87.6%	67.08	116.00	48.92	57.8%
E DALLES	112.42	410.00	297.58	27.4%	231.32	807.00	575.68	28.7%
OD RIVER	393.00	142.00	(251.00)	276.8%	557.00	279.00	(278.00)	199.6%
GION EXPENDITURE	0.00	0.00	0.00		0.00	0.00	0.00	
ST REGION (8)	$4,853.15	$5,907.00	$1,053.85	82.2%	$6,974.35	$11,630.00	$4,655.65	60.0%
I.	0.00		$0.00		$0.00		$0.00	
ATE TOTAL	$24,899.21	$33,674.00	$8,774.79	73.9%	$46,869.00	$66,298.00	$19,429.00	70.7%

TABLE 14: ADC-UN JOBS TOTAL PROGRAM EXPENDITURES -- NOVEMBER 1987

	TRANSPORT	DAY CARE	OJT	OTHER	DISCRETIONARY	SPECIAL PROJECTS	ADC-UN TOTAL
CLACKAMAS	$0.00	$0.00	$0.00	$144.96	$0.00	$0.00	$144.96
ALBINA	30.00	82.65	0.00	100.00	0.00	0.00	212.65
SOUTHEAST PTLD	129.50	27.00	0.00	25.00	0.00	0.00	181.50
WEST PTLD	18.62	0.00	0.00	120.20	0.00	0.00	138.82
NORTH PTLD	228.45	15.00	0.00	191.54	0.00	0.00	434.99
NORTHEAST PTLD	0.00	0.00	0.00	74.15	0.00	0.00	74.15
EAST PTLD	201.00	0.00	0.00	423.94	0.00	0.00	624.94
NORTH REGION	$607.57	$124.65	$0.00	$1,079.79	$0.00	$0.00	1,812.01
CORVALLIS	0.00	13.00	0.00	15.99	0.00	0.00	28.99
ASTORIA	108.26	0.00	0.00	22.50	0.00	0.00	130.76
ST. HELENS	216.96	0.00	0.00	631.36	0.00	0.00	848.32
WOODBURN	0.00	0.00	0.00	0.00	0.00	0.00	0.00
NEWPORT	684.07	0.00	0.00	542.31	0.00	0.00	1,226.38
ALBANY	254.66	0.00	0.00	628.89	50.00	0.00	933.55
LEBANON	65.00	0.00	0.00	505.27	109.99	0.00	680.26
SOUTH SALEM	375.37	0.00	0.00	1,087.96	0.00	0.00	1,463.33
NORTH SALEM	91.34	0.00	0.00	241.82	0.00	0.00	333.16
DALLAS	211.28	0.00	0.00	401.37	0.00	0.00	612.65
TILLAMOOK	28.00	0.00	0.00	30.00	0.00	0.00	58.00
BEAVERTON	0.00	0.00	0.00	457.79	0.00	0.00	457.79
MCMINNVILLE	1,101.14	0.00	0.00	985.84	0.00	0.00	2,086.98
WEST REGION	$3,136.08	$13.00	$0.00	$5,551.10	$159.99	$0.00	$8,860.17
COOS BAY	579.48	0.00	0.00	157.75	0.00	0.00	737.23
GOLD BEACH	22.82	0.00	0.00	0.00	0.00	0.00	22.82
ROSEBURG	434.23	26.00	0.00	986.28	0.00	0.00	1,446.51
SPRINGFIELD	220.95	162.00	0.00	1,092.05	0.00	0.00	1,475.00
MEDFORD	196.00	30.00	0.00	982.85	0.00	0.00	1,208.85
ASHLAND	0.00	0.00	0.00	0.00	0.00	0.00	0.00
GRANTS PASS	507.56	0.00	0.00	301.18	0.00	0.00	808.74
CAVE JUNCTION	196.00	10.00	0.00	0.00	0.00	0.00	206.00
EUGENE	238.60	0.00	0.00	349.83	0.00	0.00	588.43
WEST EUGENE	465.19	26.25	0.00	1,186.36	0.00	0.00	1,677.80
COTTAGE GROVE	336.95	0.00	0.00	534.44	0.00	0.00	871.39
FLORENCE	130.22	0.00	0.00	200.89	0.00	0.00	331.11
SOUTH REGION	$3,328.00	$254.25	$0.00	$5,791.63	$0.00	$0.00	$9,373.88
BAKER	240.04	0.00	0.00	340.95	0.00	0.00	580.99
BEND	198.80	0.00	0.00	457.56	0.00	0.00	656.36
JOHN DAY	0.00	0.00	0.00	158.95	0.00	0.00	158.95
CONDON	0.00	0.00	0.00	0.00	0.00	0.00	0.00
BURNS	20.00	0.00	0.00	0.00	0.00	0.00	20.00
PRINEVILLE	109.00	0.00	0.00	120.98	0.00	0.00	229.98
MADRAS	68.00	0.00	0.00	74.00	0.00	0.00	142.00
KLAMATH FALLS	62.00	64.88	0.00	893.05	55.00	0.00	1,074.93
LAKEVIEW	48.00	0.00	0.00	155.73	0.00	0.00	203.73
ONTARIO	49.00	0.00	0.00	38.00	0.00	0.00	87.00
PENDLETON	0.00	0.00	0.00	67.00	0.00	0.00	67.00
HERMISTON	80.00	0.00	0.00	395.03	0.00	0.00	475.03
MLTN-FRWTR	126.00	0.00	0.00	0.00	0.00	0.00	126.00
LAGRANDE	189.14	0.00	0.00	284.94	0.00	0.00	474.08
ENTERPRISE	29.16	0.00	0.00	22.52	0.00	0.00	51.68
THE DALLES	0.00	0.00	0.00	112.42	0.00	0.00	112.42
HOOD RIVER	393.00	0.00	0.00	0.00	0.00	0.00	393.00
EAST REGION	$1,612.14	$64.88	$0.00	$3,121.13	$55.00	$0.00	$4,853.15
ADJ.	$0.00	$0.00	$0.00	$0.00	$0.00	$0.00	$0.00
STATE TOTAL	$8,683.79	$456.78	$0.00	$15,543.65	$214.99	$0.00	$24,899.21

TABLE 15: TOTAL ADC-UN JOBS PLACEMENTS - APPLICANTS AND RECIPIENTS --NOVEMBER 1987

BRANCH NUMBER	BRANCH	APPLICANT	RECIPIENT	FULL TIME	PART TIME	TOTAL	AVG FT	AVG PT	TOT AVG SAL	FJ FROM CMS
0302	Clackamas	6	11	12	5	17	$6.17	$5.30	$5.91	8
0701	Albina	0	4	3	1	4	3.67	3.65	3.66	1
1401	SE Portland	0	1	0	1	1	0.00	4.00	4.00	2
2501	W Portland	4	1	2	3	5	5.50	3.90	4.54	4
2601	N Portland	0	10	6	4	10	4.85	3.78	4.42	11
2801	NE Portland	1	3	3	1	4	5.89	4.00	5.42	4
3501	E Portland	11	8	14	5	19	5.86	5.05	5.65	10
	NORTH REGION	22	38	40	20	60	5.62	4.51	5.25	40
0201	Corvallis	2	4	3	3	6	4.83	3.78	4.31	1
0401	Astoria	1	1	0	2	2	0.00	3.36	3.36	4
0501	St. Helens	1	7	4	4	8	4.34	5.01	4.68	3
1901	Woodburn	1	2	3	0	3	4.67	0.00	4.67	1
2101	Newport	7	9	9	7	16	4.35	5.11	4.68	6
2201	Albany	2	11	10	3	13	3.94	3.90	3.93	8
2202	Lebanon	2	13	14	1	15	4.28	3.35	4.22	9
2401	South Salem	5	12	10	7	17	4.30	4.52	4.39	17
2402	North Salem	6	11	8	9	17	6.10	3.92	4.95	11
2701	Dallas	3	6	6	3	9	4.57	4.33	4.49	2
2901	Tillamook	3	2	3	2	5	5.50	4.25	5.00	3
3401	Beaverton	2	7	7	2	9	3.97	3.87	3.95	9
3601	McMinnville	3	5	4	4	8	4.84	3.84	4.34	12
	WEST REGION	38	90	81	47	128	4.53	4.26	4.43	86
0601	Coos Bay	4	0	4	0	4	4.50	0.00	4.50	0
0801	Gold Beach	0	0	0	0	0	0.00	0.00	0.00	0
1001	Roseburg	10	6	14	2	16	6.10	4.18	5.86	9
1101	Springfield	4	19	15	8	23	4.86	3.86	4.51	12
1501	Medford	1	6	7	0	7	5.55	0.00	5.55	11
1502	Ashland	1	0	1	0	1	4.00	0.00	4.00	0
1701	Grants Pass	2	3	2	3	5	4.25	3.90	4.04	6
1702	Cave Junction	0	1	1	0	1	7.87	0.00	7.87	0
2001	Eugene	2	2	2	2	4	3.80	3.35	3.58	1
2002	West Eugene	11	12	14	9	23	4.86	4.41	4.69	13
2003	Cottage Grove	1	4	2	3	5	5.70	4.28	4.85	2
3201	Florence	0	3	2	1	3	3.50	3.50	3.50	5
	SOUTH REGION	36	56	64	28	92	5.15	4.06	4.82	59
0101	Baker	1	3	1	3	4	5.00	3.57	3.93	4
0901	Bend	0	10	6	4	10	6.41	4.09	5.48	3
1201	John Day	0	0	0	0	0	0.00	0.00	0.00	0
1202	Condon	2	0	0	2	2	0.00	4.00	4.00	0
1301	Burns	0	2	0	2	2	0.00	4.50	4.50	2
1601	Prineville	1	1	2	0	2	5.13	0.00	5.13	2
1602	Madras	1	4	5	0	5	5.20	0.00	5.20	1
1801	Klamath Falls	5	7	9	3	12	4.70	5.62	4.93	11
1802	Lakeview	0	0	0	0	0	0.00	0.00	0.00	3
2301	Ontario	5	0	4	1	5	3.43	3.35	3.41	0
3001	Pendleton	0	0	0	0	0	0.00	0.00	0.00	1
3003	Hermiston	0	0	0	0	0	0.00	0.00	0.00	0
3004	Milton-Freewater	0	0	0	0	0	0.00	0.00	0.00	2
3101	Lagrande	4	1	4	1	5	7.34	4.00	6.67	7
3102	Enterprise	0	0	0	0	0	0.00	0.00	0.00	0
3301	The Dalles	2	4	4	2	6	8.25	3.43	6.64	2
3302	Hood River	0	0	0	0	0	0.00	0.00	0.00	1
	EAST REGION	21	32	35	18	53	5.66	4.17	5.15	39
	STATE TOTAL	117	216	220	113	333	$5.09	$4.24	$4.80	224

TABLE 15A: ADC-UN FULL TIME JOBS PLACEMENTS - APPLICANTS -- NOVEMBER 1987

$/HR ARE WEIGHTED AVERAGE

BRANCH NUMBER	BRANCH	PROFESSIONAL		CLERICAL		SERVICE		AGRICULTURE		PROCESSING		MACHINE		BENCH		STRUCTURAL		MISCELLANEOUS		T O T A L	
		NUM	$/HR	NUM	$/HR	NUM	$/HR	NUM	$/HR	NUM	$/HR	NUM	$/HR	NUM	$/HR	NUM	$/HR	NUM	$/HR	NUM	$/HR
0302	Clackamas	1	6.40	2	4.83	0	0.00	0	0.00	0	0.00	2	6.49	0	0.00	0	0.00	0	0.00	5	5.81
0701	Albina	0	0.00	0	0.00	0	0.00	0	0.00	0	0.00	0	0.00	0	0.00	0	0.00	0	0.00	0	0.00
1401	SE Portland	0	0.00	0	0.00	0	0.00	0	0.00	0	0.00	0	0.00	0	0.00	0	0.00	0	0.00	0	0.00
2501	W Portland	0	0.00	0	0.00	1	6.00	0	0.00	0	0.00	0	0.00	1	5.00	0	0.00	0	0.00	2	5.50
2601	N Portland	0	0.00	0	0.00	0	0.00	0	0.00	0	0.00	0	0.00	0	0.00	0	0.00	0	0.00	0	0.00
2801	NE Portland	0	0.00	1	4.00	0	0.00	0	0.00	0	0.00	0	0.00	0	0.00	0	0.00	0	0.00	1	4.00
3501	E Portland	0	0.00	2	3.60	1	5.50	0	0.00	1	5.50	2	7.55	0	0.00	0	0.00	3	5.00	9	5.37
	NORTH REGION	1	6.40	5	4.17	2	5.75	0	0.00	1	5.50	4	7.02	1	5.00	0	0.00	3	5.00	17	5.43
0201	Corvallis	1	5.50	0	0.00	0	0.00	0	0.00	0	0.00	0	0.00	0	0.00	0	0.00	0	0.00	1	5.50
0401	Astoria	0	0.00	0	0.00	0	0.00	0	0.00	0	0.00	0	0.00	0	0.00	0	0.00	0	0.00	0	0.00
0501	St. Helens	0	0.00	0	0.00	0	0.00	0	0.00	0	0.00	0	0.00	0	0.00	0	0.00	0	0.00	0	0.00
1901	Woodburn	0	0.00	0	0.00	1	3.50	0	0.00	0	0.00	0	0.00	0	0.00	0	0.00	0	0.00	1	3.50
2101	Newport	0	0.00	0	0.00	0	0.00	0	0.00	0	0.00	0	0.00	0	0.00	1	7.50	1	4.00	2	5.75
2201	Albany	0	0.00	1	3.35	0	0.00	1	5.00	0	0.00	0	0.00	0	0.00	0	0.00	0	0.00	2	4.18
2202	Lebanon	0	0.00	0	0.00	1	3.65	0	0.00	0	0.00	0	0.00	0	0.00	0	0.00	0	0.00	1	3.65
2401	South Salem	0	0.00	0	0.00	1	3.35	0	0.00	0	0.00	0	0.00	0	0.00	2	4.75	1	3.35	4	4.05
2402	North Salem	0	0.00	0	0.00	1	6.00	1	3.35	0	0.00	0	0.00	0	0.00	0	0.00	0	0.00	2	4.68
2701	Dallas	0	0.00	0	0.00	0	0.00	1	5.50	0	0.00	0	0.00	0	0.00	0	0.00	0	0.00	1	5.50
2901	Tillamook	0	0.00	0	0.00	1	7.50	1	4.00	1	5.00	0	0.00	0	0.00	0	0.00	0	0.00	3	5.50
3401	Beaverton	1	5.77	0	0.00	1	3.50	0	0.00	0	0.00	0	0.00	0	0.00	0	0.00	0	0.00	2	4.64
3601	McMinnville	0	0.00	0	0.00	1	3.35	0	0.00	0	0.00	0	0.00	0	0.00	1	6.00	1	5.00	3	4.78
	WEST REGION	2	5.64	1	3.35	7	4.41	4	4.46	1	5.00	0	0.00	0	0.00	4	5.75	3	4.12	22	4.71
0601	Coos Bay	0	0.00	0	0.00	0	0.00	3	4.88	0	0.00	0	0.00	0	0.00	0	0.00	1	3.35	4	4.50
0801	Gold Beach	0	0.00	0	0.00	0	0.00	0	0.00	0	0.00	0	0.00	0	0.00	0	0.00	0	0.00	0	0.00
1001	Roseburg	0	0.00	0	0.00	5	4.14	4	7.06	0	0.00	0	0.00	0	0.00	0	0.00	0	0.00	9	5.44
1101	Springfield	0	0.00	0	0.00	1	3.35	0	0.00	0	0.00	1	7.50	1	3.65	0	0.00	0	0.00	3	4.83
1501	Medford	0	0.00	0	0.00	0	0.00	0	0.00	0	0.00	0	0.00	0	0.00	0	0.00	1	5.00	1	5.00
1502	Ashland	0	0.00	0	0.00	1	4.00	0	0.00	0	0.00	0	0.00	0	0.00	0	0.00	0	0.00	1	4.00
1701	Grants Pass	0	0.00	0	0.00	0	0.00	0	0.00	1	3.50	0	0.00	0	0.00	0	0.00	0	0.00	1	3.50
1702	Cave Junction	0	0.00	0	0.00	0	0.00	0	0.00	0	0.00	0	0.00	0	0.00	0	0.00	0	0.00	0	0.00
2001	Eugene	0	0.00	0	0.00	0	0.00	0	0.00	0	0.00	0	0.00	0	0.00	0	0.00	0	0.00	0	0.00
2002	West Eugene	0	0.00	0	0.00	1	3.50	1	4.00	1	3.75	1	5.00	1	4.50	2	7.50	1	5.50	8	5.16
2003	Cottage Grove	0	0.00	0	0.00	0	0.00	0	0.00	0	0.00	0	0.00	0	0.00	0	0.00	0	0.00	0	0.00
3201	Florence	0	0.00	0	0.00	0	0.00	0	0.00	0	0.00	0	0.00	0	0.00	0	0.00	0	0.00	0	0.00
0101	SOUTH REGION	0	0.00	0	0.00	8	3.94	8	5.86	2	3.63	2	6.25	2	4.08	2	7.50	3	4.62	27	5.01
0101	Baker	0	0.00	0	0.00	0	0.00	0	0.00	0	0.00	0	0.00	0	0.00	0	0.00	0	0.00	0	0.00
0901	Bend	0	0.00	0	0.00	0	0.00	0	0.00	0	0.00	0	0.00	0	0.00	0	0.00	0	0.00	0	0.00
1201	John Day	0	0.00	0	0.00	0	0.00	0	0.00	0	0.00	0	0.00	0	0.00	0	0.00	0	0.00	0	0.00
1202	Condon	0	0.00	0	0.00	0	0.00	0	0.00	0	0.00	0	0.00	0	0.00	0	0.00	0	0.00	0	0.00
1301	Burns	0	0.00	0	0.00	0	0.00	0	0.00	0	0.00	0	0.00	0	0.00	0	0.00	0	0.00	0	0.00
1601	Prineville	0	0.00	0	0.00	0	0.00	0	0.00	0	0.00	0	0.00	0	0.00	1	4.00	0	0.00	1	4.00
1602	Madras	0	0.00	0	0.00	0	0.00	1	3.50	0	0.00	0	0.00	0	0.00	0	0.00	0	0.00	1	3.50
1801	Klamath Falls	0	0.00	0	0.00	0	0.00	0	0.00	1	4.85	0	0.00	0	0.00	0	0.00	2	5.00	3	4.95
1802	Lakeview	0	0.00	0	0.00	0	0.00	0	0.00	0	0.00	0	0.00	0	0.00	0	0.00	0	0.00	0	0.00
2301	Ontario	0	0.00	0	0.00	2	3.35	2	3.50	0	0.00	0	0.00	0	0.00	0	0.00	0	0.00	4	3.43
3001	Pendleton	0	0.00	0	0.00	0	0.00	0	0.00	0	0.00	0	0.00	0	0.00	0	0.00	0	0.00	0	0.00
3003	Hermiston	0	0.00	0	0.00	0	0.00	0	0.00	0	0.00	0	0.00	0	0.00	0	0.00	0	0.00	0	0.00
3004	Milton-Freewater	0	0.00	0	0.00	0	0.00	0	0.00	0	0.00	0	0.00	0	0.00	0	0.00	0	0.00	0	0.00
3101	Lagrande	0	0.00	1	5.00	0	0.00	0	0.00	0	0.00	0	0.00	0	0.00	0	0.00	2	10.50	3	8.67
3102	Enterprise	0	0.00	0	0.00	0	0.00	0	0.00	0	0.00	0	0.00	0	0.00	0	0.00	0	0.00	0	0.00
3301	The Dalles	0	0.00	0	0.00	0	0.00	0	0.00	0	0.00	0	0.00	0	0.00	1	4.00	0	0.00	1	4.00
3302	Hood River	0	0.00	0	0.00	0	0.00	0	0.00	0	0.00	0	0.00	0	0.00	0	0.00	0	0.00	0	0.00
	EAST REGION	0	0.00	1	5.00	2	3.35	3	3.50	1	4.85	0	0.00	0	0.00	2	4.00	4	7.75	13	5.08
	STATE TOTAL	3	5.89	7	4.17	19	4.24	15	5.02	5	4.52	6	6.76	3	4.38	8	5.75	13	5.55	79	5.03

TABLE 15B: ADC-UN PART TIME JOBS PLACEMENTS - APPLICANTS -- NOVEMBER 1987

$/HR ARE WEIGHTED AVERAGE

BRANCH NUMBER	BRANCH	PROFESSIONAL		CLERICAL		SERVICE		AGRICULTURE		PROCESSING		MACHINE		BENCH		STRUCTURAL		MISCELLANEOUS		T O T A L	
		NUM	$/HR	NUM	$/HR	NUM	$/HR	NUM	$/HR	NUM	$/HR	NUM	$/HR	NUM	$/HR	NUM	$/HR	NUM	$/HR	NUM	$/HR
0302	Clackamas	0	0.00	0	0.00	0	0.00	1	6.00	0	0.00	0	0.00	0	0.00	0	0.00	0	0.00	1	6.00
0701	Albina	0	0.00	0	0.00	0	0.00	0	0.00	0	0.00	0	0.00	0	0.00	0	0.00	0	0.00	0	0.00
1401	SE Portland	0	0.00	0	0.00	0	0.00	0	0.00	0	0.00	0	0.00	0	0.00	0	0.00	0	0.00	0	0.00
2501	W Portland	0	0.00	0	0.00	0	0.00	0	0.00	0	0.00	0	0.00	0	0.00	0	0.00	0	0.00	0	0.00
2601	N Portland	0	0.00	0	0.00	0	0.00	0	0.00	0	0.00	0	0.00	0	0.00	0	0.00	2	4.18	2	4.18
2801	NE Portland	0	0.00	0	0.00	0	0.00	0	0.00	0	0.00	0	0.00	0	0.00	0	0.00	0	0.00	0	0.00
3501	E Portland	0	0.00	1	3.90	1	3.50	0	0.00	0	0.00	0	0.00	0	0.00	0	0.00	0	0.00	2	3.70
	NORTH REGION	0	0.00	1	3.90	1	3.50	1	6.00	0	0.00	0	0.00	0	0.00	0	0.00	2	4.18	5	4.35
0201	Corvallis	0	0.00	1	4.00	0	0.00	0	0.00	0	0.00	0	0.00	0	0.00	0	0.00	0	0.00	1	4.00
0401	Astoria	0	0.00	1	3.36	0	0.00	0	0.00	0	0.00	0	0.00	0	0.00	0	0.00	0	0.00	1	3.36
0501	St. Helens	0	0.00	0	0.00	0	0.00	1	3.35	0	0.00	0	0.00	0	0.00	0	0.00	0	0.00	1	3.35
1901	Woodburn	0	0.00	0	0.00	0	0.00	0	0.00	0	0.00	0	0.00	0	0.00	0	0.00	0	0.00	0	0.00
2101	Newport	1	9.00	0	0.00	2	3.55	1	5.00	0	0.00	1	8.00	0	0.00	0	0.00	0	0.00	5	5.82
2201	Albany	0	0.00	0	0.00	0	0.00	0	0.00	0	0.00	0	0.00	0	0.00	0	0.00	0	0.00	0	0.00
2202	Lebanon	0	0.00	0	0.00	1	3.35	0	0.00	0	0.00	0	0.00	0	0.00	0	0.00	0	0.00	1	3.35
2401	South Salem	0	0.00	0	0.00	1	3.35	0	0.00	0	0.00	0	0.00	0	0.00	0	0.00	0	0.00	1	3.35
2402	North Salem	0	0.00	1	4.00	2	3.47	1	3.35	0	0.00	0	0.00	0	0.00	0	0.00	0	0.00	4	3.57
2701	Dallas	0	0.00	0	0.00	0	0.00	1	4.00	0	0.00	0	0.00	0	0.00	1	4.00	0	0.00	2	4.00
2901	Tillamook	0	0.00	0	0.00	0	0.00	0	0.00	0	0.00	0	0.00	0	0.00	0	0.00	0	0.00	0	0.00
3401	Beaverton	0	0.00	0	0.00	0	0.00	0	0.00	0	0.00	0	0.00	0	0.00	0	0.00	0	0.00	0	0.00
3601	McMinnville	0	0.00	0	0.00	0	0.00	0	0.00	0	0.00	0	0.00	0	0.00	0	0.00	0	0.00	0	0.00
	WEST REGION	1	9.00	3	3.79	6	3.46	4	3.93	0	0.00	1	8.00	0	0.00	1	4.00	0	0.00	16	4.30
0601	Coos Bay	0	0.00	0	0.00	0	0.00	0	0.00	0	0.00	0	0.00	0	0.00	0	0.00	0	0.00	0	0.00
0801	Gold Beach	0	0.00	0	0.00	0	0.00	0	0.00	0	0.00	0	0.00	0	0.00	0	0.00	0	0.00	0	0.00
1001	Roseburg	0	0.00	0	0.00	1	5.00	0	0.00	0	0.00	0	0.00	0	0.00	0	0.00	0	0.00	1	5.00
1101	Springfield	0	0.00	0	0.00	1	3.50	0	0.00	0	0.00	0	0.00	0	0.00	0	0.00	0	0.00	1	3.50
1501	Medford	0	0.00	0	0.00	0	0.00	0	0.00	0	0.00	0	0.00	0	0.00	0	0.00	0	0.00	0	0.00
1502	Ashland	0	0.00	0	0.00	0	0.00	0	0.00	0	0.00	0	0.00	0	0.00	0	0.00	0	0.00	0	0.00
1701	Grants Pass	0	0.00	1	3.35	0	0.00	0	0.00	0	0.00	0	0.00	0	0.00	0	0.00	0	0.00	1	3.35
1702	Cave Junction	0	0.00	0	0.00	0	0.00	0	0.00	0	0.00	0	0.00	0	0.00	0	0.00	0	0.00	0	0.00
2001	Eugene	0	0.00	0	0.00	2	3.35	0	0.00	0	0.00	0	0.00	0	0.00	0	0.00	0	0.00	2	3.35
2002	West Eugene	0	0.00	0	0.00	2	4.18	0	0.00	0	0.00	0	0.00	1	6.50	0	0.00	0	0.00	3	4.95
2003	Cottage Grove	0	0.00	0	0.00	1	3.35	0	0.00	0	0.00	0	0.00	0	0.00	0	0.00	0	0.00	1	3.35
3201	Florence	0	0.00	0	0.00	0	0.00	0	0.00	0	0.00	0	0.00	0	0.00	0	0.00	0	0.00	0	0.00
	SOUTH REGION	0	0.00	1	3.35	7	3.84	0	0.00	0	0.00	0	0.00	1	6.50	0	0.00	0	0.00	9	4.08
0101	Baker	0	0.00	0	0.00	0	0.00	0	0.00	1	4.00	0	0.00	0	0.00	0	0.00	0	0.00	1	4.00
0901	Bend	0	0.00	0	0.00	0	0.00	0	0.00	0	0.00	0	0.00	0	0.00	0	0.00	0	0.00	0	0.00
1201	John Day	0	0.00	0	0.00	0	0.00	0	0.00	0	0.00	0	0.00	0	0.00	0	0.00	0	0.00	0	0.00
1202	Condon	0	0.00	0	0.00	2	4.00	0	0.00	0	0.00	0	0.00	0	0.00	0	0.00	0	0.00	2	4.00
1301	Burns	0	0.00	0	0.00	0	0.00	0	0.00	0	0.00	0	0.00	0	0.00	0	0.00	0	0.00	0	0.00
1601	Prineville	0	0.00	0	0.00	0	0.00	0	0.00	0	0.00	0	0.00	0	0.00	0	0.00	0	0.00	0	0.00
1602	Madras	0	0.00	0	0.00	0	0.00	0	0.00	0	0.00	0	0.00	0	0.00	0	0.00	0	0.00	0	0.00
1801	Klamath Falls	0	0.00	0	0.00	1	3.35	0	0.00	0	0.00	0	0.00	0	0.00	0	0.00	1	5.00	2	4.18
1802	Lakeview	0	0.00	0	0.00	0	0.00	0	0.00	0	0.00	0	0.00	0	0.00	0	0.00	0	0.00	0	0.00
2301	Ontario	0	0.00	0	0.00	1	3.35	0	0.00	0	0.00	0	0.00	0	0.00	0	0.00	0	0.00	1	3.35
3001	Pendleton	0	0.00	0	0.00	0	0.00	0	0.00	0	0.00	0	0.00	0	0.00	0	0.00	0	0.00	0	0.00
3003	Hermiston	0	0.00	0	0.00	0	0.00	0	0.00	0	0.00	0	0.00	0	0.00	0	0.00	0	0.00	0	0.00
3004	Milton-Freewater	0	0.00	0	0.00	0	0.00	0	0.00	0	0.00	0	0.00	0	0.00	0	0.00	0	0.00	0	0.00
3101	Lagrande	0	0.00	0	0.00	0	0.00	1	4.00	0	0.00	0	0.00	0	0.00	0	0.00	0	0.00	1	4.00
3102	Enterprise	0	0.00	0	0.00	0	0.00	0	0.00	0	0.00	0	0.00	0	0.00	0	0.00	0	0.00	0	0.00
3301	The Dalles	0	0.00	1	3.50	0	0.00	0	0.00	0	0.00	0	0.00	0	0.00	0	0.00	0	0.00	1	3.50
3302	Hood River	0	0.00	0	0.00	0	0.00	0	0.00	0	0.00	0	0.00	0	0.00	0	0.00	0	0.00	0	0.00
	EAST REGION	0	0.00	1	3.50	4	3.68	1	4.00	1	4.00	0	0.00	0	0.00	0	0.00	1	5.00	8	3.90
	STATE TOTAL	1	9.00	6	3.69	18	3.66	6	4.28	1	4.00	1	8.00	1	6.50	1	4.00	3	4.45	38	4.17

TABLE 15C: ADC-UN FULL TIME JOBS PLACEMENTS - RECIPIENTS -- NOVEMBER 1987

$/HR ARE WEIGHTED AVERAGE

BRANCH NUMBER	BRANCH	PROFESSIONAL		CLERICAL		SERVICE		AGRICULTURE		PROCESSING		MACHINE		BENCH		STRUCTURAL		MISCELLANEOUS		T O T A L	
		NUM	$/HR	NUM	$/HR	NUM	$/HR	NUM	$/HR	NUM	$/HR	NUM	$/HR	NUM	$/HR	NUM	$/HR	NUM	$/HR	NUM	$/HR
0302	Clackamas	0	0.00	2	3.90	1	3.35	0	0.00	0	0.00	3	5.45	0	0.00	1	17.49	0	0.00	7	6.43
0701	Albina	0	0.00	1	3.50	1	3.50	0	0.00	0	0.00	1	4.00	0	0.00	0	0.00	0	0.00	3	3.67
1401	SE Portland	0	0.00	0	0.00	0	0.00	0	0.00	0	0.00	0	0.00	0	0.00	0	0.00	0	0.00	0	0.00
2501	W Portland	0	0.00	0	0.00	0	0.00	0	0.00	0	0.00	0	0.00	0	0.00	0	0.00	0	0.00	0	0.00
2601	N Portland	1	4.00	1	4.50	1	4.25	0	0.00	1	5.35	0	0.00	0	0.00	2	5.50	0	0.00	6	4.85
2801	NE Portland	0	0.00	0	0.00	1	3.35	0	0.00	0	0.00	0	0.00	0	0.00	0	0.00	1	10.32	2	6.84
3501	E Portland	0	0.00	0	0.00	1	4.50	0	0.00	0	0.00	1	8.50	0	0.00	2	8.25	1	4.25	5	6.75
	NORTH REGION	1	4.00	4	3.95	5	3.79	0	0.00	1	5.35	5	5.77	0	0.00	5	9.00	2	7.29	23	5.76
0201	Corvallis	0	0.00	0	0.00	0	0.00	1	5.00	0	0.00	0	0.00	0	0.00	0	0.00	1	4.00	2	4.50
0401	Astoria	0	0.00	0	0.00	0	0.00	0	0.00	0	0.00	0	0.00	0	0.00	0	0.00	0	0.00	0	0.00
0501	St. Helens	0	0.00	0	0.00	0	0.00	0	0.00	1	3.35	0	0.00	1	6.00	2	4.00	0	0.00	4	4.34
1901	Woodburn	1	6.00	0	0.00	0	0.00	1	4.50	0	0.00	0	0.00	0	0.00	0	0.00	0	0.00	2	5.25
2101	Newport	0	0.00	5	3.83	1	5.00	0	0.00	0	0.00	0	0.00	0	0.00	0	0.00	1	3.50	7	3.95
2201	Albany	0	0.00	0	0.00	3	3.90	1	5.00	3	3.50	0	0.00	1	3.85	0	0.00	0	0.00	8	3.88
2202	Lebanon	0	0.00	0	0.00	5	3.82	3	4.39	1	5.00	2	3.88	0	0.00	0	0.00	2	5.65	13	4.33
2401	South Salem	0	0.00	0	0.00	4	3.74	0	0.00	1	5.83	1	6.00	0	0.00	0	0.00	0	0.00	6	4.47
2402	North Salem	0	0.00	1	11.87	1	3.80	1	3.50	2	6.40	0	0.00	0	0.00	1	7.50	0	0.00	6	6.58
2701	Dallas	0	0.00	1	3.50	1	7.50	2	3.45	0	0.00	0	0.00	0	0.00	1	4.00	0	0.00	5	4.38
2901	Tillamook	0	0.00	0	0.00	0	0.00	0	0.00	0	0.00	0	0.00	0	0.00	0	0.00	0	0.00	0	0.00
3401	Beaverton	0	0.00	2	3.85	3	3.60	0	0.00	0	0.00	0	0.00	0	0.00	0	0.00	0	0.00	5	3.70
3601	McMinnville	0	0.00	0	0.00	0	0.00	0	0.00	0	0.00	0	0.00	0	0.00	1	5.00	0	0.00	1	5.00
	WEST REGION	1	6.00	9	4.69	18	4.05	9	4.23	8	4.69	3	4.59	2	4.93	5	4.90	4	4.70	59	4.47
0601	Coos Bay	0	0.00	0	0.00	0	0.00	0	0.00	0	0.00	0	0.00	0	0.00	0	0.00	0	0.00	0	0.00
0801	Gold Beach	0	0.00	0	0.00	0	0.00	0	0.00	0	0.00	0	0.00	0	0.00	0	0.00	0	0.00	0	0.00
1001	Roseburg	0	0.00	0	0.00	2	5.90	3	8.23	0	0.00	0	0.00	0	0.00	0	0.00	0	0.00	5	7.30
1101	Springfield	0	0.00	0	0.00	6	4.31	1	6.00	2	4.25	0	0.00	0	0.00	0	0.00	3	6.00	12	4.86
1501	Medford	0	0.00	0	0.00	0	0.00	0	0.00	0	0.00	0	0.00	0	0.00	0	0.00	6	5.64	6	5.64
1502	Ashland	0	0.00	0	0.00	0	0.00	0	0.00	0	0.00	0	0.00	0	0.00	0	0.00	0	0.00	0	0.00
1701	Grants Pass	0	0.00	1	5.00	0	0.00	0	0.00	0	0.00	0	0.00	0	0.00	0	0.00	0	0.00	1	5.00
1702	Cave Junction	0	0.00	0	0.00	0	0.00	1	7.87	0	0.00	0	0.00	0	0.00	0	0.00	0	0.00	1	7.87
2001	Eugene	0	0.00	0	0.00	0	0.00	2	3.80	0	0.00	0	0.00	0	0.00	0	0.00	0	0.00	2	3.80
2002	West Eugene	0	0.00	0	0.00	1	6.25	1	4.00	1	3.75	0	0.00	0	0.00	0	0.00	3	4.28	6	4.47
2003	Cottage Grove	0	0.00	0	0.00	0	0.00	0	0.00	0	0.00	0	0.00	0	0.00	0	0.00	2	5.70	2	5.70
3201	Florence	0	0.00	0	0.00	2	3.50	0	0.00	0	0.00	0	0.00	0	0.00	0	0.00	0	0.00	2	3.50
	SOUTH REGION	0	0.00	1	5.00	11	4.63	8	6.27	3	4.08	0	0.00	0	0.00	0	0.00	14	5.43	37	5.25
0101	Baker	0	0.00	0	0.00	0	0.00	0	0.00	0	0.00	1	5.00	0	0.00	0	0.00	0	0.00	1	5.00
0901	Bend	1	4.00	0	0.00	1	5.00	1	5.47	0	0.00	0	0.00	0	0.00	3	8.00	0	0.00	6	6.41
1201	John Day	0	0.00	0	0.00	0	0.00	0	0.00	0	0.00	0	0.00	0	0.00	0	0.00	0	0.00	0	0.00
1202	Condon	0	0.00	0	0.00	0	0.00	0	0.00	0	0.00	0	0.00	0	0.00	0	0.00	0	0.00	0	0.00
1301	Burns	0	0.00	0	0.00	0	0.00	0	0.00	0	0.00	0	0.00	0	0.00	0	0.00	0	0.00	0	0.00
1601	Prineville	0	0.00	1	6.25	0	0.00	0	0.00	0	0.00	0	0.00	0	0.00	0	0.00	0	0.00	1	6.25
1602	Madras	1	6.50	1	3.65	0	0.00	1	4.95	0	0.00	0	0.00	1	7.40	0	0.00	0	0.00	4	5.63
1801	Klamath Falls	0	0.00	0	0.00	2	3.35	2	6.63	2	3.75	0	0.00	0	0.00	0	0.00	0	0.00	6	4.58
1802	Lakeview	0	0.00	0	0.00	0	0.00	0	0.00	0	0.00	0	0.00	0	0.00	0	0.00	0	0.00	0	0.00
2301	Ontario	0	0.00	0	0.00	0	0.00	0	0.00	0	0.00	0	0.00	0	0.00	0	0.00	0	0.00	0	0.00
3001	Pendleton	0	0.00	0	0.00	0	0.00	0	0.00	0	0.00	0	0.00	0	0.00	0	0.00	0	0.00	0	0.00
3003	Hermiston	0	0.00	0	0.00	0	0.00	0	0.00	0	0.00	0	0.00	0	0.00	0	0.00	0	0.00	0	0.00
3004	Milton-Freewater	0	0.00	0	0.00	0	0.00	0	0.00	0	0.00	0	0.00	0	0.00	0	0.00	0	0.00	0	0.00
3101	Lagrande	0	0.00	0	0.00	1	3.35	0	0.00	0	0.00	0	0.00	0	0.00	0	0.00	0	0.00	1	3.35
3102	Enterprise	0	0.00	0	0.00	0	0.00	0	0.00	0	0.00	0	0.00	0	0.00	0	0.00	0	0.00	0	0.00
3301	The Dalles	0	0.00	0	0.00	1	7.00	1	10.00	0	0.00	0	0.00	0	0.00	1	12.00	0	0.00	3	9.67
3302	Hood River	0	0.00	0	0.00	0	0.00	0	0.00	0	0.00	0	0.00	0	0.00	0	0.00	0	0.00	0	0.00
	EAST REGION	2	5.25	2	4.95	5	4.41	5	6.74	2	3.75	1	5.00	1	7.40	4	9.00	0	0.00	22	6.00
	STATE TOTAL	4	5.13	16	4.56	39	4.22	22	5.54	14	4.47	9	5.29	3	5.75	14	7.54	20	5.47	141	5.12

TABLE 15D: ADC-UN PART TIME JOBS PLACEMENTS - RECIPIENTS -- NOVEMBER 1987 $/HR ARE WEIGHTED AVERAGE

BRANCH NUMBER	BRANCH	PROFESSIONAL		CLERICAL		SERVICE		AGRICULTURE		PROCESSING		MACHINE		BENCH		STRUCTURAL		MISCELLANEOUS		T O T A L	
		NUM	$/HR	NUM	$/HR	NUM	$/HR	NUM	$/HR	NUM	$/HR	NUM	$/HR	NUM	$/HR	NUM	$/HR	NUM	$/HR	NUM	$/HR
0302	Clackamas	1	5.50	1	3.65	1	3.35	0	0.00	0	0.00	0	0.00	0	0.00	0	0.00	1	8.00	4	5.13
0701	Albina	0	0.00	0	0.00	1	3.65	0	0.00	0	0.00	0	0.00	0	0.00	0	0.00	0	0.00	1	3.65
1401	SE Portland	0	0.00	0	0.00	0	0.00	0	0.00	0	0.00	0	0.00	0	0.00	0	0.00	1	4.00	1	4.00
2501	W Portland	0	0.00	0	0.00	1	3.35	0	0.00	0	0.00	0	0.00	0	0.00	0	0.00	0	0.00	1	3.35
2601	N Portland	0	0.00	0	0.00	2	3.35	0	0.00	0	0.00	0	0.00	0	0.00	0	0.00	2	4.20	4	3.78
2801	NE Portland	0	0.00	0	0.00	1	4.00	0	0.00	0	0.00	0	0.00	0	0.00	0	0.00	0	0.00	1	4.00
3501	E Portland	0	0.00	0	0.00	1	3.50	0	0.00	0	0.00	0	0.00	0	0.00	1	11.00	1	3.35	3	5.95
	NORTH REGION	1	5.50	1	3.65	7	3.51	0	0.00	0	0.00	0	0.00	0	0.00	1	11.00	5	4.75	15	4.56
0201	Corvallis	0	0.00	0	0.00	0	0.00	2	3.67	0	0.00	0	0.00	0	0.00	0	0.00	0	0.00	2	3.67
0401	Astoria	0	0.00	1	3.35	0	0.00	0	0.00	0	0.00	0	0.00	0	0.00	0	0.00	0	0.00	1	3.35
0501	St. Helens	0	0.00	1	3.35	0	0.00	0	0.00	1	3.35	0	0.00	0	0.00	0	0.00	1	10.00	3	5.57
1901	Woodburn	0	0.00	0	0.00	0	0.00	0	0.00	0	0.00	0	0.00	0	0.00	0	0.00	0	0.00	0	0.00
2101	Newport	0	0.00	2	3.35	0	0.00	0	0.00	0	0.00	0	0.00	0	0.00	0	0.00	0	0.00	2	3.35
2201	Albany	0	0.00	0	0.00	3	3.90	0	0.00	0	0.00	0	0.00	0	0.00	0	0.00	0	0.00	3	3.90
2202	Lebanon	0	0.00	0	0.00	0	0.00	0	0.00	0	0.00	0	0.00	0	0.00	0	0.00	0	0.00	0	0.00
2401	South Salem	1	10.21	2	3.43	3	3.73	0	0.00	0	0.00	0	0.00	0	0.00	0	0.00	0	0.00	6	4.71
2402	North Salem	0	0.00	1	4.00	3	4.12	0	0.00	1	4.65	0	0.00	0	0.00	0	0.00	0	0.00	5	4.20
2701	Dallas	0	0.00	0	0.00	0	0.00	1	5.00	0	0.00	0	0.00	0	0.00	0	0.00	0	0.00	1	5.00
2901	Tillamook	0	0.00	0	0.00	1	4.00	0	0.00	0	0.00	0	0.00	0	0.00	0	0.00	1	4.50	2	4.25
3401	Beaverton	0	0.00	0	0.00	2	3.87	0	0.00	0	0.00	0	0.00	0	0.00	0	0.00	0	0.00	2	3.87
3601	McMinnville	0	0.00	0	0.00	2	3.50	0	0.00	1	5.00	0	0.00	0	0.00	0	0.00	1	3.35	4	3.84
	WEST REGION	1	10.21	7	3.47	14	3.86	3	4.11	3	4.33	0	0.00	0	0.00	0	0.00	3	5.95	31	4.25
0601	Coos Bay	0	0.00	0	0.00	0	0.00	0	0.00	0	0.00	0	0.00	0	0.00	0	0.00	0	0.00	0	0.00
0801	Gold Beach	0	0.00	0	0.00	0	0.00	0	0.00	0	0.00	0	0.00	0	0.00	0	0.00	0	0.00	0	0.00
1001	Roseburg	0	0.00	0	0.00	1	3.35	0	0.00	0	0.00	0	0.00	0	0.00	0	0.00	0	0.00	1	3.35
1101	Springfield	0	0.00	1	3.35	5	3.51	0	0.00	0	0.00	1	6.50	0	0.00	0	0.00	0	0.00	7	3.91
1501	Medford	0	0.00	0	0.00	0	0.00	0	0.00	0	0.00	0	0.00	0	0.00	0	0.00	0	0.00	0	0.00
1502	Ashland	0	0.00	0	0.00	0	0.00	0	0.00	0	0.00	0	0.00	0	0.00	0	0.00	0	0.00	0	0.00
1701	Grants Pass	0	0.00	0	0.00	1	3.35	1	5.00	0	0.00	0	0.00	0	0.00	0	0.00	0	0.00	2	4.18
1702	Cave Junction	0	0.00	0	0.00	0	0.00	0	0.00	0	0.00	0	0.00	0	0.00	0	0.00	0	0.00	0	0.00
2001	Eugene	0	0.00	0	0.00	0	0.00	0	0.00	0	0.00	0	0.00	0	0.00	0	0.00	0	0.00	0	0.00
2002	West Eugene	0	0.00	0	0.00	2	3.43	1	6.00	0	0.00	0	0.00	0	0.00	1	5.00	2	3.50	6	4.14
2003	Cottage Grove	0	0.00	0	0.00	0	0.00	0	0.00	0	0.00	0	0.00	0	0.00	0	0.00	2	4.75	2	4.75
3201	Florence	0	0.00	0	0.00	1	3.50	0	0.00	0	0.00	0	0.00	0	0.00	0	0.00	0	0.00	1	3.50
	SOUTH REGION	0	0.00	1	3.35	10	3.46	2	5.50	0	0.00	1	6.50	0	0.00	1	5.00	4	4.13	19	4.05
0101	Baker	0	0.00	0	0.00	2	3.35	0	0.00	0	0.00	0	0.00	0	0.00	0	0.00	0	0.00	2	3.35
0901	Bend	0	0.00	0	0.00	3	3.95	0	0.00	1	4.50	0	0.00	0	0.00	0	0.00	0	0.00	4	4.09
1201	John Day	0	0.00	0	0.00	0	0.00	0	0.00	0	0.00	0	0.00	0	0.00	0	0.00	0	0.00	0	0.00
1202	Condon	0	0.00	0	0.00	0	0.00	0	0.00	0	0.00	0	0.00	0	0.00	0	0.00	0	0.00	0	0.00
1301	Burns	0	0.00	0	0.00	0	0.00	1	4.00	0	0.00	0	0.00	0	0.00	0	0.00	1	5.00	2	4.50
1601	Prineville	0	0.00	0	0.00	0	0.00	0	0.00	0	0.00	0	0.00	0	0.00	0	0.00	0	0.00	0	0.00
1602	Madras	0	0.00	0	0.00	0	0.00	0	0.00	0	0.00	0	0.00	0	0.00	0	0.00	0	0.00	0	0.00
1801	Klamath Falls	0	0.00	0	0.00	0	0.00	1	8.50	0	0.00	0	0.00	0	0.00	0	0.00	0	0.00	1	8.50
1802	Lakeview	0	0.00	0	0.00	0	0.00	0	0.00	0	0.00	0	0.00	0	0.00	0	0.00	0	0.00	0	0.00
2301	Ontario	0	0.00	0	0.00	0	0.00	0	0.00	0	0.00	0	0.00	0	0.00	0	0.00	0	0.00	0	0.00
3001	Pendleton	0	0.00	0	0.00	0	0.00	0	0.00	0	0.00	0	0.00	0	0.00	0	0.00	0	0.00	0	0.00
3003	Hermiston	0	0.00	0	0.00	0	0.00	0	0.00	0	0.00	0	0.00	0	0.00	0	0.00	0	0.00	0	0.00
3004	Milton-Freewater	0	0.00	0	0.00	0	0.00	0	0.00	0	0.00	0	0.00	0	0.00	0	0.00	0	0.00	0	0.00
3101	Lagrande	0	0.00	0	0.00	0	0.00	0	0.00	0	0.00	0	0.00	0	0.00	0	0.00	0	0.00	0	0.00
3102	Enterprise	0	0.00	0	0.00	0	0.00	0	0.00	0	0.00	0	0.00	0	0.00	0	0.00	0	0.00	0	0.00
3301	The Dalles	0	0.00	1	3.35	0	0.00	0	0.00	0	0.00	0	0.00	0	0.00	0	0.00	0	0.00	1	3.35
3302	Hood River	0	0.00	0	0.00	0	0.00	0	0.00	0	0.00	0	0.00	0	0.00	0	0.00	0	0.00	0	0.00
	EAST REGION	0	0.00	1	3.35	5	3.71	2	6.25	1	4.50	0	0.00	0	0.00	0	0.00	1	5.00	10	4.39
	STATE TOTAL	2	7.86	10	3.46	36	3.66	7	5.12	4	4.38	1	6.50	0	0.00	2	8.00	13	4.85	75	4.28

TABLE 16: ADC-UN JOBS BRANCH REPORTED SANCTIONS -- NOVEMBER 1987

CASES REMOVED FROM SANCTIONS DURING REPORT MONTH:

		% OF TOT.
Incapacity established for self or family member:	0	0.0%
Client pregnancy established/verified:	0	0.0%
Client entered verified employment:	0	0.0%
Client (with child under 3) no longer a student:	0	0.0%
Client established cooperation:	3	37.5%
Case closed to CMS:	2	25.0%
Other:	3	37.5%
Total cases removed from sanctions this month:	8	100.0%

CASES SANCTIONED THIS MONTH AND TOTAL CASES ON SANCTION:

	CURRENT MO.	% OF TOT.	TOTAL *	% OF TOT.
Requested sanction, signed 457D:	8	33.3%	23	46.9%
No contact/response from client:	4	16.7%	4	8.2%
Insufficient work search:	2	8.3%	2	4.1%
Missed appointments or activities	8	33.3%	17	34.7%
Quit/refused/reduced job:	2	8.3%	3	6.1%
Other:	0	0.0%	0	0.0%
Total cases on sanction:	24	100.0%	49	100.0%

OF THE TOTAL CASES ON SANCTION, THE FOLLOWING HAVE BEEN:

On sanction for LESS than six months:	42	85.7%
On sanction for six months or more:	7	14.3%

OF THE CASES ON SANCTION ABOVE, THE FOLLOWING ARE: **

In school, college, or unauthorized training:	6
Living in subsidized housing:	10
Have alternative resources: ***	18
None of the above:	23

* Includes those placed on sanctions THIS MONTH.

** Not prioritized. Duplication exists in the first three circumstance categories.

*** Shared housing, other income, etc.

CMS sanctions do not equal sanctions reported by the branches.

TABLE 17: EMPLOYMENT-RELATED DAY CARE (M5) EXPENDITURES -- NOVEMBER 1987

	ACTUAL CHILDREN IN CARE	ACTUAL CASES	CASELOAD ALLOCATION	DEVIATION FROM ALLOCATION	% OF CASELOAD ALLOCATION EXPENDED	ACTUAL EXPENDITURES	ACTUAL COST/ CHILD	ACTUAL COST/ CASE
CLACKAMAS	196	124	150	26	82.67%	$19,387.00	$98.91	$156.35
ALBINA	143	76	55	(21)	138.18%	14,697.00	102.78	193.38
SOUTHEAST PORTLAND	171	101	120	19	84.17%	16,481.00	96.38	163.18
WEST PORTLAND	85	44	41	(3)	107.32%	6,894.00	81.11	156.68
NORTH PTLD	132	71	54	(17)	131.48%	13,207.00	100.05	186.01
NORTHEAST PTLD	143	85	95	10	89.47%	14,390.00	100.63	169.29
EAST PTLD	341	201	184	(17)	109.24%	36,262.88	106.34	180.41
NORTH REGION	1,211	702	699	(3)	100.43%	$121,318.88	$100.18	$172.82
CORVALLIS	72	41	54	13	75.93%	6,327.00	87.88	154.32
ASTORIA	46	26	53	27	49.06%	4,301.00	93.50	165.42
ST. HELENS	33	17	30	13	56.67%	3,191.00	96.70	187.71
WOODBURN	60	31	30	(1)	103.33%	5,280.00	88.00	170.32
NEWPORT	106	62	64	2	96.88%	10,345.50	97.60	166.86
ALBANY	94	54	48	(6)	112.50%	9,237.34	98.27	171.06
LEBANON	61	35	23	(12)	152.17%	5,396.00	88.46	154.17
SOUTH SALEM	223	129	156	27	82.69%	22,279.00	99.91	172.71
NORTH SALEM	184	100	87	(13)	114.94%	16,441.32	89.36	164.41
DALLAS	83	42	25	(17)	168.00%	7,848.00	94.55	186.86
TILLAMOOK	60	33	34	1	97.06%	5,425.00	90.42	164.39
BEAVERTON	423	234	244	10	95.90%	43,214.70	102.16	184.68
MCMINNVILLE	117	66	63	(3)	104.76%	11,874.00	101.49	179.91
WEST REGION	1,562	870	911	41	95.50%	$151,159.86	$96.77	$173.75
COOS BAY	120	73	66	(7)	110.61%	10,730.00	89.42	146.99
GOLD BEACH	31	18	17	(1)	105.88%	2,264.00	73.03	125.78
ROSEBURG	193	108	109	1	99.08%	19,099.00	98.96	176.84
SPRINGFIELD	205	126	118	(8)	106.78%	20,134.00	98.21	159.79
MEDFORD	311	171	151	(20)	113.25%	30,653.50	98.56	179.26
ASHLAND	51	26	22	(4)	118.18%	3,856.00	75.61	148.31
GRANTS PASS	134	75	50	(25)	150.00%	13,882.74	103.60	185.10
CAVE JUNCTION	20	8	0	(8)	800.00%	1,454.00	72.70	181.75
EUGENE	163	91	80	(11)	113.75%	16,386.00	100.53	180.07
WEST EUGENE	182	105	89	(16)	117.98%	20,977.79	115.26	199.79
COTTAGE GROVE	52	30	17	(13)	176.47%	4,757.00	91.48	158.57
FLORENCE	35	19	16	(3)	118.75%	3,148.00	89.94	165.68
SOUTH REGION	1,497	850	735	(115)	115.65%	$147,342.03	$98.42	$173.34
BAKER	49	25	20	(5)	125.00%	6,136.00	125.22	245.44
BEND	140	79	71	(8)	111.27%	13,014.00	92.96	164.73
JOHN DAY	23	9	5	(4)	180.00%	2,154.00	93.65	239.33
CONDON	1	1	2	1	50.00%	70.00	70.00	70.00
BURNS	9	6	4	(2)	150.00%	921.00	102.33	153.50
PRINEVILLE	21	11	8	(3)	137.50%	1,506.00	71.71	136.91
MADRAS	22	11	11	0	100.00%	1,734.92	78.86	157.72
KLAMATH FALLS	94	56	73	17	76.71%	11,152.00	118.64	199.14
LAKEVIEW	12	5	5	0	100.00%	1,153.00	96.08	230.60
ONTARIO	33	20	20	0	100.00%	2,763.00	83.73	138.15
PENDLETON	47	27	33	6	81.82%	4,278.00	91.02	158.44
HERMISTON	38	22	12	(10)	183.33%	4,789.00	126.03	217.68
MLTN-FRWTR	28	13	8	(5)	162.50%	3,645.00	130.18	280.38
LAGRANDE	40	24	21	(3)	114.29%	4,481.00	112.03	186.71
ENTERPRISE	2	2	3	1	66.67%	243.00	121.50	121.50
THE DALLES	53	31	42	11	73.81%	4,608.00	86.94	148.65
HOOD RIVER	43	25	15	(10)	166.67%	3,990.00	92.79	159.60
EAST REGION	655	367	353	(14)	103.97%	$66,637.92	$101.74	$181.57
Adjustment						$0.00		
STATE TOTAL	4,925	2,789	2,698	(91)	103.37%	$486,458.69	$98.77	$174.42

TABLE 18: EMPLOYMENT-RELATED DAY CARE (M5) CASES ADDED, CLOSED AND DENIED -- NOVEMBER 1987

	DENIED	CASES ADDED NEW	REOPEN	DISPOSED	PERCENT APPROVED	PERCENT DENIED	CLOSED	RATIO ADDED/ CLOSED	CLOSED % OF ALL M5
CLACKAMAS	3	0	7	10	70.00%	30.00%	26	0.27	20.97%
ALBINA	4	0	4	8	50.00	50.00	4	1.00	5.26
SOUTHEAST PTLD	3	1	4	8	62.50	37.50	21	0.24	20.79
WEST PTLD	0	1	2	3	100.00	0.00	8	0.38	18.18
NORTH PTLD	1	3	5	9	88.89	11.11	12	0.67	16.90
NORTHEAST PTLD	0	0	8	8	100.00	0.00	20	0.40	23.53
EAST PTLD	6	4	15	25	76.00	24.00	19	1.00	9.45
NORTH REGION	17	9	45	71	76.06%	23.94%	110	0.49	15.67%
CORVALLIS	0	1	2	3	100.00	0.00	6	0.50	14.63
ASTORIA	0	1	0	1	100.00	0.00	4	0.25	15.38
ST. HELENS	0	0	0	0	ERR	ERR	7	0.00	41.18
WOODBURN	0	2	0	2	100.00	0.00	8	0.25	25.81
NEWPORT	1	2	5	8	87.50	12.50	6	1.17	9.68
ALBANY	1	1	4	6	83.33	16.67	7	0.71	12.96
LEBANON	0	2	3	5	100.00	0.00	7	0.71	20.00
SOUTH SALEM	6	2	16	24	75.00	25.00	24	0.75	18.60
NORTH SALEM	3	2	5	10	70.00	30.00	21	0.33	21.00
DALLAS	1	0	1	2	50.00	50.00	10	0.10	23.81
TILLAMOOK	0	1	1	2	100.00	0.00	11	0.18	33.33
BEAVERTON	7	4	22	33	78.79	21.21	39	0.67	16.67
MCMINNVILLE	1	1	5	7	85.71	14.29	12	0.50	18.18
WEST REGION	20	19	64	103	80.58%	19.42%	162	0.51	18.62%
COOS BAY	0	0	4	4	100.00	0.00	20	0.20	27.40
GOLD BEACH	2	2	3	7	71.43	28.57	3	1.67	16.67
ROSEBURG	2	3	23	28	92.86	7.14	28	0.93	25.93
SPRINGFIELD	1	3	3	7	85.71	14.29	34	0.18	26.98
MEDFORD	1	2	13	16	93.75	6.25	22	0.68	12.87
ASHLAND	0	0	1	1	100.00	0.00	2	0.50	7.69
GRANTS PASS	0	0	5	5	100.00	0.00	13	0.38	17.33
CAVE JUNCTION	0	0	0	0	0.00	0.00	1	0.00	12.50
EUGENE	2	3	6	11	81.82	18.18	12	0.75	13.19
WEST EUGENE	0	1	12	13	100.00	0.00	16	0.81	15.24
COTTAGE GROVE	0	0	2	2	100.00	0.00	4	0.50	13.33
FLORENCE	2	0	1	3	33.33	66.67	7	0.14	36.84
SOUTH REGION	10	14	73	97	89.69%	10.31%	162	0.54	19.06%
BAKER	0	0	1	1	100.00	0.00	2	0.50	8.00
BEND	1	1	6	8	87.50	12.50	13	0.54	16.46
JOHN DAY	0	1	0	1	100.00	0.00	1	1.00	11.11
CONDON	0	0	0	0	0.00	0.00	0	0.00	0.00
BURNS	0	1	1	2	100.00	0.00	0	0.00	0.00
PRINEVILLE	0	2	2	4	100.00	0.00	5	0.80	45.45
MADRAS	0	0	0	0	0.00	0.00	2	0.00	18.18
KLAMATH FALLS	2	1	3	6	66.67	33.33	7	0.57	12.50
LAKEVIEW	1	0	0	1	0.00	0.00	2	0.00	40.00
ONTARIO	1	1	4	6	83.33	16.67	4	1.25	20.00
PENDLETON	1	1	0	2	50.00	50.00	6	0.17	22.22
HERMISTON	0	0	1	1	100.00	0.00	1	1.00	4.55
MLTN-FRWTR	2	2	2	6	66.67	33.33	2	2.00	15.38
LAGRANDE	0	0	0	0	0.00	0.00	2	0.00	8.33
ENTERPRISE	0	0	0	0	0.00	0.00	0	0.00	0.00
THE DALLES	1	1	2	4	75.00	25.00	3	1.00	9.68
HOOD RIVER	0	2	2	4	100.00	0.00	2	2.00	8.00
EAST REGION	9	13	24	46	80.43%	19.57%	52	0.71	14.17%
STATE TOTAL	56	55	206	317	82.33%	17.67%	486	0.54	17.43%

TABLE 19: EA (E2) EXPENDITURE COMPARISON -- NOVEMBER 1987

	CASES	COST/ CASE	EXPENDITURES
CLACKAMAS	73	$165.65	$12,092.27
ALBINA	51	198.95	10,146.55
SOUTHEAST PTLD	63	117.10	7,377.09
WEST PTLD	25	252.08	6,301.88
NORTH PTLD	39	255.97	9,982.96
NORTHEAST PTLD	47	181.80	8,544.52
EAST PTLD	162	173.55	28,115.90
NORTH REGION	460	$179.48	$82,561.17
CORVALLIS	27	256.95	6,937.76
ASTORIA	33	244.45	8,066.81
ST. HELENS	16	174.43	2,790.84
WOODBURN	20	165.33	3,306.64
NEWPORT	43	181.36	7,798.37
ALBANY	65	205.32	13,345.90
LEBANON	45	223.24	10,045.94
SOUTH SALEM	143	136.94	19,582.30
NORTH SALEM	74	169.23	12,522.77
DALLAS	23	181.81	4,181.57
TILLAMOOK	17	131.71	2,239.00
BEAVERTON	103	199.91	20,590.26
MCMINNVILLE	32	198.83	6,362.65
WEST REGION	641	$183.73	$117,770.81
COOS BAY	63	109.37	6,890.52
GOLD BEACH	11	215.11	2,366.17
ROSEBURG	75	218.91	16,417.91
SPRINGFIELD	78	191.56	14,942.06
MEDFORD	82	211.33	17,329.45
ASHLAND	12	241.96	2,903.55
GRANTS PASS	59	144.22	8,509.00
CAVE JUNCTION	2	127.50	255.00
EUGENE	26	198.60	5,163.63
WEST EUGENE	48	187.00	8,976.14
COTTAGE GROVE	17	174.35	2,963.95
FLORENCE	10	200.90	2,008.95
SOUTH REGION	483	$183.70	$88,726.33
BAKER	4	100.58	402.32
BEND	38	223.79	8,503.84
JOHN DAY	3	258.52	775.57
CONDON	1	1,059.27	1,059.27
BURNS	3	130.13	390.40
PRINEVILLE	8	149.38	1,195.00
MADRAS	3	208.33	625.00
KLAMATH FALLS	45	135.77	6,109.54
LAKEVIEW	3	243.90	731.71
ONTARIO	29	118.18	3,427.13
PENDLETON	8	208.91	1,671.30
HERMISTON	52	163.65	8,509.95
MLTN-FRWTR	13	279.50	3,633.44
LAGRANDE	22	230.70	5,075.46
ENTERPRISE	1	450.00	450.00
THE DALLES	16	57.91	926.52
HOOD RIVER	15	175.63	2,634.38
EAST REGION	264	$174.70	$46,120.83
Adjustment			$0.00
STATE TOTAL	1,848	$181.37	$335,179.14

TABLE 20: REFUGEE RESETTLEMENT MAINTENANCE EXPENDITURES -- NOVEMBER 1987

	ADC (R2)			NON-ADC (V2)			TOTAL REFUGEE PROGRAM (M2, R1, R2, R3, R4, V2)		
	CASES	COST/CASE	EXPENDITURES	CASES	COST/CASE	EXPENDITURES	CASES	COST/CASE	EXPENDITURES
CLACKAMAS	0	$0.00	$0.00	0	$0.00	$0.00	0	$0.00	$0.00
ALBINA	0	0.00	0.00	0	0.00	0.00	0	0.00	0.00
SOUTHEAST PTLD	0	0.00	0.00	0	0.00	0.00	1	262.70	262.70
WEST PTLD	132	277.27	36,599.10	23	242.86	5,585.77	189	223.40	42,222.27
NORTH PTLD	0	0.00	(28.60)	0	0.00	0.00	1	(28.60)	(28.60)
NORTHEAST PTLD	0	0.00	0.00	0	0.00	0.00	0	0.00	0.00
EAST PTLD	0	0.00	0.00	0	0.00	0.00	0	0.00	0.00
NORTH REGION	132	$277.05	$36,570.50	23	$242.86	$5,585.77	191	$222.28	$42,456.37
CORVALLIS	1	588.00	588.00	0	0.00	(55.00)	3	520.23	1,560.70
ASTORIA	0	0.00	0.00	0	0.00	0.00	0	0.00	0.00
ST. HELENS	0	0.00	0.00	0	0.00	0.00	0	0.00	0.00
WOODBURN	0	0.00	0.00	0	0.00	0.00	0	0.00	0.00
NEWPORT	0	0.00	0.00	0	0.00	0.00	0	0.00	0.00
ALBANY	0	0.00	0.00	2	335.00	670.00	2	335.00	670.00
LEBANON	0	0.00	0.00	0	0.00	0.00	0	0.00	0.00
SOUTH SALEM	0	0.00	0.00	0	0.00	0.00	0	0.00	0.00
NORTH SALEM	16	356.38	5,702.00	17	345.53	5,874.00	37	313.05	11,582.80
DALLAS	0	0.00	0.00	0	0.00	0.00	0	0.00	0.00
TILLAMOOK	0	0.00	0.00	0	0.00	0.00	0	0.00	0.00
BEAVERTON	0	0.00	0.00	0	0.00	0.00	1	1.70	1.70
MCMINNVILLE	0	0.00	0.00	0	0.00	0.00	0	0.00	0.00
WEST REGION	17	$370.00	$6,290.00	19	$341.53	$6,489.00	43	$321.28	$13,815.20
COOS BAY	0	0.00	0.00	0	0.00	0.00	0	0.00	0.00
GOLD BEACH	0	0.00	0.00	0	0.00	0.00	0	0.00	0.00
ROSEBURG	0	0.00	0.00	0	0.00	0.00	0	0.00	0.00
SPRINGFIELD	0	0.00	0.00	0	0.00	0.00	0	0.00	0.00
MEDFORD	0	0.00	0.00	0	0.00	0.00	0	0.00	0.00
ASHLAND	0	0.00	0.00	0	0.00	0.00	0	0.00	0.00
GRANTS PASS	0	0.00	0.00	0	0.00	0.00	1	1.70	1.70
CAVE JUNCTION	0	0.00	0.00	0	0.00	0.00	0		0.00
EUGENE	0	0.00	0.00	0	0.00	0.00	0	0.00	0.00
WEST EUGENE	0	0.00	0.00	13	241.32	3,137.12	13	241.32	3,137.12
COTTAGE GROVE	0	0.00	0.00	0	0.00	0.00	0	0.00	0.00
FLORENCE	0	0.00	0.00	0	0.00	0.00	0	0.00	0.00
SOUTH REGION	0	$0.00	$0.00	13	$241.32	$3,137.12	14	$224.20	$3,138.82
BAKER	0	0.00	0.00	0	0.00	0.00	0	0.00	0.00
BEND	0	0.00	0.00	0	0.00	0.00	0	0.00	0.00
JOHN DAY	0	0.00	0.00	0	0.00	0.00	0	0.00	0.00
CONDON	0	0.00	0.00	0	0.00	0.00	0	0.00	0.00
BURNS	0	0.00	0.00	0	0.00	0.00	0	0.00	0.00
PRINEVILLE	0	0.00	0.00	0	0.00	0.00	0	0.00	0.00
MADRAS	0	0.00	0.00	0	0.00	0.00	0	0.00	0.00
KLAMATH FALLS	0	0.00	0.00	0	0.00	0.00	0	0.00	0.00
LAKEVIEW	0	0.00	0.00	0	0.00	0.00	0	0.00	0.00
ONTARIO	0	0.00	0.00	0	0.00	0.00	0	0.00	0.00
PENDLETON	0	0.00	0.00	0	0.00	(40.00)	0	0.00	(40.00)
HERMISTON	0	0.00	0.00	0	0.00	0.00	0	0.00	0.00
MLTN-FRWTR	0	0.00	0.00	0	0.00	0.00	0	0.00	0.00
LAGRANDE	1	535.00	535.00	0	0.00	0.00	1	535.00	535.00
ENTERPRISE	0	0.00	0.00	0	0.00	0.00	0	0.00	0.00
THE DALLES	0	0.00	0.00	0	0.00	0.00	0	0.00	0.00
HOOD RIVER	0	0.00	0.00	0	0.00	0.00	0	0.00	0.00
EAST REGION	1	$535.00	$535.00	0	$0.00	($40.00)	1	$495.00	$495.00
Adjustment			$0.00			$0.00			$0.00
STATE TOTAL	150	$289.30	$43,395.50	55	$275.85	$15,171.89	249	$240.58	$59,905.39

TABLE 22: TITLE XIX (EXCLUDING MEDICALLY NEEDY) CASES ADDED, CLOSED AND DENIED -- NOVEMBER 1987

	DENIED	ADDED NEW	ADDED REOPEN	DISPOSED	% APPROVED	% DENIED	CASES CLOSED	RATIO ADDED TO CLOSED
CLACKAMAS	8	13	5	26	69.23%	30.77%	25	0.72
ALBINA	0	3	1	4	100.00	0.00	1	4.00
SOUTHEAST PTLD	4	12	3	19	78.95	21.05	8	1.88
WEST PTLD	6	14	14	34	82.35	17.65	10	2.80
NORTH PTLD	0	3	4	7	100.00	0.00	3	2.33
NORTHEAST PTLD	8	15	10	33	75.76	24.24	6	4.17
EAST PTLD	4	28	12	44	90.91	9.09	58	0.69
NORTH REGION	30	88	49	167	82.04%	17.96%	111	1.23
CORVALLIS	0	1	4	5	100.00	0.00	2	2.50
ASTORIA	1	6	0	7	85.71	14.29	3	2.00
ST. HELENS	0	4	3	7	100.00	0.00	5	1.40
WOODBURN	0	6	2	8	100.00	0.00	6	1.33
NEWPORT	1	2	2	5	80.00	20.00	5	0.80
ALBANY	7	10	13	30	76.67	23.33	21	1.10
LEBANON	1	1	8	10	90.00	10.00	0	0.00
SOUTH SALEM	2	29	21	52	96.15	3.85	46	1.09
NORTH SALEM	0	3	3	6	100.00	0.00	2	3.00
DALLAS	0	1	5	6	100.00	0.00	7	0.86
TILLAMOOK	0	2	2	4	100.00	0.00	3	1.33
BEAVERTON	2	18	4	24	91.67	8.33	15	1.47
MCMINNVILLE	0	10	5	15	100.00	0.00	4	3.75
WEST REGION	14	93	72	179	92.18%	7.82%	119	1.39
COOS BAY	2	11	17	30	93.33	6.67	16	1.75
GOLD BEACH	0	1	2	3	100.00	0.00	4	0.75
ROSEBURG	3	12	12	27	88.89	11.11	20	1.20
SPRINGFIELD	0	5	6	11	100.00	0.00	5	2.20
MEDFORD	2	16	5	23	91.30	8.70	32	0.66
ASHLAND	0	1	0	1	100.00	0.00	1	1.00
GRANTS PASS	2	12	0	14	85.71	14.29	17	0.71
CAVE JUNCTION	0	0	0	0	0.00	0.00	1	0.00
EUGENE	5	14	6	25	80.00	20.00	25	0.80
WEST EUGENE	0	3	8	11	100.00	0.00	6	1.83
COTTAGE GROVE	0	3	3	6	100.00	0.00	1	6.00
FLORENCE	0	2	4	6	100.00	0.00	3	2.00
SOUTH REGION	14	80	63	157	91.08%	8.92%	131	1.09
BAKER	0	1	3	4	100.00	0.00	4	1.00
BEND	2	8	6	16	87.50	12.50	11	1.27
JOHN DAY	0	1	1	2	100.00	0.00	1	2.00
CONDON	0	0	0	0	0.00	0.00	0	0.00
BURNS	1	0	0	1	0.00	100.00	2	0.00
PRINEVILLE	0	2	3	5	100.00	0.00	1	5.00
MADRAS	0	0	0	0	0.00	0.00	1	0.00
KLAMATH FALLS	1	6	2	9	88.89	11.11	6	1.33
LAKEVIEW	0	0	0	0	0.00	0.00	0	0.00
ONTARIO	3	2	3	8	62.50	37.50	2	2.50
PENDLETON	5	3	4	12	58.33	41.67	14	0.50
HERMISTON	1	4	0	5	80.00	20.00	1	4.00
MLTN-FRWTR	0	0	0	0	0.00	0.00	0	0.00
LAGRANDE	0	3	2	5	100.00	0.00	7	0.71
ENTERPRISE	0	1	0	1	100.00	0.00	2	0.50
THE DALLES	0	3	2	5	100.00	0.00	6	0.83
HOOD RIVER	0	3	1	4	100.00	0.00	3	1.33
EAST REGION	13	37	27	77	83.12%	16.88%	61	1.05
STATE TOTAL	71	298	211	580	87.76%	12.24%	422	1.21

TABLE 23: MEDICALLY ELIGIBLE PERSONS BY PROGRAM -- NOVEMBER 1987

	ADC	ADC-UN	OAA	AB	AD	GA	EA	FC	MEDICALLY NEEDY	TOTAL
CLACKAMAS	2,770	105	1,125	59	987	181	175	256	295	5,953
ALBINA	4,448	136	168	16	639	150	118	335	155	6,165
SOUTHEAST PTLD	2,205	79	383	40	646	184	146	700	183	4,566
WEST PTLD	1,845	66	693	48	954	559	63	0	272	4,500
NORTH PTLD	3,519	226	120	13	444	110	95	112	199	4,838
NORTHEAST PTLD	3,269	126	497	55	1,028	405	118	744	188	6,430
EAST PTLD	4,768	217	2,196	91	1,278	214	444	32	470	9,710
NORTH REGION	22,824	955	5,182	322	5,976	1,803	1,159	2,179	1,762	42,162
CORVALLIS	1,072	128	59	5	230	59	88	37	209	1,887
ASTORIA	742	31	188	8	193	35	84	76	161	1,518
ST. HELENS	864	117	132	8	179	25	41	104	130	1,600
WOODBURN	983	18	374	15	271	28	75	45	111	1,925
NEWPORT	1,072	124	234	12	190	56	128	154	201	2,171
ALBANY	2,094	186	729	33	468	65	146	0	334	4,055
LEBANON	1,458	124	86	5	215	29	130	124	301	2,472
SOUTH SALEM	3,315	279	1,101	159	2,448	234	376	674	679	9,265
NORTH SALEM	2,522	195	3	2	56	0	217	0	372	3,367
DALLAS	932	69	300	12	300	25	69	87	235	2,029
TILLAMOOK	426	23	147	2	106	18	56	70	104	952
BEAVERTON	3,418	102	873	52	872	141	277	290	423	6,448
MCMINNVILLE	1,746	258	446	11	323	43	97	111	370	3,405
WEST REGION	20,649	1,654	4,672	324	5,851	758	1,784	1,772	3,630	41,094
COOS BAY	2,064	112	476	31	402	78	170	128	366	3,827
GOLD BEACH	376	16	108	8	83	20	31	18	87	747
ROSEBURG	3,142	290	577	39	575	126	204	113	502	5,568
SPRINGFIELD	3,233	321	124	19	508	153	219	0	514	5,091
MEDFORD	3,534	193	759	45	705	164	251	196	619	6,466
ASHLAND	358	7	22	9	82	39	25	0	83	625
GRANTS PASS	1,891	181	461	19	393	48	164	138	361	3,656
CAVE JUNCTION	475	72	20	2	46	0	16	0	39	670
EUGENE	1,974	131	1,198	68	702	154	69	0	389	4,685
WEST EUGENE	2,820	355	101	8	485	153	123	589	468	5,102
COTTAGE GROVE	1,073	102	43	4	103	42	42	0	147	1,556
FLORENCE	559	83	114	8	117	22	28	0	116	1,047
SOUTH REGION	21,499	1,863	4,003	260	4,201	999	1,342	1,182	3,691	39,040
BAKER	431	98	124	2	115	17	14	27	92	920
BEND	1,520	119	406	11	338	28	134	74	354	2,984
JOHN DAY	132	19	84	0	27	5	6	24	47	344
CONDON	68	16	8	0	7	1	2	9	3	114
BURNS	175	29	35	2	40	10	8	25	26	350
PRINEVILLE	324	29	18	1	64	5	23	49	73	586
MADRAS	571	26	18	2	55	9	12	16	51	760
KLAMATH FALLS	1,559	159	254	10	319	58	127	146	274	2,906
LAKEVIEW	178	26	11	0	22	6	14	13	43	313
ONTARIO	774	23	215	10	171	25	113	58	130	1,519
PENDLETON	676	34	337	20	253	30	35	68	104	1,557
HERMISTON	1,080	65	36	2	106	30	141	61	143	1,664
MLTN-FRWTR	325	38	38	0	84	7	38	0	55	585
LAGRANDE	619	97	165	12	132	10	56	44	167	1,302
ENTERPRISE	82	8	57	1	40	7	0	12	17	224
THE DALLES	593	68	151	6	113	15	47	72	119	1,184
HOOD RIVER	293	50	104	7	81	18	42	36	105	736
EAST REGION	9,400	904	2,061	86	1,967	281	812	734	1,803	18,048
SUBS. ADOPTIONS	0	0	0	0	0	0	0	307	0	307
ADJ.								0		0
STATE TOTAL	74,372	5,376	15,918	992	17,995	3,841	5,097	6,174	10,886	140,651

Table 24: MEDICAL SERVICES BY CATEGORY OF SERVICE -- NOVEMBER 1987

		PHYSICIANS		HOSPITALS		DRUGS		DENTAL		VISUAL		OTHER MEDICAL SERVICES	
		PERSONS	$ AMOUNT	PERSONS	$ AMOUNT	PERSONS	$ AMOUNT	PERSONS	$ AMOUNT	PERSONS	$ AMOUNT	PERSONS	$ AMOUNT
03-02	Clackamas	845	55,729	347	133,272	2,108	108,190	127	9,019	18	643	2,610	83,765
07-01	Albina	371	42,250	262	(54,218)	684	28,401	113	7,443	17	661	4,375	167,112
14-01	SE Portland	677	49,919	356	149,787	1,184	58,478	104	9,117	17	677	2,204	85,883
25-01	W Portland	741	63,200	486	160,687	1,141	63,811	93	8,416	16	646	2,031	57,506
26-01	N Portland	364	23,847	231	95,178	655	26,699	154	12,412	24	1,319	3,544	134,388
28-01	NE Portland	731	70,550	512	199,646	1,417	72,724	98	10,160	27	1,127	3,228	115,688
35-01	E Portland	1,335	93,913	516	229,985	3,094	174,287	158	13,397	26	1,081	4,693	181,246
49-01	NORTHERN REGION	5,064	399,408	2,710	914,337	10,283	532,590	847	69,964	145	6,154	22,685	825,587
02-01	Corvallis	552	43,511	159	34,727	511	19,577	46	3,946	13	536	46	2,727
04-01	Astoria	341	27,061	134	40,756	450	19,667	14	980	4	176	31	2,188
05-01	St. Helens	402	22,010	201	61,053	365	15,582	51	3,103	20	958	57	4,554
19-01	Woodburn	322	19,258	103	43,752	699	30,813	33	2,517	17	648	980	26,790
21-01	Newport	594	42,706	249	91,087	688	39,723	59	4,736	11	448	68	7,814
22-01	Albany	1,052	72,668	378	83,066	1,351	63,350	100	6,076	18	683	142	7,983
22-02	Lebanon	744	51,679	332	73,732	696	20,314	48	3,094	35	1,590	63	7,154
24-01	S. Salem	1,457	104,970	345	157,871	2,874	153,106	233	20,691	45	1,663	3,439	109,078
24-02	N. Salem	345	27,057	111	37,787	594	15,304	95	7,395	11	427	2,350	72,837
27-01	Dallas	346	20,144	95	42,971	681	31,992	36	3,879	23	943	885	20,959
29-01	Tillamook	239	24,226	115	28,574	251	12,020	20	1,265	9	349	26	3,023
34-01	Beaverton	755	57,521	547	214,701	1,906	90,460	130	11,239	30	1,322	3,169	111,505
36-01	McMinnville	1,040	63,037	323	81,635	1,248	56,117	98	7,256	19	946	80	4,214
49-03	WESTERN REGION	8,189	575,849	3,092	991,711	12,314	568,025	963	76,178	255	10,689	11,336	380,824
06-01	Coos Bay	892	79,863	340	155,202	1,171	52,653	111	5,849	13	585	160	9,839
08-01	Gold Beach	252	20,106	57	11,872	286	13,381	10	286	7	254	41	1,703
10-01	Roseburg	1,516	121,712	639	184,542	1,920	92,016	141	9,238	17	799	163	8,703
11-01	Springfield	1,490	121,224	451	127,383	1,503	48,169	117	8,560	32	1,307	522	23,882
15-01	Medford	1,867	147,884	719	225,603	2,263	126,436	177	11,905	53	2,320	162	11,265
15-02	Ashland	151	11,002	33	11,669	181	7,993	20	1,423	6	253	18	1,676
17-01	Grants Pass	973	66,352	428	134,642	1,265	50,011	115	9,925	34	1,269	85	7,374
20-01	Eugene	1,314	86,903	293	27,910	2,270	104,785	137	8,295	21	792	650	29,733
20-02	W. Eugene	1,361	99,917	360	96,757	1,309	39,082	125	7,283	31	1,308	534	20,007
20-03	Cottage Grove	418	37,969	148	49,484	390	14,597	55	3,974	20	867	78	4,329
32-01	Florence	259	21,767	105	22,960	315	13,445	34	1,856	8	344	37	1,408
17-02	Cave Junction	37	1,079	9	1,283	97	1,937	5	193	4	188	4	56
49-06	SOUTHERN REGION	10,530	815,778	3,582	1,049,307	12,970	564,506	1,047	68,786	246	10,286	2,454	119,976
01-01	Baker	198	10,415	106	31,089	315	27,852	23	1,923	5	140	15	713
09-01	Bend	836	69,633	289	175,317	916	42,876	65	3,481	20	869	134	15,050
12-01	John Day	93	3,432	21	11,845	135	6,676	16	1,030	2	47	17	746
12-02	Condon	36	1,166	7	13,146	27	911	8	276	0	0	10	280
13-01	Burns	106	5,358	41	28,674	90	3,559	12	556	5	218	10	343
16-01	Prineville	236	13,244	49	21,698	181	6,162	15	1,305	11	460	12	333
16-02	Madras	128	18,272	64	55,957	148	6,415	14	569	1	45	11	3,243
18-01	Klamath Falls	626	58,963	225	46,463	874	43,058	66	8,102	11	467	77	2,832
18-02	Lakeview	76	6,304	30	14,154	78	2,448	15	710	1	47	3	91
23-01	Ontario	351	20,820	145	49,484	411	18,305	37	1,876	13	505	29	1,569
30-01	Pendleton	398	39,660	124	38,287	591	28,643	32	1,240	2	65	31	1,266
30-03	Hermiston	401	27,427	160	66,141	404	18,319	44	3,554	10	480	76	8,703
30-04	Milton-Freewater	110	9,385	40	9,838	194	7,604	12	501	6	263	10	506
31-01	La Grande	350	27,049	76	27,949	395	15,709	29	1,594	6	240	40	5,702
31-02	Enterprise	53	3,626	34	22,412	129	5,995	2	180	2	94	19	1,123
33-01	The Dalles	311	18,398	160	57,089	386	15,825	24	2,209	5	226	19	1,089
33-02	Hood River	164	14,464	72	19,309	202	7,441	29	2,060	3	118	22	884
49-08	EASTERN REGION	4,473	347,618	1,643	688,852	5,476	257,798	443	31,166	103	4,286	535	44,472
	ADJUSTMENTS	(231)	1,367	(78)	461	(340)	272	0	272	0	0	(33)	66
	STATE TOTAL	28,025	2,140,020	10,949	3,644,668	40,703	1,923,190	3,300	246,367	749	31,414	36,977	1,370,924

VOLUNTEER TRANSPORTATION 21,305 MEDICALLY RELATED DAY CARE 1,303 PART B BUY-IN 414,595

TABLE 25: ESTATE ADMINISTRATION UNIT RECOVERIES -- NOVEMBER 1987

	ESTATES		LIENS		POST PAYMENT REIMBURSEMENT		TOTAL RECOVERIES		MED. ELIG. PERSONS	AVERAGE RECOVERY PER ELIGIBLE
	DOLLARS	%	DOLLARS	%	DOLLARS	%	DOLLARS	%		
CLACKAMAS	$18,867.92	8.29%	$12,314.54	15.36%	$3,163.56	16.67%	$34,346.02	10.51%	5,953	$5.77
ALBINA	180.25	0.08	3,606.39	4.50	40.33	0.21	3,826.97	1.17	6,165	0.62
SOUTHEAST PTLD	6,984.80	3.07	56.20	0.07	1,549.78	8.16	8,590.78	2.63	4,566	1.88
WEST PTLD	1,331.31	0.58	2,538.30	3.17	(58.26)	(0.31)	3,811.35	1.17	4,500	0.85
NORTH PTLD	1,122.67	0.49	20.00	0.02	(49.52)	(0.26)	1,093.15	0.33	4,838	0.23
NORTHEAST PTLD	1,085.28	0.48	4,912.51	6.13	137.56	0.72	6,135.35	1.88	6,430	0.95
EAST PTLD	19,563.68	8.59	3,680.22	4.59	3,264.37	17.20	26,508.27	8.11	9,710	2.73
NORTH REGION	$49,135.91	21.58%	$27,128.16	33.84%	$8,047.82	42.40%	$84,311.89	25.80%	42,162	$2.00
CORVALLIS	447.10	0.20	0.00	0.00	(97.57)	(0.51)	349.53	0.11	1,887	0.19
ASTORIA	2,364.54	1.04	0.00	0.00	0.00	0.00	2,364.54	0.72	1,518	1.56
ST. HELENS	994.13	0.44	0.00	0.00	0.00	0.00	994.13	0.30	1,600	0.62
WOODBURN	1,424.23	0.63	0.00	0.00	1,173.05	6.18	2,597.28	0.79	1,925	1.35
NEWPORT	1,142.67	0.50	1,417.00	1.77	46.33	0.24	2,606.00	0.80	2,171	1.20
ALBANY	26,170.03	11.49	0.00	0.00	206.13	1.09	26,376.16	8.07	4,055	6.50
LEBANON	75.00	0.03	2,365.37	2.95	52.04	0.27	2,492.41	0.76	2,472	1.01
SOUTH SALEM	9,601.72	4.22	6,479.83	8.08	1,138.57	6.00	17,220.12	5.27	9,265	1.86
NORTH SALEM	272.94	0.12	0.00	0.00	0.00	0.00	272.94	0.08	3,367	0.08
DALLAS	6,560.57	2.88	0.00	0.00	111.81	0.59	6,672.38	2.04	2,029	3.29
TILLAMOOK	3,102.34	1.36	0.00	0.00	0.00	0.00	3,102.34	0.95	952	3.26
BEAVERTON	2,805.06	1.23	13,097.84	16.34	49.17	0.26	15,952.07	4.88	6,448	2.47
MCMINNVILLE	8,306.22	3.65	106.52	0.13	1,630.25	8.59	10,042.99	3.07	3,405	2.95
WEST REGION	$63,266.55	27.79%	$23,466.56	29.27%	$4,309.78	22.70%	$91,042.89	27.86%	41,094	$2.22
COOS BAY	10,331.76	4.54	4,080.89	5.09	100.52	0.53	14,513.17	4.44	3,827	3.79
GOLD BEACH	(43.00)	(0.02)	2,168.00	2.70	0.00	0.00	2,125.00	0.65	747	2.84
ROSEBURG	5,727.90	2.52	3,475.28	4.33	0.00	0.00	9,203.18	2.82	5,568	1.65
SPRINGFIELD	958.00	0.42	3,250.93	4.06	269.96	1.42	4,478.89	1.37	5,091	0.88
MEDFORD	9,701.49	4.26	2,350.00	2.93	1,259.85	6.64	13,311.34	4.07	6,466	2.06
ASHLAND	127.50	0.06	0.00	0.00	3.43	0.02	130.93	0.04	625	0.21
GRANTS PASS	9,015.50	3.96	5,273.61	6.58	50.89	0.27	14,340.00	4.39	3,656	3.92
CAVE JUNCTION	0.00	0.00	0.00	0.00	0.00	0.00	0.00	0.00	670	0.00
EUGENE	13,573.85	5.96	569.68	0.71	3,040.73	16.02	17,184.26	5.26	4,685	3.67
WEST EUGENE	25.00	0.01	2,061.25	2.57	0.00	0.00	2,086.25	0.64	5,102	0.41
COTTAGE GROVE	384.00	0.17	25.00	0.03	0.00	0.00	409.00	0.13	1,556	0.26
FLORENCE	522.50	0.23	0.00	0.00	429.14	2.26	951.64	0.29	1,047	0.91
SOUTH REGION	$50,324.50	22.10%	$23,254.64	29.01%	$5,154.52	27.15%	$78,733.66	24.09%	39,040	$2.02
BAKER	177.36	0.08	0.00	0.00	0.00	0.00	177.36	0.05	920	0.19
BEND	8,459.40	3.72	0.00	0.00	399.25	2.10	8,858.65	2.71	2,984	2.97
JOHN DAY	15,822.78	6.95	0.00	0.00	0.00	0.00	15,822.78	4.84	344	46.00
CONDON	0.00	0.00	0.00	0.00	0.00	0.00	0.00	0.00	114	0.00
BURNS	0.00	0.00	0.00	0.00	0.00	0.00	0.00	0.00	350	0.00
PRINEVILLE	610.73	0.27	0.00	0.00	(729.00)	(3.84)	(118.27)	(0.04)	586	(0.20)
MADRAS	315.02	0.14	0.00	0.00	0.00	0.00	315.02	0.10	760	0.41
KLAMATH FALLS	3,085.39	1.36	0.00	0.00	65.65	0.35	3,151.04	0.96	2,906	1.08
LAKEVIEW	0.00	0.00	0.00	0.00	0.00	0.00	0.00	0.00	313	0.00
ONTARIO	2,893.66	1.27	0.00	0.00	0.00	0.00	2,893.66	0.89	1,519	1.90
PENDLETON	4,008.29	1.76	2,428.32	3.03	507.62	2.67	6,944.23	2.12	1,557	4.46
HERMISTON	312.47	0.14	50.00	0.06	331.97	1.75	694.44	0.21	1,664	0.42
MLTN-FRWTR	100.00	0.04	3,840.27	4.79	0.00	0.00	3,940.27	1.21	585	6.74
LAGRANDE	1,399.59	0.61	0.00	0.00	0.00	0.00	1,399.59	0.43	1,302	1.07
ENTERPRISE	1,029.59	0.45	0.00	0.00	0.00	0.00	1,029.59	0.32	224	4.60
THE DALLES	2,707.68	1.19	0.00	0.00	0.00	0.00	2,707.68	0.83	1,184	2.29
HOOD RIVER	0.00	0.00	0.00	0.00	894.86	4.71	894.86	0.27	736	1.22
EAST REGION	$40,921.96	17.97%	$6,318.59	7.88%	$1,470.35	7.75%	$48,710.90	14.90%	18,048	$2.70
Adjustments	$24,033.11		$0		$0		$24,033.11		307 0	
STATE TOTAL	$227,682.03	100.00%	$80,167.95	100.00%	$18,982.47	100.00%	$326,832.45	100.00%	140,651	$2.32

TABLE 26: GENERAL ASSISTANCE (GA) EXPENDITURE COMPARISON -- NOVEMBER 1987

Branch	ALLOCATION: TOTAL ALLOCATION Cases	ALLOCATION: TOTAL ALLOCATION Dollars	ALLOCATION: BRANCH ACCOUNTABLE Total SSI	ALLOCATION: CENT.OFFICE ACCOUNTABLE Other Refunds	ALLOCATION: Allocated Net Expend.	ACTUALS: TOTAL ACTUAL Cases	ACTUALS: TOTAL ACTUAL Dollars	ACTUALS: BRANCH ACCOUNTABLE Total SSI	ACTUALS: CENT.OFFICE ACCOUNTABLE Other Refunds	ACTUALS: Actual Net Expend.	DEVIATION: TOTAL DEVIATION Cases	DEVIATION: TOTAL DEVIATION Dollars	DEVIATION: BRANCH ACCOUNTABLE Total SSI	DEVIATION: CENT.OFFICE ACCOUNTABLE Other Refunds	DEVIATION: Net Expend. Deviation
CLACKAMAS	244	$32,266	$17,156	$215	$14,895	241	$24,422	$4,625	$135	$19,662	3	$7,844	($12,531)	($80)	($4,767)
ALBINA	174	31,747	13,967	175	17,605	173	35,318	10,532	0	24,786	1	(3,571)	(3,435)	(175)	(7,181)
SOUTHEAST PTLD	195	30,458	14,424	166	15,868	192	16,094	340	30	15,724	3	14,364	(14,084)	(136)	144
WEST PTLD	529	96,776	40,282	349	56,145	527	108,903	40,334	25	68,544	2	(12,127)	52	(324)	(12,399)
NORTH PTLD	146	20,735	9,436	182	11,117	143	26,517	16,941	375	9,201	3	(5,782)	7,505	193	1,916
NORTHEAST PTLD	340	91,012	17,947	391	72,674	336	89,540	39,848	211	49,481	4	1,472	21,901	(180)	23,193
EAST PTLD	208	32,236	12,551	305	19,380	208	37,060	16,108	0	20,952	0	(4,824)	3,557	(305)	(1,572)
NORTH REGION	1,836	$335,230	$125,763	$1,783	$207,684	1,820	$337,854	$128,728	$776	$208,350	16	($2,624)	$2,965	($1,007)	($666)
CORVALLIS	61	12,986	4,900	17	8,069	61	9,047	27,534	0	(18,487)	0	3,939	22,634	(17)	26,556
ASTORIA	30	7,619	4,768	39	2,812	28	6,095	3,740	0	2,355	2	1,524	(1,028)	(39)	457
ST. HELENS	23	3,533	1,617	36	1,880	23	1,883	0	0	1,883	0	1,650	(1,617)	(36)	(3)
WOODBURN	33	6,919	5,835	47	1,037	32	5,867	6,824	25	(982)	1	1,052	989	(22)	2,019
NEWPORT	90	12,303	717	75	11,511	89	8,998	0	35	8,963	1	3,305	(717)	(40)	2,548
ALBANY	69	11,918	4,435	39	7,444	69	9,611	0	134	9,477	0	2,307	(4,435)	95	(2,033)
LEBANON	32	4,190	2,040	86	2,064	31	6,135	1,380	0	4,755	1	(1,945)	(660)	(86)	(2,691)
SOUTH SALEM	334	53,641	26,009	428	27,204	336	40,314	19,916	75	20,323	(2)	13,327	(6,093)	(353)	6,881
NORTH SALEM	0	(40)	17	0	(57)	0	0	0	0	0	0	(40)	(17)	0	(57)
DALLAS	37	4,772	2,942	28	1,802	36	3,588	0	25	3,563	1	1,184	(2,942)	(3)	(1,761)
TILLAMOOK	22	2,360	1,239	104	1,017	22	2,786	0	63	2,723	0	(426)	(1,239)	(41)	(1,706)
BEAVERTON	206	31,158	15,805	170	15,183	204	23,411	5,047	0	18,364	2	7,747	(10,758)	(170)	(3,181)
McMINNVILLE	46	7,526	3,806	0	3,720	45	7,840	1,014	0	6,826	1	(314)	(2,792)	0	(3,106)
WEST REGION	983	$158,885	$74,130	$1,069	$83,686	976	$125,575	$65,455	$357	$59,763	7	33,310	(8,675)	(712)	23,923
COOS BAY	82	11,523	5,330	33	6,160	79	19,088	18,867	324	(103)	3	(7,565)	13,537	291	6,263
GOLD BEACH	23	3,828	1,970	16	1,842	23	8,130	0	0	8,130	0	(4,302)	(1,970)	(16)	(6,288)
ROSEBURG	123	27,216	11,202	244	15,770	122	29,081	356	23	28,702	1	(1,865)	(10,846)	(221)	(12,932)
SPRINGFIELD	79	18,038	5,763	36	12,239	77	23,749	30,911	122	(7,284)	2	(5,711)	25,148	86	19,523
MEDFORD	168	27,807	8,264	49	19,494	167	29,371	7,343	10	22,018	1	(1,564)	(921)	(39)	(2,524)
ASHLAND	17	6,868	1,199	23	5,646	16	8,196	5,470	0	2,726	1	(1,328)	4,271	(23)	2,920
GRANTS PASS	114	8,887	6,858	101	1,928	98	8,133	2,448	123	5,562	16	754	(4,410)	22	(3,634)
CAVE JUNCTION	0	0	0	0	0	14	(180)	0	0	(180)	(14)	180	0	0	180
EUGENE	217	34,405	14,276	328	19,801	216	26,664	5,365	448	20,851	1	7,741	(8,911)	120	(1,050)
WEST EUGENE	103	18,869	3,153	83	15,633	102	29,756	6,781	0	22,975	1	(10,887)	3,628	(83)	(7,342)
COTTAGE GROVE	26	7,822	1,698	0	6,124	25	11,198	5,273	0	5,925	1	(3,376)	3,575	0	199
FLORENCE	20	3,458	1,389	2	2,067	19	(109)	0	20	(129)	1	3,567	(1,389)	18	2,196
SOUTH REGION	972	$168,721	$61,102	$915	$106,704	958	$193,077	$82,814	$1,070	$109,193	14	($24,356)	$21,712	$155	($2,489)
BAKER	12	2,715	1,980	45	690	11	2,737	0	0	2,737	1	(22)	(1,980)	(45)	(2,047)
BEND	28	2,924	2,254	133	537	26	3,975	1,937	0	2,038	2	(1,051)	(317)	(133)	(1,501)
JOHN DAY	7	1,883	211	12	1,660	7	956	0	0	956	0	927	(211)	(12)	704
CONDON	1	221	0	0	221	1	376	0	0	376	0	(155)	0	0	(155)
BURNS	10	706	365	0	341	9	589	0	0	589	1	117	(365)	0	(248)
PRINEVILLE	11	644	299	19	326	10	393	0	0	393	1	251	(299)	(19)	(67)
MADRAS	16	1,582	283	50	1,249	15	1,440	0	0	1,440	1	142	(283)	(50)	(191)
KLAMATH FALLS	65	10,490	3,577	29	6,884	65	11,873	2,893	0	8,980	0	(1,383)	(684)	(29)	(2,096)
LAKEVIEW	10	1,006	441	0	565	9	1,084	0	0	1,084	1	(78)	(441)	0	(519)
ONTARIO	28	3,314	669	23	2,622	26	3,306	0	0	3,306	2	8	(669)	(23)	(684)
PENDLETON	39	4,287	1,910	1	2,376	38	4,621	0	0	4,621	1	(334)	(1,910)	(1)	(2,245)
HERMISTON	16	3,292	856	0	2,436	15	5,034	0	0	5,034	1	(1,742)	(856)	0	(2,598)
MLTN-FRWTR	16	1,015	567	0	448	15	1,091	0	0	1,091	1	(76)	(567)	0	(643)
LaGRANDE	26	2,724	1,579	35	1,110	25	1,540	1,452	350	(262)	1	1,184	(127)	315	1,372
ENTERPRISE	6	382	737	0	(355)	6	1,192	0	0	1,192	0	(810)	(737)	0	(1,547)
THE DALLES	29	2,887	1,735	29	1,123	27	1,806	0	35	1,771	2	1,081	(1,735)	6	(648)
HOOD RIVER	16	2,560	1,252	0	1,308	15	2,447	0	0	2,447	1	113	(1,252)	0	(1,139)
EAST REGION	336	$42,632	$18,715	$376	$23,541	320	$44,460	$6,282	$385	$37,793	16	($1,828)	($12,433)	$9	($14,252)
Adjustment							$295			$295		($295)			($295)
STATE TOTALS	4,127	$705,468	$279,710	$4,143	$421,615	4,074	$701,261	$283,279	$2,588	$415,394	53	$4,207	$3,569	($1,555)	$6,221
General Fund					$308,562					$275,829					$32,733
Other Fund					$113,053					$139,565					($26,512)

TABLE 27: GENERAL ASSISTANCE (GA) CASES ADDED, CLOSED AND DENIED -- NOVEMBER 1987

		ADDED							
	DENIED	NEW	REOPEN	DISPOSED	% APPROVED	% DENIED	CASES CLOSED	RATIO ADDED TO CLOSED	CLOSED % OF ALL GA
CLACKAMAS	30	16	6	52	42.31%	57.69%	26	0.85	10.79%
ALBINA	7	10	10	27	74.07	25.93	4	5.00	2.31
SOUTHEAST PTLD	19	6	14	39	51.28	48.72	13	1.54	6.77
WEST PTLD	35	38	45	118	70.34	29.66	50	1.66	9.49
NORTH PTLD	23	10	3	36	36.11	63.89	15	0.87	10.49
NORTHEAST PTLD	25	12	32	69	63.77	36.23	21	2.10	6.25
EAST PTLD	21	15	13	49	57.14	42.86	24	1.17	11.54
NORTH REGION	160	107	123	390	58.97%	41.03%	153	1.50	8.41%
CORVALLIS	6	2	2	10	40.00	60.00	6	0.67	9.84
ASTORIA	3	3	2	8	62.50	37.50	7	0.71	25.00
ST. HELENS	6	2	1	9	33.33	66.67	2	1.50	8.70
WOODBURN	3	0	2	5	40.00	60.00	1	2.00	3.13
NEWPORT	6	5	6	17	64.71	35.29	3	3.67	3.37
ALBANY	8	3	5	16	50.00	50.00	10	0.80	14.49
LEBANON	8	3	0	11	27.27	72.73	1	3.00	3.23
SOUTH SALEM	34	12	13	59	42.37	57.63	13	1.92	3.87
NORTH SALEM	0	0	0	0	0.00	0.00	0	0.00	0.00
DALLAS	8	5	0	13	38.46	61.54	2	2.50	5.56
TILLAMOOK	1	3	2	6	83.33	16.67	4	1.25	18.18
BEAVERTON	17	20	5	42	59.52	40.48	18	1.39	8.82
MCMINNVILLE	3	7	1	11	72.73	27.27	2	4.00	4.44
WEST REGION	103	65	39	207	50.24%	49.76%	69	1.51	7.07%
COOS BAY	12	4	1	17	29.41	70.59	9	0.56	11.39
GOLD BEACH	4	1	1	6	33.33	66.67	1	2.00	4.35
ROSEBURG	13	10	6	29	55.17	44.83	12	1.33	9.84
SPRINGFIELD	2	5	3	10	80.00	20.00	12	0.67	15.58
MEDFORD	26	12	10	48	45.83	54.17	25	0.88	14.97
ASHLAND	4	1	1	6	33.33	66.67	2	1.00	12.50
GRANTS PASS	9	5	2	16	43.75	56.25	7	1.00	7.14
CAVE JUNCTION	0	0	0	0	0.00	0.00	0	0.00	0.00
EUGENE	11	10	4	25	56.00	44.00	14	1.00	6.48
WEST EUGENE	18	15	6	39	53.85	46.15	11	1.91	10.78
COTTAGE GROVE	2	0	1	3	33.33	66.67	1	1.00	4.00
FLORENCE	5	0	4	9	44.44	55.56	0	0.00	0.00
SOUTH REGION	106	63	39	208	49.04%	50.96%	94	1.09	9.81%
BAKER	2	1	0	3	33.33	66.67	3	0.33	27.27
BEND	5	4	1	10	50.00	50.00	6	0.83	23.08
JOHN DAY	0	0	0	0	0.00	0.00	0	0.00	0.00
CONDON	0	0	1	1	100.00	0.00	0	0.00	0.00
BURNS	0	0	1	1	100.00	0.00	1	1.00	11.11
PRINEVILLE	1	0	0	1	0.00	100.00	2	0.00	20.00
MADRAS	0	0	1	1	100.00	0.00	1	1.00	6.67
KLAMATH FALLS	15	5	1	21	28.57	71.43	7	0.86	10.77
LAKEVIEW	1	0	0	1	0.00	100.00	0	0.00	0.00
ONTARIO	4	1	0	5	20.00	80.00	1	1.00	3.85
PENDLETON	2	2	1	5	60.00	40.00	3	1.00	7.89
HERMISTON	9	2	1	12	25.00	75.00	2	1.50	13.33
MLTN-FRWTR	1	1	2	4	75.00	25.00	0	0.00	0.00
LAGRANDE	0	3	1	4	100.00	0.00	3	1.33	12.00
ENTERPRISE	0	0	1	1	100.00	0.00	1	1.00	16.67
THE DALLES	5	2	0	7	28.57	71.43	2	1.00	7.41
HOOD RIVER	0	1	2	3	100.00	0.00	3	1.00	20.00
EAST REGION	45	22	13	80	43.75%	56.25%	35	1.00	10.94%
Adjustment	0	0	0						
STATE TOTAL	414	257	214	885	53.22%	46.78%	351	1.34	8.62%

TABLE 28: OAA (1, X1) CASES ADDED, CLOSED AND DENIED -- NOVEMBER 1987

	DENIED	ADDED NEW	ADDED REOPEN	DISPOSED	% APPROVED	% DENIED	CASES CLOSED	RATIO ADDED TO CLOSED
CLACKAMAS	6	5	1	12	50.00%	50.00%	5	1.20
ALBINA	0	0	0	0	0.00	0.00	0	0.00
SOUTHEAST PTLD	4	7	0	11	63.64	36.36	5	1.40
WEST PTLD	0	1	3	4	100.00	0.00	3	1.33
NORTH PTLD	0	0	0	0	0.00	0.00	0	0.00
NORTHEAST PTLD	6	4	3	13	53.85	46.15	4	1.75
EAST PTLD	1	7	3	11	90.91	9.09	10	1.00
NORTH REGION	17	24	10	51	66.67%	33.33%	27	1.26
CORVALLIS	0	0	0	0	0.00	0.00	0	0.00
ASTORIA	0	0	0	0	0.00	0.00	1	0.00
ST. HELENS	0	1	0	1	100.00	0.00	0	0.00
WOODBURN	0	2	0	2	100.00	0.00	0	0.00
NEWPORT	0	1	0	1	100.00	0.00	0	0.00
ALBANY	1	7	1	9	88.89	11.11	3	2.67
LEBANON	0	0	0	0	0.00	0.00	0	0.00
SOUTH SALEM	0	5	0	5	100.00	0.00	6	0.83
NORTH SALEM	0	0	0	0	0.00	0.00	0	0.00
DALLAS	0	0	0	0	0.00	0.00	0	0.00
TILLAMOOK	1	2	0	3	66.67	33.33	1	2.00
BEAVERTON	2	7	2	11	81.82	18.18	2	4.50
MCMINNVILLE	0	0	0	0	0.00	0.00	2	0.00
WEST REGION	4	25	3	32	87.50%	12.50%	15	1.87
COOS BAY	0	5	0	5	100.00	0.00	3	1.67
GOLD BEACH	0	1	0	1	100.00	0.00	0	0.00
ROSEBURG	0	2	2	4	100.00	0.00	4	1.00
SPRINGFIELD	0	0	0	0	0.00	0.00	0	0.00
MEDFORD	0	2	0	2	100.00	0.00	3	0.67
ASHLAND	0	0	0	0	0.00	0.00	0	0.00
GRANTS PASS	0	1	0	1	100.00	0.00	2	0.50
CAVE JUNCTION	0	0	0	0	0.00	0.00	0	0.00
EUGENE	1	12	2	15	93.33	6.67	3	4.67
WEST EUGENE	0	0	0	0	0.00	0.00	1	0.00
COTTAGE GROVE	0	0	0	0	0.00	0.00	0	0.00
FLORENCE	0	0	1	1	100.00	0.00	2	0.50
SOUTH REGION	1	23	5	29	96.55%	3.45%	18	1.56
BAKER	0	2	0	2	100.00	0.00	0	0.00
BEND	0	1	0	1	100.00	0.00	2	0.50
JOHN DAY	0	0	0	0	0.00	0.00	0	0.00
CONDON	0	0	0	0	0.00	0.00	0	0.00
BURNS	0	0	0	0	0.00	0.00	0	0.00
PRINEVILLE	0	0	0	0	0.00	0.00	0	0.00
MADRAS	0	0	0	0	0.00	0.00	0	0.00
KLAMATH FALLS	0	1	1	2	100.00	0.00	0	0.00
LAKEVIEW	0	0	0	0	0.00	0.00	0	0.00
ONTARIO	0	0	2	2	100.00	0.00	0	0.00
PENDLETON	0	2	0	2	100.00	0.00	1	2.00
HERMISTON	0	0	0	0	0.00	0.00	0	0.00
MLTN-FRWTR	0	0	0	0	0.00	0.00	0	0.00
LAGRANDE	0	0	0	0	0.00	0.00	0	0.00
ENTERPRISE	0	0	0	0	0.00	0.00	1	0.00
THE DALLES	1	0	0	1	0.00	100.00	0	0.00
HOOD RIVER	0	2	1	3	100.00	0.00	0	0.00
EAST REGION	1	8	4	13	92.31%	7.69%	4	3.00
Adjustment	0	0	0				0	
STATE TOTAL	23	80	22	125	81.60%	18.40%	64	1.59

TABLE 29: AD (4, X4) CASES ADDED, CLOSED AND DENIED -- NOVEMBER 1987

	DENIED	ADDED NEW	ADDED REOPEN	DISPOSED	% APPROVED	% DENIED	CASES CLOSED	RATIO ADDED TO CLOSED
CLACKAMAS	2	5	2	9	77.78%	22.22%	2	3.50
ALBINA	0	2	6	8	100.00	0.00	3	2.67
SOUTHEAST PTLD	0	5	8	13	100.00	0.00	9	1.44
WEST PTLD	2	3	10	15	86.67	13.33	11	1.18
NORTH PTLD	1	4	1	6	83.33	16.67	2	2.50
NORTHEAST PTLD	1	2	4	7	85.71	14.29	7	0.86
EAST PTLD	1	5	4	10	90.00	10.00	1	9.00
NORTH REGION	7	26	35	68	89.71%	10.29%	35	1.74
CORVALLIS	1	0	1	2	50.00	50.00	0	0.00
ASTORIA	0	2	0	2	100.00	0.00	2	1.00
ST. HELENS	0	0	2	2	100.00	0.00	1	2.00
WOODBURN	0	0	0	0	0.00	0.00	1	0.00
NEWPORT	0	0	0	0	0.00	0.00	2	0.00
ALBANY	2	1	1	4	50.00	50.00	5	0.40
LEBANON	0	2	1	3	100.00	0.00	2	1.50
SOUTH SALEM	1	5	10	16	93.75	6.25	12	1.25
NORTH SALEM	0	0	2	2	100.00	0.00	0	0.00
DALLAS	0	2	3	5	100.00	0.00	2	2.50
TILLAMOOK	0	0	1	1	100.00	0.00	1	1.00
BEAVERTON	0	8	1	9	100.00	0.00	3	3.00
MCMINNVILLE	0	2	2	4	100.00	0.00	1	4.00
WEST REGION	4	22	24	50	92.00%	8.00%	32	1.44
COOS BAY	1	2	3	6	83.33	16.67	1	5.00
GOLD BEACH	0	0	0	0	0.00	0.00	0	0.00
ROSEBURG	0	9	2	11	100.00	0.00	4	2.75
SPRINGFIELD	0	1	2	3	100.00	0.00	2	1.50
MEDFORD	0	7	6	13	100.00	0.00	9	1.44
ASHLAND	0	0	0	0	0.00	0.00	2	0.00
GRANTS PASS	0	2	3	5	100.00	0.00	6	0.83
CAVE JUNCTION	0	0	0	0	0.00	0.00	0	0.00
EUGENE	0	6	3	9	100.00	0.00	9	1.00
WEST EUGENE	1	11	1	13	92.31	7.69	7	1.71
COTTAGE GROVE	0	1	0	1	100.00	0.00	0	0.00
FLORENCE	1	0	1	2	50.00	50.00	0	0.00
SOUTH REGION	3	39	21	63	95.24%	4.76%	40	1.50
BAKER	0	0	1	1	100.00	0.00	0	0.00
BEND	0	1	2	3	100.00	0.00	2	1.50
JOHN DAY	0	0	0	0	0.00	0.00	1	0.00
CONDON	0	0	0	0	0.00	0.00	0	0.00
BURNS	0	0	0	0	0.00	0.00	0	0.00
PRINEVILLE	0	0	1	1	100.00	0.00	1	1.00
MADRAS	0	0	0	0	0.00	0.00	1	0.00
KLAMATH FALLS	0	1	1	2	100.00	0.00	2	1.00
LAKEVIEW	0	0	0	0	0.00	0.00	0	0.00
ONTARIO	0	1	1	2	100.00	0.00	2	1.00
PENDLETON	0	1	1	2	100.00	0.00	0	0.00
HERMISTON	1	0	0	1	0.00	100.00	0	0.00
MLTN-FRWTR	0	0	1	1	100.00	0.00	0	0.00
LAGRANDE	0	0	0	0	0.00	0.00	1	0.00
ENTERPRISE	0	0	2	2	100.00	0.00	0	0.00
THE DALLES	0	1	0	1	100.00	0.00	0	0.00
HOOD RIVER	1	0	1	2	50.00	50.00	0	0.00
EAST REGION	2	5	11	18	88.89%	11.11%	10	1.60
Adjustment	0	0	0				0	
STATE TOTAL	16	92	91	199	91.96%	8.04%	117	1.56

TABLE 30: FOOD STAMP ACTIVITY -- OCTOBER 1987

		PA PARTICIPATING		NON-PA PARTICIPANTS		TOTAL PARTICIPANTS	
	COUPONS ISSUED	HOUSEHOLDS	PERSONS	HOUSEHOLDS	PERSONS	HOUSEHOLDS	PERSONS
CLACKAMAS	$495,143	1,372	2,807	2,200	6,011	3,572	8,818
ALBINA	495,690	1,759	4,505	1,423	3,654	3,182	8,159
SOUTHEAST PTLD	454,011	1,508	2,978	2,055	4,568	3,563	7,546
WEST PTLD	473,598	2,195	3,741	2,720	4,546	4,915	8,287
NORTH PTLD	411,300	1,494	3,874	1,266	2,979	2,760	6,853
NORTHEAST PTLD	487,048	2,385	4,435	1,844	3,485	4,229	7,920
EAST PTLD	696,024	2,486	5,732	2,449	6,107	4,935	11,839
NORTH REGION (1)	$3,512,814	13,199	28,072	13,957	31,350	27,156	59,422
CORVALLIS	192,114	646	1,519	790	1,771	1,436	3,290
ASTORIA	116,343	390	835	546	1,258	936	2,093
ST. HELENS	134,314	383	961	525	1,409	908	2,370
WOODBURN	174,124	462	1,124	679	2,204	1,141	3,328
NEWPORT	198,063	511	1,169	964	2,349	1,475	3,518
ALBANY	304,432	1,039	2,345	1,193	3,027	2,232	5,372
LEBANON	227,407	581	1,516	918	2,503	1,499	4,019
SOUTH SALEM	518,017	2,108	4,491	1,976	4,816	4,084	9,307
NORTH SALEM	327,244	888	2,741	1,114	3,101	2,002	5,842
DALLAS	159,744	516	1,197	625	1,743	1,141	2,940
TILLAMOOK	82,073	243	555	374	948	617	1,503
BEAVERTON	472,288	1,603	3,837	1,739	4,561	3,342	8,398
MCMINNVILLE	288,319	811	1,929	1,248	3,296	2,059	5,225
WEST REGION (3)	$3,194,482	10,181	24,219	12,691	32,986	22,872	57,205
COOS BAY	328,093	1,039	2,396	1,282	3,304	2,321	5,700
GOLD BEACH	71,146	246	532	306	788	552	1,320
ROSEBURG	462,801	1,566	3,791	1,667	4,181	3,233	7,972
SPRINGFIELD	514,687	1,649	4,041	1,961	4,701	3,610	8,742
MEDFORD	568,847	1,876	4,415	2,364	5,626	4,240	10,041
ASHLAND	91,591	247	492	500	1,078	747	1,570
GRANTS PASS	448,107	1,201	2,978	1,954	4,560	3,155	7,538
CAVE JUNCTION	0	0	0	0	0	0	0
EUGENE	337,761	1,397	2,796	1,461	2,900	2,858	5,696
WEST EUGENE	414,611	1,363	3,376	1,577	3,641	2,940	7,017
COTTAGE GROVE	154,755	481	1,196	583	1,494	1,064	2,690
FLORENCE	87,409	308	686	335	874	643	1,560
SOUTH REGION (6)	$3,479,808	11,373	26,699	13,990	33,147	25,363	59,846
BAKER	85,927	261	635	409	954	670	1,589
BEND	244,580	676	1,677	1,028	2,721	1,704	4,398
JOHN DAY	27,894	101	224	131	286	232	510
CONDON	14,358	29	70	76	186	105	256
BURNS	25,035	55	138	123	346	178	484
PRINEVILLE	54,045	139	338	234	638	373	976
MADRAS	87,238	148	423	377	1,155	525	1,578
KLAMATH FALLS	271,106	707	1,698	1,140	3,013	1,847	4,711
LAKEVIEW	29,217	78	196	130	343	208	539
ONTARIO	130,160	295	690	607	1,936	902	2,626
PENDLETON	95,727	419	883	347	874	766	1,757
HERMISTON	155,799	449	1,166	526	1,621	975	2,787
MLTN-FRWTR	53,842	169	398	244	574	413	972
LAGRANDE	110,448	359	841	434	1,101	793	1,942
ENTERPRISE	18,778	66	129	90	248	156	377
THE DALLES	99,813	299	699	412	1,032	711	1,731
HOOD RIVER	54,607	189	443	233	583	422	1,026
EAST REGION (8)	$1,558,574	4,439	10,648	6,541	17,611	10,980	28,259
STATE TOTAL	$11,745,678	39,192	89,638	47,179	115,094	86,371	204,732

TABLE 31A: AFS DIRECT MAIL ISSUANCE
NUMBER OF ALLOTMENTS ISSUED AND NUMERICAL LOSS RATES
OCTOBER 1987

AFS BRANCH	ISSUED	CERTIFIED	% CERTIFIED	REDIRECTED	% REDIRECTED	CERTIFIED& REDIRECTED	% CERTIFIED& REDIRECTED	LOST	% LOST
CLACKAMAS	2,950	1,265	42.88%	240	8.14%	1,505	51.02%	3	0.10%
ALBINA	2,763	2,152	77.89%	552	19.98%	2,704	97.86%	6	0.22%
SE PORTLAND	2,722	451	16.57%	966	35.49%	1,417	52.06%	29	1.07%
WEST PORTLAND	3,306	141	4.26%	2,240	67.76%	2,381	72.02%	1	0.03%
NO PORTLAND	2,471	1,566	63.38%	417	16.88%	1,983	80.25%	7	0.28%
NE PORTLAND	3,201	1,794	56.04%	833	26.02%	2,627	82.07%	11	0.34%
EAST PORTLAND	4,054	2,050	50.57%	236	5.82%	2,286	56.39%	24	0.59%
AFS N. REGION	21,467	9,419	43.88%	5,484	25.55%	14,903	69.42%	81	0.38%
CORVALLIS	1,420	87	6.13%	259	18.24%	346	24.37%	6	0.42%
ASTORIA	853	108	12.66%	103	12.08%	211	24.74%	3	0.35%
ST HELENS	752	286	38.03%	227	30.19%	513	68.22%	0	0.00%
WOODBURN	1,120	212	18.93%	269	24.02%	481	42.95%	2	0.18%
NEWPORT	1,434	339	23.64%	154	10.74%	493	34.38%	4	0.28%
ALBANY	2,081	238	11.44%	345	16.58%	583	28.02%	12	0.58%
LEBANON	1,548	665	42.96%	60	3.88%	725	46.83%	6	0.39%
SO SALEM	4,121	356	8.64%	1,170	28.39%	1,526	37.03%	22	0.53%
NO SALEM	2,095	532	25.39%	461	22.00%	993	47.40%	15	0.72%
DALLAS	1,127	262	23.25%	30	2.66%	292	25.91%	6	0.53%
TILLAMOOK	613	60	9.79%	33	5.38%	93	15.17%	2	0.33%
BEAVERTON	2,755	1,472	53.43%	179	6.50%	1,651	59.93%	11	0.40%
MCMINNVILLE	2,012	387	19.23%	103	5.12%	490	24.35%	10	0.50%
AFS W. REGION	21,931	5,004	22.82%	3,393	15.47%	8,397	38.29%	99	0.45%
COOS BAY	2,400	593	24.71%	38	1.58%	631	26.29%	15	0.63%
GOLD BEACH	555	82	14.77%	4	0.72%	86	15.50%	2	0.36%
ROSEBURG	3,283	817	24.89%	97	2.95%	914	27.84%	13	0.40%
SPRINGFIELD	3,605	642	17.81%	862	23.91%	1,504	41.72%	19	0.53%
MEDFORD	4,240	1,101	25.97%	351	8.28%	1,452	34.25%	17	0.40%
ASHLAND	759	127	16.73%	103	13.57%	230	30.30%	1	0.13%
GRANTS PASS	3,133	907	28.95%	281	8.97%	1,188	37.92%	23	0.73%
EUGENE	2,641	326	12.34%	514	19.46%	840	31.81%	10	0.38%
WEST EUGENE	3,008	500	16.62%	691	22.97%	1,191	39.59%	9	0.30%
COTTAGE GROVE	1,111	169	15.21%	225	20.25%	394	35.46%	3	0.27%
FLORENCE	676	85	12.57%	55	8.14%	140	20.71%	0	0.00%
AFS S. REGION	25,411	5,349	21.05%	3,221	12.68%	8,570	33.73%	112	0.44%
BAKER	704	23	3.27%	18	2.56%	41	5.82%	3	0.43%
BEND	1,657	337	20.34%	138	8.33%	475	28.67%	7	0.42%
JOHN DAY	236	41	17.37%	5	2.12%	46	19.49%	0	0.00%
CONDON	114	12	10.53%	1	0.88%	13	11.40%	0	0.00%
BURNS	152	21	13.82%	32	21.05%	53	34.87%	1	0.66%
PRINEVILLE	385	11	2.86%	56	14.55%	67	17.40%	1	0.26%
MADRAS	530	155	29.25%	86	16.23%	241	45.47%	3	0.57%
K. FALLS	1,942	740	38.11%	110	5.66%	850	43.77%	10	0.51%
LAKEVIEW	226	14	6.19%	19	8.41%	33	14.60%	0	0.00%
ONTARIO	889	292	32.85%	27	3.04%	319	35.88%	5	0.56%
PENDLETON	742	44	5.93%	57	7.68%	101	13.61%	4	0.54%
HERMISTON	991	107	10.80%	108	10.90%	215	21.70%	5	0.50%
MLTN-FRWTR	436	20	4.59%	76	17.43%	96	22.02%	2	0.46%
LA GRANDE	800	54	6.75%	102	12.75%	156	19.50%	5	0.63%
ENTERPRISE	144	12	8.33%	3	2.08%	15	10.42%	1	0.69%
THE DALLES	704	47	6.68%	88	12.50%	135	19.18%	0	0.00%
HOOD RIVER	407	60	14.74%	6	1.47%	66	16.22%	1	0.25%
AFS E. REGION	11,059	1,990	17.99%	932	8.43%	2,922	26.42%	48	0.43%
AFS STATE TOTAL	79,868	21,762	27.25%	13,030	16.31%	34,792	43.56%	340	0.43%

TABLE 31B: SSD DIRECT MAIL ISSUANCE
NUMBER OF ALLOTMENTS ISSUED AND NUMERICAL LOSS RATES
OCTOBER 1987

SSD BRANCH	ISSUED	CERTIFIED	% CERTIFIED	REDIRECTED	% REDIRECTED	CERTIFIED& REDIRECTED	% CERTIFIED& REDIRECTED	LOST	% LOST
CLACKAMAS	23	0	0.00%	2	8.70%	2	8.70%	0	0.00%
YOUNG	27	4	14.81%	0	0.00%	4	14.81%	0	0.00%
WEST PORTLAND	16	3	18.75%	0	0.00%	3	18.75%	0	0.00%
NE PORTLAND	30	6	20.00%	0	0.00%	6	20.00%	0	0.00%
SE PORTLAND	35	7	20.00%	0	0.00%	7	20.00%	0	0.00%
SSD N. REGION	131	20	15.27%	2	1.53%	22	16.79%	0	0.00%
ASTORIA	28	3	10.71%	0	0.00%	3	10.71%	0	0.00%
ST HELENS	1	0	0.00%	0	0.00%	0	0.00%	0	0.00%
WOODBURN	85	5	5.88%	5	5.88%	10	11.76%	0	0.00%
NEWPORT	43	6	13.95%	0	0.00%	6	13.95%	0	0.00%
ALBANY	228	3	1.32%	2	0.88%	5	2.19%	0	0.00%
SALEM	215	26	12.09%	0	0.00%	26	12.09%	1	0.47%
DALLAS	78	1	1.28%	1	1.28%	2	2.56%	0	0.00%
TILLAMOOK	30	3	10.00%	0	0.00%	3	10.00%	0	0.00%
BEAVERTON	13	1	7.69%	0	0.00%	1	7.69%	0	0.00%
MCMINNVILLE	114	13	11.40%	3	2.63%	16	14.04%	0	0.00%
SSD W. REGION	835	61	7.31%	11	1.32%	72	8.62%	1	0.12%
COOS BAY	63	3	4.76%	3	4.76%	6	9.52%	0	0.00%
GOLD BEACH	29	0	0.00%	0	0.00%	0	0.00%	0	0.00%
ROSEBURG	154	7	4.55%	0	0.00%	7	4.55%	1	0.65%
CENTRAL POINT	168	22	13.10%	0	0.00%	22	13.10%	3	1.79%
GRANTS PASS	74	9	12.16%	4	5.41%	13	17.57%	0	0.00%
EUGENE	356	27	7.58%	7	1.97%	34	9.55%	0	0.00%
FLORENCE	32	1	3.13%	0	0.00%	1	3.13%	0	0.00%
SSD S. REGION	876	69	7.88%	14	1.60%	83	9.47%	4	0.46%
BAKER	19	0	0.00%	1	5.26%	1	5.26%	0	0.00%
BEND	66	9	13.64%	1	1.52%	10	15.15%	0	0.00%
JOHN DAY	16	1	6.25%	0	0.00%	1	6.25%	0	0.00%
BURNS	11	0	0.00%	0	0.00%	0	0.00%	0	0.00%
K. FALLS	20	4	20.00%	0	0.00%	4	20.00%	0	0.00%
ONTARIO	69	10	14.49%	2	2.90%	12	17.39%	0	0.00%
PENDLETON	66	1	1.52%	1	1.52%	2	3.03%	0	0.00%
MLTN-FRWTR	2	0	0.00%	0	0.00%	0	0.00%	0	0.00%
LA GRANDE	51	4	7.84%	0	0.00%	4	7.84%	0	0.00%
ENTERPRISE	22	0	0.00%	0	0.00%	0	0.00%	0	0.00%
THE DALLES	49	2	4.08%	0	0.00%	2	4.08%	0	0.00%
HOOD RIVER	27	0	0.00%	0	0.00%	0	0.00%	0	0.00%
SSD E. REGION	418	31	7.42%	5	1.20%	36	8.61%	0	0.00%
SSD STATE TOTAL	2,260	181	8.01%	32	1.42%	213	9.42%	5	0.22%

TABLE 31: AFS & SSD STATE TOTAL DIRECT MAIL ISSUANCE
NUMBER OF ALLOTMENTS ISSUED AND NUMERICAL LOSS RATES
OCTOBER 1987

	ISSUED	CERTIFIED	% CERTIFIED	REDIRECTED	% REDIRECTED	CERTIFIED& REDIRECTED	% CERTIFIED& REDIRECTED	LOST	% LOST
NORTH REG. TOT.	21,598	9,439	43.70%	5,486	25.40%	14,925	69.10%	81	0.38%
WEST REG. TOT.	22,766	5,065	22.25%	3,404	14.95%	8,469	37.20%	100	0.44%
SOUTH REG. TOT.	26,287	5,418	20.61%	3,235	12.31%	8,653	32.92%	116	0.44%
EAST REG. TOT.	11,477	2,021	17.61%	937	8.16%	2,958	25.77%	48	0.42%
STATE TOTAL	82,128	21,943	26.72%	13,062	15.90%	35,005	42.62%	345	0.42%

TABLE 32A: AFS DIRECT MAIL ISSUANCE
DOLLAR VALUE OF ALLOTMENTS ISSUED AND DOLLAR VALUE OF LOSS RATES
OCTOBER 1987

BRANCH	ISSUED	CERTIFIED	% CERTIFIED	REDIRECTED	% REDIRECTED	CERTIFIED& REDIRECTED	% CERTIFIED& REDIRECTED	LOST	% DMI LOST
CLACKAMAS	$447,200	$216,487	48.41%	$40,014	8.95%	$256,501	57.36%	$689	0.15%
ALBINA	449,286	345,382	76.87%	91,610	20.39%	436,992	97.26%	561	0.12%
SE PORTLAND	382,662	71,436	18.67%	141,814	37.06%	213,250	55.73%	5,110	1.34%
WEST PORTLAND	386,815	21,779	5.63%	258,119	66.73%	279,898	72.36%	113	0.03%
NO PORTLAND	377,727	251,785	66.66%	70,235	18.59%	322,020	85.25%	970	0.26%
NE PORTLAND	412,312	252,860	61.33%	105,787	25.66%	358,647	86.98%	1,896	0.46%
EAST PORTLAND	610,540	353,147	57.84%	37,240	6.10%	390,387	63.94%	5,029	0.82%
AFS N. REGION	$3,066,542	$1,512,876	49.33%	$744,819	24.29%	$2,257,695	73.62%	$14,368	0.47%
CORVALLIS	177,238	20,192	11.39%	35,627	20.10%	55,819	31.49%	442	0.25%
ASTORIA	97,441	18,189	18.67%	12,071	12.39%	30,260	31.05%	310	0.32%
ST HELENS	118,597	52,441	44.22%	38,516	32.48%	90,957	76.69%	0	0.00%
WOODBURN	160,037	37,003	23.12%	50,775	31.73%	87,778	54.85%	196	0.12%
NEWPORT	182,689	63,959	35.01%	19,131	10.47%	83,090	45.48%	564	0.31%
ALBANY	276,359	38,419	13.90%	49,106	17.77%	87,525	31.67%	1,697	0.61%
LEBANON	211,926	127,259	60.05%	9,337	4.41%	136,596	64.45%	715	0.34%
SO SALEM	481,333	51,397	10.68%	167,404	34.78%	218,801	45.46%	3,189	0.66%
NO SALEM	310,372	91,374	29.44%	78,978	25.45%	170,352	54.89%	2,432	0.78%
DALLAS	147,358	51,920	35.23%	4,256	2.89%	56,176	38.12%	1,227	0.83%
TILLAMOOK	75,685	10,947	14.46%	5,550	7.33%	16,497	21.80%	211	0.28%
BEAVERTON	414,793	240,696	58.03%	28,953	6.98%	269,649	65.01%	1,848	0.45%
MCMINNVILLE	262,552	60,644	23.10%	14,662	5.58%	75,306	28.68%	1,703	0.65%
AFS W. REGION	$2,916,380	$864,440	29.64%	$514,366	17.64%	$1,378,806	47.28%	$14,534	0.50%
COOS BAY	313,535	102,596	32.72%	5,349	1.71%	107,945	34.43%	2,667	0.85%
GOLD BEACH	66,554	15,744	23.66%	616	0.93%	16,360	24.58%	238	0.36%
ROSEBURG	439,498	151,874	34.56%	11,286	2.57%	163,160	37.12%	2,363	0.54%
SPRINGFIELD	477,274	114,602	24.01%	127,167	26.64%	241,769	50.66%	3,139	0.66%
MEDFORD	532,008	164,373	30.90%	44,310	8.33%	208,683	39.23%	2,504	0.47%
ASHLAND	85,992	18,326	21.31%	13,017	15.14%	31,343	36.45%	159	0.18%
GRANTS PASS	417,756	154,505	36.98%	37,497	8.98%	192,002	45.96%	3,835	0.92%
EUGENE	307,834	58,583	19.03%	60,488	19.65%	119,071	38.68%	1,286	0.42%
WEST EUGENE	392,220	93,038	23.72%	96,932	24.71%	189,970	48.43%	1,518	0.39%
COTTAGE GROVE	149,305	34,997	23.44%	32,723	21.92%	67,720	45.36%	323	0.22%
FLORENCE	84,248	16,410	19.48%	7,669	9.10%	24,079	28.58%	0	0.00%
AFS S. REGION	$3,266,224	$925,048	28.32%	$437,054	13.38%	$1,362,102	41.70%	$18,032	0.55%
BAKER	83,818	4,153	4.95%	2,381	2.84%	6,534	7.80%	470	0.56%
BEND	225,128	58,891	26.16%	15,819	7.03%	74,710	33.19%	982	0.44%
JOHN DAY	26,421	6,072	22.98%	508	1.92%	6,580	24.90%	0	0.00%
CONDON	14,199	2,749	19.36%	16	0.11%	2,765	19.47%	0	0.00%
BURNS	21,832	4,083	18.70%	5,473	25.07%	9,556	43.77%	87	0.40%
PRINEVILLE	51,134	1,861	3.64%	8,403	16.43%	10,264	20.07%	290	0.57%
MADRAS	80,302	29,247	36.42%	12,070	15.03%	41,317	51.45%	449	0.56%
K. FALLS	259,535	125,589	48.39%	12,642	4.87%	138,231	53.26%	1,211	0.47%
LAKEVIEW	28,841	1,411	4.89%	2,649	9.18%	4,060	14.08%	0	0.00%
ONTARIO	118,992	49,200	41.35%	4,049	3.40%	53,249	44.75%	666	0.56%
PENDLETON	90,471	6,664	7.37%	7,890	8.72%	14,554	16.09%	287	0.32%
HERMISTON	141,561	25,106	17.74%	20,085	14.19%	45,191	31.92%	562	0.40%
MLTN-FRWTR	49,510	2,116	4.27%	10,527	21.26%	12,643	25.54%	359	0.73%
LA GRANDE	102,593	10,054	9.80%	13,764	13.42%	23,818	23.22%	759	0.74%
ENTERPRISE	17,183	2,454	14.28%	213	1.24%	2,667	15.52%	87	0.51%
THE DALLES	95,284	9,565	10.04%	11,577	12.15%	21,142	22.19%	0	0.00%
HOOD RIVER	50,948	11,638	22.84%	872	1.71%	12,510	24.55%	194	0.38%
AFS E. REGION	$1,457,752	$350,853	24.07%	$128,938	8.84%	$479,791	32.91%	$6,403	0.44%
AFS STATE TOTAL	$10,706,898	$3,653,217	34.12%	$1,825,177	17.05%	$5,478,394	51.17%	$53,337	0.50%

TABLE 32B: SSD DIRECT MAIL ISSUANCE
DOLLAR VALUE OF ALLOTMENTS ISSUED AND DOLLAR VALUE OF LOSS RATES
OCTOBER 1987

SSD BRANCH	ISSUED	CERTIFIED	% CERTIFIED	REDIRECTED	% REDIRECTED	CERTIFIED& REDIRECTED	% CERTIFIED& REDIRECTED	DMI LOST	% DMI LOST
CLACKAMAS	$1,549	$0	0.00%	$179	11.56%	$179	11.56%	$0	0.00%
YOUNG	1,938	286	14.76%	0	0.00%	286	14.76%	0	0.00%
WEST PORTLAND	780	243	31.15%	0	0.00%	243	31.15%	0	0.00%
NE PORTLAND	1,149	200	17.41%	0	0.00%	200	17.41%	0	0.00%
SE PORTLAND	1,860	424	22.80%	0	0.00%	424	22.80%	0	0.00%
SSD N. REGION	$7,276	$1,153	15.85%	$179	2.46%	$1,332	18.31%	$0	0.00%
ASTORIA	1,399	157	11.22%	0	0.00%	157	11.22%	0	0.00%
ST HELENS	87	0	0.00%	0	0.00%	0	0.00%	0	0.00%
WOODBURN	4,096	310	7.57%	203	4.96%	513	12.52%	0	0.00%
NEWPORT	1,903	212	11.14%	0	0.00%	212	11.14%	0	0.00%
ALBANY	10,260	288	2.81%	109	1.06%	397	3.87%	0	0.00%
SALEM	9,849	1,101	11.18%	0	0.00%	1,101	11.18%	62	0.63%
DALLAS	3,142	57	1.81%	63	2.01%	120	3.82%	0	0.00%
TILLAMOOK	1,479	159	10.75%	0	0.00%	159	10.75%	0	0.00%
BEAVERTON	931	87	9.34%	0	0.00%	87	9.34%	0	0.00%
MCMINNVILLE	5,363	516	9.62%	186	3.47%	702	13.09%	0	0.00%
SSD W. REGION	$38,509	$2,887	7.50%	$561	1.46%	$3,448	8.95%	$62	0.16%
COOS BAY	3,370	169	5.01%	157	4.66%	326	9.67%	0	0.00%
GOLD BEACH	1,219	0	0.00%	0	0.00%	0	0.00%	0	0.00%
ROSEBURG	8,142	451	5.54%	0	0.00%	451	5.54%	87	1.07%
CENTRAL POINT	7,978	960	12.03%	0	0.00%	960	12.03%	280	3.51%
GRANTS PASS	3,583	416	11.61%	212	5.92%	628	17.53%	0	0.00%
EUGENE	15,706	1,462	9.31%	424	2.70%	1,886	12.01%	0	0.00%
FLORENCE	1,208	33	2.73%	0	0.00%	33	2.73%	0	0.00%
SSD S. REGION	$41,206	$3,491	8.47%	$793	1.92%	$4,284	10.40%	$367	0.89%
BAKER	759	0	0.00%	68	8.96%	68	8.96%	0	0.00%
BEND	3,569	448	12.55%	21	0.59%	469	13.14%	0	0.00%
JOHN DAY	680	43	6.32%	0	0.00%	43	6.32%	0	0.00%
BURNS	420	0	0.00%	0	0.00%	0	0.00%	0	0.00%
K. FALLS	828	174	21.01%	0	0.00%	174	21.01%	0	0.00%
ONTARIO	2,609	395	15.14%	124	4.75%	519	19.89%	0	0.00%
PENDLETON	2,850	10	0.35%	10	0.35%	20	0.70%	0	0.00%
MLTN-FRWTR	120	0	0.00%	0	0.00%	0	0.00%	0	0.00%
LA GRANDE	2,241	214	9.55%	0	0.00%	214	9.55%	0	0.00%
ENTERPRISE	893	0	0.00%	0	0.00%	0	0.00%	0	0.00%
THE DALLES	2,274	141	6.20%	0	0.00%	141	6.20%	0	0.00%
HOOD RIVER	1,312	0	0.00%	0	0.00%	0	0.00%	0	0.00%
SSD E. REGION	$18,555	$1,425	7.68%	$223	1.20%	$1,648	8.88%	$0	0.00%
SSD STATE TOTAL	$105,546	$8,956	8.49%	$1,756	1.66%	$10,712	10.15%	$429	0.41%

TABLE 32: AFS & SSD STATE TOTAL DIRECT MAIL ISSUANCE
DOLLAR VALUE OF ALLOTMENTS ISSUED AND DOLLAR VALUE OF LOSS RATES
OCTOBER 1987

	ISSUED	CERTIFIED	% CERTIFIED	REDIRECT	% REDIRECT	CERTIFIED& REDIRECTED	% CERTIFIED& REDIRECTED	DMI LOST	% DMI LOST
NORTH REG. TOT.	$3,073,818	$1,514,029	49.26%	$744,998	24.24%	$2,259,027	73.49%	$14,368	0.47%
WEST REG. TOT.	2,954,889	867,327	29.35%	514,927	17.43%	1,382,254	46.78%	14,596	0.49%
SOUTH REG. TOT.	3,307,430	928,539	28.07%	437,847	13.24%	1,366,386	41.31%	18,399	0.56%
EAST REG. TOT.	1,476,307	352,278	23.86%	129,161	8.75%	481,439	32.61%	6,403	0.43%
STATE TOTAL	$10,812,444	$3,662,173	33.87%	$1,826,933	16.90%	$5,489,106	50.77%	$53,766	0.50%

TABLE 33: OREGON FOOD STAMP EMPLOYMENT TRANSITION PROGRAM (OFSET) -- NOVEMBER 1987

	ACTUAL EXPENDITURES	ALLOCATION	DEVIATION FROM ALLOCATION	% OF ALLOCATION EXPENDED
CLACKAMAS	$0.00	$1,664.00	$1,664.00	0.00%
ALBINA	0.00	1,017.00	1,017.00	0.00%
SOUTHEAST PORTLAND	325.00	1,480.00	1,155.00	22.00%
WEST PORTLAND	0.00	1,941.00	1,941.00	0.00%
NORTH PTLD	200.00	918.00	718.00	22.00%
NORTHEAST PTLD	100.00	1,373.00	1,273.00	7.00%
EAST PTLD	191.50	1,840.00	1,648.50	10.00%
NORTH REGION	$816.50	$10,233.00	$9,416.50	8.00%
CORVALLIS	72.60	619.00	546.40	12.00%
WOODBURN	0.00	543.00	543.00	0.00%
ALBANY	10.00	907.00	897.00	1.00%
LEBANON	0.00	659.00	659.00	0.00%
SOUTH SALEM	254.56	1,461.00	1,206.44	17.00%
NORTH SALEM	276.50	918.00	641.50	30.00%
DALLAS	0.00	504.00	504.00	0.00%
BEAVERTON	0.00	1,360.00	1,360.00	0.00%
MCMINNVILLE	0.00	945.00	945.00	0.00%
WEST REGION	$613.66	$7,916.00	$7,302.34	8.00%
ROSEBURG	42.00	1,288.00	1,246.00	3.00%
SPRINGFIELD	0.00	1,612.00	1,612.00	0.00%
MEDFORD	0.00	1,758.00	1,758.00	0.00%
ASHLAND	0.00	394.00	394.00	0.00%
GRANTS PASS	0.00	1,428.00	1,428.00	0.00%
EUGENE	19.50	1,071.00	1,051.50	2.00%
WEST EUGENE	10.00	1,124.00	1,114.00	1.00%
COTTAGE GROVE	0.00	449.00	449.00	0.00%
SOUTH REGION	$71.50	$9,124.00	$9,052.50	1.00%
Adjustment	$721.75			
STATE TOTAL	$2,223.41	$27,273.00	$25,049.59	8.00%

Only those branches which are participants in the OFSET program are reported.

TABLE 34A: PUBLIC ASSISTANCE DATA BY COUNTY -- NOVEMBER 1987

COUNTY	POP BY COUNTY 1986 EST. (3)	PERSONS BELOW POVERTY	EST. POP. <18 (4)	ADC MED.ELIG.	ADC CASES	ADC PERSONS	ADC CHILDREN	ADC EXPEND.	ADC JOBS TOTAL PLACED	ADC JOBS EXPEND.	ADC-UN MED.ELIG.	ADC-UN CASES	ADC-UN PERSONS	ADC-UN CHILDREN	ADC-UN EXPEND.	ADC-UN JOBS TOTAL PLACED	ADC-UN JOBS EXPEND.
NORTH REGION																	
CLACKAMAS	248,200	14,566	70,048	2,770	1,064	2,722	1,827	362,389	59	4,993	105	26	105	53	9,483	17	145
MULTNOMAH	566,200	63,051	130,545	20,054	7,471	19,838	13,676	2,676,318	275	38,848	850	203	850	466	83,020	43	1,667
REGION TOTAL	814,400	77,617	200,593	22,824	8,535	22,560	15,503	3,038,707	334	43,841	955	229	955	519	92,503	60	1,812
WEST REGION																	
BENTON	66,100	7,891	14,270	1,072	427	1,058	742	139,328	11	1,153	128	30	128	71	14,582	6	29
CLATSOP	32,900	3,658	8,121	742	271	725	488	90,324	13	1,460	31	7	31	17	1,540	2	131
COLUMBIA	36,100	3,230	10,456	864	319	851	562	109,766	17	1,575	117	29	117	61	12,726	8	848
LINCOLN	36,900	3,954	8,223	1,072	404	1,050	691	131,803	12	2,478	124	29	124	67	10,227	16	1,226
LINN	86,050	10,503	23,423	3,552	1,324	3,500	2,380	476,779	82	12,531	310	73	310	168	30,035	28	1,614
MARION	209,200	21,212	56,837	6,825	2,459	6,602	4,518	865,906	116	16,482	492	117	492	263	48,078	37	1,796
POLK	45,600	5,385	12,284	932	358	907	630	119,779	12	1,364	69	18	69	35	8,059	9	613
TILLAMOOK	21,300	2,064	5,398	426	151	417	301	47,297	9	433	23	5	23	13	1,254	5	58
WASHINGTON	273,300	15,139	74,722	3,418	1,282	3,319	2,259	442,172	56	6,526	102	24	102	55	9,111	9	458
YAMHILL	57,100	5,337	16,777	1,746	671	1,716	1,146	239,033	27	8,515	258	61	258	138	25,023	8	2,087
REGION TOTAL	864,550	78,373	230,511	20,649	7,666	20,145	13,717	2,662,186	355	52,518	1,654	393	1,654	888	160,634	128	8,860
SOUTH REGION																	
COOS	57,500	6,143	14,675	2,064	803	2,031	1,405	269,351	24	2,401	112	29	112	57	10,553	4	737
CURRY	16,900	1,964	3,668	376	149	374	245	46,311	1	246	16	4	16	8	1,307	0	23
DOUGLAS	92,700	10,447	26,573	3,142	1,171	3,091	2,063	415,781	55	8,324	290	69	290	157	25,873	16	1,447
JACKSON	138,400	15,875	36,610	3,892	1,430	3,784	2,540	490,893	68	8,267	200	47	200	106	17,978	8	1,209
JOSEPHINE	61,450	9,292	15,753	2,366	869	2,329	1,568	309,946	30	5,510	253	58	253	138	26,469	6	1,015
LANE	261,650	33,082	66,107	9,659	3,713	9,488	6,327	1,287,999	160	21,732	992	239	992	532	102,546	58	4,944
REGION TOTAL	628,600	76,803	163,387	21,499	8,135	21,097	14,148	2,820,280	338	46,480	1,863	446	1,863	998	184,725	92	9,374
EAST REGION																	
BAKER	15,500	1,927	3,855	431	145	423	291	52,965	5	1,083	98	23	98	53	7,955	4	581
CROOK	13,500	1,335	3,899	324	127	319	218	39,825	2	154	29	7	29	15	1,961	2	230
DESCHUTES	65,400	5,738	18,323	1,520	564	1,492	1,012	190,384	13	1,592	119	28	119	66	10,201	10	656
GILLIAM (1)	1,800	133	698	68	28	66	42	9,878	0	145	16	5	16	6	1,389	2	0
GRANT	8,350	1,024	2,244	132	47	125	84	16,962	1	490	19	5	19	9	2,055	0	159
HARNEY	7,100	712	1,982	175	62	172	116	19,129	4	0	29	7	29	15	3,129	2	20
HOOD RIVER	16,200	1,468	4,342	293	108	288	192	36,804	6	710	50	12	50	28	3,867	0	393
JEFFERSON	12,000	1,469	3,828	571	207	563	405	70,074	7	601	26	7	26	12	1,124	5	142
KLAMATH	56,700	6,982	15,303	1,559	574	1,522	1,047	200,131	26	3,174	159	35	159	92	17,128	12	1,075
LAKE	7,300	942	2,035	178	73	177	124	19,970	2	248	26	8	26	13	2,486	0	204
MALHEUR	26,200	4,365	7,786	774	264	767	542	89,133	13	562	23	5	23	13	1,621	5	87
MORROW (1)	7,800	836															
SHERMAN (2)	2,100	298															
UMATILLA	58,700	5,934	19,235	2,081	751	2,049	1,397	263,011	25	2,363	137	31	137	76	13,508	0	668
UNION	23,000	2,768	6,878	619	233	604	410	80,283	12	357	97	23	97	53	9,396	5	474
WALLOWA	7,200	785	2,044	82	29	80	56	10,356	0	28	8	2	8	4	537	0	52
WASCO (2)	21,600	2,043	6,307	593	218	583	394	72,125	10	430	68	15	68	38	6,526	6	112
WHEELER (1)	1,500	294															
REGION TOTAL	351,950	39,053	98,760	9,400	3,430	9,230	6,330	1,171,029	126	11,937	904	213	904	493	82,884	53	4,853
SUBSID ADOP ADJ.								2,223		526							
STATE TOTAL	2,659,500	271,846	693,250	74,372	27,766	73,032	49,698	9,694,424	1,153	155,301	5,376	1,281	5,376	2,898	520,746	333	24,899

(1) CONDON SERVES MORROW, WHEELER & GILLIAM CO.

(2) THE DALLES SERVES WASCO & SHERMAN CO.

(3) 1986 PERSONS IN POVERTY ARE ESTIMATED BASED UPON THE RATIO OF PERSONS IN POVERTY FOR THE 1985 POPULATION ESTIMATES. POPULATION ESTIMATES ARE PROVIDED BY PSU. POVERTY ESTIMATES ARE BASED UPON U.S. DEPT OF COMMERCE BUREAU OF CENSUS DATA.

(4) 1986 PERSONS LESS THAN AGE 18 ARE ESTIMATED BASED UPON THE RATIO OF PERSONS IN THE LESS THAN AGE 18 CATEGORY FOR THE 1985 POPULATION ESTIMATES. POPULATION ESTIMATES ARE PROVIDED BY PSU.

TABLE 34B: PUBLIC ASSISTANCE DATA BY COUNTY -- NOVEMBER 1987

	FOOD STAMPS (OCT. 1987)				ADULT PROGRAMS								STATE FUNDED DAYCARE M5		
COUNTY	N/A PERSONS	TOTAL PERSONS	TOTAL CASES	COUPONS ISSUED	OAA ELIG.	AB ELIG.	AD ELIG.	TOTAL ADULT MED.ELIG.	MEDICAL NEEDY	GA ELIG.	GA CASES	GA EXPEND.	CASES	CHILDREN	EXPEND.
NORTH REGION															
CLACKAMAS	6,011	8,818	3,572	495,143	1,125	59	987	2,171	295	181	241	24,422	124	196	19,387
MULTNOMAH	25,339	50,604	23,584	3,017,671	4,057	263	4,989	9,309	1,467	1,622	1,579	313,432	578	1,015	101,932
REGION TOTAL	31,350	59,422	27,156	3,512,814	5,182	322	5,976	11,480	1,762	1,803	1,820	337,854	702	1,211	121,319
WEST REGION															
BENTON	1,771	3,290	1,436	192,114	59	5	230	294	209	59	61	9,047	41	72	6,327
CLATSOP	1,258	2,093	936	116,343	188	8	193	389	161	35	28	6,095	26	46	4,301
COLUMBIA	1,409	2,370	908	134,314	132	8	179	319	130	25	23	1,883	17	33	3,191
LINCOLN	2,349	3,518	1,475	198,063	234	12	190	436	201	56	89	8,998	62	106	10,346
LINN	5,530	9,391	3,731	531,839	815	38	683	1,536	635	94	100	15,746	89	155	14,633
MARION	10,121	18,477	7,227	1,019,385	1,478	176	2,775	4,429	1,162	262	368	46,181	260	467	44,000
POLK	1,743	2,940	1,141	159,744	300	12	300	612	235	25	36	3,588	42	83	7,848
TILLAMOOK	948	1,503	617	82,073	147	2	106	255	104	18	22	2,786	33	60	5,425
WASHINGTON	4,561	8,398	3,342	472,288	873	52	872	1,797	423	141	204	23,411	234	423	43,215
YAMHILL	3,296	5,225	2,059	288,319	446	11	323	780	370	43	45	7,840	66	117	11,874
REGION TOTAL	32,986	57,205	22,872	3,194,482	4,672	324	5,851	10,847	3,630	758	976	125,575	870	1,562	151,160
SOUTH REGION															
COOS	3,304	5,700	2,321	328,093	476	31	402	909	366	78	79	19,088	73	120	10,730
CURRY	788	1,320	552	71,146	108	8	83	199	87	20	23	8,130	18	31	2,264
DOUGLAS	4,181	7,972	3,233	462,801	577	39	575	1,191	502	126	122	29,081	108	193	19,099
JACKSON	6,704	11,611	4,987	660,438	781	54	787	1,622	702	203	183	37,567	197	362	34,510
JOSEPHINE	4,560	7,538	3,155	448,107	481	21	439	941	400	48	112	7,953	83	154	15,337
LANE	13,610	25,705	11,115	1,509,223	1,580	107	1,915	3,602	1,634	524	439	91,258	371	637	65,403
REGION TOTAL	33,147	59,846	25,363	3,479,808	4,003	260	4,201	8,464	3,691	999	958	193,077	850	1,497	147,342
EAST REGION															
BAKER	954	1,589	670	85,927	124	2	115	241	92	17	11	2,737	25	49	6,136
CROOK	638	976	373	54,045	18	1	64	83	73	5	10	393	11	21	1,506
DESCHUTES	2,721	4,398	1,704	244,580	406	11	338	755	354	28	26	3,975	79	140	13,014
GILLIAM (1)	186	256	105	14,358	8	0	7	15	3	1	1	376	1	1	70
GRANT	286	510	232	27,894	84	0	27	111	47	5	7	956	9	23	2,154
HARNEY	346	484	178	25,035	35	2	40	77	26	10	9	589	6	9	921
HOOD RIVER	583	1,026	422	54,607	104	7	81	192	105	18	15	2,447	25	43	3,990
JEFFERSON	1,155	1,578	525	87,238	18	2	55	75	51	9	15	1,440	11	22	1,735
KLAMATH	3,013	4,711	1,847	271,106	254	10	319	583	274	58	65	11,873	56	94	11,152
LAKE	343	539	208	29,217	11	0	22	33	43	6	9	1,084	5	12	1,153
MALHEUR	1,936	2,626	902	130,160	215	10	171	396	130	25	26	3,306	20	33	2,763
MORROW (1)															
SHERMAN (2)															
UMATILLA	3,069	5,516	2,154	305,368	411	22	443	876	302	67	68	10,746	62	113	12,712
UNION	1,101	1,942	793	110,448	165	12	132	309	167	10	25	1,540	24	40	4,481
WALLOWA	248	377	156	18,778	57	1	40	98	17	7	6	1,192	2	2	243
WASCO (2)	1,032	1,731	711	99,813	151	6	113	270	119	15	27	1,806	31	53	4,608
WHEELER (1)															
REGION TOTAL	17,611	28,259	10,980	1,558,574	2,061	86	1,967	4,114	1,803	281	320	44,460	367	655	66,638
SUBSID ADOP ADJ.												295			
STATE TOTAL	115,094	204,732	86,371	$11,745,678	15,918	992	17,995	34,905	10,886	3,841	4,074	701,261	2,789	4,925	486,459

(1) CONDON SERVES MORROW, WHEELER & GILLIAM CO.

(2) THE DALLES SERVES WASCO & SHERMAN CO.

(3) 1986 PERSONS IN POVERTY ARE ESTIMATED BASED UPON THE RATIO OF PERSONS IN POVERTY FOR THE 1985 POPULATION ESTIMATES. POPULATION ESTIMATES ARE PROVIDED BY PSU. POVERTY ESTIMATES ARE BASED UPON U S DEPT OF COMMERCE BUREAU OF CENSUS DATA.

(4) 1986 PERSONS LESS THAN AGE 18 ARE ESTIMATED BASED UPON THE RATIO OF PERSONS IN THE LESS THAN AGE 18 CATEGORY FOR THE 1985 POPULATIONS ESTIMATES. POPULATION ESTIMATES ARE PROVIDED BY PSU.

TABLE 34C: PUBLIC ASSISTANCE DATA BY COUNTY -- NOVEMBER 1987

COUNTY	EMERGENCY ASSISTANCE E2 CASES	EMERGENCY ASSISTANCE E2 EXPEND.	TOTAL MED. ELIG.	TOTAL MED. EXPEND.	EST CLIENTS SERVED (5)	TOTAL EXPEND. (6)
NORTH REGION						
CLACKAMAS	73	12,092	5,953	390,618	11,964	1,313,534
MULTNOMAH	387	70,469	36,209	2,357,423	61,548	8,620,265
REGION TOTAL	460	82,561	42,162	2,748,041	73,512	9,933,799
WEST REGION						
BENTON	27	6,938	1,887	105,024	3,658	473,359
CLATSOP	33	8,067	1,518	90,828	2,776	317,497
COLUMBIA	16	2,791	1,600	107,260	3,009	371,930
LINCOLN	43	7,798	2,171	186,514	4,520	553,749
LINN	110	23,392	6,527	391,389	12,057	1,483,813
MARION	237	35,412	14,557	831,964	24,678	2,890,925
POLK	23	4,182	2,029	120,888	3,772	424,087
TILLAMOOK	17	2,239	952	69,457	1,900	210,531
WASHINGTON	103	20,590	6,448	486,748	11,009	1,497,535
YAMHILL	32	6,363	3,405	213,205	6,701	791,656
REGION TOTAL	641	117,771	41,094	2,603,277	74,080	9,015,084
SOUTH REGION						
COOS	63	6,891	3,827	303,991	7,131	948,696
CURRY	11	2,366	747	47,602	1,535	179,126
DOUGLAS	75	16,418	5,568	417,010	9,749	1,386,063
JACKSON	94	20,233	7,091	559,429	13,795	1,821,047
JOSEPHINE	61	8,764	4,326	274,309	8,886	1,090,885
LANE	179	34,055	17,481	1,026,297	31,091	4,116,780
REGION TOTAL	483	88,726	39,040	2,628,638	72,187	9,542,597
EAST REGION						
BAKER	4	402	920	72,132	1,874	228,254
CROOK	8	1,195	586	43,202	1,224	142,127
DESCHUTES	38	8,504	2,984	307,226	5,705	777,884
GILLIAM (1)	1	1,059	114	15,779	300	42,909
GRANT	3	776	344	23,776	630	74,572
HARNEY	3	390	350	38,708	696	87,901
HOOD RIVER	15	2,634	736	44,276	1,319	148,625
JEFFERSON	3	625	760	84,501	1,915	246,737
KLAMATH	45	6,110	2,906	159,885	5,919	677,385
LAKE	3	732	313	23,754	656	78,395
MALHEUR	29	3,427	1,519	92,559	3,455	322,969
MORROW (1)						
SHERMAN (2)						
UMATILLA	73	13,815	3,806	261,882	6,875	881,042
UNION	22	5,075	1,302	78,243	2,403	289,466
WALLOWA	1	450	224	33,430	472	64,985
WASCO (2)	16	927	1,184	94,836	2,216	280,641
WHEELER (1)						
REGION TOTAL	264	46,121	18,048	1,374,189	35,659	4,343,894
			307			
SUBSID ADOP			0		0	
ADJ.				2,438		4,956
STATE TOTAL	1,848	335,179	140,651	9,356,583	255,438	32,840,329

(1) CONDON SERVES MORROW, WHEELER & GILLIAM CO.

(2) THE DALLES SERVES WASCO & SHERMAN CO.

(5) TOTAL CLIENTS SERVED IS AN ESTIMATE BASED UPON TOTAL NON-ASSISTANCE FOOD STAMP RECIPIENTS AND TOTAL MEDICAL ELIGIBLES.

(6) ALL PROGRAMS EXCEPT OAA, AB, AD, AND REFUGEES. BRANCH BREAKDOWNS NOT AVAILABLE FOR OAA, AB, AND AD.

ADULT AND FAMILY SERVICES DIVISION

PUBLIC ASSISTANCE PROGRAMS

REGIONAL AND BRANCH DATA

JANUARY 1988 BOOKLET

PUBLIC ASSISTANCE DATA FOR DECEMBER 1987
FOOD STAMP DATA FOR NOVEMBER 1987

PUBLIC ASSISTANCE PROGRAMS
TABLE OF CONTENTS

All Tables Cover Branch and Region Data*

TABLE 1 - ADC Expenditure Comparison
TABLE 2 - ADC Cases Added, Closed and Denied
TABLE 3 - ADC Advance Payments
TABLE 4 - ADC Cases in Earnings System
TABLE 5 - ADC JOBS Total Program Expenditures
TABLE 6 - ADC JOBS Basic Program Expenditures
TABLE 7 - ADC JOBS Information
TABLE 8 - Total ADC Jobs Placements
TABLE 8A - ADC Full Time Jobs Placements - Applicants
TABLE 8B - ADC Part Time Jobs Placements - Applicants
TABLE 8C - ADC Full Time Jobs Placements - Recipients
TABLE 8D - ADC Part Time Jobs Placements - Recipients
TABLE 9 - ADC Work Supplementation
TABLE 10 - ADC JOBS Sanctions
TABLE 11 - ADC-UN Expenditure Comparison
TABLE 12 - ADC-UN Cases Added, Closed and Denied
TABLE 13 - ADC-UN JOBS Program Allocation Comparison
TABLE 14 - ADC-UN JOBS Total Program Expenditures
TABLE 15 - Total ADC-UN Jobs Placements
TABLE 15A - ADC-UN Full Time Jobs Placements - Applicants
TABLE 15B - ADC-UN Part Time Jobs Placements - Applicants
TABLE 15C - ADC-UN Full Time Jobs Placements - Recipients
TABLE 15D - ADC-UN Part Time Jobs Placements - Recipients
TABLE 16 - ADC-UN JOBS Sanctions
TABLE 17 - Employment-Related Day Care (M5) Expenditures
TABLE 18 - Employment-Related Day Care (M5) Cases Added, Closed and Denied
TABLE 19 - Emergency Assistance (E2) Expenditures
TABLE 20 - Refugee Resettlement Program Maintenance Expenditures
TABLE 21 - Refugee Emergency Assistance (F2) Expenditures - No activity this month
TABLE 22 - Title XIX Only (Excluding Medically Needy) Cases added, Closed & Denied
TABLE 23 - Medically Eligible Persons by Program
TABLE 24 - Medical Services by Category of Service
TABLE 25 - Estates Recoveries
TABLE 26 - GA Expenditure Comparison
TABLE 27 - GA Cases Added, Closed and Denied
TABLE 28 - OAA Cases Added, Closed and Denied
TABLE 29 - AD Cases Added, Closed and Denied
TABLE 30 - Food Stamp Activity
TABLE 31 - Food Stamp DMI, Number of Allotments and Loss Rates
TABLE 32 - Food Stamp DMI, Dollar Value and Loss Rates
TABLE 33 - Oregon Food Stamp Employment Transition Program (OFSET)
TABLE 34 - Public Assistance Data by County

* State charts in the PA chart booklet (green):

ADC persons, cases and cost per person	Food Stamp
Jobs Program expenditures and information	Unemployment
ADC Earnings	Intake

Research & Statistics (503) 378-3755

TABLE 1: ADC EXPENDITURE COMPARISON -- DECEMBER 1987

	ACTUAL PERSONS	ACTUAL CASES	CASELOAD ALLOCATION	DEVIATION FROM ALLOCATION	% OF CASELOAD ALLOCATION EXPENDED	EXPENDITURES	ACTUAL COST/ PERSON	ACTUAL COST/ CASE
CLACKAMAS	2,783	1,079	1,117	38	96.60%	$371,478.19	$133.48	$344.28
ALBINA	4,512	1,577	1,518	(59)	103.89%	575,410.75	127.53	364.88
SOUTHEAST PORTLAND	2,171	872	904	32	96.46%	299,866.05	138.12	343.88
WEST PORTLAND	1,855	661	684	23	96.64%	237,607.65	128.09	359.47
NORTH PTLD	3,490	1,270	1,189	(81)	106.81%	482,484.67	138.25	379.91
NORTHEAST PTLD	3,196	1,274	1,295	21	98.38%	438,246.10	137.12	343.99
EAST PTLD	4,741	1,863	1,865	2	99.89%	633,809.91	133.69	340.21
REGION EXPENDITURE						0.00		
NORTH REGION	22,748	8,596	8,572	(24)	100.28%	$3,038,903.32	$133.59	$353.53
CORVALLIS	1,072	431	453	22	95.14%	145,286.33	135.53	337.09
ASTORIA	771	288	305	17	94.43%	95,884.78	124.36	332.93
ST. HELENS	839	310	344	34	90.12%	109,981.98	131.09	354.78
WOODBURN	1,004	344	361	17	95.29%	125,480.17	124.98	364.77
NEWPORT	1,107	423	423	0	100.00%	143,406.06	129.54	339.02
ALBANY	2,047	773	772	(1)	100.13%	276,987.89	135.31	358.33
LEBANON	1,434	550	564	14	97.52%	198,882.37	138.69	361.60
SOUTH SALEM	3,260	1,226	1,342	116	91.36%	440,830.90	135.22	359.57
NORTH SALEM	2,466	934	904	(30)	103.32%	341,540.25	138.50	365.67
DALLAS	937	370	420	50	88.10%	124,305.18	132.66	335.96
TILLAMOOK	451	159	211	52	75.36%	53,689.24	119.04	337.67
BEAVERTON	3,406	1,303	1,518	215	85.84%	447,353.37	131.34	343.33
MCMINNVILLE	1,764	688	696	8	98.85%	233,791.01	132.53	339.81
REGION EXPENDITURE						0.00		
WEST REGION	20,558	7,799	8,313	514	93.82%	$2,737,419.53	$133.16	$351.00
COOS BAY	2,063	814	888	74	91.67%	274,373.78	133.00	337.07
GOLD BEACH	392	156	174	18	89.66%	48,115.09	122.74	308.43
ROSEBURG	3,168	1,202	1,201	(1)	100.08%	417,505.80	131.79	347.34
SPRINGFIELD	3,280	1,285	1,468	183	87.53%	445,378.27	135.79	346.60
MEDFORD	3,549	1,333	1,386	53	96.18%	463,808.81	130.69	347.94
ASHLAND	360	153	235	82	65.11%	47,218.67	131.16	308.62
GRANTS PASS	1,920	729	872	143	83.60%	255,753.40	133.20	350.83
CAVE JUNCTION	489	173	0	(173)	n/a	67,129.83	137.28	388.03
EUGENE	1,948	768	840	72	91.43%	266,650.97	136.88	347.20
WEST EUGENE	2,790	1,076	1,307	231	82.33%	361,094.93	129.42	335.59
COTTAGE GROVE	1,068	414	429	15	96.50%	144,814.84	135.59	349.79
FLORENCE	563	217	250	33	86.80%	72,336.03	128.48	333.35
REGION EXPENDITURE						1,187.47		
SOUTH REGION	21,590	8,320	9,050	730	91.93%	$2,865,367.89	$132.72	$344.40
BAKER	439	151	159	8	94.97%	54,647.23	124.48	361.90
BEND	1,480	559	552	(7)	101.27%	189,564.78	128.08	339.11
JOHN DAY	145	54	70	16	77.14%	19,404.04	133.82	359.33
CONDON	66	29	35	6	82.86%	9,454.00	143.24	326.00
BURNS	161	59	62	3	95.16%	22,130.37	137.46	375.09
PRINEVILLE	326	130	138	8	94.20%	43,122.12	132.28	331.71
MADRAS	591	216	182	(34)	118.68%	71,823.22	121.53	332.51
KLAMATH FALLS	1,623	614	578	(36)	106.23%	212,216.30	130.76	345.63
LAKEVIEW	185	74	56	(18)	132.14%	23,876.75	129.06	322.66
ONTARIO	800	271	258	(13)	105.04%	100,191.13	125.24	369.71
PENDLETON	664	244	235	(9)	103.83%	84,429.97	127.15	346.02
HERMISTON	1,151	427	361	(66)	118.28%	149,572.12	129.95	350.29
MLTN-FRWTR	326	116	97	(19)	119.59%	43,326.43	132.90	373.50
LAGRANDE	632	242	244	2	99.18%	77,441.24	122.53	320.01
ENTERPRISE	96	35	41	6	85.37%	10,181.00	106.05	290.89
THE DALLES	607	228	223	(5)	102.24%	79,247.42	130.56	347.58
HOOD RIVER	331	123	135	12	91.11%	42,814.49	129.35	348.09
REGION EXPENDITURE						0.00		
EAST REGION	9,623	3,572	3,426	(146)	104.26%	$1,233,442.61	$128.18	$345.31
Adjustment						$549.27		
STATE TOTAL	74,519	28,287	29,361	1,074	96.34%	$9,875,682.62	$132.53	$349.12

TABLE 1A: ADC EXPENDITURE COMPARISON -- QUARTERLY SUMMARY -- 10-12 / 1987

	AVG. ACTUAL PERSONS	AVG. ACTUAL CASES	AVERAGE CASELOAD ALLOCATION	AVERAGE DEV. FROM ALLOCATION	AVG. % OF CASELOAD ALLOCATION EXPENDED	TOTAL QTRLY. EXPENDITURES	AVG. COST/ PERSON	AVG. COST/ CASE
CLACKAMAS	2,743	1,072	1,113	41	96.32%	$1,086,155.82	$131.99	$337.74
ALBINA	4,479	1,558	1,512	(46)	103.04%	1,720,279.05	128.03	368.05
SOUTHEAST PORTLAND	2,215	884	900	16	98.22%	918,737.85	138.26	346.43
WEST PORTLAND	1,827	649	681	32	95.30%	705,530.63	128.72	362.37
NORTH PTLD	3,487	1,269	1,184	(85)	107.18%	1,427,856.38	136.49	375.06
NORTHEAST PTLD	3,223	1,288	1,289	1	99.92%	1,342,515.79	138.85	347.44
EAST PTLD	4,695	1,849	1,857	8	99.57%	1,914,365.63	135.92	345.12
REGION EXPENDITURE						(137.56)		
NORTH REGION	22,669	8,569	8,536	(33)	100.39%	$9,115,303.59	$134.03	$354.58
CORVALLIS	1,059	429	452	23	94.91%	427,639.30	134.60	332.28
ASTORIA	749	281	304	23	92.43%	279,549.52	124.41	331.61
ST. HELENS	852	318	342	24	92.98%	328,182.54	128.40	344.01
WOODBURN	992	341	360	19	94.72%	367,652.51	123.54	359.39
NEWPORT	1,068	408	421	13	96.91%	405,858.18	126.67	331.58
ALBANY	2,045	773	769	(4)	100.52%	821,317.55	133.87	354.17
LEBANON	1,430	544	562	18	96.80%	592,101.83	138.02	362.81
SOUTH SALEM	3,214	1,213	1,336	123	90.79%	1,289,417.01	133.73	354.33
NORTH SALEM	2,450	923	900	(23)	102.56%	992,948.62	135.10	358.59
DALLAS	908	359	418	59	85.89%	361,093.77	132.56	335.28
TILLAMOOK	428	155	210	55	73.81%	149,588.02	116.50	321.69
BEAVERTON	3,374	1,300	1,512	212	85.98%	1,338,450.35	132.23	343.19
MCMINNVILLE	1,731	676	693	17	97.55%	700,531.78	134.90	345.43
REGION EXPENDITURE						0.00		
WEST REGION	20,300	7,720	8,279	559	93.25%	$8,054,330.98	$132.26	$347.77
COOS BAY	2,036	802	885	83	90.62%	810,100.91	132.63	336.70
GOLD BEACH	382	152	175	23	86.86%	141,794.69	123.73	310.95
ROSEBURG	3,112	1,180	1,196	16	98.66%	1,243,412.79	133.18	351.25
SPRINGFIELD	3,243	1,272	1,462	190	87.00%	1,324,585.56	136.15	347.11
MEDFORD	3,515	1,320	1,380	60	95.65%	1,361,206.45	129.09	343.74
ASHLAND	361	150	234	84	64.10%	138,381.61	127.78	307.51
GRANTS PASS	2,032	767	868	101	88.36%	870,142.80	142.74	378.16
CAVE JUNCTION	320	113	0	(113)	n/a	71,444.52	74.42	210.75
EUGENE	1,937	773	836	63	92.46%	785,357.39	135.15	338.66
WEST EUGENE	2,789	1,077	1,301	224	82.78%	1,111,106.07	132.80	343.89
COTTAGE GROVE	1,050	406	427	21	95.08%	426,039.03	135.25	349.79
FLORENCE	546	209	249	40	83.94%	215,230.57	131.40	343.27
REGION EXPENDITURE						2,087.72		
SOUTH REGION	21,323	8,221	9,013	792	91.21%	$8,500,890.11	$132.89	$344.68
BAKER	426	146	159	13	91.82%	158,101.96	123.71	360.96
BEND	1,488	563	549	(14)	102.55%	567,879.42	127.21	336.22
JOHN DAY	133	49	69	20	71.01%	51,821.89	129.88	352.53
CONDON	68	29	34	5	85.29%	28,580.80	140.10	328.51
BURNS	162	58	61	3	95.08%	61,149.89	125.82	351.44
PRINEVILLE	322	128	137	9	93.43%	123,461.42	127.81	321.51
MADRAS	570	209	181	(28)	115.47%	214,937.09	125.69	342.80
KLAMATH FALLS	1,571	594	576	(18)	103.13%	608,568.71	129.13	341.51
LAKEVIEW	177	72	55	(17)	130.91%	64,849.34	122.13	300.23
ONTARIO	790	269	257	(12)	104.67%	279,700.83	118.02	346.59
PENDLETON	671	247	234	(13)	105.56%	253,645.44	126.00	342.30
HERMISTON	1,100	407	360	(47)	113.06%	426,739.72	129.32	349.50
MLTN-FRWTR	317	111	96	(15)	115.63%	119,103.82	125.24	357.67
LAGRANDE	616	238	243	5	97.94%	241,125.87	130.48	337.71
ENTERPRISE	86	31	41	10	75.61%	29,527.90	114.45	317.50
THE DALLES	590	221	222	1	99.55%	218,940.17	123.70	330.23
HOOD RIVER	311	117	134	17	87.31%	118,301.74	126.80	337.04
REGION EXPENDITURE						0.00		
EAST REGION	9,398	3,489	3,408	(81)	102.38%	$3,566,436.01	$126.50	$340.73
Adjustment						$2,246.23		
STATE TOTAL	73,689	28,000	29,238	1,238	95.77%	$29,239,206.92	$132.26	$348.09

TABLE 2: ADC (2 & X2) CASES ADDED, CLOSED AND DENIED -- DECEMBER 1987

	DENIED	ADDED NEW	ADDED REOPEN	DISPOSED	% APPROVED	% DENIED	CASES CLOSED	RATIO ADDED TO CLOSED	CLOSED % OF ALL ADC
CLACKAMAS	31	7	80	118	73.73%	26.27%	46	1.89	4.26%
ALBINA	18	19	46	83	78.31	21.69	61	1.07	3.87
SOUTHEAST PTLD	29	19	55	103	71.84	28.16	47	1.57	5.39
WEST PTLD	4	12	14	30	86.67	13.33	16	1.63	2.42
NORTH PTLD	8	5	37	50	84.00	16.00	33	1.27	2.60
NORTHEAST PTLD	19	13	66	98	80.61	19.39	58	1.36	4.55
EAST PTLD	34	22	77	133	74.44	25.56	73	1.36	3.92
NORTH REGION	143	97	375	615	76.75%	23.25%	334	1.41	3.89%
CORVALLIS	3	11	23	37	91.89	8.11	17	2.00	3.94
ASTORIA	0	7	18	25	100.00	0.00	15	1.67	5.21
ST. HELENS	11	8	14	33	66.67	33.33	22	1.00	7.10
WOODBURN	9	8	22	39	76.92	23.08	23	1.30	6.69
NEWPORT	7	7	35	49	85.71	14.29	28	1.50	6.62
ALBANY	20	8	33	61	67.21	32.79	31	1.32	4.01
LEBANON	10	10	28	48	79.17	20.83	29	1.31	5.27
SOUTH SALEM	29	16	55	100	71.00	29.00	44	1.61	3.59
NORTH SALEM	27	19	34	80	66.25	33.75	41	1.29	4.39
DALLAS	4	5	13	22	81.82	18.18	19	0.95	5.14
TILLAMOOK	7	3	16	26	73.08	26.92	6	3.17	3.77
BEAVERTON	25	28	41	94	73.40	26.60	49	1.41	3.76
MCMINNVILLE	14	11	30	55	74.55	25.45	39	1.05	5.67
WEST REGION	166	141	362	669	75.19%	24.81%	363	1.39	4.65%
COOS BAY	24	18	36	78	69.23	30.77	30	1.80	3.69
GOLD BEACH	2	6	4	12	83.33	16.67	16	0.63	10.26
ROSEBURG	15	17	63	95	84.21	15.79	75	1.07	6.24
SPRINGFIELD	8	12	71	91	91.21	8.79	74	1.12	5.76
MEDFORD	22	25	85	132	83.33	16.67	92	1.20	6.90
ASHLAND	3	8	3	14	78.57	21.43	7	1.57	0.96
GRANTS PASS	15	13	33	61	75.41	24.59	43	1.07	24.86
CAVE JUNCTION	1	6	4	11	90.91	9.09	11	0.91	1.43
EUGENE	3	8	37	48	93.75	6.25	42	1.07	5.47
WEST EUGENE	16	7	65	88	81.82	18.18	62	1.16	5.76
COTTAGE GROVE	6	9	16	31	80.65	19.35	27	0.93	6.52
FLORENCE	4	4	17	25	84.00	16.00	13	1.62	5.99
SOUTH REGION	119	133	434	686	82.65%	17.35%	492	1.15	5.91%
BAKER	2	2	11	15	86.67	13.33	9	1.44	5.96
BEND	14	12	34	60	76.67	23.33	25	1.84	4.47
JOHN DAY	0	2	4	6	100.00	0.00	5	1.20	9.26
CONDON	0	2	2	4	100.00	0.00	2	2.00	6.90
BURNS	0	2	6	8	100.00	0.00	3	2.67	5.08
PRINEVILLE	3	2	10	15	80.00	20.00	8	1.50	6.15
MADRAS	1	5	10	16	93.75	6.25	7	2.14	3.24
KLAMATH FALLS	22	14	44	80	72.50	27.50	37	1.57	6.03
LAKEVIEW	1	1	6	8	87.50	12.50	7	1.00	9.46
ONTARIO	9	0	15	24	62.50	37.50	14	1.07	5.17
PENDLETON	1	4	15	20	95.00	5.00	12	1.58	4.92
HERMISTON	11	14	21	46	76.09	23.91	15	2.33	3.51
MLTN-FRWTR	2	6	4	12	83.33	16.67	10	1.00	8.62
LAGRANDE	5	11	16	32	84.38	15.63	12	2.25	4.96
ENTERPRISE	0	3	3	6	100.00	0.00	3	2.00	8.57
THE DALLES	5	12	12	29	82.76	17.24	11	2.18	4.82
HOOD RIVER	4	4	13	21	80.95	19.05	4	4.25	3.25
EAST REGION	80	96	226	402	80.10%	19.90%	184	1.75	5.15%
Adjustment	0	0	0				0		
STATE TOTAL	508	467	1,397	2,372	78.58%	21.42%	1,373	1.36	4.85%

TABLE 3: ADVANCE PAYMENTS (AFS 437 PAYMENTS CODE 1, PGM. 2) -- DECEMBER 1987

	ADVANCE PAYMENTS	AVERAGE ADVANCE PAYMENT	NUMBER OF ADVANCE PAYMENTS	NEW, REOPEN & RESTORED CASES	ADV. PMTS. AS % OF NEW, REOPEN & RESTORED
CLACKAMAS	$885.00	$221.25	4	95	4.21%
ALBINA	3,418.00	244.14	14	87	16.09
SOUTHEAST PTLD	2,479.00	206.58	12	92	13.04
WEST PTLD	1,556.93	259.49	6	34	17.65
NORTH PTLD	1,190.17	238.03	5	72	6.94
NORTHEAST PTLD	910.00	227.50	4	101	3.96
EAST PTLD	5,244.75	291.38	18	140	12.86
NORTH REGION	$15,683.85	$248.95	63	621	10.14%
CORVALLIS	4,283.00	267.69	16	45	35.56
ASTORIA	748.00	149.60	5	45	11.11
ST. HELENS	1,680.00	280.00	6	32	18.75
WOODBURN	1,049.00	209.80	5	44	11.36
NEWPORT	352.00	352.00	1	52	1.92
ALBANY	3,216.00	247.38	13	59	22.03
LEBANON	952.00	238.00	4	56	7.14
SOUTH SALEM	8,040.08	217.30	37	105	35.24
NORTH SALEM	3,089.00	237.62	13	79	16.46
DALLAS	1,291.00	184.43	7	32	21.88
TILLAMOOK	0.00	ERR	0	23	0.00
BEAVERTON	7,117.00	273.73	26	91	28.57
MCMINNVILLE	1,893.00	236.63	8	59	13.56
WEST REGION	$33,710.08	$239.08	141	722	19.53%
COOS BAY	2,020.00	252.50	8	87	9.20
GOLD BEACH	130.00	65.00	2	15	13.33
ROSEBURG	2,676.00	223.00	12	95	12.63
SPRINGFIELD	9,946.00	255.03	39	112	34.82
MEDFORD	3,186.00	199.13	16	142	11.27
ASHLAND	1,320.00	264.00	5	17	29.41
GRANTS PASS	2,661.00	204.69	13	68	19.12
CAVE JUNCTION	0.00	0.00	0	18	0.00
EUGENE	2,101.00	262.63	8	61	13.11
WEST EUGENE	10,782.00	250.74	43	101	42.57
COTTAGE GROVE	275.00	91.67	3	37	8.11
FLORENCE	326.00	163.00	2	24	8.33
SOUTH REGION	$35,423.00	$234.59	151	777	19.43%
BAKER	362.00	362.00	1	14	7.14
BEND	2,108.00	301.14	7	64	10.94
JOHN DAY	358.00	358.00	1	7	14.29
CONDON	0.00	0.00	0	4	0.00
BURNS	500.00	250.00	2	9	22.22
PRINEVILLE	150.00	150.00	1	14	7.14
MADRAS	1,759.00	293.17	6	17	35.29
KLAMATH FALLS	2,707.00	225.58	12	69	17.39
LAKEVIEW	975.00	162.50	6	8	75.00
ONTARIO	3,075.00	307.50	10	18	55.56
PENDLETON	250.00	250.00	1	25	4.00
HERMISTON	6,165.00	280.23	22	49	44.90
MLTN-FRWTR	1,694.00	282.33	6	15	40.00
LAGRANDE	1,353.00	270.60	5	35	14.29
ENTERPRISE	285.00	285.00	1	6	16.67
THE DALLES	838.00	209.50	4	31	12.90
HOOD RIVER	1,661.00	127.77	13	23	56.52
EAST REGION	$24,240.00	$247.35	98	408	24.02%
Adjustment	$0.00	0.00	0	0	0.00%
STATE TOTAL	$109,056.93	$240.74	453	2,528	17.92%

This data is all advance payments made to new Program 2 clients through the AFS 437 system.

TABLE 4: ADC (PGM. 2) CASES IN EARNINGS SYSTEM -- DECEMBER 1987

	ADC CASES IN EARNINGS SYSTEM	ADC CASES WITH EARNINGS	ADC CASES WITH GRANT REDUCTIONS	ADC CASH PAY CASES	EML CASES AS % OF CASH CASES	CASES WITH EARNINGS AS % OF CASH CASES	CASES WITH GRANT REDUC. AS % OF CASH CASES
CLACKAMAS	341	127	84	1,079	31.60%	11.77%	7.78%
ALBINA	373	152	109	1,577	23.65	9.64	6.91
SOUTHEAST PTLD	341	113	81	872	39.11	12.96	9.29
WEST PTLD	187	75	66	661	28.29	11.35	9.98
NORTH PTLD	358	129	86	1,270	28.19	10.16	6.77
NORTHEAST PTLD	319	144	106	1,274	25.04	11.30	8.32
EAST PTLD	495	198	132	1,863	26.57	10.63	7.09
NORTH REGION	2,414	938	664	8,596	28.08%	10.91%	7.72%
CORVALLIS	120	65	51	431	27.84	15.08	11.83
ASTORIA	116	57	44	288	40.28	19.79	15.28
ST. HELENS	128	56	37	310	41.29	18.06	11.94
WOODBURN	103	50	35	344	29.94	14.53	10.17
NEWPORT	175	97	70	423	41.37	22.93	16.55
ALBANY	236	105	72	773	30.53	13.58	9.31
LEBANON	140	56	43	550	25.45	10.18	7.82
SOUTH SALEM	412	169	128	1,226	33.61	13.78	10.44
NORTH SALEM	298	121	84	934	31.91	12.96	8.99
DALLAS	129	48	29	370	34.86	12.97	7.84
TILLAMOOK	81	43	33	159	50.94	27.04	20.75
BEAVERTON	450	209	152	1,303	34.54	16.04	11.67
MCMINNVILLE	284	110	71	688	41.28	15.99	10.32
WEST REGION	2,672	1,186	849	7,799	34.26%	15.21%	10.89%
COOS BAY	265	114	76	814	32.56	14.00	9.34
GOLD BEACH	99	42	29	156	63.46	26.92	18.59
ROSEBURG	528	193	130	1,202	43.93	16.06	10.82
SPRINGFIELD	558	220	147	1,285	43.42	17.12	11.44
MEDFORD	559	232	161	1,333	41.94	17.40	12.08
ASHLAND	74	31	19	153	48.37	20.26	12.42
GRANTS PASS	274	133	86	729	37.59	18.24	11.80
CAVE JUNCTION	56	21	13	173	32.37	12.14	7.51
EUGENE	265	142	93	768	34.51	18.49	12.11
WEST EUGENE	432	170	124	1,076	40.15	15.80	11.52
COTTAGE GROVE	163	59	33	414	39.37	14.25	7.97
FLORENCE	112	51	37	217	51.61	23.50	17.05
SOUTH REGION	3,385	1,408	948	8,320	40.69%	16.92%	11.39%
BAKER	53	35	25	151	35.10	23.18	16.56
BEND	270	85	67	559	48.30	15.21	11.99
JOHN DAY	22	11	8	54	40.74	20.37	14.81
CONDON	12	1	1	29	41.38	3.45	3.45
BURNS	20	8	5	59	33.90	13.56	8.47
PRINEVILLE	50	21	16	130	38.46	16.15	12.31
MADRAS	92	24	15	216	42.59	11.11	6.94
KLAMATH FALLS	266	96	62	614	43.32	15.64	10.10
LAKEVIEW	53	12	7	74	71.62	16.22	9.46
ONTARIO	154	65	41	271	56.83	23.99	15.13
PENDLETON	130	41	28	244	53.28	16.80	11.48
HERMISTON	189	69	55	427	44.26	16.16	12.88
MLTN-FRWTR	55	23	18	116	47.41	19.83	15.52
LAGRANDE	81	40	32	242	33.47	16.53	13.22
ENTERPRISE	25	10	5	35	71.43	28.57	14.29
THE DALLES	107	47	34	228	46.93	20.61	14.91
HOOD RIVER	65	23	15	123	52.85	18.70	12.20
EAST REGION	1,644	611	434	3,572	46.02%	17.11%	12.15%
Adjustment							
STATE TOTAL	10,115	4,143	2,895	28,287	35.76%	14.65%	10.23%

TABLE 5: ADC JOBS TOTAL PROGRAM EXPENDITURES -- DECEMBER 1987

	MONTHLY ACTUAL	MONTHLY ALLOCATION	MONTHLY DEVIATION	% OF ALLOCATION EXPENDED	CUMULATIVE QTR. ACTUAL	CUM. QTR. ALLOCATION	QUARTERLY DEVIATION	% OF CUM.QTR ALLOCATION EXPENDED
CLACKAMAS	$5,665.22	$3,742.00	($1,923.22)	151.4%	$14,433.42	$11,178.00	($3,255.42)	129.1%
ALBINA	1,665.31	4,537.00	2,871.69	36.7%	13,082.41	13,553.00	470.59	96.5%
SOUTHEAST PTLD	5,109.49	2,898.00	(2,211.49)	176.3%	11,946.48	8,657.00	(3,289.48)	138.0%
WEST PTLD	3,833.93	2,920.00	(913.93)	131.3%	7,105.07	8,723.00	1,617.93	81.5%
NORTH PTLD	6,224.18	4,311.00	(1,913.18)	144.4%	17,994.85	12,876.00	(5,118.85)	139.8%
NORTHEAST PTLD	1,333.10	3,245.00	1,911.90	41.1%	20,310.28	9,695.00	(10,615.28)	209.5%
EAST PTLD	4,577.74	5,081.00	503.26	90.1%	18,750.08	15,178.00	(3,572.08)	123.5%
REGION EXPENDITURE	0.00	2,970.00	2,970.00	0.0%	(137.56)	8,872.00	9,009.56	-1.6%
NORTH REGION (1)	$28,408.97	$29,704.00	$1,295.03	95.6%	$103,485.03	$88,732.00	($14,753.03)	116.6%
CORVALLIS	1,553.35	2,002.00	448.65	77.6%	4,710.95	5,981.00	1,270.05	78.8%
ASTORIA	1,376.28	1,065.00	(311.28)	129.2%	4,438.69	3,181.00	(1,257.69)	139.5%
ST. HELENS	2,028.80	1,902.00	(126.80)	106.7%	4,296.33	5,682.00	1,385.67	75.6%
WOODBURN	3,264.17	2,249.00	(1,015.17)	145.1%	8,006.13	6,717.00	(1,289.13)	119.2%
NEWPORT	4,161.44	3,557.00	(604.44)	117.0%	8,820.00	10,625.00	1,805.00	83.0%
ALBANY	6,524.41	5,137.00	(1,387.41)	127.0%	20,292.13	15,346.00	(4,946.13)	132.2%
LEBANON	3,407.11	3,790.00	382.89	89.9%	12,637.95	11,323.00	(1,314.95)	111.6%
SOUTH SALEM	18,046.06	7,103.00	(10,943.06)	254.1%	37,611.71	21,220.00	(16,391.71)	177.2%
NORTH SALEM	6,199.25	4,164.00	(2,035.25)	148.9%	16,680.71	12,439.00	(4,241.71)	134.1%
DALLAS	532.31	2,027.00	1,494.69	26.3%	3,413.90	6,054.00	2,640.10	56.4%
TILLAMOOK	954.24	741.00	(213.24)	128.8%	2,836.97	2,213.00	(623.97)	128.2%
BEAVERTON	6,761.68	7,018.00	256.32	96.3%	22,358.16	20,965.00	(1,393.16)	106.6%
MCMINNVILLE	5,510.73	4,866.00	(644.73)	113.2%	21,841.37	14,537.00	(7,304.37)	150.2%
REGION EXPENDITURE	0.00	5,069.00	5,069.00	0.0%	0.00	15,141.00	15,141.00	0.0%
WEST REGION (3)	$60,319.83	$50,690.00	($9,629.83)	119.0%	$167,945.00	$151,424.00	($16,521.00)	110.9%
COOS BAY	3,269.31	2,065.00	(1,204.31)	158.3%	8,195.05	6,169.00	(2,026.05)	132.8%
GOLD BEACH	135.91	141.00	5.09	96.4%	413.81	422.00	8.19	98.1%
ROSEBURG	8,678.23	7,187.00	(1,491.23)	120.7%	25,659.51	21,470.00	(4,189.51)	119.5%
SPRINGFIELD	8,908.04	8,989.00	80.96	99.1%	26,765.75	26,853.00	87.25	99.7%
MEDFORD	7,850.07	7,243.00	(607.07)	108.4%	22,936.85	21,637.00	(1,299.85)	106.0%
ASHLAND	360.67	372.00	11.33	97.0%	1,878.86	1,112.00	(766.86)	169.0%
GRANTS PASS	2,816.39	4,986.00	2,169.61	56.5%	12,504.40	14,893.00	2,388.60	84.0%
CAVE JUNCTION	1,588.37	0.00	(1,588.37)	0.0%	2,662.06	0.00	(2,662.06)	0.0%
EUGENE	4,967.59	6,022.00	1,054.41	82.5%	13,541.17	17,989.00	4,447.83	75.3%
WEST EUGENE	8,875.76	7,846.00	(1,029.76)	113.1%	22,797.20	23,438.00	640.80	97.3%
COTTAGE GROVE	1,998.74	1,498.00	(500.74)	133.4%	5,050.02	4,475.00	(575.02)	112.8%
FLORENCE	841.09	1,029.00	187.91	81.7%	3,294.83	3,073.00	(221.83)	107.2%
REGION EXPENDITURE	1,187.47	5,264.00	4,076.53	22.6%	2,087.72	15,726.00	13,638.28	13.3%
SOUTH REGION (6)	$51,477.64	$52,642.00	$1,164.36	97.8%	$147,787.23	$157,257.00	$9,469.77	94.0%
BAKER	1,176.62	735.00	(441.62)	160.1%	2,843.30	2,196.00	(647.30)	129.5%
BEND	1,461.41	2,140.00	678.59	68.3%	6,176.79	6,392.00	215.21	96.6%
JOHN DAY	979.99	237.00	(742.99)	413.5%	1,652.84	707.00	(945.84)	233.8%
CONDON	0.00	64.00	64.00	0.0%	172.80	190.00	17.20	90.9%
BURNS	61.37	189.00	127.63	32.5%	176.89	565.00	388.11	31.3%
PRINEVILLE	709.12	328.00	(381.12)	216.2%	1,400.42	980.00	(420.42)	142.9%
MADRAS	622.22	457.00	(165.22)	136.2%	2,756.27	1,366.00	(1,390.27)	201.8%
KLAMATH FALLS	2,022.28	1,812.00	(210.28)	111.6%	6,410.45	5,412.00	(998.45)	118.4%
LAKEVIEW	317.75	92.00	(225.75)	345.4%	637.60	275.00	(362.60)	231.9%
ONTARIO	1,610.13	705.00	(905.13)	228.4%	2,717.00	2,106.00	(611.00)	129.0%
PENDLETON	1,806.27	972.00	(834.27)	185.8%	3,867.25	2,904.00	(963.25)	133.2%
HERMISTON	1,612.12	962.00	(650.12)	167.6%	3,958.84	2,872.00	(1,086.84)	137.8%
MLTN-FRWTR	798.29	109.00	(689.29)	732.4%	1,473.57	327.00	(1,146.57)	450.6%
LAGRANDE	912.01	945.00	32.99	96.5%	1,779.44	2,824.00	1,044.56	63.0%
ENTERPRISE	0.00	63.00	63.00	0.0%	27.72	190.00	162.28	14.6%
THE DALLES	1,004.22	357.00	(647.22)	281.3%	2,292.97	1,066.00	(1,226.97)	215.1%
HOOD RIVER	676.49	385.00	(291.49)	175.7%	1,546.74	1,150.00	(396.74)	134.5%
REGION EXPENDITURE	0.00	1,172.00	1,172.00	0.0%	0.00	3,501.00	3,501.00	0.0%
EAST REGION (8)	$15,770.29	$11,724.00	($4,046.29)	134.5%	$39,890.89	$35,023.00	($4,867.89)	113.9%
CONTINGENCY FUND EXP	$0.00	$0.00	$0.00	0.0%	$0.00	$0.00	$0.00	0.0%
ADJ.	$0.00		$0.00		$0.00		$0.00	
STATE TOTAL	$155,976.73	$144,760.00	($11,216.73)	107.7%	$459,108.15	$432,436.00	($26,672.15)	106.2%

TABLE 6: ADC JOBS BASIC PROGRAM EXPENDITURES -- DECEMBER 1987

Amounts do not include discretionary fund or special projects fund expenditures.

	TRANSPORT	DAY CARE	OJT	OTHER	ADC TOTAL
CLACKAMAS	$3,353.78	$1,457.14	$0.00	$854.30	$5,665.22
ALBINA	90.37	422.60	0.00	1,152.34	1,665.31
SOUTHEAST PTLD	3,604.90	679.30	0.00	825.29	5,109.49
WEST PTLD	3,376.05	166.00	200.00	91.88	3,833.93
NORTH PTLD	4,670.10	904.40	0.00	649.68	6,224.18
NORTHEAST PTLD	0.00	896.56	317.55	118.99	1,333.10
EAST PTLD	2,574.76	506.50	0.00	1,373.54	4,454.80
REGION EXP.	0.00	0.00	0.00	0.00	0.00
NORTH REGION	$17,669.96	$5,032.50	$517.55	$5,066.02	$28,286.03
CORVALLIS	898.15	431.25	0.00	223.95	1,553.35
ASTORIA	306.53	45.50	537.25	487.00	1,376.28
ST. HELENS	1,266.54	25.00	0.00	737.26	2,028.80
WOODBURN	1,120.38	1,014.78	0.00	1,129.01	3,264.17
NEWPORT	1,091.90	282.84	48.99	2,737.71	4,161.44
ALBANY	2,503.26	197.65	2,260.09	1,524.31	6,485.31
LEBANON	1,543.50	9.50	883.46	970.65	3,407.11
SOUTH SALEM	3,874.28	2,180.67	0.00	3,545.11	9,600.06
NORTH SALEM	3,198.55	961.40	0.00	2,039.30	6,199.25
DALLAS	71.88	20.00	0.00	440.43	532.31
TILLAMOOK	109.48	12.00	141.50	691.26	954.24
BEAVERTON	3,905.84	760.91	600.00	1,494.93	6,761.68
MCMINNVILLE	1,898.04	963.74	67.85	2,581.10	5,510.73
REGION EXP.	0.00	0.00	0.00	0.00	0.00
WEST REGION	$21,788.33	$6,905.24	$4,539.14	$18,602.02	$51,834.73
COOS BAY	1,729.76	116.00	0.00	1,423.55	3,269.31
GOLD BEACH	0.00	0.00	0.00	135.91	135.91
ROSEBURG	3,332.77	931.69	216.96	4,196.81	8,678.23
SPRINGFIELD	5,347.42	1,561.90	0.00	2,958.72	9,868.04
MEDFORD	2,500.44	1,189.25	0.00	4,160.38	7,850.07
ASHLAND	235.23	0.00	0.00	125.44	360.67
GRANTS PASS	1,407.01	437.95	105.53	865.90	2,816.39
CAVE JUNCTION	863.02	259.00	0.00	466.35	1,588.37
EUGENE	1,857.22	426.63	0.00	2,673.74	4,957.59
WEST EUGENE	4,790.17	466.75	0.00	3,318.84	8,575.76
COTTAGE GROVE	674.87	80.00	0.00	1,243.87	1,998.74
FLORENCE	95.64	20.00	45.71	679.74	841.09
REGION EXP.	0.00	0.00	0.00	0.00	0.00
SOUTH REGION	$22,833.55	$5,489.17	$368.20	$22,249.25	$50,940.17
BAKER	632.06	117.00	0.00	427.56	1,176.62
BEND	357.63	110.00	0.00	993.78	1,461.41
JOHN DAY	113.88	0.00	0.00	866.11	979.99
CONDON	0.00	0.00	0.00	0.00	0.00
BURNS	20.00	0.00	0.00	41.37	61.37
PRINEVILLE	165.74	84.75	282.73	175.90	709.12
MADRAS	248.28	0.00	0.00	373.94	622.22
KLAMATH FALLS	1,076.82	107.25	0.00	720.44	1,904.51
LAKEVIEW	46.80	0.00	0.00	270.95	317.75
ONTARIO	532.72	0.00	0.00	1,077.41	1,610.13
PENDLETON	289.78	721.17	0.00	795.32	1,806.27
HERMISTON	458.90	7.50	0.00	1,145.72	1,612.12
MLTN-FRWTR	154.00	0.00	0.00	644.29	798.29
LAGRANDE	451.92	77.25	0.00	382.84	912.01
ENTERPRISE	0.00	0.00	0.00	0.00	0.00
THE DALLES	280.57	110.00	0.00	613.65	1,004.22
HOOD RIVER	371.00	6.88	0.00	298.61	676.49
REGION EXP.	0.00	0.00	0.00	0.00	0.00
EAST REGION	$5,200.10	$1,341.80	$282.73	$8,827.89	$15,652.52
ADJ.	$0.00	$0.00	$0.00	$0.00	$0.00
STATE TOTAL	$67,491.94	$18,768.71	$5,707.62	$54,745.18	$146,713.45

TABLE 7: ADC JOBS INFORMATION -- DECEMBER 1987

	MAN/VOL AS % OF ADC/R2	ADC/R2 CASES	ADC/R2 CHANGE FROM LAST YR	MAN/VOL CASES	MAN/VOL CHANGE FROM LAST YR	JOBS CLOS	JOBS DIV	TOTAL DIV/CLO	DIV/CLO AS % OF MAN/VOL	TOTAL OPEN CMS SANCTIONS	REQUESTED SANCTION BY AFS 457D (BRANCH RPT. FOR MONTH)
GLADSTONE	25.12%	1,079	102.27%	271	109.27%	10	4	14	5.17%	94	6
ALBINA	36.72%	1,577	100.77%	579	100.35%	7	0	7	1.21%	125	0
SOUTHEAST PTLD	32.34%	872	102.83%	282	100.71%	8	6	14	4.96%	81	1
WEST PTLD	21.06%	793	95.08%	167	74.89%	4	0	4	2.40%	64	1
NORTH PTLD	35.04%	1,270	97.62%	445	92.52%	3	0	3	0.67%	72	0
NORTHEAST PTLD	30.06%	1,274	102.82%	383	96.23%	6	11	17	4.44%	110	4
EAST PTLD	28.56%	1,863	101.03%	532	99.63%	10	7	17	3.20%	195	0
NORTH REGION	30.47%	8,728	100.48%	2,659	97.01%	48	28	76	2.86%	741	12
CORVALLIS	37.96%	432	105.62%	164	87.23%	0	0	0	0.00%	91	0
ASTORIA	26.04%	288	96.97%	75	72.82%	2	1	3	4.00%	20	1
ST. HELENS	38.06%	310	85.64%	118	74.21%	8	2	10	8.47%	18	1
WOODBURN	30.52%	344	95.29%	105	92.92%	4	3	7	6.67%	26	0
NEWPORT	33.57%	423	97.24%	142	83.53%	8	4	12	8.45%	28	4
ALBANY	37.39%	773	98.22%	289	96.98%	6	2	8	2.77%	86	3
LEBANON	35.64%	550	101.66%	196	99.49%	2	5	7	3.57%	65	4
SOUTH SALEM	32.30%	1,226	93.45%	396	98.75%	3	9	12	3.03%	100	3
NORTH SALEM	30.49%	948	97.83%	289	88.11%	5	11	16	5.54%	68	2
DALLAS	22.70%	370	93.20%	84	75.00%	2	2	4	4.76%	61	2
TILLAMOOK	31.45%	159	87.36%	50	116.28%	1	5	6	12.00%	15	4
BEAVERTON	24.71%	1,303	92.08%	322	81.73%	2	6	8	2.48%	128	4
MCMINNVILLE	31.10%	688	96.63%	214	90.30%	6	1	7	3.27%	53	2
WEST REGION	31.28%	7,814	95.54%	2,444	89.10%	49	51	100	4.09%	759	30
COOS BAY	25.80%	814	104.90%	210	112.90%	5	19	24	11.43%	122	5
GOLD BEACH	34.62%	156	98.11%	54	90.00%	3	0	3	5.56%	13	0
ROSEBURG	31.95%	1,202	102.12%	384	92.09%	16	6	22	5.73%	109	2
SPRINGFIELD	37.51%	1,285	91.20%	482	93.41%	17	0	17	3.53%	108	1
MEDFORD	31.06%	1,333	98.30%	414	92.83%	22	1	23	5.56%	84	1
ASHLAND	40.52%	153	79.27%	62	76.54%	2	0	2	3.23%	38	1
GRANTS PASS	41.84%	729	80.37%	305	77.61%	12	1	13	4.26%	66	0
CAVE JUNCTION	53.18%	173	N/A	92	N/A	0	0	0	0.00%	17	2
EUGENE	42.32%	768	92.75%	325	91.04%	10	1	11	3.38%	124	5
WEST EUGENE	36.71%	1,076	97.38%	395	99.25%	21	1	22	5.57%	127	5
COTTAGE GROVE	38.65%	414	108.95%	160	115.94%	5	1	6	3.75%	52	3
FLORENCE	34.10%	217	96.88%	74	92.50%	4	0	4	5.41%	14	0
SOUTH REGION	35.54%	8,320	97.72%	2,957	96.26%	117	30	147	4.97%	874	25
BAKER	33.77%	151	95.57%	51	76.12%	1	1	2	3.92%	7	0
BEND	30.77%	559	96.88%	172	82.69%	4	0	4	2.33%	60	0
JOHN DAY	50.00%	54	88.52%	27	112.50%	0	0	0	0.00%	2	0
CONDON	37.93%	29	78.38%	11	55.00%	0	0	0	0.00%	1	0
BURNS	35.59%	59	80.82%	21	55.26%	2	0	2	9.52%	0	0
PRINEVILLE	26.92%	130	95.59%	35	92.11%	0	0	0	0.00%	9	1
MADRAS	25.93%	216	107.46%	56	100.00%	1	0	1	1.79%	11	0
KLAMATH FALLS	32.08%	614	101.99%	197	100.00%	0	1	1	0.51%	52	5
LAKEVIEW	35.14%	74	121.31%	26	100.00%	2	0	2	7.69%	12	1
ONTARIO	22.14%	271	103.04%	60	78.95%	2	7	9	15.00%	9	2
PENDLETON	40.57%	244	96.83%	99	105.32%	1	0	1	1.01%	26	1
HERMISTON	29.51%	427	111.49%	126	100.80%	1	0	1	0.79%	24	0
MLTN-FRWTR	40.52%	116	107.41%	47	120.51%	1	2	3	6.38%	1	0
LAGRANDE	41.15%	243	102.53%	100	88.50%	3	0	3	3.00%	27	2
ENTERPRISE	28.57%	35	106.06%	10	100.00%	1	0	1	10.00%	3	0
THE DALLES	38.60%	228	95.80%	88	108.64%	2	0	2	2.27%	12	0
HOOD RIVER	38.21%	123	91.79%	47	73.44%	0	0	0	0.00%	6	1
EAST REGION	32.83%	3,573	100.53%	1,173	91.93%	21	11	32	2.73%	262	13
STATE TOT	32.47%	28,435	98.28%	9,233	93.91%	235	120	355	3.84%	2,636	80

TABLE 8: TOTAL ADC-BASIC JOBS PLACEMENTS - APPLICANTS AND RECIPIENTS -- DECEMBER 1987

BRANCH NUMBER	BRANCH	APPLICANT	RECIPIENT	FULL TIME	PART TIME	TOTAL	AVG FT	AVG PT	TOT AVG SAL	FJ FROM CMS
0302	Clackamas	4	23	9	18	27	$4.46	$3.80	$4.02	63
0701	Albina	1	48	34	15	49	4.03	4.06	4.04	73
1401	SE Portland	14	33	26	21	47	4.77	6.30	5.45	48
2501	W Portland	3	16	11	8	19	4.04	4.07	4.05	48
2601	N Portland	8	21	11	18	29	4.16	3.87	3.98	89
2801	NE Portland	5	20	15	10	25	4.15	3.63	3.94	68
3501	E Portland	13	38	35	16	51	4.34	4.01	4.24	124
	NORTH REGION	48	199	141	106	247	4.30	4.38	4.33	513
0201	Corvallis	4	8	7	5	12	4.96	3.38	4.30	44
0401	Astoria	0	7	6	1	7	4.13	3.75	4.07	41
0501	St. Helens	1	12	11	2	13	4.88	3.58	4.68	49
1901	Woodburn	6	8	12	2	14	4.27	3.91	4.22	18
2101	Newport	4	26	14	16	30	4.37	4.41	4.40	56
2201	Albany	3	24	22	5	27	4.73	4.00	4.59	124
2202	Lebanon	4	44	29	19	48	4.15	3.73	3.98	48
2401	South Salem	3	24	20	7	27	3.94	3.78	3.90	120
2402	North Salem	8	27	23	12	35	3.84	3.99	3.89	129
2701	Dallas	2	7	5	4	9	4.41	3.74	4.11	25
2901	Tillamook	3	5	5	3	8	5.97	3.93	5.21	33
3401	Beaverton	3	21	15	9	24	4.47	4.08	4.32	188
3601	McMinnville	1	15	12	4	16	5.37	3.55	4.92	58
	WEST REGION	42	228	181	89	270	4.42	3.92	4.26	933
0601	Coos Bay	13	12	20	5	25	3.50	3.84	3.57	36
0801	Gold Beach	1	2	3	0	3	3.78	0.00	3.78	13
1001	Roseburg	5	44	35	14	49	3.93	3.87	3.91	122
1101	Springfield	5	32	23	14	37	4.27	3.88	4.12	105
1501	Medford	4	41	33	12	45	4.61	3.76	4.38	124
1502	Ashland	3	6	6	3	9	3.98	5.36	4.44	11
1701	Grants Pass	6	16	7	15	22	3.42	3.90	3.75	85
1702	Cave Junction	1	3	1	3	4	3.35	3.35	3.35	16
2001	Eugene	3	26	21	8	29	4.05	3.65	3.94	106
2002	West Eugene	6	30	18	18	36	4.31	3.73	4.02	105
2003	Cottage Grove	1	11	6	6	12	5.19	3.75	4.47	22
3201	Florence	0	6	4	2	6	5.99	3.42	5.13	11
	SOUTH REGION	48	229	177	100	277	4.17	3.83	4.05	756
0101	Baker	0	1	0	1	1	0.00	3.35	3.35	19
0901	Bend	0	13	10	3	13	4.05	3.40	3.90	38
1201	John Day	0	2	2	0	2	3.67	0.00	3.67	4
1202	Condon	0	0	0	0	0	0.00	0.00	0.00	0
1301	Burns	0	0	0	0	0	0.00	0.00	0.00	16
1601	Prineville	0	4	0	4	4	0.00	3.35	3.35	16
1602	Madras	0	10	10	0	10	5.47	0.00	5.47	10
1801	Klamath Falls	5	7	9	3	12	3.92	4.75	4.13	44
1802	Lakeview	0	1	0	1	1	0.00	3.35	3.35	5
2301	Ontario	2	10	7	5	12	3.93	3.62	3.80	24
3001	Pendleton	6	7	7	6	13	4.89	3.80	4.39	20
3003	Hermiston	1	7	4	4	8	4.79	4.25	4.52	23
3004	Milton-Freewater	0	1	0	1	1	0.00	6.42	6.42	22
3101	Lagrande	4	10	11	3	14	4.49	3.65	4.31	23
3102	Enterprise	2	0	0	2	2	0.00	3.86	3.86	2
3301	The Dalles	3	6	6	3	9	4.11	3.57	3.93	30
3302	Hood River	1	3	3	1	4	4.23	3.35	4.01	8
	EAST REGION	24	82	69	37	106	4.43	3.83	4.22	304
	STATE TOTAL	162	738	568	332	900	$4.31	$4.03	$4.21	2,506

TABLE 8A: ADC-BASIC FULL TIME JOBS PLACEMENTS - APPLICANTS -- DECEMBER 1987

$/HR ARE WEIGHTED AVERAGE

BRANCH NUMBER	BRANCH	PROFESSIONAL		CLERICAL		SERVICE		AGRICULTURE		PROCESSING		MACHINE		BENCH		STRUCTURAL		MISCELLANEOUS		T O T A L	
		NUM	$/HR	NUM	$/HR	NUM	$/HR	NUM	$/HR	NUM	$/HR	NUM	$/HR	NUM	$/HR	NUM	$/HR	NUM	$/HR	NUM	$/HR
0302	Clackamas	0	0.00	0	0.00	1	3.82	0	0.00	0	0.00	0	0.00	0	0.00	0	0.00	0	0.00	1	3.82
0701	Albina	0	0.00	0	0.00	0	0.00	0	0.00	0	0.00	0	0.00	0	0.00	0	0.00	1	3.35	1	3.35
1401	SE Portland	0	0.00	4	5.13	4	4.07	0	0.00	0	0.00	0	0.00	0	0.00	0	0.00	0	0.00	8	4.60
2501	W Portland	0	0.00	0	0.00	0	0.00	0	0.00	0	0.00	0	0.00	1	4.50	0	0.00	0	0.00	1	4.50
2601	N Portland	0	0.00	0	0.00	3	3.90	0	0.00	0	0.00	0	0.00	0	0.00	0	0.00	1	4.00	4	3.93
2801	NE Portland	0	0.00	C	0.00	3	4.08	0	0.00	0	0.00	0	0.00	0	0.00	0	0.00	0	0.00	3	4.08
3501	E Portland	0	0.00	4	4.33	3	4.11	0	0.00	0	0.00	0	0.00	1	6.00	0	0.00	1	7.50	9	4.79
	NORTH REGION	0	0.00	8	4.73	14	4.03	0	0.00	0	0.00	0	0.00	2	5.25	0	0.00	3	4.95	27	4.43
0201	Corvallis	0	0.00	0	0.00	2	4.25	0	0.00	0	0.00	0	0.00	1	5.70	0	0.00	0	0.00	3	4.73
0401	Astoria	0	0.00	0	0.00	0	0.00	0	0.00	0	0.00	0	0.00	0	0.00	0	0.00	0	0.00	0	0.00
0501	St. Helens	0	0.00	0	0.00	1	3.35	0	0.00	0	0.00	0	0.00	0	0.00	0	0.00	0	0.00	1	3.35
1901	Woodburn	0	0.00	0	0.00	2	3.92	4	3.89	0	0.00	0	0.00	0	0.00	0	0.00	0	0.00	6	3.90
2101	Newport	0	0.00	2	3.80	1	3.75	0	0.00	0	0.00	0	0.00	0	0.00	0	0.00	0	0.00	3	3.78
2201	Albany	1	8.00	0	0.00	2	4.00	0	0.00	0	0.00	0	0.00	0	0.00	0	0.00	0	0.00	3	5.33
2202	Lebanon	0	0.00	2	3.55	1	3.50	0	0.00	0	0.00	0	0.00	0	0.00	0	0.00	0	0.00	3	3.53
2401	South Salem	0	0.00	0	0.00	0	0.00	0	0.00	0	0.00	0	0.00	0	0.00	0	0.00	0	0.00	0	0.00
2402	North Salem	0	0.00	0	0.00	2	4.41	0	0.00	0	0.00	0	0.00	0	0.00	0	0.00	0	0.00	2	4.41
2701	Dallas	0	0.00	0	0.00	0	0.00	0	0.00	0	0.00	0	0.00	0	0.00	0	0.00	0	0.00	0	0.00
2901	Tillamook	0	0.00	0	0.00	1	3.50	0	0.00	0	0.00	0	0.00	0	0.00	1	12.85	0	0.00	2	8.18
3401	Beaverton	0	0.00	1	7.87	0	0.00	0	0.00	0	0.00	0	0.00	0	0.00	0	0.00	0	0.00	1	7.87
3601	McMinnville	0	0.00	0	0.00	1	4.40	0	0.00	0	0.00	0	0.00	0	0.00	0	0.00	0	0.00	1	4.40
	WEST REGION	1	8.00	5	4.51	13	3.97	4	3.89	0	0.00	0	0.00	1	5.70	1	12.85	0	0.00	25	4.65
0601	Coos Bay	0	0.00	0	0.00	0	0.00	0	0.00	0	0.00	0	0.00	0	0.00	0	0.00	13	3.35	13	3.35
0801	Gold Beach	0	0.00	0	0.00	0	0.00	1	3.35	0	0.00	0	0.00	0	0.00	0	0.00	0	0.00	1	3.35
1001	Roseburg	0	0.00	0	0.00	4	3.43	0	0.00	0	0.00	0	0.00	0	0.00	0	0.00	0	0.00	4	3.43
1101	Springfield	0	0.00	0	0.00	2	4.18	0	0.00	0	0.00	0	0.00	1	6.89	0	0.00	0	0.00	3	5.08
1501	Medford	0	0.00	0	0.00	0	0.00	0	0.00	0	0.00	0	0.00	1	4.00	0	0.00	1	25.00	2	14.50
1502	Ashland	0	0.00	2	4.75	1	3.50	0	0.00	0	0.00	0	0.00	0	0.00	0	0.00	0	0.00	3	4.33
1701	Grants Pass	0	0.00	0	0.00	2	3.43	0	0.00	0	0.00	0	0.00	1	3.35	0	0.00	0	0.00	3	3.40
1702	Cave Junction	0	0.00	0	0.00	0	0.00	0	0.00	0	0.00	0	0.00	0	0.00	0	0.00	0	0.00	0	0.00
2001	Eugene	0	0.00	0	0.00	3	3.95	0	0.00	0	0.00	0	0.00	0	0.00	0	0.00	0	0.00	3	3.95
2002	West Eugene	0	0.00	0	0.00	0	0.00	0	0.00	1	3.75	0	0.00	0	0.00	0	0.00	0	0.00	1	3.75
2003	Cottage Grove	0	0.00	0	0.00	0	0.00	0	0.00	0	0.00	0	0.00	0	0.00	0	0.00	0	0.00	0	0.00
3201	Florence	0	0.00	0	0.00	0	0.00	0	0.00	0	0.00	0	0.00	0	0.00	0	0.00	0	0.00	0	0.00
	SOUTH REGION	0	0.00	2	4.75	12	3.69	1	3.35	1	3.75	0	0.00	3	4.75	0	0.00	14	4.90	33	4.35
0101																					
0101	Baker	0	0.00	0	0.00	0	0.00	0	0.00	0	0.00	0	0.00	0	0.00	0	0.00	0	0.00	0	0.00
0901	Bend	0	0.00	0	0.00	0	0.00	0	0.00	0	0.00	0	0.00	0	0.00	0	0.00	0	0.00	0	0.00
1201	John Day	0	0.00	0	0.00	0	0.00	0	0.00	0	0.00	0	0.00	0	0.00	0	0.00	0	0.00	0	0.00
1202	Condon	0	0.00	0	0.00	0	0.00	0	0.00	0	0.00	0	0.00	0	0.00	0	0.00	0	0.00	0	0.00
1301	Burns	0	0.00	0	0.00	0	0.00	0	0.00	0	0.00	0	0.00	0	0.00	0	0.00	0	0.00	0	0.00
1601	Prineville	0	0.00	0	0.00	0	0.00	0	0.00	0	0.00	0	0.00	0	0.00	0	0.00	0	0.00	0	0.00
1602	Madras	0	0.00	0	0.00	0	0.00	0	0.00	0	0.00	0	0.00	0	0.00	0	0.00	0	0.00	0	0.00
1801	Klamath Falls	0	0.00	0	0.00	2	3.93	0	0.00	1	5.25	1	3.35	0	0.00	0	0.00	0	0.00	4	4.12
1802	Lakeview	0	0.00	0	0.00	0	0.00	0	0.00	0	0.00	0	0.00	0	0.00	0	0.00	0	0.00	0	0.00
2301	Ontario	0	0.00	0	0.00	0	0.00	1	4.50	1	4.25	0	0.00	0	0.00	0	0.00	0	0.00	2	4.38
3001	Pendleton	0	0.00	1	4.00	2	5.38	0	0.00	0	0.00	0	0.00	0	0.00	0	0.00	0	0.00	3	4.92
3003	Hermiston	0	0.00	0	0.00	0	0.00	0	0.00	0	0.00	0	0.00	0	0.00	0	0.00	0	0.00	0	0.00
3004	Milton-Freewater	0	0.00	0	0.00	0	0.00	0	0.00	0	0.00	0	0.00	0	0.00	0	0.00	0	0.00	0	0.00
3101	Lagrande	0	0.00	2	4.76	2	3.50	0	0.00	0	0.00	0	0.00	0	0.00	0	0.00	0	0.00	4	4.13
3102	Enterprise	0	0.00	0	0.00	0	0.00	0	0.00	0	0.00	0	0.00	0	0.00	0	0.00	0	0.00	0	0.00
3301	The Dalles	0	0.00	1	3.75	0	0.00	0	0.00	0	0.00	0	0.00	0	0.00	0	0.00	0	0.00	1	3.75
3302	Hood River	0	0.00	0	0.00	0	0.00	0	0.00	0	0.00	0	0.00	0	0.00	0	0.00	0	0.00	0	0.00
	EAST REGION	0	0.00	4	4.32	6	4.27	1	4.50	2	4.75	1	3.35	0	0.00	0	0.00	0	0.00	14	4.30
	STATE TOTAL	1	8.00	19	4.59	45	3.95	6	3.90	3	4.42	1	3.35	6	5.07	1	12.85	17	4.91	99	4.44

TABLE 8B: ADC-BASIC PART TIME JOBS PLACEMENTS - APPLICANTS -- DECEMBER 1987

$/HR ARE WEIGHTED AVERAGE

BRANCH NUMBER	BRANCH	PROFESSIONAL NUM	PROFESSIONAL $/HR	CLERICAL NUM	CLERICAL $/HR	SERVICE NUM	SERVICE $/HR	AGRICULTURE NUM	AGRICULTURE $/HR	PROCESSING NUM	PROCESSING $/HR	MACHINE NUM	MACHINE $/HR	BENCH NUM	BENCH $/HR	STRUCTURAL NUM	STRUCTURAL $/HR	MISCELLANEOUS NUM	MISCELLANEOUS $/HR	TOTAL NUM	TOTAL $/HR
0302	Clackamas	0	0.00	0	0.00	3	3.69	0	0.00	0	0.00	0	0.00	0	0.00	0	0.00	0	0.00	3	3.69
0701	Albina	0	0.00	0	0.00	0	0.00	0	0.00	0	0.00	0	0.00	0	0.00	0	0.00	0	0.00	0	0.00
1401	SE Portland	0	0.00	2	3.55	4	3.41	0	0.00	0	0.00	0	0.00	0	0.00	0	0.00	0	0.00	6	3.46
2501	W Portland	0	0.00	0	0.00	1	3.35	0	0.00	0	0.00	0	0.00	1	3.35	0	0.00	0	0.00	2	3.35
2601	N Portland	0	0.00	3	4.95	0	0.00	1	3.35	0	0.00	0	0.00	0	0.00	0	0.00	0	0.00	4	4.55
2801	NE Portland	0	0.00	0	0.00	1	3.35	0	0.00	1	3.50	0	0.00	0	0.00	0	0.00	0	0.00	2	3.43
3501	E Portland	0	0.00	2	3.67	2	4.25	0	0.00	0	0.00	0	0.00	0	0.00	0	0.00	0	0.00	4	3.96
	NORTH REGION	0	0.00	7	4.18	11	3.63	1	3.35	1	3.50	0	0.00	1	3.35	0	0.00	0	0.00	21	3.78
0201	Corvallis	0	0.00	0	0.00	1	3.35	0	0.00	0	0.00	0	0.00	0	0.00	0	0.00	0	0.00	1	3.35
0401	Astoria	0	0.00	0	0.00	0	0.00	0	0.00	0	0.00	0	0.00	0	0.00	0	0.00	0	0.00	0	0.00
0501	St. Helens	0	0.00	0	0.00	0	0.00	0	0.00	0	0.00	0	0.00	0	0.00	0	0.00	0	0.00	0	0.00
1901	Woodburn	0	0.00	0	0.00	0	0.00	0	0.00	0	0.00	0	0.00	0	0.00	0	0.00	0	0.00	0	0.00
2101	Newport	0	0.00	0	0.00	1	4.00	0	0.00	0	0.00	0	0.00	0	0.00	0	0.00	0	0.00	1	4.00
2201	Albany	0	0.00	0	0.00	0	0.00	0	0.00	0	0.00	0	0.00	0	0.00	0	0.00	0	0.00	0	0.00
2202	Lebanon	0	0.00	0	0.00	1	3.35	0	0.00	0	0.00	0	0.00	0	0.00	0	0.00	0	0.00	1	3.35
2401	South Salem	0	0.00	0	0.00	3	3.40	0	0.00	0	0.00	0	0.00	0	0.00	0	0.00	0	0.00	3	3.40
2402	North Salem	1	5.35	1	4.00	4	3.62	0	0.00	0	0.00	0	0.00	0	0.00	0	0.00	0	0.00	6	3.97
2701	Dallas	0	0.00	1	4.00	1	3.75	0	0.00	0	0.00	0	0.00	0	0.00	0	0.00	0	0.00	2	3.88
2901	Tillamook	0	0.00	0	0.00	0	0.00	0	0.00	1	4.50	0	0.00	0	0.00	0	0.00	0	0.00	1	4.50
3401	Beaverton	0	0.00	0	0.00	2	3.68	0	0.00	0	0.00	0	0.00	0	0.00	0	0.00	0	0.00	2	3.68
3601	McMinnville	0	0.00	0	0.00	0	0.00	0	0.00	0	0.00	0	0.00	0	0.00	0	0.00	0	0.00	0	0.00
	WEST REGION	1	5.35	2	4.00	13	3.58	0	0.00	1	4.50	0	0.00	0	0.00	0	0.00	0	0.00	17	3.78
0601	Coos Bay	0	0.00	0	0.00	0	0.00	0	0.00	0	0.00	0	0.00	0	0.00	0	0.00	0	0.00	0	0.00
0801	Gold Beach	0	0.00	0	0.00	0	0.00	0	0.00	0	0.00	0	0.00	0	0.00	0	0.00	0	0.00	0	0.00
1001	Roseburg	0	0.00	0	0.00	1	3.50	0	0.00	0	0.00	0	0.00	0	0.00	0	0.00	0	0.00	1	3.50
1101	Springfield	0	0.00	0	0.00	1	4.00	1	4.88	0	0.00	0	0.00	0	0.00	0	0.00	0	0.00	2	4.44
1501	Medford	0	0.00	0	0.00	1	3.35	0	0.00	0	0.00	0	0.00	1	4.81	0	0.00	0	0.00	2	4.08
1502	Ashland	0	0.00	0	0.00	0	0.00	0	0.00	0	0.00	0	0.00	0	0.00	0	0.00	0	0.00	0	0.00
1701	Grants Pass	0	0.00	1	4.00	2	3.35	0	0.00	0	0.00	0	0.00	0	0.00	0	0.00	0	0.00	3	3.57
1702	Cave Junction	0	0.00	0	0.00	1	3.35	0	0.00	0	0.00	0	0.00	0	0.00	0	0.00	0	0.00	1	3.35
2001	Eugene	0	0.00	0	0.00	0	0.00	0	0.00	0	0.00	0	0.00	0	0.00	0	0.00	0	0.00	0	0.00
2002	West Eugene	0	0.00	1	3.35	2	3.35	1	3.35	1	3.35	0	0.00	0	0.00	0	0.00	0	0.00	5	3.35
2003	Cottage Grove	0	0.00	0	0.00	1	4.91	0	0.00	0	0.00	0	0.00	0	0.00	0	0.00	0	0.00	1	4.91
3201	Florence	0	0.00	0	0.00	0	0.00	0	0.00	0	0.00	0	0.00	0	0.00	0	0.00	0	0.00	0	0.00
	SOUTH REGION	0	0.00	2	3.68	9	3.61	2	4.12	1	3.35	0	0.00	1	4.81	0	0.00	0	0.00	15	3.75
0101	Baker	0	0.00	0	0.00	0	0.00	0	0.00	0	0.00	0	0.00	0	0.00	0	0.00	0	0.00	0	0.00
0901	Bend	0	0.00	0	0.00	0	0.00	0	0.00	0	0.00	0	0.00	0	0.00	0	0.00	0	0.00	0	0.00
1201	John Day	0	0.00	0	0.00	0	0.00	0	0.00	0	0.00	0	0.00	0	0.00	0	0.00	0	0.00	0	0.00
1202	Condon	0	0.00	0	0.00	0	0.00	0	0.00	0	0.00	0	0.00	0	0.00	0	0.00	0	0.00	0	0.00
1301	Burns	0	0.00	0	0.00	0	0.00	0	0.00	0	0.00	0	0.00	0	0.00	0	0.00	0	0.00	0	0.00
1601	Prineville	0	0.00	0	0.00	0	0.00	0	0.00	0	0.00	0	0.00	0	0.00	0	0.00	0	0.00	0	0.00
1602	Madras	0	0.00	0	0.00	0	0.00	0	0.00	0	0.00	0	0.00	0	0.00	0	0.00	0	0.00	0	0.00
1801	Klamath Falls	0	0.00	0	0.00	1	5.24	0	0.00	0	0.00	0	0.00	0	0.00	0	0.00	0	0.00	1	5.24
1802	Lakeview	0	0.00	0	0.00	0	0.00	0	0.00	0	0.00	0	0.00	0	0.00	0	0.00	0	0.00	0	0.00
2301	Ontario	0	0.00	0	0.00	0	0.00	0	0.00	0	0.00	0	0.00	0	0.00	0	0.00	0	0.00	0	0.00
3001	Pendleton	0	0.00	0	0.00	3	3.56	0	0.00	0	0.00	0	0.00	0	0.00	0	0.00	0	0.00	3	3.56
3003	Hermiston	0	0.00	0	0.00	0	0.00	0	0.00	1	5.00	0	0.00	0	0.00	0	0.00	0	0.00	1	5.00
3004	Milton-Freewater	0	0.00	0	0.00	0	0.00	0	0.00	0	0.00	0	0.00	0	0.00	0	0.00	0	0.00	0	0.00
3101	Lagrande	0	0.00	0	0.00	0	0.00	0	0.00	0	0.00	0	0.00	0	0.00	0	0.00	0	0.00	0	0.00
3102	Enterprise	0	0.00	0	0.00	2	3.86	0	0.00	0	0.00	0	0.00	0	0.00	0	0.00	0	0.00	2	3.86
3301	The Dalles	0	0.00	1	3.35	1	4.00	0	0.00	0	0.00	0	0.00	0	0.00	0	0.00	0	0.00	2	3.68
3302	Hood River	0	0.00	0	0.00	0	0.00	1	3.35	0	0.00	0	0.00	0	0.00	0	0.00	0	0.00	1	3.35
	EAST REGION	0	0.00	1	3.35	7	3.95	1	3.35	1	5.00	0	0.00	0	0.00	0	0.00	0	0.00	10	3.93
	STATE TOTAL	1	5.35	12	4.00	40	3.66	4	3.73	4	4.09	0	0.00	2	4.08	0	0.00	0	0.00	63	3.80

TABLE 8C: ADC-BASIC FULL TIME JOBS PLACEMENTS - RECIPIENTS -- DECEMBER 1987 $/HR ARE WEIGHTED AVERAGE

BRANCH NUMBER	BRANCH	PROFESSIONAL		CLERICAL		SERVICE		AGRICULTURE		PROCESSING		MACHINE		BENCH		STRUCTURAL		MISCELLANEOUS		T O T A L	
		NUM	$/HR	NUM	$/HR	NUM	$/HR	NUM	$/HR	NUM	$/HR	NUM	$/HR	NUM	$/HR	NUM	$/HR	NUM	$/HR	NUM	$/HR
0302	Clackamas	0	0.00	3	4.56	3	3.73	0	0.00	0	0.00	0	0.00	1	7.80	0	0.00	1	3.65	8	4.54
0701	Albina	1	8.07	10	4.19	22	3.81	0	0.00	0	0.00	0	0.00	0	0.00	0	0.00	0	0.00	33	4.05
1401	SE Portland	1	9.00	7	4.71	8	4.00	0	0.00	0	0.00	0	0.00	0	0.00	1	3.35	1	10.00	18	4.85
2501	W Portland	0	0.00	0	0.00	7	3.78	0	0.00	0	0.00	1	4.50	1	4.00	0	0.00	1	5.00	10	4.00
2601	N Portland	0	0.00	6	3.83	1	7.07	0	0.00	0	0.00	0	0.00	0	0.00	0	0.00	0	0.00	7	4.29
2801	NE Portland	2	4.62	5	4.03	5	4.12	0	0.00	0	0.00	0	0.00	0	0.00	0	0.00	0	0.00	12	4.17
3501	E Portland	2	5.83	5	3.65	17	4.18	0	0.00	1	4.50	0	0.00	1	3.35	0	0.00	0	0.00	26	4.19
	NORTH REGION	6	6.33	36	4.16	63	4.00	0	0.00	1	4.50	1	4.50	3	5.05	1	3.35	3	6.22	114	4.27
0201	Corvallis	0	0.00	0	0.00	2	5.18	0	0.00	0	0.00	0	0.00	2	5.09	0	0.00	0	0.00	4	5.14
0401	Astoria	0	0.00	1	3.35	5	4.28	0	0.00	0	0.00	0	0.00	0	0.00	0	0.00	0	0.00	6	4.13
0501	St. Helens	0	0.00	2	5.97	5	4.58	0	0.00	2	5.02	0	0.00	0	0.00	0	0.00	1	5.50	10	5.04
1901	Woodburn	1	6.71	0	0.00	3	3.78	0	0.00	2	4.92	0	0.00	0	0.00	0	0.00	0	0.00	6	4.65
2101	Newport	1	10.00	3	3.91	6	3.86	1	5.00	0	0.00	0	0.00	0	0.00	0	0.00	0	0.00	11	4.54
2201	Albany	1	6.66	1	3.35	14	4.60	0	0.00	0	0.00	3	4.53	0	0.00	0	0.00	0	0.00	19	4.63
2202	Lebanon	2	3.80	3	4.33	11	3.59	3	4.53	5	5.19	1	4.50	1	5.50	0	0.00	0	0.00	26	4.22
2401	South Salem	0	0.00	4	4.08	15	3.94	1	3.35	0	0.00	0	0.00	0	0.00	0	0.00	0	0.00	20	3.94
2402	North Salem	0	0.00	5	3.81	14	3.44	1	3.35	0	0.00	0	0.00	0	0.00	0	0.00	1	9.00	21	3.79
2701	Dallas	0	0.00	1	4.00	3	3.35	0	0.00	1	8.00	0	0.00	0	0.00	0	0.00	0	0.00	5	4.41
2901	Tillamook	0	0.00	3	4.50	0	0.00	0	0.00	0	0.00	0	0.00	0	0.00	0	0.00	0	0.00	3	4.50
3401	Beaverton	2	5.25	5	4.05	5	3.86	0	0.00	0	0.00	0	0.00	1	4.13	0	0.00	1	5.00	14	4.23
3601	McMinnville	0	0.00	3	5.97	5	5.82	0	0.00	1	4.00	0	0.00	1	3.85	0	0.00	1	5.19	11	5.46
	WEST REGION	7	5.92	31	4.34	88	4.08	6	4.22	11	5.26	4	4.52	5	4.73	0	0.00	4	6.17	156	4.39
0601	Coos Bay	1	3.50	3	3.78	2	3.35	1	5.00	0	0.00	0	0.00	0	0.00	0	0.00	0	0.00	7	3.79
0801	Gold Beach	0	0.00	0	0.00	2	4.00	0	0.00	0	0.00	0	0.00	0	0.00	0	0.00	0	0.00	2	4.00
1001	Roseburg	0	0.00	3	4.28	22	3.53	5	5.64	0	0.00	0	0.00	0	0.00	0	0.00	1	5.00	31	3.99
1101	Springfield	0	0.00	4	4.54	9	3.49	1	4.00	2	4.18	0	0.00	0	0.00	1	3.35	3	5.89	20	4.15
1501	Medford	0	0.00	5	4.33	19	3.69	0	0.00	0	0.00	0	0.00	4	4.86	1	3.50	2	4.18	31	3.97
1502	Ashland	0	0.00	1	4.00	2	3.43	0	0.00	0	0.00	0	0.00	0	0.00	0	0.00	0	0.00	3	3.62
1701	Grants Pass	0	0.00	1	3.35	3	3.45	0	0.00	0	0.00	0	0.00	0	0.00	0	0.00	0	0.00	4	3.43
1702	Cave Junction	0	0.00	0	0.00	1	3.35	0	0.00	0	0.00	0	0.00	0	0.00	0	0.00	0	0.00	1	3.35
2001	Eugene	0	0.00	4	5.19	11	3.79	0	0.00	2	3.68	0	0.00	0	0.00	0	0.00	1	3.35	18	4.06
2002	West Eugene	0	0.00	7	3.89	7	4.19	1	7.00	1	4.25	0	0.00	1	6.00	0	0.00	0	0.00	17	4.34
2003	Cottage Grove	0	0.00	2	4.53	2	3.42	0	0.00	1	7.19	0	0.00	0	0.00	0	0.00	1	8.05	6	5.19
3201	Florence	0	0.00	0	0.00	1	7.00	1	3.45	0	0.00	0	0.00	0	0.00	0	0.00	2	6.75	4	5.99
	SOUTH REGION	1	3.50	30	4.28	81	3.70	9	5.29	6	4.53	0	0.00	5	5.09	2	3.43	10	5.59	144	4.13
0101	Baker	0	0.00	0	0.00	0	0.00	0	0.00	0	0.00	0	0.00	0	0.00	0	0.00	0	0.00	0	0.00
0901	Bend	0	0.00	2	4.17	4	3.59	4	4.46	0	0.00	0	0.00	0	0.00	0	0.00	0	0.00	10	4.05
1201	John Day	0	0.00	0	0.00	2	3.67	0	0.00	0	0.00	0	0.00	0	0.00	0	0.00	0	0.00	2	3.67
1202	Condon	0	0.00	0	0.00	0	0.00	0	0.00	0	0.00	0	0.00	0	0.00	0	0.00	0	0.00	0	0.00
1301	Burns	0	0.00	0	0.00	0	0.00	0	0.00	0	0.00	0	0.00	0	0.00	0	0.00	0	0.00	0	0.00
1601	Prineville	0	0.00	0	0.00	0	0.00	0	0.00	0	0.00	0	0.00	0	0.00	0	0.00	0	0.00	0	0.00
1602	Madras	0	0.00	5	4.10	2	6.29	2	7.20	0	0.00	0	0.00	1	7.20	0	0.00	0	0.00	10	5.47
1801	Klamath Falls	1	4.35	0	0.00	3	3.68	0	0.00	1	3.45	0	0.00	0	0.00	0	0.00	0	0.00	5	3.77
1802	Lakeview	0	0.00	0	0.00	0	0.00	0	0.00	0	0.00	0	0.00	0	0.00	0	0.00	0	0.00	0	0.00
2301	Ontario	0	0.00	0	0.00	2	3.68	3	3.80	0	0.00	0	0.00	0	0.00	0	0.00	0	0.00	5	3.75
3001	Pendleton	1	6.25	1	5.75	2	3.75	0	0.00	0	0.00	0	0.00	0	0.00	0	0.00	0	0.00	4	4.88
3003	Hermiston	0	0.00	1	5.00	2	4.18	0	0.00	1	5.80	0	0.00	0	0.00	0	0.00	0	0.00	4	4.79
3004	Milton-Freewater	0	0.00	0	0.00	0	0.00	0	0.00	0	0.00	0	0.00	0	0.00	0	0.00	0	0.00	0	0.00
3101	Lagrande	0	0.00	4	4.79	2	4.38	0	0.00	0	0.00	0	0.00	0	0.00	1	5.00	0	0.00	7	4.70
3102	Enterprise	0	0.00	0	0.00	0	0.00	0	0.00	0	0.00	0	0.00	0	0.00	0	0.00	0	0.00	0	0.00
3301	The Dalles	0	0.00	2	4.47	0	0.00	0	0.00	0	0.00	1	4.00	1	3.50	1	4.50	0	0.00	5	4.19
3302	Hood River	0	0.00	0	0.00	0	0.00	3	4.23	0	0.00	0	0.00	0	0.00	0	0.00	0	0.00	3	4.23
	EAST REGION	2	5.30	15	4.51	19	4.07	12	4.69	2	4.63	1	4.00	2	5.35	2	4.75	0	0.00	55	4.46
	STATE TOTAL	16	5.85	112	4.29	251	3.93	27	4.79	20	4.94	6	4.43	15	5.00	5	3.94	17	5.84	469	4.29

TABLE 8D: ADC-BASIC PART TIME JOBS PLACEMENTS - RECIPIENTS -- DECEMBER 1987

$/HR ARE WEIGHTED AVERAGE

BRANCH NUMBER	BRANCH	PROFESSIONAL		CLERICAL		SERVICE		AGRICULTURE		PROCESSING		MACHINE		BENCH		STRUCTURAL		MISCELLANEOUS		TOTAL	
		NUM	$/HR	NUM	$/HR	NUM	$/HR	NUM	$/HR	NUM	$/HR	NUM	$/HR	NUM	$/HR	NUM	$/HR	NUM	$/HR	NUM	$/HR
0302	Clackamas	0	0.00	5	4.25	10	3.60	0	0.00	0	0.00	0	0.00	0	0.00	0	0.00	0	0.00	15	3.82
0701	Albina	3	4.28	6	4.06	5	4.00	0	0.00	1	3.65	0	0.00	0	0.00	0	0.00	0	0.00	15	4.06
1401	SE Portland	1	5.90	3	3.78	9	9.58	0	0.00	0	0.00	0	0.00	0	0.00	1	4.00	1	4.00	15	7.43
2501	W Portland	1	6.00	1	3.35	3	3.84	0	0.00	0	0.00	0	0.00	0	0.00	0	0.00	1	5.00	6	4.31
2601	N Portland	1	4.00	6	3.95	7	3.39	0	0.00	0	0.00	0	0.00	0	0.00	0	0.00	0	0.00	14	3.67
2801	NE Portland	0	0.00	6	3.74	2	3.48	0	0.00	0	0.00	0	0.00	0	0.00	0	0.00	0	0.00	8	3.68
3501	E Portland	0	0.00	4	3.71	8	4.19	0	0.00	0	0.00	0	0.00	0	0.00	0	0.00	0	0.00	12	4.03
	NORTH REGION	6	4.79	31	3.91	44	4.95	0	0.00	1	3.65	0	0.00	0	0.00	1	4.00	2	4.50	85	4.52
0201	Corvallis	0	0.00	0	0.00	4	3.39	0	0.00	0	0.00	0	0.00	0	0.00	0	0.00	0	0.00	4	3.39
0401	Astoria	0	0.00	0	0.00	1	3.75	0	0.00	0	0.00	0	0.00	0	0.00	0	0.00	0	0.00	1	3.75
0501	St. Helens	0	0.00	1	3.80	1	3.35	0	0.00	0	0.00	0	0.00	0	0.00	0	0.00	0	0.00	2	3.58
1901	Woodburn	0	0.00	1	4.32	1	3.50	0	0.00	0	0.00	0	0.00	0	0.00	0	0.00	0	0.00	2	3.91
2101	Newport	1	3.75	2	4.00	8	3.78	1	7.00	2	4.87	0	0.00	0	0.00	0	0.00	1	7.90	15	4.44
2201	Albany	0	0.00	1	4.00	4	4.00	0	0.00	0	0.00	0	0.00	0	0.00	0	0.00	0	0.00	5	4.00
2202	Lebanon	0	0.00	4	3.91	11	3.38	0	0.00	0	0.00	0	0.00	1	3.35	0	0.00	2	5.66	18	3.75
2401	South Salem	0	0.00	2	3.40	2	4.73	0	0.00	0	0.00	0	0.00	0	0.00	0	0.00	0	0.00	4	4.07
2402	North Salem	0	0.00	2	3.42	3	4.05	0	0.00	0	0.00	1	5.00	0	0.00	0	0.00	0	0.00	6	4.00
2701	Dallas	0	0.00	2	3.60	0	0.00	0	0.00	0	0.00	0	0.00	0	0.00	0	0.00	0	0.00	2	3.60
2901	Tillamook	0	0.00	0	0.00	2	3.65	0	0.00	0	0.00	0	0.00	0	0.00	0	0.00	0	0.00	2	3.65
3401	Beaverton	0	0.00	4	4.38	2	3.93	0	0.00	0	0.00	0	0.00	0	0.00	0	0.00	1	4.00	7	4.20
3601	McMinnville	0	0.00	0	0.00	3	3.40	0	0.00	1	4.00	0	0.00	0	0.00	0	0.00	0	0.00	4	3.55
	WEST REGION	1	3.75	19	3.90	42	3.68	1	7.00	3	4.58	1	5.00	1	3.35	0	0.00	4	5.81	72	3.95
0601	Coos Bay	0	0.00	1	3.35	3	4.12	0	0.00	0	0.00	0	0.00	0	0.00	0	0.00	1	3.50	5	3.84
0801	Gold Beach	0	0.00	0	0.00	0	0.00	0	0.00	0	0.00	0	0.00	0	0.00	0	0.00	0	0.00	0	0.00
1001	Roseburg	0	0.00	1	3.50	11	3.88	1	4.50	0	0.00	0	0.00	0	0.00	0	0.00	0	0.00	13	3.90
1101	Springfield	0	0.00	3	4.87	8	3.43	0	0.00	0	0.00	0	0.00	0	0.00	0	0.00	1	3.35	12	3.78
1501	Medford	0	0.00	2	3.68	6	3.44	0	0.00	0	0.00	0	0.00	1	5.00	0	0.00	1	4.00	10	3.70
1502	Ashland	1	8.57	0	0.00	2	3.76	0	0.00	0	0.00	0	0.00	0	0.00	0	0.00	0	0.00	3	5.36
1701	Grants Pass	0	0.00	4	3.35	6	3.36	0	0.00	2	7.13	0	0.00	0	0.00	0	0.00	0	0.00	12	3.99
1702	Cave Junction	0	0.00	1	3.35	1	3.35	0	0.00	0	0.00	0	0.00	0	0.00	0	0.00	0	0.00	2	3.35
2001	Eugene	0	0.00	0	0.00	8	3.65	0	0.00	0	0.00	0	0.00	0	0.00	0	0.00	0	0.00	8	3.65
2002	West Eugene	0	0.00	3	4.62	8	3.48	0	0.00	0	0.00	0	0.00	0	0.00	0	0.00	2	4.30	13	3.87
2003	Cottage Grove	0	0.00	0	0.00	4	3.40	0	0.00	0	0.00	0	0.00	0	0.00	0	0.00	1	4.00	5	3.52
3201	Florence	0	0.00	0	0.00	0	0.00	2	3.42	0	0.00	0	0.00	0	0.00	0	0.00	0	0.00	2	3.42
	SOUTH REGION	1	8.57	15	3.96	57	3.59	3	3.78	2	7.13	0	0.00	1	5.00	0	0.00	6	3.91	85	3.85
0101	Baker	0	0.00	0	0.00	1	3.35	0	0.00	0	0.00	0	0.00	0	0.00	0	0.00	0	0.00	1	3.35
0901	Bend	1	3.35	0	0.00	2	3.42	0	0.00	0	0.00	0	0.00	0	0.00	0	0.00	0	0.00	3	3.40
1201	John Day	0	0.00	0	0.00	0	0.00	0	0.00	0	0.00	0	0.00	0	0.00	0	0.00	0	0.00	0	0.00
1202	Condon	0	0.00	0	0.00	0	0.00	0	0.00	0	0.00	0	0.00	0	0.00	0	0.00	0	0.00	0	0.00
1301	Burns	0	0.00	0	0.00	0	0.00	0	0.00	0	0.00	0	0.00	0	0.00	0	0.00	0	0.00	0	0.00
1601	Prineville	0	0.00	0	0.00	4	3.35	0	0.00	0	0.00	0	0.00	0	0.00	0	0.00	0	0.00	4	3.35
1602	Madras	0	0.00	0	0.00	0	0.00	0	0.00	0	0.00	0	0.00	0	0.00	0	0.00	0	0.00	0	0.00
1801	Klamath Falls	0	0.00	1	4.00	1	5.00	0	0.00	0	0.00	0	0.00	0	0.00	0	0.00	0	0.00	2	4.50
1802	Lakeview	0	0.00	0	0.00	1	3.35	0	0.00	0	0.00	0	0.00	0	0.00	0	0.00	0	0.00	1	3.35
2301	Ontario	0	0.00	0	0.00	5	3.62	0	0.00	0	0.00	0	0.00	0	0.00	0	0.00	0	0.00	5	3.62
3001	Pendleton	0	0.00	1	5.00	2	3.55	0	0.00	0	0.00	0	0.00	0	0.00	0	0.00	0	0.00	3	4.03
3003	Hermiston	0	0.00	1	5.00	1	3.65	0	0.00	1	3.35	0	0.00	0	0.00	0	0.00	0	0.00	3	4.00
3004	Milton-Freewater	1	6.42	0	0.00	0	0.00	0	0.00	0	0.00	0	0.00	0	0.00	0	0.00	0	0.00	1	6.42
3101	Lagrande	0	0.00	1	3.35	1	3.60	0	0.00	0	0.00	0	0.00	0	0.00	1	4.00	0	0.00	3	3.65
3102	Enterprise	0	0.00	0	0.00	0	0.00	0	0.00	0	0.00	0	0.00	0	0.00	0	0.00	0	0.00	0	0.00
3301	The Dalles	0	0.00	0	0.00	0	0.00	0	0.00	0	0.00	0	0.00	0	0.00	0	0.00	1	3.35	1	3.35
3302	Hood River	0	0.00	0	0.00	0	0.00	0	0.00	0	0.00	0	0.00	0	0.00	0	0.00	0	0.00	0	0.00
	EAST REGION	2	4.89	4	4.34	18	3.58	0	0.00	1	3.35	0	0.00	0	0.00	1	4.00	1	3.35	27	3.79
	STATE TOTAL	10	5.08	69	3.94	161	3.99	4	4.59	7	5.00	1	5.00	2	4.18	2	4.00	13	4.54	269	4.08

TABLE 9: ADC BASIC WORK SUPPLEMENTATION -- DECEMBER 1987

BRANCH NUMBER	BRANCH	ACTIVE CONTRACTS	AMT PAID THIS MTH	CONTRACTS ENDED EARLY	CONTRACTS ENDED THIS MTH	NEW CONTRACTS
0302	Clackamas	0	0	0	0	0
0701	Albina	0	281	1	1	0
1401	SE Portland	0	0	0	0	0
2501	W Portland	1	346	0	0	0
2601	N Portland	0	0	0	0	0
2801	NE Portland	0	0	0	0	0
3501	E Portland	0	0	0	0	0
	NORTH REGION	1	$627	1	1	0
0201	Corvallis	0	0	0	0	0
0401	Astoria	0	0	0	0	0
0501	St. Helens	1	412	0	0	1
1901	Woodburn	0	0	0	0	0
2101	Newport	0	0	0	0	0
2201	Albany	0	0	0	0	0
2202	Lebanon	2	326	0	0	0
2401	South Salem	0	0	0	0	0
2402	North Salem	0	0	0	0	0
2701	Dallas	0	0	0	0	0
2901	Tillamook	0	0	0	0	0
3401	Beaverton	5	1,624	0	0	1
3601	McMinnville	2	638	0	0	1
	WEST REGION	10	$3,000	0	0	3
0601	Coos Bay	0	0	0	0	0
0801	Gold Beach	0	0	0	0	0
1001	Roseburg	4	1,305	0	0	1
1101	Springfield	3	600	0	0	0
1501	Medford	0	0	0	0	0
1502	Ashland	0	0	0	0	0
1701	Grants Pass	1	501	0	0	1
1702	Cave Junction	0	0	0	0	0
2001	Eugene	0	0	0	0	0
2002	West Eugene	0	0	0	0	0
2003	Cottage Grove	0	0	0	0	0
3201	Florence	1	328	0	0	0
	SOUTH REGION	9	$2,733	0	0	2
0101	Baker	0	0	0	0	0
0901	Bend	0	0	0	0	0
1201	John Day	0	0	0	0	0
1202	Condon	0	0	0	0	0
1301	Burns	0	0	0	0	0
1601	Prineville	0	0	0	0	0
1602	Madras	0	0	0	0	0
1801	Klamath Falls	0	0	0	0	0
1802	Lakeview	0	0	0	0	0
2301	Ontario	0	0	0	0	0
3001	Pendleton	0	0	0	0	0
3003	Hermiston	0	0	0	0	0
3004	Mltn-Frwtr	0	0	0	0	0
3101	LaGrande	0	0	0	0	0
3102	Enterprise	0	0	0	0	0
3301	The Dalles	0	0	0	0	0
3302	Hood River	0	0	0	0	0
	EAST REGION	0	0	0	0	0
	STATE TOTAL	20	$6,360	1	1	5

ADC-UN WORK SUPPLEMENTATION -- DECEMBER 1987

BRANCH NUMBER	BRANCH	# OF ACTIVE CONTRACTS ADC-UN	AMT PAID THIS MTH	CONTRACTS ENDED EARLY	CONTRACTS ENDED THIS MTH	NEW CONTRACTS
0302	Clackamas	0	0	0	0	0
0701	Albina	0	0	0	0	0
1401	SE Portland	0	0	0	0	0
2501	W Portland	0	0	0	0	0
2601	N Portland	0	0	0	0	0
2801	NE Portland	0	0	0	0	0
3501	E Portland	0	0	0	0	0
	NORTH REGION	0	$0	0	0	0
0201	Corvallis	0	0	0	0	0
0401	Astoria	0	0	0	0	0
0501	St. Helens	0	0	0	0	0
1901	Woodburn	0	0	0	0	0
2101	Newport	0	0	0	0	0
2201	Albany	0	0	0	0	0
2202	Lebanon	0	0	0	0	0
2401	South Salem	0	0	0	0	0
2402	North Salem	0	0	0	0	0
2701	Dallas	0	0	0	0	0
2901	Tillamook	0	0	0	0	0
3401	Beaverton	0	0	0	0	0
3601	McMinnville	0	0	0	0	0
	WEST REGION	0	$0	0	0	0
0601	Coos Bay	0	0	0	0	0
0801	Gold Beach	0	0	0	0	0
1001	Roseburg	0	0	0	0	0
1101	Springfield	0	0	0	0	0
1501	Medford	0	0	0	0	0
1502	Ashland	0	0	0	0	0
1701	Grants Pass	0	0	0	0	0
1702	Cave Junction	0	0	0	0	0
2001	Eugene	0	0	0	0	0
2002	West Eugene	0	0	0	0	0
2003	Cottage Grove	0	0	0	0	0
3201	Florence	0	0	0	0	0
	SOUTH REGION	0	$0	0	0	0
0101	Baker	0	0	0	0	0
0901	Bend	0	0	0	0	0
1201	John Day	0	0	0	0	0
1202	Condon	0	0	0	0	0
1301	Burns	0	0	0	0	0
1601	Prineville	0	0	0	0	0
1602	Madras	0	0	0	0	0
1801	Klamath Falls	0	0	0	0	0
1802	Lakeview	0	0	0	0	0
2301	Ontario	0	0	0	0	0
3001	Pendleton	0	0	0	0	0
3003	Hermiston	0	0	0	0	0
3004	Mltn-Frwtr	0	0	0	0	0
3101	LaGrande	0	0	0	0	0
3102	Enterprise	0	0	0	0	0
3301	The Dalles	0	0	0	0	0
3302	Hood River	0	0	0	0	0
	EAST REGION	0	0	0	0	0
	STATE TOTAL	0	$0	0	0	0

TABLE 10: ADC JOBS BRANCH REPORTED SANCTIONS -- DECEMBER 1987

CASES REMOVED FROM SANCTIONS DURING REPORT MONTH:		% OF TOT.
Incapacity established for self or family member:	11	4.4%
Client pregnancy established/verified:	13	5.2%
Client entered verified employment:	37	14.9%
Client (with child under 3) no longer a student:	2	0.8%
Client established cooperation:	49	19.7%
Case closed to CMS:	108	43.4%
Other:	29	11.6%
Total cases removed from sanctions this month:	249	100.0%

CASES SANCTIONED THIS MONTH AND TOTAL CASES ON SANCTION:

	CURRENT MO.	% OF TOT.	TOTAL *	% OF TOT.
Requested sanction, signed 457D:	80	28.9%	1,129	43.3%
No contact/response from client:	25	9.0%	198	7.6%
Insufficient work search:	13	4.7%	141	5.4%
Missed appointments or activities	114	41.2%	856	32.8%
Quit/refused/reduced job:	30	10.8%	187	7.2%
Other:	15	5.4%	98	3.8%
Total cases on sanction:	277	100.0%	2,609	100.0%

OF THE TOTAL CASES ON SANCTION, THE FOLLOWING HAVE BEEN:

On sanction for LESS than six months:	1,359	52.1%
On sanction for six months or more:	1,250	47.9%

OF THE CASES ON SANCTION ABOVE, THE FOLLOWING ARE: **

In school, college, or unauthorized training:	660
Living in subsidized housing:	355
Have alternative resources: ***	799
None of the above:	887

* Includes those placed on sanctions THIS MONTH.

** Not prioritized. Duplication exists in the first three circumstance categories.

*** Shared housing, other income, etc.

CMS sanctions do not equal sanctions reported by the branches.

TABLE 11: ADC-UN EXPENDITURE COMPARISON -- DECEMBER 1987

	ACTUAL PERSONS	ACTUAL CASES	CASELOAD ALLOCATION	DEVIATION FROM ALLOCATION	% OF CASELOAD ALLOCATION EXPENDED	EXPENDITURES	ACTUAL COST/ PERSON	ACTUAL COST/ CASE
CLACKAMAS	148	36	34	(2)	105.88%	$11,263.60	$76.11	$312.88
ALBINA	150	30	27	(3)	111.11%	12,748.57	84.99	424.95
SOUTHEAST PORTLAND	80	21	34	13	61.77%	8,878.50	110.98	422.79
WEST PORTLAND	70	19	15	(4)	126.67%	6,752.16	96.46	355.38
NORTH PTLD	239	52	59	7	88.14%	23,927.85	100.12	460.15
NORTHEAST PTLD	147	37	31	(6)	119.36%	14,299.95	97.28	386.49
EAST PTLD	239	62	77	15	80.52%	22,981.40	96.16	370.67
REGION EXPENDITURE						0.00		
NORTH REGION	1,073	257	277	20	92.78%	$100,852.03	$93.99	$392.42
CORVALLIS	137	30	32	2	93.75%	15,092.72	110.17	503.09
ASTORIA	48	12	18	6	66.67%	4,649.76	96.87	387.48
ST. HELENS	121	30	37	7	81.08%	11,293.99	93.34	376.47
WOODBURN	16	5	16	11	31.25%	2,551.73	159.48	510.35
NEWPORT	174	44	46	2	95.65%	18,959.78	108.96	430.90
ALBANY	210	51	82	31	62.20%	21,402.16	101.92	419.65
LEBANON	159	38	57	19	66.67%	14,639.58	92.07	385.25
SOUTH SALEM	392	96	99	3	96.97%	39,320.90	100.31	409.59
NORTH SALEM	252	61	73	12	83.56%	25,954.11	102.99	425.48
DALLAS	81	20	30	10	66.67%	9,167.70	113.18	458.39
TILLAMOOK	13	3	7	4	42.86%	1,455.80	111.98	485.27
BEAVERTON	85	19	41	22	46.34%	8,672.47	102.03	456.45
MCMINNVILLE	318	77	77	0	100.00%	33,671.48	105.89	437.29
REGION EXPENDITURE						0.00		
WEST REGION	2,006	486	615	129	79.02%	$206,832.18	$103.11	$425.58
COOS BAY	157	40	63	23	63.49%	14,526.78	92.53	363.17
GOLD BEACH	32	8	12	4	66.67%	3,430.40	107.20	428.80
ROSEBURG	293	72	99	27	72.73%	27,831.72	94.99	386.55
SPRINGFIELD	370	97	123	26	78.86%	36,002.94	97.31	371.16
MEDFORD	228	56	61	5	91.80%	17,125.60	75.11	305.81
ASHLAND	7	2	6	4	33.33%	869.00	124.14	434.50
GRANTS PASS	211	49	73	24	67.12%	20,706.38	98.13	422.58
CAVE JUNCTION	75	19	0	(19)	n/a	8,601.19	114.68	452.69
EUGENE	154	36	42	6	85.71%	16,510.82	107.21	458.63
WEST EUGENE	384	88	87	(1)	101.15%	35,607.70	92.73	404.63
COTTAGE GROVE	126	32	24	(8)	133.33%	12,560.27	99.68	392.51
FLORENCE	116	28	30	2	93.33%	11,972.61	103.21	427.59
REGION EXPENDITURE						0.00		
SOUTH REGION	2,153	527	620	93	85.00%	$205,745.41	$95.56	$390.41
BAKER	133	33	34	1	97.06%	12,366.64	92.98	374.75
BEND	149	35	39	4	89.74%	15,704.54	105.40	448.70
JOHN DAY	31	7	16	9	43.75%	3,398.94	109.64	485.56
CONDON	13	4	4	0	100.00%	1,727.84	132.91	431.96
BURNS	29	7	9	2	77.78%	3,284.43	113.26	469.20
PRINEVILLE	23	6	14	8	42.86%	1,305.90	56.78	217.65
MADRAS	35	9	14	5	64.29%	3,707.33	105.92	411.93
KLAMATH FALLS	193	42	64	22	65.63%	18,563.40	96.18	441.99
LAKEVIEW	24	6	8	2	75.00%	2,865.50	119.40	477.58
ONTARIO	72	17	28	11	60.71%	6,602.35	91.70	388.37
PENDLETON	60	14	28	14	50.00%	6,276.42	104.61	448.32
HERMISTON	137	31	30	(1)	103.33%	14,835.76	108.29	478.57
MLTN-FRWTR	77	17	19	2	89.47%	6,096.00	79.17	358.59
LAGRANDE	117	28	36	8	77.78%	11,528.52	98.53	411.73
ENTERPRISE	16	4	3	(1)	133.33%	1,643.36	102.71	410.84
THE DALLES	94	22	30	8	73.33%	8,176.26	86.98	371.65
HOOD RIVER	51	13	20	7	65.00%	4,531.50	88.85	348.58
REGION EXPENDITURE						0.00		
EAST REGION	1,254	295	396	101	74.50%	$122,614.69	$97.78	$415.64
Adjustment						$0.00		
STATE TOTAL	6,486	1,565	1,908	343	82.02%	$636,044.31	$98.06	$406.42

TABLE 11A: ADC-UN EXPENDITURE COMPARISON -- QUARTERLY SUMMARY -- 10-12 / 1987

	AVG. ACTUAL PERSONS	AVG. ACTUAL CASES	AVERAGE CASELOAD ALLOCATION	AVERAGE DEV. FROM ALLOCATION	AVG. % OF CASELOAD ALLOCATION EXPENDED	TOTAL QTRLY. EXPENDITURES	AVG. COST/ PERSON	AVG. COST/ CASE
CLACKAMAS	113	28	31	3	90.32%	$27,681.56	$81.66	$329.54
ALBINA	136	29	25	(4)	116.00%	36,695.60	89.94	421.79
SOUTHEAST PORTLAND	90	23	31	8	74.19%	27,757.94	102.81	402.29
WEST PORTLAND	68	18	14	(4)	128.57%	17,450.97	85.54	323.17
NORTH PTLD	235	52	54	2	96.30%	69,824.81	99.04	447.59
NORTHEAST PTLD	122	30	28	(2)	107.14%	32,197.10	87.97	357.75
EAST PTLD	219	57	71	14	80.28%	61,689.27	93.90	360.76
REGION EXPENDITURE						0.00		
NORTH REGION	983	237	254	17	93.31%	$273,297.25	$92.67	$384.38
CORVALLIS	134	30	29	(1)	103.45%	42,887.57	106.69	476.53
ASTORIA	36	9	17	8	52.94%	8,181.52	75.75	303.02
ST. HELENS	122	30	34	4	88.24%	36,048.92	98.49	400.54
WOODBURN	18	5	15	10	33.33%	5,108.85	94.61	340.59
NEWPORT	138	34	42	8	80.95%	40,008.56	96.64	392.24
ALBANY	185	44	75	31	58.67%	52,757.98	95.06	399.68
LEBANON	136	32	52	20	61.54%	41,067.15	100.65	427.78
SOUTH SALEM	303	72	91	19	79.12%	91,643.23	100.82	424.27
NORTH SALEM	200	49	67	18	73.13%	56,849.96	94.75	386.73
DALLAS	71	18	28	10	64.29%	21,951.73	103.06	406.51
TILLAMOOK	15	3	6	3	50.00%	3,099.03	68.87	344.34
BEAVERTON	102	23	37	14	62.16%	28,185.03	92.11	408.48
MCMINNVILLE	261	63	71	8	88.73%	82,439.86	105.29	436.19
REGION EXPENDITURE						0.00		
WEST REGION	1,721	412	564	152	73.05%	$510,229.39	$98.82	$412.81
COOS BAY	134	33	58	25	56.90%	36,423.9[illegible]	90.61	367.92
GOLD BEACH	23	6	11	5	54.55%	6,051.22	87.70	336.18
ROSEBURG	280	68	91	23	74.73%	77,112.53	91.80	378.00
SPRINGFIELD	325	81	113	32	71.68%	95,326.86	97.77	392.29
MEDFORD	202	48	56	8	85.71%	55,137.99	90.99	382.90
ASHLAND	6	2	5	3	40.00%	1,891.00	105.06	315.17
GRANTS PASS	213	49	67	18	73.13%	70,418.31	110.20	479.04
CAVE JUNCTION	49	12	0	(12)	n/a	9,231.19	62.80	256.42
EUGENE	144	34	39	5	87.18%	46,508.78	107.66	455.97
WEST EUGENE	364	83	80	(3)	103.75%	104,384.70	95.59	419.22
COTTAGE GROVE	119	30	22	(8)	136.36%	33,565.02	94.02	372.94
FLORENCE	85	22	28	6	78.57%	25,026.76	98.14	379.19
REGION EXPENDITURE						0.00		
SOUTH REGION	1,944	468	570	102	82.11%	$561,078.32	$96.21	$399.63
BAKER	113	27	31	4	87.10%	29,781.39	87.85	367.67
BEND	120	29	36	7	80.56%	35,688.90	99.14	410.22
JOHN DAY	23	6	15	9	40.00%	7,143.89	103.53	396.88
CONDON	13	4	3	(1)	133.33%	4,198.84	107.66	349.90
BURNS	30	7	8	1	87.50%	9,297.13	103.30	442.72
PRINEVILLE	27	7	13	6	53.85%	6,114.88	75.49	291.18
MADRAS	30	8	13	5	61.54%	7,213.33	80.15	300.56
KLAMATH FALLS	170	37	60	23	61.67%	51,537.23	101.05	464.30
LAKEVIEW	25	7	7	0	100.00%	7,990.23	106.54	380.49
ONTARIO	35	8	26	18	30.77%	8,409.00	80.09	350.38
PENDLETON	45	11	26	15	42.31%	13,353.62	98.92	404.66
HERMISTON	96	22	27	5	81.48%	25,449.51	88.37	385.60
MLTN-FRWTR	47	11	17	6	64.71%	11,752.00	83.35	356.12
LAGRANDE	107	25	34	9	73.53%	31,133.94	96.99	415.12
ENTERPRISE	11	3	2	(1)	150.00%	2,696.44	81.71	299.60
THE DALLES	76	17	28	11	60.71%	20,832.58	91.37	408.48
HOOD RIVER	48	12	18	6	66.67%	13,155.50	91.36	365.43
REGION EXPENDITURE						0.00		
EAST REGION	1,016	241	364	123	66.21%	$285,748.41	$93.75	$395.23
Adjustment						$0.00		
STATE TOTAL	5,662	1,354	1,751	397	77.33%	$1,630,353.37	$95.98	$401.37

TABLE 12: ADC-UN (82) CASES ADDED, CLOSED AND DENIED -- DECEMBER 1987

	DENIED	ADDED NEW	ADDED REOPEN	DISPOSED	% APPROVED	% DENIED	CASES CLOSED	RATIO ADDED TO % CLOSED	CLOSED OF ALL ADC-UN
CLACKAMAS	11	3	8	22	50.00%	50.00%	5	2.20	13.89%
ALBINA	4	0	3	7	42.86	57.14	3	1.00	10.00
SOUTHEAST PTLD	9	3	2	14	35.71	64.29	1	5.00	4.76
WEST PTLD	5	2	0	7	28.57	71.43	1	2.00	5.26
NORTH PTLD	4	2	3	9	55.56	44.44	1	5.00	1.92
NORTHEAST PTLD	6	3	5	14	57.14	42.86	2	4.00	5.41
EAST PTLD	13	0	11	24	45.83	54.17	11	1.00	17.74
NORTH REGION	52	13	32	97	46.39%	53.61%	24	1.88	9.34%
CORVALLIS	2	1	4	7	71.43	28.57	7	0.71	23.33
ASTORIA	1	2	3	6	83.33	16.67	3	1.67	25.00
ST. HELENS	16	3	3	22	27.27	72.73	3	2.00	10.00
WOODBURN	3	0	0	3	0.00	100.00	4	0.00	80.00
NEWPORT	6	3	14	23	73.91	26.09	1	17.00	2.27
ALBANY	16	3	13	32	50.00	50.00	6	2.67	11.76
LEBANON	10	1	7	18	44.44	55.56	6	1.33	15.79
SOUTH SALEM	12	4	20	36	66.67	33.33	5	4.80	5.21
NORTH SALEM	12	3	10	25	52.00	48.00	5	2.60	8.20
DALLAS	2	0	3	5	60.00	40.00	3	1.00	15.00
TILLAMOOK	2	0	2	4	50.00	50.00	0	0.00	0.00
BEAVERTON	6	0	3	9	33.33	66.67	4	0.75	21.05
MCMINNVILLE	1	3	15	19	94.74	5.26	4	4.50	5.19
WEST REGION	89	23	97	209	57.42%	42.58%	51	2.35	10.49%
COOS BAY	5	4	6	15	66.67	33.33	5	2.00	12.50
GOLD BEACH	0	1	1	2	100.00	0.00	1	2.00	12.50
ROSEBURG	5	4	11	20	75.00	25.00	15	1.00	20.83
SPRINGFIELD	3	2	17	22	86.36	13.64	10	1.90	10.31
MEDFORD	1	2	9	12	91.67	8.33	10	1.10	17.86
ASHLAND	0	0	0	0	0.00	0.00	0	0.00	0.00
GRANTS PASS	7	1	4	12	41.67	58.33	6	0.83	31.58
CAVE JUNCTION	2	1	0	3	33.33	66.67	3	0.33	8.33
EUGENE	3	0	5	8	62.50	37.50	1	5.00	2.78
WEST EUGENE	10	4	16	30	66.67	33.33	14	1.43	15.91
COTTAGE GROVE	2	6	4	12	83.33	16.67	11	0.91	34.38
FLORENCE	6	2	4	12	50.00	50.00	2	3.00	7.14
SOUTH REGION	44	27	77	148	70.27%	29.73%	78	1.33	14.80%
BAKER	0	3	1	4	100.00	0.00	1	4.00	3.03
BEND	5	2	10	17	70.59	29.41	2	6.00	5.71
JOHN DAY	0	0	1	1	100.00	0.00	0	0.00	0.00
CONDON	0	0	1	1	100.00	0.00	0	0.00	0.00
BURNS	0	0	0	0	0.00	0.00	0	0.00	0.00
PRINEVILLE	0	1	2	3	100.00	0.00	3	1.00	50.00
MADRAS	0	2	3	5	100.00	0.00	0	0.00	0.00
KLAMATH FALLS	8	1	6	15	46.67	53.33	4	1.75	9.52
LAKEVIEW	1	0	1	2	50.00	50.00	1	1.00	16.67
ONTARIO	5	1	8	14	64.29	35.71	3	3.00	17.65
PENDLETON	0	1	6	7	100.00	0.00	1	7.00	7.14
HERMISTON	7	4	9	20	65.00	35.00	0	0.00	0.00
MLTN-FRWTR	2	2	4	8	75.00	25.00	1	6.00	5.88
LAGRANDE	1	1	2	4	75.00	25.00	3	1.00	10.71
ENTERPRISE	0	1	1	2	100.00	0.00	0	0.00	0.00
THE DALLES	1	3	3	7	85.71	14.29	3	2.00	13.64
HOOD RIVER	3	0	1	4	25.00	75.00	0	0.00	0.00
EAST REGION	33	22	59	114	71.05%	28.95%	22	3.68	7.46%
Adjustment									
STATE TOTAL	218	85	265	568	61.62%	38.38%	175	2.00	11.18%

TABLE 13: ADC-UN JOBS PROGRAM ALLOCATION COMPARISON -- DECEMBER 1987

	MONTHLY ACTUAL	MONTHLY ALLOCATION	MONTHLY DEVIATION	% OF ALLOCATION EXPENDED	CUMULATIVE QTR. ACTUAL	CUM. QTR. ALLOCATION	QUARTERLY DEVIATION	% OF CUM.QTR ALLOCATION EXPENDED
CLACKAMAS	$641.60	$209.00	($432.60)	307.0%	$859.56	$575.00	($284.56)	149.5%
ALBINA	75.57	161.00	85.43	46.9%	338.12	444.00	105.88	76.2%
SOUTHEAST PTLD	28.50	414.00	385.50	6.9%	433.44	1,139.00	705.56	38.1%
WEST PTLD	330.16	314.00	(16.16)	105.1%	586.17	865.00	278.83	67.8%
NORTH PTLD	264.85	304.00	39.15	87.1%	922.81	836.00	(86.81)	110.4%
NORTHEAST PTLD	0.00	194.00	194.00	0.0%	129.15	534.00	404.85	24.2%
EAST PTLD	216.40	351.00	134.60	61.7%	1,056.27	967.00	(89.27)	109.2%
REGION EXPENDITURE	0.00	0.00	0.00	0.0%	0.00	0.00	0.00	0.0%
NORTH REGION (1)	$1,557.08	$1,947.00	$389.92	80.0%	$4,325.52	$5,360.00	$1,034.48	80.7%
CORVALLIS	559.72	444.00	(115.72)	126.1%	1,087.57	1,222.00	134.43	89.0%
ASTORIA	384.76	543.00	158.24	70.9%	540.52	1,494.00	953.48	36.2%
ST. HELENS	285.59	1,055.00	769.41	27.1%	2,285.27	2,904.00	618.73	78.7%
WOODBURN	82.73	560.00	477.27	14.8%	370.85	1,543.00	1,172.15	24.0%
NEWPORT	2,245.80	674.00	(1,571.80)	333.2%	3,923.58	1,856.00	(2,067.58)	211.4%
ALBANY	1,342.62	1,619.00	276.38	82.9%	3,295.05	4,458.00	1,162.95	73.9%
LEBANON	205.58	731.00	525.42	28.1%	1,516.15	2,013.00	496.85	75.3%
SOUTH SALEM	3,056.90	2,188.00	(868.90)	139.7%	5,805.22	6,025.00	219.78	96.4%
NORTH SALEM	1,594.11	750.00	(844.11)	212.5%	2,688.96	2,064.00	(624.96)	130.3%
DALLAS	1,055.70	1,284.00	228.30	82.2%	2,301.67	3,536.00	1,234.33	65.1%
TILLAMOOK	74.80	173.00	98.20	43.2%	187.03	476.00	288.97	39.3%
BEAVERTON	487.47	1,153.00	665.53	42.3%	1,185.03	3,175.00	1,989.97	37.3%
MCMINNVILLE	3,151.48	2,466.00	(685.48)	127.8%	7,790.86	6,788.00	(1,002.86)	114.8%
REGION EXPENDITURE	0.00	0.00	0.00	0.0%	0.00	0.00	0.00	0.0%
WEST REGION (3)	$14,527.26	$13,640.00	($887.26)	106.5%	$32,977.76	$37,554.00	$4,576.24	87.8%
COOS BAY	1,184.78	1,689.00	504.22	70.1%	3,202.96	4,650.00	1,447.04	68.9%
GOLD BEACH	15.40	145.00	129.60	10.6%	318.22	399.00	80.78	79.8%
ROSEBURG	1,689.81	3,172.00	1,482.19	53.3%	4,512.06	8,734.00	4,221.94	51.7%
SPRINGFIELD	1,926.60	2,579.00	652.40	74.7%	4,822.38	7,101.00	2,278.62	67.9%
MEDFORD	579.64	1,695.00	1,115.36	34.2%	2,615.03	4,666.00	2,050.97	56.0%
ASHLAND	0.00	50.00	50.00	0.0%	0.00	137.00	137.00	0.0%
GRANTS PASS	904.28	2,058.00	1,153.72	43.9%	2,798.21	5,667.00	2,868.79	49.4%
CAVE JUNCTION	680.41	0.00	(680.41)	0.0%	886.41	0.00	(886.41)	0.0%
EUGENE	1,002.02	1,263.00	260.98	79.3%	2,322.48	3,476.00	1,153.52	66.8%
WEST EUGENE	1,277.70	1,862.00	584.30	68.6%	4,641.70	5,127.00	485.30	90.5%
COTTAGE GROVE	1,784.27	519.00	(1,265.27)	343.8%	3,095.02	1,429.00	(1,666.02)	216.6%
FLORENCE	273.61	564.00	290.39	48.5%	779.76	1,551.00	771.24	50.3%
REGION EXPENDITURE	0.00	0.00	0.00	0.0%	0.00	0.00	0.00	0.0%
SOUTH REGION (6)	$11,318.52	$15,596.00	$4,277.48	72.6%	$29,994.23	$42,937.00	$12,942.77	69.9%
BAKER	177.64	522.00	344.36	34.0%	940.39	1,436.00	495.61	65.5%
BEND	599.54	840.00	240.46	71.4%	1,320.90	2,313.00	992.10	57.1%
JOHN DAY	76.94	364.00	287.06	21.1%	249.89	1,002.00	752.11	24.9%
CONDON	256.84	62.00	(194.84)	414.3%	256.84	171.00	(85.84)	150.2%
BURNS	89.53	93.00	3.47	96.3%	320.23	256.00	(64.23)	125.1%
PRINEVILLE	179.90	226.00	46.10	79.6%	704.88	623.00	(81.88)	113.1%
MADRAS	644.33	488.00	(156.33)	132.0%	814.33	1,343.00	528.67	60.6%
KLAMATH FALLS	1,422.40	930.00	(492.40)	152.9%	2,921.23	2,560.00	(361.23)	114.1%
LAKEVIEW	144.50	71.00	(73.50)	203.5%	422.23	195.00	(227.23)	216.5%
ONTARIO	1,862.35	693.00	(1,169.35)	268.7%	1,998.00	1,908.00	(90.00)	104.7%
PENDLETON	611.42	407.00	(204.42)	150.2%	720.42	1,120.00	399.58	64.3%
HERMISTON	708.76	522.00	(186.76)	135.8%	1,446.34	1,437.00	(9.34)	100.6%
MLTN-FRWTR	238.00	36.00	(202.00)	661.1%	481.00	99.00	(382.00)	485.9%
LAGRANDE	196.52	695.00	498.48	28.3%	730.94	1,914.00	1,183.06	38.2%
ENTERPRISE	17.36	66.00	48.64	26.3%	84.44	182.00	97.56	46.4%
THE DALLES	89.26	460.00	370.74	19.4%	320.58	1,267.00	946.42	25.3%
HOOD RIVER	10.50	159.00	148.50	6.6%	567.50	438.00	(129.50)	129.6%
REGION EXPENDITURE	0.00	0.00	0.00	0.0%	0.00	0.00	0.00	0.0%
EAST REGION (8)	$7,325.79	$6,634.00	($691.79)	110.4%	$14,300.14	$18,264.00	$3,963.86	78.3%
ADJ.	$0.00		$0.00		$0.00		$0.00	
STATE TOTAL	$34,728.65	$37,817.00	$3,088.35	91.8%	$81,597.65	$104,115.00	$22,517.35	78.4%

TABLE 14: ADC-UN JOBS TOTAL PROGRAM EXPENDITURES -- DECEMBER 1987

	TRANSPORT	DAY CARE	OJT	OTHER	DISCRETIONARY	SPECIAL PROJECTS	ADC-UN TOTAL
CLACKAMAS	$14.66	$0.00	$0.00	$626.94	$0.00	$0.00	$641.60
ALBINA	20.00	55.57	0.00	0.00	0.00	0.00	75.57
SOUTHEAST PTLD	28.50	0.00	0.00	0.00	0.00	0.00	28.50
WEST PTLD	65.98	0.00	0.00	264.18	0.00	0.00	330.16
NORTH PTLD	217.94	0.00	0.00	46.91	0.00	0.00	264.85
NORTHEAST PTLD	0.00	0.00	0.00	0.00	0.00	0.00	0.00
EAST PTLD	15.00	0.00	0.00	201.40	0.00	0.00	216.40
NORTH REGION	$362.08	$55.57	$0.00	$1,139.43	$0.00	$0.00	1,557.08
CORVALLIS	116.95	12.00	0.00	430.77	0.00	0.00	559.72
ASTORIA	229.76	0.00	0.00	155.00	0.00	0.00	384.76
ST. HELENS	68.00	0.00	0.00	217.59	0.00	0.00	285.59
WOODBURN	0.00	0.00	0.00	82.73	0.00	0.00	82.73
NEWPORT	514.43	0.00	0.00	1,731.37	0.00	0.00	2,245.80
ALBANY	687.42	12.00	0.00	643.20	0.00	0.00	1,342.62
LEBANON	110.97	0.00	0.00	94.61	0.00	0.00	205.58
SOUTH SALEM	318.79	346.00	0.00	2,392.11	0.00	0.00	3,056.90
NORTH SALEM	233.85	0.00	0.00	1,360.26	0.00	0.00	1,594.11
DALLAS	267.00	0.00	0.00	788.70	0.00	0.00	1,055.70
TILLAMOOK	44.80	0.00	0.00	30.00	0.00	0.00	74.80
BEAVERTON	0.00	200.00	0.00	287.47	0.00	0.00	487.47
MCMINNVILLE	1,496.17	114.00	0.00	1,541.31	0.00	0.00	3,151.48
WEST REGION	$4,088.14	$684.00	$0.00	$9,755.12	$0.00	$0.00	$14,527.26
COOS BAY	398.38	0.00	0.00	786.40	0.00	0.00	1,184.78
GOLD BEACH	15.40	0.00	0.00	0.00	0.00	0.00	15.40
ROSEBURG	747.10	0.00	0.00	942.71	0.00	0.00	1,689.81
SPRINGFIELD	549.94	0.00	0.00	1,376.66	0.00	0.00	1,926.60
MEDFORD	390.08	0.00	0.00	189.56	0.00	0.00	579.64
ASHLAND	0.00	0.00	0.00	0.00	0.00	0.00	0.00
GRANTS PASS	593.38	0.00	0.00	310.90	0.00	0.00	904.28
CAVE JUNCTION	388.36	9.00	0.00	283.05	0.00	0.00	680.41
EUGENE	351.12	0.00	0.00	532.93	117.97	0.00	1,002.02
WEST EUGENE	349.39	0.00	0.00	928.31	0.00	0.00	1,277.70
COTTAGE GROVE	240.36	0.00	0.00	1,543.91	0.00	0.00	1,784.27
FLORENCE	24.08	0.00	0.00	249.53	0.00	0.00	273.61
SOUTH REGION	$4,047.59	$9.00	$0.00	$7,143.96	$117.97	$0.00	$11,318.52
BAKER	25.20	0.00	0.00	152.44	0.00	0.00	177.64
BEND	0.00	0.00	0.00	599.54	0.00	0.00	599.54
JOHN DAY	0.00	0.00	0.00	76.94	0.00	0.00	76.94
CONDON	28.84	0.00	0.00	228.00	0.00	0.00	256.84
BURNS	40.00	0.00	0.00	49.53	0.00	0.00	89.53
PRINEVILLE	97.40	0.00	0.00	82.50	0.00	0.00	179.90
MADRAS	213.00	0.00	0.00	431.33	0.00	0.00	644.33
KLAMATH FALLS	278.00	90.88	0.00	656.87	396.65	0.00	1,422.40
LAKEVIEW	95.00	0.00	0.00	49.50	0.00	0.00	144.50
ONTARIO	846.64	0.00	0.00	930.71	85.00	0.00	1,862.35
PENDLETON	371.58	0.00	0.00	239.84	0.00	0.00	611.42
HERMISTON	241.00	0.00	0.00	467.76	0.00	0.00	708.76
MLTN-FRWTR	238.00	0.00	0.00	0.00	0.00	0.00	238.00
LAGRANDE	117.52	0.00	0.00	79.00	0.00	0.00	196.52
ENTERPRISE	17.36	0.00	0.00	0.00	0.00	0.00	17.36
THE DALLES	14.00	0.00	0.00	75.26	0.00	0.00	89.26
HOOD RIVER	10.50	0.00	0.00	0.00	0.00	0.00	10.50
EAST REGION	$2,634.04	$90.88	$0.00	$4,119.22	$481.65	$0.00	$7,325.79
ADJ.	$0.00	$0.00	$0.00	$0.00	$0.00	$0.00	$0.00
STATE TOTAL	$11,131.85	$839.45	$0.00	$22,157.73	$599.62	$0.00	$34,728.65

TABLE 15: TOTAL ADC-UN JOBS PLACEMENTS - APPLICANTS AND RECIPIENTS -- DECEMBER 1987

BRANCH NUMBER	BRANCH	APPLICANT	RECIPIENT	FULL TIME	PART TIME	TOTAL	AVG FT	AVG PT	TOT AVG SAL	FJ FROM CMS
0302	Clackamas	8	4	8	4	12	$6.19	$3.61	$5.33	11
0701	Albina	[illegible]	3	1	3	4	3.50	4.78	4.46	7
1401	SE Portland	6	4	5	5	10	5.40	3.80	4.60	4
2501	W Portland	1	2	1	2	3	4.00	3.93	3.95	2
2601	N Portland	3	4	3	4	7	4.76	7.18	6.14	11
2801	NE Portland	2	2	1	3	4	3.35	4.25	4.02	12
3501	E Portland	11	10	16	5	21	4.12	3.57	3.99	7
	NORTH REGION	32	29	35	26	61	4.79	4.42	4.63	54
0201	Corvallis	4	3	5	2	7	4.65	3.43	4.30	11
0401	Astoria	1	0	0	1	1	0.00	5.00	5.00	6
0501	St. Helens	0	2	2	0	2	7.68	0.00	7.68	5
1901	Woodburn	7	2	9	0	9	4.54	0.00	4.54	3
2101	Newport	6	4	4	6	10	4.89	4.77	4.82	7
2201	Albany	4	10	10	4	14	4.41	4.09	4.32	18
2202	Lebanon	2	12	12	2	14	4.90	3.43	4.69	4
2401	South Salem	6	14	14	6	20	5.28	4.52	5.05	23
2402	North Salem	4	7	8	3	11	5.21	3.53	4.75	17
2701	Dallas	2	2	4	0	4	5.25	0.00	5.25	6
2901	Tillamook	1	0	1	0	1	4.50	0.00	4.50	2
3401	Beaverton	1	1	1	1	2	10.00	5.14	7.57	5
3601	McMinnville	1	11	5	7	12	5.55	3.76	4.51	17
	WEST REGION	39	68	75	32	107	5.08	4.15	4.80	124
0601	Coos Bay	8	15	17	6	23	4.65	4.09	4.51	2
0801	Gold Beach	0	0	0	0	0	0.00	0.00	0.00	0
1001	Roseburg	5	11	12	4	16	4.98	4.59	4.88	14
1101	Springfield	3	20	17	6	23	4.49	3.35	4.20	15
1501	Medford	1	4	3	2	5	4.78	4.50	4.67	12
1502	Ashland	0	0	0	0	0	0.00	0.00	0.00	0
1701	Grants Pass	2	1	2	1	3	3.43	3.75	3.53	8
1702	Cave Junction	0	1	0	1	1	0.00	3.35	3.35	1
2001	Eugene	4	5	5	4	9	5.10	5.70	5.36	3
2002	West Eugene	7	9	12	4	16	4.57	3.35	4.27	21
2003	Cottage Grove	1	8	8	1	9	4.32	3.35	4.21	7
3201	Florence	0	7	5	2	7	3.79	3.42	3.68	1
	SOUTH REGION	31	81	81	31	112	4.57	4.05	4.43	84
0101	Baker	1	3	0	4	4	0.00	4.13	4.13	3
0901	Bend	0	5	3	2	5	4.58	3.42	4.12	4
1201	John Day	0	1	1	0	1	3.35	0.00	3.35	3
1202	Condon	0	0	0	0	0	0.00	0.00	0.00	0
1301	Burns	0	0	0	0	0	0.00	0.00	0.00	1
1601	Prineville	3	0	3	0	3	5.41	0.00	5.41	1
1602	Madras	0	8	8	0	8	5.89	0.00	5.89	1
1801	Klamath Falls	2	4	4	2	6	4.25	4.18	4.23	11
1802	Lakeview	0	0	0	0	0	0.00	0.00	0.00	1
2301	Ontario	8	5	8	5	13	3.83	3.47	3.69	1
3001	Pendleton	0	3	1	2	3	3.35	3.35	3.35	1
3003	Hermiston	0	7	2	5	7	4.18	3.68	3.82	7
3004	Milton-Freewater	0	0	0	0	0	0.00	0.00	0.00	2
3101	Lagrande	3	4	5	2	7	4.82	3.43	4.42	11
3102	Enterprise	2	1	2	1	3	6.26	3.50	5.34	0
3301	The Dalles	2	4	2	4	6	4.50	4.93	4.79	6
3302	Hood River	0	1	1	0	1	5.00	0.00	5.00	0
	EAST REGION	21	46	40	27	67	4.76	3.86	4.40	53
	STATE TOTAL	123	224	231	116	347	$4.80	$4.12	$4.57	315

TABLE 15A: ADC-UN FULL TIME JOBS PLACEMENTS - APPLICANTS -- DECEMBER 1987

$/HR ARE WEIGHTED AVERAGE

BRANCH NUMBER	BRANCH	PROFESSIONAL		CLERICAL		SERVICE		AGRICULTURE		PROCESSING		MACHINE		BENCH		STRUCTURAL		MISCELLANEOUS		T O T A L	
		NUM	$/HR	NUM	$/HR	NUM	$/HR	NUM	$/HR	NUM	$/HR	NUM	$/HR	NUM	$/HR	NUM	$/HR	NUM	$/HR	NUM	$/HR
0302	Clackamas	0	0.00	0	0.00	1	3.82	0	0.00	0	0.00	0	0.00	4	6.82	1	7.00	0	0.00	6	6.35
0701	Albina	0	0.00	0	0.00	0	0.00	0	0.00	0	0.00	0	0.00	0	0.00	0	0.00	0	0.00	0	0.00
1401	SE Portland	0	0.00	1	3.50	1	5.00	0	0.00	1	5.00	0	0.00	0	0.00	1	10.00	0	0.00	4	5.88
2501	W Portland	0	0.00	0	0.00	0	0.00	0	0.00	0	0.00	0	0.00	0	0.00	0	0.00	0	0.00	0	0.00
2601	N Portland	0	0.00	0	0.00	1	5.29	0	0.00	1	4.00	0	0.00	0	0.00	0	0.00	0	0.00	2	4.65
2801	NE Portland	0	0.00	0	0.00	0	0.00	0	0.00	0	0.00	0	0.00	0	0.00	0	0.00	0	0.00	0	0.00
3501	E Portland	0	0.00	3	3.40	5	3.99	0	0.00	1	5.00	0	0.00	0	0.00	1	5.00	0	0.00	10	4.02
	NORTH REGION	0	0.00	4	3.43	8	4.26	0	0.00	3	4.67	0	0.00	4	6.82	3	7.33	0	0.00	22	5.05
0201	Corvallis	0	0.00	0	0.00	2	3.43	0	0.00	0	0.00	0	0.00	1	5.09	0	0.00	0	0.00	3	3.98
0401	Astoria	0	0.00	0	0.00	0	0.00	0	0.00	0	0.00	0	0.00	0	0.00	0	0.00	0	0.00	0	0.00
0501	St. Helens	0	0.00	0	0.00	0	0.00	0	0.00	0	0.00	0	0.00	0	0.00	0	0.00	0	0.00	0	0.00
1901	Woodburn	0	0.00	0	0.00	2	3.35	3	4.03	0	0.00	0	0.00	0	0.00	1	6.00	1	6.25	7	4.43
2101	Newport	0	0.00	0	0.00	1	4.04	0	0.00	0	0.00	0	0.00	0	0.00	0	0.00	0	0.00	1	4.04
2201	Albany	0	0.00	0	0.00	1	4.00	1	7.25	0	0.00	0	0.00	0	0.00	0	0.00	0	0.00	2	5.63
2202	Lebanon	0	0.00	0	0.00	0	0.00	0	0.00	1	6.45	0	0.00	0	0.00	0	0.00	1	4.50	2	5.48
2401	South Salem	0	0.00	0	0.00	4	5.37	0	0.00	0	0.00	0	0.00	0	0.00	0	0.00	0	0.00	4	5.37
2402	North Salem	0	0.00	1	3.35	2	5.65	0	0.00	1	3.65	0	0.00	0	0.00	0	0.00	0	0.00	4	4.58
2701	Dallas	0	0.00	0	0.00	0	0.00	2	4.50	0	0.00	0	0.00	0	0.00	0	0.00	0	0.00	2	4.50
2901	Tillamook	0	0.00	0	0.00	1	4.50	0	0.00	0	0.00	0	0.00	0	0.00	0	0.00	0	0.00	1	4.50
3401	Beaverton	0	0.00	0	0.00	0	0.00	0	0.00	0	0.00	0	0.00	0	0.00	0	0.00	0	0.00	0	0.00
3601	McMinnville	0	0.00	0	0.00	0	0.00	0	0.00	0	0.00	0	0.00	0	0.00	1	5.00	0	0.00	1	5.00
	WEST REGION	0	0.00	1	3.35	13	4.53	6	4.72	2	5.05	0	0.00	1	5.09	2	5.50	2	5.38	27	4.72
0601	Coos Bay	0	0.00	0	0.00	1	3.35	2	4.75	0	0.00	1	5.00	0	0.00	0	0.00	4	3.35	8	3.91
0801	Gold Beach	0	0.00	0	0.00	0	0.00	0	0.00	0	0.00	0	0.00	0	0.00	0	0.00	0	0.00	0	0.00
1001	Roseburg	0	0.00	0	0.00	2	3.60	2	4.50	0	0.00	0	0.00	0	0.00	0	0.00	0	0.00	4	4.05
1101	Springfield	0	0.00	0	0.00	0	0.00	0	0.00	0	0.00	0	0.00	0	0.00	0	0.00	2	4.25	2	4.25
1501	Medford	0	0.00	0	0.00	0	0.00	0	0.00	0	0.00	0	0.00	0	0.00	0	0.00	1	3.35	1	3.35
1502	Ashland	0	0.00	0	0.00	0	0.00	0	0.00	0	0.00	0	0.00	0	0.00	0	0.00	0	0.00	0	0.00
1701	Grants Pass	0	0.00	0	0.00	1	3.35	0	0.00	0	0.00	0	0.00	0	0.00	0	0.00	0	0.00	1	3.35
1702	Cave Junction	0	0.00	0	0.00	0	0.00	0	0.00	0	0.00	0	0.00	0	0.00	0	0.00	0	0.00	0	0.00
2001	Eugene	0	0.00	0	0.00	1	4.50	0	0.00	0	0.00	0	0.00	0	0.00	0	0.00	0	0.00	1	4.50
2002	West Eugene	0	0.00	0	0.00	1	4.50	2	3.68	0	0.00	1	6.00	0	0.00	0	0.00	1	3.35	5	4.24
2003	Cottage Grove	0	0.00	0	0.00	1	3.35	0	0.00	0	0.00	0	0.00	0	0.00	0	0.00	0	0.00	1	3.35
3201	Florence	0	0.00	0	0.00	0	0.00	0	0.00	0	0.00	0	0.00	0	0.00	0	0.00	0	0.00	0	0.00
	SOUTH REGION	0	0.00	0	0.00	7	3.75	6	4.31	0	0.00	2	5.50	0	0.00	0	0.00	8	3.58	23	3.99
0101																					
0101	Baker	0	0.00	0	0.00	0	0.00	0	0.00	0	0.00	0	0.00	0	0.00	0	0.00	0	0.00	0	0.00
0901	Bend	0	0.00	0	0.00	0	0.00	0	0.00	0	0.00	0	0.00	0	0.00	0	0.00	0	0.00	0	0.00
1201	John Day	0	0.00	0	0.00	0	0.00	0	0.00	0	0.00	0	0.00	0	0.00	0	0.00	0	0.00	0	0.00
1202	Condon	0	0.00	0	0.00	0	0.00	0	0.00	0	0.00	0	0.00	0	0.00	0	0.00	0	0.00	0	0.00
1301	Burns	0	0.00	0	0.00	0	0.00	0	0.00	0	0.00	0	0.00	0	0.00	0	0.00	0	0.00	0	0.00
1601	Prineville	1	3.68	0	0.00	0	0.00	0	0.00	0	0.00	1	6.05	0	0.00	1	6.50	0	0.00	3	5.41
1602	Madras	0	0.00	0	0.00	0	0.00	0	0.00	0	0.00	0	0.00	0	0.00	0	0.00	0	0.00	0	0.00
1801	Klamath Falls	0	0.00	0	0.00	0	0.00	0	0.00	0	0.00	0	0.00	0	0.00	0	0.00	2	4.25	2	4.25
1802	Lakeview	0	0.00	0	0.00	0	0.00	0	0.00	0	0.00	0	0.00	0	0.00	0	0.00	0	0.00	0	0.00
2301	Ontario	0	0.00	0	0.00	2	3.63	3	3.70	0	0.00	0	0.00	0	0.00	0	0.00	0	0.00	5	3.67
3001	Pendleton	0	0.00	0	0.00	0	0.00	0	0.00	0	0.00	0	0.00	0	0.00	0	0.00	0	0.00	0	0.00
3003	Hermiston	0	0.00	0	0.00	0	0.00	0	0.00	0	0.00	0	0.00	0	0.00	0	0.00	0	0.00	0	0.00
3004	Milton-Freewater	0	0.00	0	0.00	0	0.00	0	0.00	0	0.00	0	0.00	0	0.00	0	0.00	0	0.00	0	0.00
3101	Lagrande	0	0.00	0	0.00	1	6.75	1	5.00	0	0.00	0	0.00	0	0.00	0	0.00	0	0.00	2	5.88
3102	Enterprise	0	0.00	0	0.00	0	0.00	0	0.00	2	6.26	0	0.00	0	0.00	0	0.00	0	0.00	2	6.26
3301	The Dalles	0	0.00	0	0.00	0	0.00	0	0.00	0	0.00	0	0.00	0	0.00	0	0.00	0	0.00	0	0.00
3302	Hood River	0	0.00	0	0.00	0	0.00	0	0.00	0	0.00	0	0.00	0	0.00	0	0.00	0	0.00	0	0.00
	EAST REGION	1	3.68	0	0.00	3	4.67	4	4.03	2	6.26	1	6.05	0	0.00	1	6.50	2	4.25	14	4.81
	STATE TOTAL	1	3.68	5	3.41	31	4.30	16	4.39	7	5.23	3	5.68	5	6.47	6	6.58	12	3.99	86	4.62

TABLE 15B: ADC-UN PART TIME JOBS PLACEMENTS - APPLICANTS -- DECEMBER 1987

$/HR ARE WEIGHTED AVERAGE

BRANCH NUMBER	BRANCH	PROFESSIONAL		CLERICAL		SERVICE		AGRICULTURE		PROCESSING		MACHINE		BENCH		STRUCTURAL		MISCELLANEOUS		T O T A L	
		NUM	$/HR	NUM	$/HR	NUM	$/HR	NUM	$/HR	NUM	$/HR	NUM	$/HR	NUM	$/HR	NUM	$/HR	NUM	$/HR	NUM	$/HR
0302	Clackamas	0	0.00	0	0.00	2	3.69	0	0.00	0	0.00	0	0.00	0	0.00	0	0.00	0	0.00	2	3.69
0701	Albina	0	0.00	1	3.35	0	0.00	0	0.00	0	0.00	0	0.00	0	0.00	0	0.00	0	0.00	1	3.35
1401	SE Portland	0	0.00	1	3.50	1	5.00	0	0.00	0	0.00	0	0.00	0	0.00	0	0.00	0	0.00	2	4.25
2501	W Portland	0	0.00	0	0.00	0	0.00	0	0.00	0	0.00	0	0.00	0	0.00	0	0.00	1	3.35	1	3.35
2601	N Portland	0	0.00	0	0.00	1	3.35	0	0.00	0	0.00	0	0.00	0	0.00	0	0.00	0	0.00	1	3.35
2801	NE Portland	0	0.00	0	0.00	2	4.37	0	0.00	0	0.00	0	0.00	0	0.00	0	0.00	0	0.00	2	4.37
3501	E Portland	0	0.00	1	3.35	0	0.00	0	0.00	0	0.00	0	0.00	0	0.00	0	0.00	0	0.00	1	3.35
	NORTH REGION	0	0.00	3	3.40	6	4.08	0	0.00	0	0.00	0	0.00	0	0.00	0	0.00	1	3.35	10	3.80
0201	Corvallis	0	0.00	0	0.00	0	0.00	0	0.00	0	0.00	0	0.00	1	3.50	0	0.00	0	0.00	1	3.50
0401	Astoria	0	0.00	0	0.00	1	5.00	0	0.00	0	0.00	0	0.00	0	0.00	0	0.00	0	0.00	1	5.00
0501	St. Helens	0	0.00	0	0.00	0	0.00	0	0.00	0	0.00	0	0.00	0	0.00	0	0.00	0	0.00	0	0.00
1901	Woodburn	0	0.00	0	0.00	0	0.00	0	0.00	0	0.00	0	0.00	0	0.00	0	0.00	0	0.00	0	0.00
2101	Newport	0	0.00	0	0.00	2	3.41	1	8.35	1	4.10	0	0.00	0	0.00	1	6.00	0	0.00	5	5.05
2201	Albany	0	0.00	0	0.00	1	3.35	0	0.00	0	0.00	0	0.00	0	0.00	0	0.00	1	4.00	2	3.68
2202	Lebanon	0	0.00	0	0.00	0	0.00	0	0.00	0	0.00	0	0.00	0	0.00	0	0.00	0	0.00	0	0.00
2401	South Salem	0	0.00	0	0.00	1	3.35	0	0.00	0	0.00	0	0.00	1	4.00	0	0.00	0	0.00	2	3.68
2402	North Salem	0	0.00	0	0.00	0	0.00	0	0.00	0	0.00	0	0.00	0	0.00	0	0.00	0	0.00	0	0.00
2701	Dallas	0	0.00	0	0.00	0	0.00	0	0.00	0	0.00	0	0.00	0	0.00	0	0.00	0	0.00	0	0.00
2901	Tillamook	0	0.00	0	0.00	0	0.00	0	0.00	0	0.00	0	0.00	0	0.00	0	0.00	0	0.00	0	0.00
3401	Beaverton	0	0.00	0	0.00	1	5.14	0	0.00	0	0.00	0	0.00	0	0.00	0	0.00	0	0.00	1	5.14
3601	McMinnville	0	0.00	0	0.00	0	0.00	0	0.00	0	0.00	0	0.00	0	0.00	0	0.00	0	0.00	0	0.00
	WEST REGION	0	0.00	0	0.00	6	3.94	1	8.35	1	4.10	0	0.00	2	3.75	1	6.00	1	4.00	12	4.47
0601	Coos Bay	0	0.00	0	0.00	0	0.00	0	0.00	0	0.00	0	0.00	0	0.00	0	0.00	0	0.00	0	0.00
0801	Gold Beach	0	0.00	0	0.00	0	0.00	0	0.00	0	0.00	0	0.00	0	0.00	0	0.00	0	0.00	0	0.00
1001	Roseburg	0	0.00	0	0.00	1	3.35	0	0.00	0	0.00	0	0.00	0	0.00	0	0.00	0	0.00	1	3.35
1101	Springfield	0	0.00	0	0.00	0	0.00	0	0.00	0	0.00	0	0.00	0	0.00	0	0.00	1	3.35	1	3.35
1501	Medford	0	0.00	0	0.00	0	0.00	0	0.00	0	0.00	0	0.00	0	0.00	0	0.00	0	0.00	0	0.00
1502	Ashland	0	0.00	0	0.00	0	0.00	0	0.00	0	0.00	0	0.00	0	0.00	0	0.00	0	0.00	0	0.00
1701	Grants Pass	0	0.00	0	0.00	0	0.00	0	0.00	1	3.75	0	0.00	0	0.00	0	0.00	0	0.00	1	3.75
1702	Cave Junction	0	0.00	0	0.00	0	0.00	0	0.00	0	0.00	0	0.00	0	0.00	0	0.00	0	0.00	0	0.00
2001	Eugene	0	0.00	1	4.50	0	0.00	0	0.00	0	0.00	0	0.00	0	0.00	0	0.00	2	7.14	3	6.26
2002	West Eugene	0	0.00	1	3.35	1	3.35	0	0.00	0	0.00	0	0.00	0	0.00	0	0.00	0	0.00	2	3.35
2003	Cottage Grove	0	0.00	0	0.00	0	0.00	0	0.00	0	0.00	0	0.00	0	0.00	0	0.00	0	0.00	0	0.00
3201	Florence	0	0.00	0	0.00	0	0.00	0	0.00	0	0.00	0	0.00	0	0.00	0	0.00	0	0.00	0	0.00
	SOUTH REGION	0	0.00	2	3.93	2	3.35	0	0.00	1	3.75	0	0.00	0	0.00	0	0.00	3	5.88	8	4.49
0101	Baker	0	0.00	1	4.00	0	0.00	0	0.00	0	0.00	0	0.00	0	0.00	0	0.00	0	0.00	1	4.00
0901	Bend	0	0.00	0	0.00	0	0.00	0	0.00	0	0.00	0	0.00	0	0.00	0	0.00	0	0.00	0	0.00
1201	John Day	0	0.00	0	0.00	0	0.00	0	0.00	0	0.00	0	0.00	0	0.00	0	0.00	0	0.00	0	0.00
1202	Condon	0	0.00	0	0.00	0	0.00	0	0.00	0	0.00	0	0.00	0	0.00	0	0.00	0	0.00	0	0.00
1301	Burns	0	0.00	0	0.00	0	0.00	0	0.00	0	0.00	0	0.00	0	0.00	0	0.00	0	0.00	0	0.00
1601	Prineville	0	0.00	0	0.00	0	0.00	0	0.00	0	0.00	0	0.00	0	0.00	0	0.00	0	0.00	0	0.00
1602	Madras	0	0.00	0	0.00	0	0.00	0	0.00	0	0.00	0	0.00	0	0.00	0	0.00	0	0.00	0	0.00
1801	Klamath Falls	0	0.00	0	0.00	0	0.00	0	0.00	0	0.00	0	0.00	0	0.00	0	0.00	0	0.00	0	0.00
1802	Lakeview	0	0.00	0	0.00	0	0.00	0	0.00	0	0.00	0	0.00	0	0.00	0	0.00	0	0.00	0	0.00
2301	Ontario	0	0.00	0	0.00	1	3.35	2	3.50	0	0.00	0	0.00	0	0.00	0	0.00	0	0.00	3	3.45
3001	Pendleton	0	0.00	0	0.00	0	0.00	0	0.00	0	0.00	0	0.00	0	0.00	0	0.00	0	0.00	0	0.00
3003	Hermiston	0	0.00	0	0.00	0	0.00	0	0.00	0	0.00	0	0.00	0	0.00	0	0.00	0	0.00	0	0.00
3004	Milton-Freewater	0	0.00	0	0.00	0	0.00	0	0.00	0	0.00	0	0.00	0	0.00	0	0.00	0	0.00	0	0.00
3101	Lagrande	0	0.00	0	0.00	1	3.50	0	0.00	0	0.00	0	0.00	0	0.00	0	0.00	0	0.00	1	3.50
3102	Enterprise	0	0.00	0	0.00	0	0.00	0	0.00	0	0.00	0	0.00	0	0.00	0	0.00	0	0.00	0	0.00
3301	The Dalles	0	0.00	1	3.35	0	0.00	0	0.00	0	0.00	0	0.00	0	0.00	0	0.00	1	6.00	2	4.68
3302	Hood River	0	0.00	0	0.00	0	0.00	0	0.00	0	0.00	0	0.00	0	0.00	0	0.00	0	0.00	0	0.00
	EAST REGION	0	0.00	2	3.68	2	3.43	2	3.50	0	0.00	0	0.00	0	0.00	0	0.00	1	6.00	7	3.89
	STATE TOTAL	0	0.00	7	3.63	16	3.86	3	5.12	2	3.93	0	0.00	2	3.75	1	6.00	6	5.16	37	4.18

TABLE 15C: ADC-UN FULL TIME JOBS PLACEMENTS - RECIPIENTS -- DECEMBER 1987

$/HR ARE WEIGHTED AVERAGE

BRANCH NUMBER	BRANCH	PROFESSIONAL		CLERICAL		SERVICE		AGRICULTURE		PROCESSING		MACHINE		BENCH		STRUCTURAL		MISCELLANEOUS		T O T A L	
		NUM	$/HR	NUM	$/HR	NUM	$/HR	NUM	$/HR	NUM	$/HR	NUM	$/HR	NUM	$/HR	NUM	$/HR	NUM	$/HR	NUM	$/HR
0302	Clackamas	0	0.00	0	0.00	0	0.00	0	0.00	0	0.00	0	0.00	1	7.80	0	0.00	1	3.65	2	5.73
0701	Albina	0	0.00	1	3.50	0	0.00	0	0.00	0	0.00	0	0.00	0	0.00	0	0.00	0	0.00	1	3.50
1401	SE Portland	0	0.00	0	0.00	0	0.00	1	3.50	0	0.00	0	0.00	0	0.00	0	0.00	0	0.00	1	3.50
2501	W Portland	0	0.00	0	0.00	0	0.00	0	0.00	0	0.00	0	0.00	0	0.00	1	4.00	0	0.00	1	4.00
2601	N Portland	0	0.00	0	0.00	0	0.00	0	0.00	0	0.00	1	5.00	0	0.00	0	0.00	0	0.00	1	5.00
2801	NE Portland	0	0.00	0	0.00	1	3.35	0	0.00	0	0.00	0	0.00	0	0.00	0	0.00	0	0.00	1	3.35
3501	E Portland	0	0.00	0	0.00	3	3.95	1	4.37	0	0.00	0	0.00	0	0.00	1	5.50	1	4.00	6	4.29
	NORTH REGION	0	0.00	1	3.50	4	3.80	2	3.94	0	0.00	1	5.00	1	7.80	2	4.75	2	3.83	13	4.35
0201	Corvallis	0	0.00	1	5.80	0	0.00	0	0.00	0	0.00	1	5.50	0	0.00	0	0.00	0	0.00	2	5.65
0401	Astoria	0	0.00	0	0.00	0	0.00	0	0.00	0	0.00	0	0.00	0	0.00	0	0.00	0	0.00	0	0.00
0501	St. Helens	0	0.00	0	0.00	1	4.00	0	0.00	1	11.36	0	0.00	0	0.00	0	0.00	0	0.00	2	7.68
1901	Woodburn	0	0.00	0	0.00	0	0.00	0	0.00	0	0.00	1	4.80	0	0.00	0	0.00	1	5.00	2	4.90
2101	Newport	0	0.00	0	0.00	0	0.00	1	4.00	1	3.50	1	8.00	0	0.00	0	0.00	0	0.00	3	5.17
2201	Albany	1	4.00	1	4.11	5	3.95	0	0.00	0	0.00	0	0.00	0	0.00	0	0.00	1	5.00	8	4.11
2202	Lebanon	0	0.00	0	0.00	5	3.82	0	0.00	2	6.25	0	0.00	0	0.00	1	6.00	2	5.10	10	4.78
2401	South Salem	0	0.00	0	0.00	8	4.61	0	0.00	0	0.00	0	0.00	0	0.00	0	0.00	2	7.75	10	5.24
2402	North Salem	0	0.00	0	0.00	3	4.37	0	0.00	0	0.00	0	0.00	0	0.00	1	10.28	0	0.00	4	5.85
2701	Dallas	0	0.00	0	0.00	1	4.00	0	0.00	0	0.00	1	8.00	0	0.00	0	0.00	0	0.00	2	6.00
2901	Tillamook	0	0.00	0	0.00	0	0.00	0	0.00	0	0.00	0	0.00	0	0.00	0	0.00	0	0.00	0	0.00
3401	Beaverton	0	0.00	0	0.00	0	0.00	0	0.00	0	0.00	0	0.00	1	10.00	0	0.00	0	0.00	1	10.00
3601	McMinnville	0	0.00	1	3.85	2	6.95	0	0.00	0	0.00	0	0.00	0	0.00	0	0.00	1	5.00	4	5.69
	WEST REGION	1	4.00	3	4.59	25	4.43	1	4.00	4	6.84	4	6.58	1	10.00	2	8.14	7	5.81	48	5.27
0601	Coos Bay	0	0.00	0	0.00	1	3.50	6	4.39	0	0.00	1	10.00	0	0.00	0	0.00	1	8.00	9	5.32
0801	Gold Beach	0	0.00	0	0.00	0	0.00	0	0.00	0	0.00	0	0.00	0	0.00	0	0.00	0	0.00	0	0.00
1001	Roseburg	0	0.00	0	0.00	4	3.51	1	6.00	1	7.50	1	8.00	0	0.00	1	8.00	0	0.00	8	5.44
1101	Springfield	0	0.00	1	5.00	6	4.01	1	5.00	0	0.00	0	0.00	2	4.75	1	3.35	4	5.25	15	4.53
1501	Medford	0	0.00	0	0.00	0	0.00	0	0.00	0	0.00	0	0.00	0	0.00	0	0.00	2	5.50	2	5.50
1502	Ashland	0	0.00	0	0.00	0	0.00	0	0.00	0	0.00	0	0.00	0	0.00	0	0.00	0	0.00	0	0.00
1701	Grants Pass	0	0.00	0	0.00	1	3.50	0	0.00	0	0.00	0	0.00	0	0.00	0	0.00	0	0.00	1	3.50
1702	Cave Junction	0	0.00	0	0.00	0	0.00	0	0.00	0	0.00	0	0.00	0	0.00	0	0.00	0	0.00	0	0.00
2001	Eugene	0	0.00	0	0.00	0	0.00	0	0.00	3	5.33	0	0.00	0	0.00	0	0.00	1	5.00	4	5.25
2002	West Eugene	0	0.00	1	5.00	2	3.43	0	0.00	0	0.00	0	0.00	0	0.00	1	6.92	3	4.95	7	4.80
2003	Cottage Grove	1	7.25	0	0.00	3	3.55	0	0.00	0	0.00	2	4.65	0	0.00	1	4.00	0	0.00	7	4.46
3201	Florence	0	0.00	0	0.00	5	3.79	0	0.00	0	0.00	0	0.00	0	0.00	0	0.00	0	0.00	5	3.79
	SOUTH REGION	1	7.25	2	5.00	22	3.71	8	4.67	4	5.87	4	6.83	2	4.75	4	5.57	11	5.44	58	4.80
0101	Baker	0	0.00	0	0.00	0	0.00	0	0.00	0	0.00	0	0.00	0	0.00	0	0.00	0	0.00	0	0.00
0901	Bend	0	0.00	0	0.00	1	3.75	2	5.00	0	0.00	0	0.00	0	0.00	0	0.00	0	0.00	3	4.58
1201	John Day	0	0.00	0	0.00	0	0.00	1	3.35	0	0.00	0	0.00	0	0.00	0	0.00	0	0.00	1	3.35
1202	Condon	0	0.00	0	0.00	0	0.00	0	0.00	0	0.00	0	0.00	0	0.00	0	0.00	0	0.00	0	0.00
1301	Burns	0	0.00	0	0.00	0	0.00	0	0.00	0	0.00	0	0.00	0	0.00	0	0.00	0	0.00	0	0.00
1601	Prineville	0	0.00	0	0.00	0	0.00	0	0.00	0	0.00	0	0.00	0	0.00	0	0.00	0	0.00	0	0.00
1602	Madras	0	0.00	1	3.35	0	0.00	3	6.30	0	0.00	1	6.50	2	5.50	1	7.40	0	0.00	8	5.89
1801	Klamath Falls	0	0.00	0	0.00	0	0.00	0	0.00	0	0.00	0	0.00	0	0.00	0	0.00	2	4.25	2	4.25
1802	Lakeview	0	0.00	0	0.00	0	0.00	0	0.00	0	0.00	0	0.00	0	0.00	0	0.00	0	0.00	0	0.00
2301	Ontario	0	0.00	0	0.00	2	3.88	1	4.50	0	0.00	0	0.00	0	0.00	0	0.00	0	0.00	3	4.09
3001	Pendleton	0	0.00	0	0.00	1	3.35	0	0.00	0	0.00	0	0.00	0	0.00	0	0.00	0	0.00	1	3.35
3003	Hermiston	0	0.00	0	0.00	2	4.18	0	0.00	0	0.00	0	0.00	0	0.00	0	0.00	0	0.00	2	4.18
3004	Milton-Freewater	0	0.00	0	0.00	0	0.00	0	0.00	0	0.00	0	0.00	0	0.00	0	0.00	0	0.00	0	0.00
3101	Lagrande	0	0.00	0	0.00	1	3.35	0	0.00	1	4.00	0	0.00	0	0.00	0	0.00	1	5.00	3	4.12
3102	Enterprise	0	0.00	0	0.00	0	0.00	0	0.00	0	0.00	0	0.00	0	0.00	0	0.00	0	0.00	0	0.00
3301	The Dalles	0	0.00	0	0.00	1	5.00	0	0.00	0	0.00	0	0.00	0	0.00	0	0.00	1	4.00	2	4.50
3302	Hood River	0	0.00	0	0.00	0	0.00	0	0.00	0	0.00	1	5.00	0	0.00	0	0.00	0	0.00	1	5.00
	EAST REGION	0	0.00	1	3.35	8	3.95	7	5.25	1	4.00	2	5.75	2	5.50	1	7.40	4	4.38	26	4.73
	STATE TOTAL	2	5.63	7	4.37	59	4.05	18	4.78	9	6.09	11	6.37	6	6.38	9	6.16	24	5.24	145	4.91

TABLE 15D: ADC-UN PART TIME JOBS PLACEMENTS - RECIPIENTS -- DECEMBER 1987

$/HR ARE WEIGHTED AVERAGE

BRANCH NUMBER	BRANCH	PROFESSIONAL		CLERICAL		SERVICE		AGRICULTURE		PROCESSING		MACHINE		BENCH		STRUCTURAL		MISCELLANEOUS		T O T A L	
		NUM	$/HR	NUM	$/HR	NUM	$/HR	NUM	$/HR	NUM	$/HR	NUM	$/HR	NUM	$/HR	NUM	$/HR	NUM	$/HR	NUM	$/HR
0302	Clackamas	0	0.00	0	0.00	2	3.53	0	0.00	0	0.00	0	0.00	0	0.00	0	0.00	0	0.00	2	3.53
0701	Albina	0	0.00	0	0.00	0	0.00	0	0.00	0	0.00	1	5.00	0	0.00	1	6.00	0	0.00	2	5.50
1401	SE Portland	1	3.35	0	0.00	2	3.57	0	0.00	0	0.00	0	0.00	0	0.00	0	0.00	0	0.00	3	3.50
2501	W Portland	0	0.00	0	0.00	0	0.00	0	0.00	0	0.00	0	0.00	1	4.50	0	0.00	0	0.00	1	4.50
2601	N Portland	1	15.00	0	0.00	0	0.00	0	0.00	0	0.00	0	0.00	1	7.00	1	3.35	0	0.00	3	8.45
2801	NE Portland	0	0.00	0	0.00	1	4.00	0	0.00	0	0.00	0	0.00	0	0.00	0	0.00	0	0.00	1	4.00
3501	E Portland	0	0.00	0	0.00	2	3.75	0	0.00	0	0.00	0	0.00	0	0.00	0	0.00	2	3.50	4	3.63
	NORTH REGION	2	9.18	0	0.00	7	3.67	0	0.00	0	0.00	1	5.00	2	5.75	2	4.68	2	3.50	16	4.81
0201	Corvallis	0	0.00	0	0.00	1	3.35	0	0.00	0	0.00	0	0.00	0	0.00	0	0.00	0	0.00	1	3.35
0401	Astoria	0	0.00	0	0.00	0	0.00	0	0.00	0	0.00	0	0.00	0	0.00	0	0.00	0	0.00	0	0.00
0501	St. Helens	0	0.00	0	0.00	0	0.00	0	0.00	0	0.00	0	0.00	0	0.00	0	0.00	0	0.00	0	0.00
1901	Woodburn	0	0.00	0	0.00	0	0.00	0	0.00	0	0.00	0	0.00	0	0.00	0	0.00	0	0.00	0	0.00
2101	Newport	0	0.00	0	0.00	0	0.00	1	3.35	0	0.00	0	0.00	0	0.00	0	0.00	0	0.00	1	3.35
2201	Albany	0	0.00	0	0.00	0	0.00	0	0.00	0	0.00	0	0.00	0	0.00	0	0.00	2	4.50	2	4.50
2202	Lebanon	0	0.00	0	0.00	2	3.43	0	0.00	0	0.00	0	0.00	0	0.00	0	0.00	0	0.00	2	3.43
2401	South Salem	0	0.00	0	0.00	2	3.75	0	0.00	0	0.00	0	0.00	0	0.00	1	8.00	1	4.25	4	4.94
2402	North Salem	0	0.00	0	0.00	3	3.53	0	0.00	0	0.00	0	0.00	0	0.00	0	0.00	0	0.00	3	3.53
2701	Dallas	0	0.00	0	0.00	0	0.00	0	0.00	0	0.00	0	0.00	0	0.00	0	0.00	0	0.00	0	0.00
2901	Tillamook	0	0.00	0	0.00	0	0.00	0	0.00	0	0.00	0	0.00	0	0.00	0	0.00	0	0.00	0	0.00
3401	Beaverton	0	0.00	0	0.00	0	0.00	0	0.00	0	0.00	0	0.00	0	0.00	0	0.00	0	0.00	0	0.00
3601	McMinnville	0	0.00	1	4.00	2	2.00	0	0.00	1	3.35	0	0.00	1	5.00	2	5.00	0	0.00	7	3.76
	WEST REGION	0	0.00	1	4.00	10	3.23	1	3.35	1	3.35	0	0.00	1	5.00	3	6.00	3	4.42	20	3.96
0601	Coos Bay	0	0.00	1	3.35	3	3.48	2	5.38	0	0.00	0	0.00	0	0.00	0	0.00	0	0.00	6	4.09
0801	Gold Beach	0	0.00	0	0.00	0	0.00	0	0.00	0	0.00	0	0.00	0	0.00	0	0.00	0	0.00	0	0.00
1001	Roseburg	0	0.00	0	0.00	3	5.00	0	0.00	0	0.00	0	0.00	0	0.00	0	0.00	0	0.00	3	5.00
1101	Springfield	0	0.00	0	0.00	5	3.35	0	0.00	0	0.00	0	0.00	0	0.00	0	0.00	0	0.00	5	3.35
1501	Medford	0	0.00	0	0.00	1	4.50	0	0.00	0	0.00	0	0.00	0	0.00	0	0.00	1	4.50	2	4.50
1502	Ashland	0	0.00	0	0.00	0	0.00	0	0.00	0	0.00	0	0.00	0	0.00	0	0.00	0	0.00	0	0.00
1701	Grants Pass	0	0.00	0	0.00	0	0.00	0	0.00	0	0.00	0	0.00	0	0.00	0	0.00	0	0.00	0	0.00
1702	Cave Junction	0	0.00	0	0.00	1	3.35	0	0.00	0	0.00	0	0.00	0	0.00	0	0.00	0	0.00	1	3.35
2001	Eugene	0	0.00	0	0.00	1	4.00	0	0.00	0	0.00	0	0.00	0	0.00	0	0.00	0	0.00	1	4.00
2002	West Eugene	0	0.00	0	0.00	2	3.35	0	0.00	0	0.00	0	0.00	0	0.00	0	0.00	0	0.00	2	3.35
2003	Cottage Grove	0	0.00	0	0.00	1	3.35	0	0.00	0	0.00	0	0.00	0	0.00	0	0.00	0	0.00	1	3.35
3201	Florence	0	0.00	0	0.00	2	3.42	0	0.00	0	0.00	0	0.00	0	0.00	0	0.00	0	0.00	2	3.42
	SOUTH REGION	0	0.00	1	3.35	19	3.73	2	5.38	0	0.00	0	0.00	0	0.00	0	0.00	1	4.50	23	3.89
0101	Baker	0	0.00	0	0.00	2	4.25	1	4.00	0	0.00	0	0.00	0	0.00	0	0.00	0	0.00	3	4.17
0901	Bend	0	0.00	0	0.00	2	3.42	0	0.00	0	0.00	0	0.00	0	0.00	0	0.00	0	0.00	2	3.42
1201	John Day	0	0.00	0	0.00	0	0.00	0	0.00	0	0.00	0	0.00	0	0.00	0	0.00	0	0.00	0	0.00
1202	Condon	0	0.00	0	0.00	0	0.00	0	0.00	0	0.00	0	0.00	0	0.00	0	0.00	0	0.00	0	0.00
1301	Burns	0	0.00	0	0.00	0	0.00	0	0.00	0	0.00	0	0.00	0	0.00	0	0.00	0	0.00	0	0.00
1601	Prineville	0	0.00	0	0.00	0	0.00	0	0.00	0	0.00	0	0.00	0	0.00	0	0.00	0	0.00	0	0.00
1602	Madras	0	0.00	0	0.00	0	0.00	0	0.00	0	0.00	0	0.00	0	0.00	0	0.00	0	0.00	0	0.00
1801	Klamath Falls	0	0.00	0	0.00	0	0.00	1	3.35	1	5.00	0	0.00	0	0.00	0	0.00	0	0.00	2	4.18
1802	Lakeview	0	0.00	0	0.00	0	0.00	0	0.00	0	0.00	0	0.00	0	0.00	0	0.00	0	0.00	0	0.00
2301	Ontario	0	0.00	0	0.00	0	0.00	2	3.50	0	0.00	0	0.00	0	0.00	0	0.00	0	0.00	2	3.50
3001	Pendleton	0	0.00	0	0.00	2	3.35	0	0.00	0	0.00	0	0.00	0	0.00	0	0.00	0	0.00	2	3.35
3003	Hermiston	0	0.00	0	0.00	3	3.35	0	0.00	0	0.00	2	4.18	0	0.00	0	0.00	0	0.00	5	3.68
3004	Milton-Freewater	0	0.00	0	0.00	0	0.00	0	0.00	0	0.00	0	0.00	0	0.00	0	0.00	0	0.00	0	0.00
3101	Lagrande	0	0.00	0	0.00	0	0.00	0	0.00	0	0.00	1	3.35	0	0.00	0	0.00	0	0.00	1	3.35
3102	Enterprise	0	0.00	0	0.00	1	3.50	0	0.00	0	0.00	0	0.00	0	0.00	0	0.00	0	0.00	1	3.50
3301	The Dalles	0	0.00	0	0.00	2	5.18	0	0.00	0	0.00	0	0.00	0	0.00	0	0.00	0	0.00	2	5.18
3302	Hood River	0	0.00	0	0.00	0	0.00	0	0.00	0	0.00	0	0.00	0	0.00	0	0.00	0	0.00	0	0.00
	EAST REGION	0	0.00	0	0.00	12	3.83	4	3.59	1	5.00	3	3.90	0	0.00	0	0.00	0	0.00	20	3.85
	STATE TOTAL	2	9.18	2	3.68	48	3.64	7	4.07	2	4.18	4	4.18	3	5.50	5	5.47	6	4.13	79	4.08

TABLE 16: ADC-UN JOBS BRANCH REPORTED SANCTIONS -- DECEMBER 1987

CASES REMOVED FROM SANCTIONS DURING REPORT MONTH:		% OF TOT.
Incapacity established for self or family member:	0	0.0%
Client pregnancy established/verified:	0	0.0%
Client entered verified employment:	1	11.1%
Client (with child under 3) no longer a student:	0	0.0%
Client established cooperation:	2	22.2%
Case closed to CMS:	6	66.7%
Other:	0	0.0%
Total cases removed from sanctions this month:	9	100.0%

CASES SANCTIONED THIS MONTH AND TOTAL CASES ON SANCTION:

	CURRENT MO.	% OF TOT.	TOTAL *	% OF TOT.
Requested sanction, signed 457D:	1	5.0%	13	30.2%
No contact/response from client:	4	20.0%	4	9.3%
Insufficient work search:	6	30.0%	11	25.6%
Missed appointments or activities	7	35.0%	11	25.6%
Quit/refused/reduced job:	2	10.0%	3	7.0%
Other:	0	0.0%	1	2.3%
Total cases on sanction:	20	100.0%	43	100.0%

OF THE TOTAL CASES ON SANCTION, THE FOLLOWING HAVE BEEN:

On sanction for LESS than six months:	32	74.4%
On sanction for six months or more:	11	25.6%

OF THE CASES ON SANCTION ABOVE, THE FOLLOWING ARE: **

In school, college, or unauthorized training:	4
Living in subsidized housing:	3
Have alternative resources: ***	7
None of the above:	21

* Includes those placed on sanctions THIS MONTH.

** Not prioritized. Duplication exists in the first three circumstance categories.

*** Shared housing, other income, etc.

CMS sanctions do not equal sanctions reported by the branches.

TABLE 17: EMPLOYMENT-RELATED DAY CARE (M5) EXPENDITURES -- DECEMBER 1987

	ACTUAL CHILDREN IN CARE	ACTUAL CASES	CASELOAD ALLOCATION	DEVIATION FROM ALLOCATION	% OF CASELOAD ALLOCATION EXPENDED	ACTUAL EXPENDITURES	ACTUAL COST/ CHILD	ACTUAL COST/ CASE
CLACKAMAS	190	120	151	31	79.47%	$19,591.70	$103.11	$163.26
ALBINA	137	70	55	(15)	127.27%	12,140.00	88.61	173.43
SOUTHEAST PORTLAND	173	102	120	18	85.00%	16,611.00	96.02	162.85
WEST PORTLAND	79	40	41	1	97.56%	6,894.00	87.27	172.35
NORTH PTLD	124	71	54	(17)	131.48%	12,906.00	104.08	181.77
NORTHEAST PTLD	157	93	95	2	97.90%	14,927.00	95.08	160.51
EAST PTLD	354	210	184	(26)	114.13%	40,530.75	114.49	193.00
NORTH REGION	1,214	706	700	(6)	100.86%	$123,600.45	$101.81	$175.07
CORVALLIS	77	43	54	11	79.63%	6,828.00	88.68	158.79
ASTORIA	55	31	53	22	58.49%	4,664.00	84.80	150.45
ST. HELENS	34	18	30	12	60.00%	3,089.00	90.85	171.61
WOODBURN	73	36	30	(6)	120.00%	6,982.00	95.64	193.94
NEWPORT	104	62	64	2	96.88%	9,873.50	94.94	159.25
ALBANY	102	59	48	(11)	122.92%	10,316.25	101.14	174.85
LEBANON	73	42	23	(19)	182.61%	7,235.00	99.11	172.26
SOUTH SALEM	214	126	156	30	80.77%	19,705.00	92.08	156.39
NORTH SALEM	178	97	87	(10)	111.49%	17,139.00	96.29	176.69
DALLAS	82	42	25	(17)	168.00%	9,041.13	110.26	215.27
TILLAMOOK	48	29	34	5	85.29%	4,683.00	97.56	161.48
BEAVERTON	430	232	244	12	95.08%	41,486.00	96.48	178.82
MCMINNVILLE	137	81	63	(18)	128.57%	14,489.47	105.76	178.88
WEST REGION	1,607	898	911	13	98.57%	$155,531.35	$96.78	$173.20
COOS BAY	126	76	66	(10)	115.15%	12,072.50	95.81	158.85
GOLD BEACH	28	16	17	1	94.12%	2,284.00	81.57	142.75
ROSEBURG	200	113	109	(4)	103.67%	19,529.00	97.65	172.82
SPRINGFIELD	216	131	118	(13)	111.02%	22,773.00	105.43	173.84
MEDFORD	312	176	151	(25)	116.56%	30,139.00	96.60	171.24
ASHLAND	55	29	22	(7)	131.82%	4,990.00	90.73	172.07
GRANTS PASS	123	70	50	(20)	140.00%	13,279.00	107.96	189.70
CAVE JUNCTION	25	12	0	(12)	n/a	1,880.00	75.20	156.67
EUGENE	163	88	81	(7)	108.64%	16,901.10	103.69	192.06
WEST EUGENE	178	104	89	(15)	116.85%	19,868.50	111.62	191.04
COTTAGE GROVE	52	31	17	(14)	182.35%	4,950.00	95.19	159.68
FLORENCE	33	21	16	(5)	131.25%	3,522.00	106.73	167.71
SOUTH REGION	1,511	867	736	(131)	117.80%	$152,188.10	$100.72	$175.53
BAKER	51	24	20	(4)	120.00%	5,529.00	108.41	230.38
BEND	136	81	71	(10)	114.09%	12,980.00	95.44	160.25
JOHN DAY	21	10	5	(5)	200.00%	2,059.00	98.05	205.90
CONDON	3	3	2	(1)	150.00%	340.00	113.33	113.33
BURNS	17	10	4	(6)	250.00%	1,725.00	101.47	172.50
PRINEVILLE	19	9	8	(1)	112.50%	1,632.00	85.89	181.33
MADRAS	21	11	11	0	100.00%	1,604.00	76.38	145.82
KLAMATH FALLS	108	57	73	16	78.08%	11,360.00	105.19	199.30
LAKEVIEW	11	5	5	0	100.00%	765.00	69.55	153.00
ONTARIO	35	21	20	(1)	105.00%	3,556.00	101.60	169.33
PENDLETON	46	26	33	7	78.79%	4,952.00	107.65	190.46
HERMISTON	44	26	12	(14)	216.67%	4,712.00	107.09	181.23
MLTN-FRWTR	25	11	8	(3)	137.50%	2,427.00	97.08	220.64
LAGRANDE	44	27	21	(6)	128.57%	4,728.00	107.45	175.11
ENTERPRISE	9	5	3	(2)	166.67%	951.00	105.67	190.20
THE DALLES	48	28	42	14	66.67%	4,463.00	92.98	159.39
HOOD RIVER	37	22	16	(6)	137.50%	3,801.00	102.73	172.77
EAST REGION	675	376	354	(22)	106.22%	$67,584.00	$100.12	$179.74
Adjustment						$0.00		
STATE TOTAL	5,007	2,847	2,701	(146)	105.41%	$498,903.90	$99.64	$175.24

TABLE 17A: EMPLOYMENT-RELATED DAY CARE (M5) EXPENDITURES -- QUARTERLY SUMMARY 10-12 / 1987

	AVG. ACTUAL CHILDREN IN CARE	AVG. ACTUAL CASES	AVERAGE CASELOAD ALLOCATION	AVERAGE DEV. FROM ALLOCATION	AVG. % OF CASELOAD ALLOCATION EXPENDED	TOTAL QTRLY. EXPENDITURES	AVG. COST/ CHILD	AVG. COST/ CASE
CLACKAMAS	195	122	151	29	80.80%	$61,537.92	$105.19	$168.14
ALBINA	134	70	55	(15)	127.27%	38,517.00	95.81	183.41
SOUTHEAST PORTLAND	171	101	120	19	84.17%	51,413.00	100.22	169.68
WEST PORTLAND	84	43	41	(2)	104.88%	22,948.00	91.06	177.89
NORTH PTLD	136	75	54	(21)	138.89%	42,700.00	104.66	189.78
NORTHEAST PTLD	152	90	95	5	94.74%	47,134.50	103.37	174.57
EAST PTLD	359	209	184	(25)	113.59%	121,077.08	112.42	193.11
NORTH REGION	1,231	710	700	(10)	101.43%	$385,327.50	$104.34	$180.90
CORVALLIS	76	43	54	11	79.63%	22,504.00	98.70	174.45
ASTORIA	52	29	53	24	54.72%	13,844.00	88.74	159.13
ST. HELENS	37	19	30	11	63.33%	9,882.00	89.03	173.37
WOODBURN	67	34	30	(4)	113.33%	18,807.00	93.57	184.38
NEWPORT	107	63	64	1	98.44%	31,642.59	98.58	167.42
ALBANY	97	57	48	(9)	118.75%	29,230.24	100.45	170.94
LEBANON	66	38	23	(15)	165.22%	18,751.00	94.70	164.48
SOUTH SALEM	229	131	156	25	83.97%	68,369.00	99.52	173.97
NORTH SALEM	191	102	87	(15)	117.24%	55,467.00	96.80	181.26
DALLAS	85	44	25	(19)	176.00%	25,896.13	101.55	196.18
TILLAMOOK	59	33	34	1	97.06%	17,841.00	100.80	180.21
BEAVERTON	435	235	244	9	96.31%	130,399.70	99.92	184.96
MCMINNVILLE	126	75	63	(12)	119.05%	38,575.47	102.05	171.45
WEST REGION	1,627	903	911	8	99.12%	$481,209.13	$98.59	$177.63
COOS BAY	128	77	66	(11)	116.67%	37,922.50	98.76	164.17
GOLD BEACH	29	17	17	0	100.00%	6,830.00	78.51	133.92
ROSEBURG	201	113	109	(4)	103.67%	61,319.00	101.69	180.88
SPRINGFIELD	215	131	118	(13)	111.02%	66,929.00	103.77	170.30
MEDFORD	318	177	151	(26)	117.22%	94,036.50	98.57	177.09
ASHLAND	55	29	22	(7)	131.82%	14,141.00	85.70	162.54
GRANTS PASS	134	76	50	(26)	152.00%	45,144.74	112.30	198.00
CAVE JUNCTION	15	7	0	(7)	700.00%	3,334.00	74.09	158.76
EUGENE	168	94	80	(14)	117.50%	51,795.10	102.77	183.67
WEST EUGENE	183	105	89	(16)	117.98%	61,064.29	111.23	193.85
COTTAGE GROVE	56	32	17	(15)	188.24%	16,194.00	96.39	168.69
FLORENCE	36	21	16	(5)	131.25%	10,573.00	97.90	167.83
SOUTH REGION	1,538	879	735	(144)	119.59%	$469,283.13	$101.71	$177.96
BAKER	50	25	20	(5)	125.00%	16,901.00	112.67	225.35
BEND	141	81	71	(10)	114.09%	41,897.00	99.05	172.42
JOHN DAY	20	9	5	(4)	180.00%	5,668.00	94.47	209.93
CONDON	2	2	2	0	100.00%	496.00	82.67	82.67
BURNS	12	8	4	(4)	200.00%	3,924.00	109.00	163.50
PRINEVILLE	19	9	8	(1)	112.50%	4,771.00	83.70	176.70
MADRAS	24	12	11	(1)	109.09%	5,387.92	74.83	149.66
KLAMATH FALLS	105	58	73	15	79.45%	33,979.00	107.87	195.28
LAKEVIEW	11	5	5	0	100.00%	3,137.00	95.06	209.13
ONTARIO	37	22	20	(2)	110.00%	9,314.00	83.91	141.12
PENDLETON	45	27	33	6	81.82%	14,036.00	103.97	173.28
HERMISTON	37	22	12	(10)	183.33%	11,782.00	106.14	178.52
MLTN-FRWTR	25	12	8	(4)	150.00%	8,900.00	118.67	247.22
LAGRANDE	45	27	21	(6)	128.57%	15,122.00	112.01	186.69
ENTERPRISE	5	4	3	(1)	133.33%	1,514.00	100.93	126.17
THE DALLES	53	31	42	11	73.81%	15,044.00	94.62	161.76
HOOD RIVER	40	22	15	(7)	146.67%	11,851.00	98.76	179.56
EAST REGION	671	376	353	(23)	106.52%	$203,723.92	$101.20	$180.61
Adjustment						$0.00		
STATE TOTAL	5,066	2,865	2,698	(167)	106.19%	$1,539,543.68	$101.30	$179.12

TABLE 18: EMPLOYMENT-RELATED DAY CARE (M5) CASES ADDED, CLOSED AND DENIED -- DECEMBER 1987

	DENIED	CASES ADDED: NEW	CASES ADDED: REOPEN	DISPOSED	PERCENT APPROVED	PERCENT DENIED	CLOSED	RATIO ADDED/ CLOSED	CLOSED % OF ALL M5
CLACKAMAS	7	1	10	18	61.11%	38.89%	19	0.58	15.83%
ALBINA	3	1	3	7	57.14	42.86	10	0.40	14.29
SOUTHEAST PTLD	6	2	12	20	70.00	30.00	11	1.27	10.78
WEST PTLD	1	0	1	2	50.00	50.00	0	0.00	0.00
NORTH PTLD	1	1	5	7	85.71	14.29	7	0.86	9.86
NORTHEAST PTLD	2	0	12	14	85.71	14.29	8	1.50	8.60
EAST PTLD	2	1	16	19	89.47	10.53	16	1.06	7.62
NORTH REGION	22	6	59	87	74.71%	25.29%	71	0.92	10.06%
CORVALLIS	0	0	2	2	100.00	0.00	4	0.50	9.30
ASTORIA	0	1	4	5	100.00	0.00	6	0.83	19.35
ST. HELENS	1	0	0	1	0.00	0.00	2	0.00	11.11
WOODBURN	1	1	4	6	83.33	16.67	1	5.00	2.78
NEWPORT	0	3	2	5	100.00	0.00	8	0.63	12.90
ALBANY	0	1	2	3	100.00	0.00	4	0.75	6.78
LEBANON	0	1	6	7	100.00	0.00	6	1.17	14.29
SOUTH SALEM	8	0	9	17	52.94	47.06	22	0.41	17.46
NORTH SALEM	5	2	10	17	70.59	29.41	16	0.75	16.49
DALLAS	0	1	3	4	100.00	0.00	3	1.33	7.14
TILLAMOOK	0	0	5	5	100.00	0.00	3	1.67	10.34
BEAVERTON	9	5	26	40	77.50	22.50	42	0.74	18.10
MCMINNVILLE	5	3	12	20	75.00	25.00	7	2.14	8.64
WEST REGION	29	18	85	132	78.03%	21.97%	124	0.83	13.81%
COOS BAY	1	0	4	5	80.00	20.00	7	0.57	9.21
GOLD BEACH	0	0	1	1	100.00	0.00	1	1.00	6.25
ROSEBURG	1	2	11	14	92.86	7.14	15	0.87	13.27
SPRINGFIELD	0	2	16	18	100.00	0.00	25	0.72	19.08
MEDFORD	2	2	18	22	90.91	9.09	25	0.80	14.20
ASHLAND	0	0	4	4	100.00	0.00	3	1.33	10.34
GRANTS PASS	1	2	6	9	88.89	11.11	10	0.80	14.29
CAVE JUNCTION	0	0	0	0	0.00	0.00	1	0.00	8.33
EUGENE	2	0	11	13	84.62	15.38	13	0.85	14.77
WEST EUGENE	0	2	12	14	100.00	0.00	13	1.08	12.50
COTTAGE GROVE	0	1	3	4	100.00	0.00	4	1.00	12.90
FLORENCE	0	1	4	5	100.00	0.00	4	1.25	19.05
SOUTH REGION	7	12	90	109	93.58%	6.42%	121	0.84	13.96%
BAKER	0	0	6	6	100.00	0.00	2	3.00	8.33
BEND	1	2	8	11	90.91	9.09	12	0.83	14.81
JOHN DAY	0	0	0	0	0.00	0.00	0	0.00	0.00
CONDON	0	0	1	1	100.00	0.00	0	0.00	0.00
BURNS	0	0	1	1	100.00	0.00	0	0.00	0.00
PRINEVILLE	1	0	0	1	0.00	0.00	1	0.00	11.11
MADRAS	0	0	2	2	100.00	0.00	0	0.00	0.00
KLAMATH FALLS	1	1	4	6	83.33	16.67	6	0.83	10.53
LAKEVIEW	0	0	2	2	100.00	0.00	2	1.00	40.00
ONTARIO	1	0	0	1	0.00	0.00	0	0.00	0.00
PENDLETON	0	0	0	0	0.00	0.00	0	0.00	0.00
HERMISTON	1	2	4	7	85.71	14.29	1	6.00	3.85
MLTN-FRWTR	1	0	1	2	50.00	50.00	2	0.50	18.18
LAGRANDE	1	0	1	2	50.00	50.00	3	0.33	11.11
ENTERPRISE	0	0	0	0	0.00	0.00	0	0.00	0.00
THE DALLES	1	0	1	2	50.00	50.00	7	0.14	25.00
HOOD RIVER	0	0	3	3	100.00	0.00	7	0.43	31.82
EAST REGION	8	5	34	47	82.98%	17.02%	43	0.91	11.44%
STATE TOTAL	66	41	268	375	82.40%	17.60%	359	0.86	12.61%

TABLE 19: EA (E2) EXPENDITURE COMPARISON -- DECEMBER 1987

	CASES	COST/ CASE	EXPENDITURES
CLACKAMAS	83	$165.85	$13,765.96
ALBINA	70	221.62	15,513.11
SOUTHEAST PTLD	57	215.04	12,257.14
WEST PTLD	29	199.07	5,773.17
NORTH PTLD	62	261.14	16,190.89
NORTHEAST PTLD	42	204.39	8,584.38
EAST PTLD	169	190.80	32,245.68
NORTH REGION	512	$203.77	$104,330.33
CORVALLIS	28	194.88	5,456.67
ASTORIA	54	260.33	14,057.62
ST. HELENS	15	191.79	2,876.84
WOODBURN	22	117.69	2,589.27
NEWPORT	62	236.08	14,637.25
ALBANY	55	212.14	11,667.58
LEBANON	54	173.35	9,360.82
SOUTH SALEM	124	220.85	27,385.95
NORTH SALEM	96	155.83	14,959.95
DALLAS	25	158.89	3,972.21
TILLAMOOK	27	135.44	3,657.00
BEAVERTON	90	187.39	16,864.90
MCMINNVILLE	39	193.97	7,564.83
WEST REGION	691	$195.44	$135,050.89
COOS BAY	55	155.89	8,574.07
GOLD BEACH	13	173.09	2,250.21
ROSEBURG	92	234.71	21,593.09
SPRINGFIELD	94	171.05	16,078.47
MEDFORD	101	174.65	17,639.86
ASHLAND	10	280.42	2,804.22
GRANTS PASS	63	195.69	12,328.43
CAVE JUNCTION	15	121.03	1,815.40
EUGENE	34	219.99	7479.59
WEST EUGENE	59	239.40	14,124.66
COTTAGE GROVE	29	175.91	5,101.34
FLORENCE	15	167.98	2,519.70
SOUTH REGION	580	$193.64	$112,309.04
BAKER	9	217.78	1,959.98
BEND	33	163.88	5,407.94
JOHN DAY	2	171.28	342.56
CONDON	2	207.50	415.00
BURNS	5	201.30	1,006.50
PRINEVILLE	10	137.16	1,371.59
MADRAS	7	222.62	1,558.31
KLAMATH FALLS	62	134.31	8,327.45
LAKEVIEW	4	254.25	1,017.01
ONTARIO	38	151.12	5,742.64
PENDLETON	17	195.79	3,328.49
HERMISTON	49	225.95	11,071.49
MLTN-FRWTR	14	274.40	3,841.58
LAGRANDE	17	216.45	3,679.69
ENTERPRISE	2	44.28	88.56
THE DALLES	19	175.45	3,333.54
HOOD RIVER	11	233.49	2,568.34
EAST REGION	301	$182.93	$55,060.67
Adjustment			$0.00
STATE TOTAL	2,084	$195.18	$406,750.93

TABLE 19A: EA (E2) QUARTERLY SUMMARY -- 10-12 / 1987

	EXPENDITURES
CLACKAMAS	$36,417.66
ALBINA	34,091.02
SOUTHEAST PTLD	29,626.85
WEST PTLD	16,614.05
NORTH PTLD	38,511.79
NORTHEAST PTLD	29,075.19
EAST PTLD	104,964.35
NORTH REGION	$289,300.91
CORVALLIS	18,402.07
ASTORIA	28,486.55
ST. HELENS	6,504.68
WOODBURN	9,646.52
NEWPORT	31,101.71
ALBANY	34,781.55
LEBANON	27,330.65
SOUTH SALEM	76,056.87
NORTH SALEM	39,547.79
DALLAS	12,105.43
TILLAMOOK	8,765.04
BEAVERTON	59,165.30
MCMINNVILLE	23,254.99
WEST REGION	$375,149.15
COOS BAY	22,632.40
GOLD BEACH	5,511.99
ROSEBURG	50,236.65
SPRINGFIELD	50,225.00
MEDFORD	55,250.71
ASHLAND	7,030.22
GRANTS PASS	29,614.72
CAVE JUNCTION	2,070.40
EUGENE	19,638.20
WEST EUGENE	36,461.75
COTTAGE GROVE	14,921.45
FLORENCE	6,250.68
SOUTH REGION	$299,844.17
BAKER	2,545.04
BEND	19,266.35
JOHN DAY	1,863.13
CONDON	1,937.77
BURNS	2,221.61
PRINEVILLE	3,209.04
MADRAS	2,920.07
KLAMATH FALLS	20,922.60
LAKEVIEW	1,798.72
ONTARIO	13,734.93
PENDLETON	7,421.68
HERMISTON	31,311.68
MLTN-FRWTR	10,732.72
LAGRANDE	10,247.32
ENTERPRISE	643.74
THE DALLES	7,893.96
HOOD RIVER	6,851.99
EAST REGION	$145,522.35
Adjustment	$0.00
STATE TOTAL	$1,109,816.58

TABLE 20: REFUGEE RESETTLEMENT MAINTENANCE EXPENDITURES -- DECEMBER 1987

	ADC (R2)			NON-ADC (V2)			TOTAL REFUGEE PROGRAM (M2, R1, R2, R3, R4, V2)		
	CASES	COST/CASE	EXPENDITURES	CASES	COST/CASE	EXPENDITURES	CASES	COST/CASE	EXPENDITURES
CLACKAMAS	0	$0.00	$0.00	0	$0.00	($10.00)	0	$0.00	($10.00)
ALBINA	0	0.00	0.00	0	0.00	0.00	0	0.00	0.00
SOUTHEAST PTLD	0	0.00	0.00	0	0.00	0.00	1	262.70	262.70
WEST PTLD	132	279.42	36,883.79	21	253.24	5,318.00	188	224.68	42,239.19
NORTH PTLD	0	0.00	(28.60)	0	0.00	0.00	0	0.00	(28.60)
NORTHEAST PTLD	0	0.00	0.00	0	0.00	0.00	0	0.00	0.00
EAST PTLD	0	0.00	0.00	0	0.00	0.00	0	0.00	0.00
NORTH REGION	132	$279.21	$36,855.19	21	$252.76	$5,308.00	189	$224.67	$42,463.29
CORVALLIS	1	588.00	588.00	0	0.00	(20.00)	3	209.57	628.70
ASTORIA	0	0.00	0.00	0	0.00	0.00	0	0.00	0.00
ST. HELENS	0	0.00	0.00	0	0.00	0.00	0	0.00	0.00
WOODBURN	0	0.00	0.00	0	0.00	0.00	0	0.00	0.00
NEWPORT	0	0.00	0.00	0	0.00	0.00	0	0.00	0.00
ALBANY	0	0.00	0.00	2	335.00	670.00	2	335.00	670.00
LEBANON	0	0.00	0.00	0	0.00	0.00	0	0.00	0.00
SOUTH SALEM	0	0.00	0.00	0	0.00	0.00	0	0.00	0.00
NORTH SALEM	14	407.29	5,702.00	18	392.33	7,062.00	36	358.56	12,908.10
DALLAS	0	0.00	0.00	0	0.00	0.00	0	0.00	0.00
TILLAMOOK	0	0.00	0.00	0	0.00	0.00	0	0.00	0.00
BEAVERTON	0	0.00	0.00	0	0.00	(50.00)	1	(48.30)	(48.30)
MCMINNVILLE	0	0.00	0.00	0	0.00	0.00	0	0.00	0.00
WEST REGION	15	$419.33	$6,290.00	20	$383.10	$7,662.00	42	$337.11	$14,158.50
COOS BAY	0	0.00	0.00	0	0.00	0.00	0	0.00	0.00
GOLD BEACH	0	0.00	0.00	0	0.00	0.00	0	0.00	0.00
ROSEBURG	0	0.00	0.00	0	0.00	0.00	0	0.00	0.00
SPRINGFIELD	0	0.00	0.00	0	0.00	0.00	0	0.00	0.00
MEDFORD	0	0.00	0.00	0	0.00	0.00	0	0.00	0.00
ASHLAND	0	0.00	0.00	0	0.00	0.00	0	0.00	0.00
GRANTS PASS	0	0.00	0.00	0	0.00	0.00	1	1.70	1.70
CAVE JUNCTION	0	0.00	0.00	0	0.00	0.00	0	0.00	0.00
EUGENE	0	0.00	0.00	0	0.00	0.00	0	0.00	0.00
WEST EUGENE	0	0.00	0.00	11	269.91	2,969.00	11	269.91	2,969.00
COTTAGE GROVE	0	0.00	0.00	0	0.00	0.00	0	0.00	0.00
FLORENCE	0	0.00	0.00	0	0.00	0.00	0	0.00	0.00
SOUTH REGION	0	$0.00	$0.00	11	$269.91	$2,969.00	12	$247.56	$2,970.70
BAKER	0	0.00	0.00	0	0.00	0.00	0	0.00	0.00
BEND	0	0.00	0.00	0	0.00	0.00	0	0.00	0.00
JOHN DAY	0	0.00	0.00	0	0.00	0.00	0	0.00	0.00
CONDON	0	0.00	0.00	0	0.00	0.00	0	0.00	0.00
BURNS	0	0.00	0.00	0	0.00	0.00	0	0.00	0.00
PRINEVILLE	0	0.00	0.00	0	0.00	0.00	0	0.00	0.00
MADRAS	0	0.00	0.00	0	0.00	0.00	0	0.00	0.00
KLAMATH FALLS	0	0.00	0.00	0	0.00	0.00	0	0.00	0.00
LAKEVIEW	0	0.00	0.00	0	0.00	0.00	0	0.00	0.00
ONTARIO	0	0.00	0.00	0	0.00	0.00	0	0.00	0.00
PENDLETON	0	0.00	0.00	0	0.00	0.00	0	0.00	0.00
HERMISTON	0	0.00	0.00	0	0.00	0.00	0	0.00	0.00
MLTN-FRWTR	0	0.00	0.00	0	0.00	0.00	0	0.00	0.00
LAGRANDE	1	445.00	445.00	0	0.00	0.00	1	445.00	445.00
ENTERPRISE	0	0.00	0.00	0	0.00	0.00	0	0.00	0.00
THE DALLES	0	0.00	0.00	0	0.00	0.00	0	0.00	0.00
HOOD RIVER	0	0.00	0.00	0	0.00	0.00	0	0.00	0.00
EAST REGION	1	$445.00	$445.00	0	$0.00	$0.00	1	$445.00	$445.00
Adjustment			$0.00			$0.00			$0.00
STATE TOTAL	148	$294.53	$43,590.19	52	$306.52	$15,939.00	244	$246.06	$60,037.49

TABLE 22: TITLE XIX (EXCLUDING MEDICALLY NEEDY) CASES ADDED, CLOSED AND DENIED -- DECEMBER 1987

	DENIED	ADDED NEW	ADDED REOPEN	DISPOSED	% APPROVED	% DENIED	CASES CLOSED	RATIO ADDED TO CLOSED
CLACKAMAS	12	19	3	34	64.71%	35.29%	34	0.65
ALBINA	0	2	1	3	100.00	0.00	6	0.50
SOUTHEAST PTLD	0	8	1	9	100.00	0.00	10	0.90
WEST PTLD	4	18	9	31	87.10	12.90	15	1.80
NORTH PTLD	1	4	1	6	83.33	16.67	3	1.67
NORTHEAST PTLD	7	15	3	25	72.00	28.00	9	2.00
EAST PTLD	9	26	4	39	76.92	23.08	72	0.42
NORTH REGION	33	92	22	147	77.55%	22.45%	149	0.77
CORVALLIS	0	0	0	0	0.00	0.00	0	0.00
ASTORIA	0	5	1	6	100.00	0.00	6	1.00
ST. HELENS	0	2	1	3	100.00	0.00	8	0.38
WOODBURN	1	3	2	6	83.33	16.67	8	0.63
NEWPORT	0	2	2	4	100.00	0.00	4	1.00
ALBANY	2	10	7	19	89.47	10.53	24	0.71
LEBANON	0	2	1	3	100.00	0.00	3	1.00
SOUTH SALEM	9	32	16	57	84.21	15.79	50	0.96
NORTH SALEM	0	0	0	0	0.00	0.00	0	0.00
DALLAS	2	1	3	6	66.67	33.33	7	0.57
TILLAMOOK	1	0	1	2	50.00	50.00	5	0.20
BEAVERTON	2	12	0	14	85.71	14.29	27	0.44
MCMINNVILLE	2	8	1	11	81.82	18.18	8	1.13
WEST REGION	19	77	35	131	85.50%	14.50%	150	0.75
COOS BAY	5	9	3	17	70.59	29.41	17	0.71
GOLD BEACH	0	3	2	5	100.00	0.00	4	1.25
ROSEBURG	3	6	8	17	82.35	17.65	24	0.58
SPRINGFIELD	2	2	1	5	60.00	40.00	4	0.75
MEDFORD	2	18	6	26	92.31	7.69	21	1.14
ASHLAND	0	0	0	0	0.00	0.00	0	0.00
GRANTS PASS	2	16	3	21	90.48	9.52	14	1.36
CAVE JUNCTION	0	2	1	3	100.00	0.00	1	3.00
EUGENE	4	10	5	19	78.95	21.05	45	0.33
WEST EUGENE	1	6	1	8	87.50	12.50	11	0.64
COTTAGE GROVE	0	0	0	0	0.00	0.00	2	0.00
FLORENCE	0	1	1	2	100.00	0.00	1	2.00
SOUTH REGION	19	73	31	123	84.55%	15.45%	144	0.72
BAKER	1	1	2	4	75.00	25.00	5	0.60
BEND	3	3	0	6	50.00	50.00	16	0.19
JOHN DAY	0	1	2	3	100.00	0.00	0	0.00
CONDON	0	0	0	0	0.00	0.00	0	0.00
BURNS	0	0	2	2	100.00	0.00	1	2.00
PRINEVILLE	0	3	2	5	100.00	0.00	1	5.00
MADRAS	0	1	1	2	100.00	0.00	0	0.00
KLAMATH FALLS	0	3	2	5	100.00	0.00	6	0.83
LAKEVIEW	0	2	0	2	100.00	0.00	0	0.00
ONTARIO	3	3	2	8	62.50	37.50	7	0.71
PENDLETON	2	7	2	11	81.82	18.18	9	1.00
HERMISTON	0	1	0	1	100.00	0.00	1	1.00
MLTN-FRWTR	0	2	0	2	100.00	0.00	1	2.00
LAGRANDE	0	6	1	7	100.00	0.00	3	2.33
ENTERPRISE	0	2	1	3	100.00	0.00	2	1.50
THE DALLES	2	3	4	9	77.78	22.22	5	1.40
HOOD RIVER	2	2	1	5	60.00	40.00	2	1.50
EAST REGION	13	40	22	75	82.67%	17.33%	59	1.05
STATE TOTAL	84	282	110	476	82.35%	17.65%	502	0.78

TABLE 23: MEDICALLY ELIGIBLE PERSONS BY PROGRAM -- DECEMBER 1987

	ADC	ADC-UN	OAA	AB	AD	GA	EA	FC	----- MEDICALLY NEEDY ----- MNN & MNS P2 & M5 LESS OSIP	MNN & MNS OSIP	PLM AD & CH	TOTAL
CLACKAMAS	2,957	148	1,121	60	996	173	218	262	62	54	21	5,997
ALBINA	4,650	150	165	16	642	159	165	3	51	38	4	6,001
SOUTHEAST PTLD	2,302	80	382	38	638	157	134	1,050	74	49	13	4,855
WEST PTLD	1,944	70	684	46	971	546	72	0	72	67	16	4,405
NORTH PTLD	3,621	239	124	15	456	118	144	100	89	21	12	4,906
NORTHEAST PTLD	3,315	147	498	56	1,031	391	111	646	33	58	11	6,228
EAST PTLD	4,966	318	2,182	89	1,291	233	461	110	199	73	58	9,849
NORTH REGION	23,755	1,152	5,156	320	6,025	1,777	1,305	2,171	580	360	135	42,241
CORVALLIS	1,165	137	56	5	239	58	84	39	52	31	26	1,835
ASTORIA	816	48	188	8	194	35	153	69	65	40	19	1,576
ST. HELENS	908	121	132	8	184	19	35	101	47	13	12	1,555
WOODBURN	1,069	16	368	15	268	24	80	49	41	19	10	1,930
NEWPORT	1,219	174	232	13	186	60	160	147	82	23	32	2,273
ALBANY	2,264	210	722	33	460	61	138	0	114	46	38	4,002
LEBANON	1,566	159	84	5	216	30	147	113	71	27	51	2,391
SOUTH SALEM	3,699	392	1,091	157	2,463	253	322	666	145	138	63	9,188
NORTH SALEM	2,655	252	3	2	57	0	273	0	167	5	39	3,409
DALLAS	1,032	81	299	12	303	23	76	85	99	22	39	2,010
TILLAMOOK	485	13	145	2	104	15	68	74	29	14	25	935
BEAVERTON	3,747	324	874	53	875	150	259	288	228	48	68	6,798
MCMINNVILLE	1,903	0	448	11	326	44	105	104	210	45	45	3,151
WEST REGION	22,528	1,927	4,642	324	5,875	772	1,900	1,735	1,350	471	467	41,053
COOS BAY	2,200	157	477	32	413	81	166	132	158	45	52	3,816
GOLD BEACH	420	32	107	8	85	23	27	17	26	8	6	745
ROSEBURG	3,379	293	584	39	586	124	257	118	223	59	49	5,603
SPRINGFIELD	3,540	370	124	20	515	130	260	0	193	75	39	5,152
MEDFORD	3,880	228	764	46	709	170	311	202	292	95	50	6,602
ASHLAND	404	7	23	9	83	35	19	0	28	13	6	608
GRANTS PASS	2,071	211	463	19	391	45	174	129	177	41	33	3,680
CAVE JUNCTION	520	75	21	2	48	8	45	0	38	7	5	757
EUGENE	2,121	154	1,182	68	705	146	96	0	170	74	25	4,642
WEST EUGENE	3,006	384	102	8	475	161	153	595	208	52	48	5,092
COTTAGE GROVE	1,118	126	42	4	105	45	77	0	73	26	23	1,590
FLORENCE	612	116	116	8	114	18	34	0	31	10	14	1,049
SOUTH REGION	23,271	2,153	4,005	263	4,229	986	1,619	1,193	1,617	505	350	39,336
BAKER	463	133	125	2	114	20	20	27	40	22	6	944
BEND	1,630	149	404	11	342	27	107	66	240	14	43	2,976
JOHN DAY	163	31	86	1	26	4	4	21	30	7	1	366
CONDON	70	13	8	0	7	2	5	8	0	1	0	113
BURNS	173	29	36	2	41	8	15	26	13	2	2	343
PRINEVILLE	351	23	21	1	65	6	23	49	45	1	13	584
MADRAS	615	35	18	2	57	9	22	23	12	7	3	793
KLAMATH FALLS	1,751	193	253	10	321	75	155	148	94	37	41	3,000
LAKEVIEW	188	24	12	0	24	7	16	14	8	12	5	293
ONTARIO	844	72	212	11	165	23	145	52	28	23	6	1,552
PENDLETON	724	60	335	20	254	30	49	69	21	19	11	1,562
HERMISTON	1,207	137	36	2	106	32	124	60	36	12	11	1,740
MLTN-FRWTR	342	77	37	0	82	6	39	0	35	18	5	618
LAGRANDE	691	117	169	12	132	10	46	42	67	6	24	1,286
ENTERPRISE	100	16	58	1	41	8	7	10	5	1	4	246
THE DALLES	631	94	151	5	114	18	55	67	80	3	5	1,215
HOOD RIVER	395	51	105	7	77	15	23	32	35	13	3	740
EAST REGION	10,338	1,254	2,066	87	1,968	300	855	714	789	198	183	18,371
SUBS. ADOPTIONS								317				317
STATE TOTAL	79,892	6,486	15,869	994	18,0[illegible]	3,835	5,679	6,130	4,336	1,534	1,135	141,318

Table 24: MEDICAL SERVICES BY CATEGORY OF SERVICE -- DECEMBER 1987

		PHYSICIANS		HOSPITALS		DRUGS		DENTAL		VISUAL		OTHER MEDICAL SERVICES	
		PERSONS	$ AMOUNT	PERSONS	$ AMOUNT	PERSONS	$ AMOUNT	PERSONS	$ AMOUNT	PERSONS	$ AMOUNT	PERSONS	$ AMOUNT
03-02	Clackamas	758	48,760	328	124,016	2,109	103,050	101	8,702	19	770	2,604	92,496
07-01	Albina	375	39,067	294	126,151	718	31,423	101	6,290	5	151	4,364	184,340
14-01	SE Portland	588	45,157	310	94,687	1,145	57,493	95	8,276	22	727	2,085	85,999
25-01	W Portland	662	50,658	425	167,592	1,176	79,902	115	8,275	20	803	2,012	65,633
26-01	N Portland	349	32,379	229	91,847	656	27,637	125	8,309	27	1,136	3,529	147,644
28-01	NE Portland	677	59,704	436	173,651	1,407	84,919	92	8,208	27	1,193	3,207	130,404
35-01	E Portland	1,182	83,882	495	212,437	3,217	187,283	125	11,271	19	835	4,695	199,251
49-01	NORTHERN REGION	4,591	359,607	2,517	990,381	10,428	571,707	754	59,332	139	5,615	22,496	905,766
02-01	Corvallis	505	39,791	143	52,148	478	18,387	40	3,362	9	406	51	2,688
04-01	Astoria	330	27,221	100	30,300	392	16,660	26	1,426	8	364	28	1,823
05-01	St. Helens	449	22,211	161	27,253	389	16,262	35	2,191	3	109	42	4,062
19-01	Woodburn	272	14,374	57	22,386	710	29,479	33	3,166	18	602	946	29,175
21-01	Newport	799	49,782	193	70,876	711	32,548	50	3,229	23	927	65	3,998
22-01	Albany	956	68,310	347	85,308	1,368	60,871	59	5,674	19	742	129	8,960
22-02	Lebanon	664	56,091	317	57,493	653	21,517	30	2,794	30	1,428	58	10,237
24-01	S. Salem	1,394	100,890	366	153,939	2,610	128,486	239	19,220	40	1,770	3,319	112,662
24-02	N. Salem	305	24,751	143	55,311	520	12,783	100	9,358	16	662	2,334	81,424
27-01	Dallas	315	22,569	107	49,315	584	24,352	50	4,609	10	800	830	22,914
29-01	Tillamook	202	16,321	101	23,351	310	13,310	9	1,261	9	286	24	1,035
34-01	Beaverton	588	44,924	406	158,382	1,825	88,783	166	14,603	30	1,412	3,073	122,953
36-01	McMinnville	1,031	55,916	275	85,864	1,119	49,152	66	5,293	29	1,429	80	4,410
49-03	WESTERN REGION	7,810	543,152	2,716	871,928	11,669	512,591	903	76,186	244	10,937	10,979	406,342
06-01	Coos Bay	957	67,357	244	90,093	1,102	45,334	92	8,698	16	675	126	7,372
08-01	Gold Beach	244	19,794	38	32,428	311	15,929	17	1,174	9	346	31	1,840
10-01	Roseburg	1,470	99,753	436	125,567	1,570	59,962	130	10,704	20	881	150	8,249
11-01	Springfield	1,352	106,582	326	125,231	1,375	44,077	81	5,195	30	1,410	515	26,694
15-01	Medford	1,727	137,486	520	172,620	2,143	102,880	137	8,138	45	2,137	163	13,604
15-02	Ashland	166	10,392	72	23,184	189	7,635	13	979	3	190	18	1,487
17-01	Grants Pass	997	70,962	294	87,590	1,059	44,093	118	10,122	32	1,374	84	7,337
20-01	Eugene	1,197	90,793	257	138,896	2,140	98,076	101	5,146	27	1,095	652	34,205
20-02	W. Eugene	1,174	93,378	315	81,919	1,311	44,696	104	8,243	26	1,072	497	18,965
20-03	Cottage Grove	496	45,254	128	37,428	439	14,007	50	3,308	12	573	46	3,317
32-01	Florence	283	16,368	46	17,297	297	13,033	18	1,031	2	65	32	1,353
17-02	Cave Junction	119	6,616	23	6,930	148	3,545	10	453	3	141	11	428
49-06	SOUTHERN REGION	10,182	764,735	2,699	939,183	12,084	493,268	871	63,191	225	9,959	2,325	124,850
01-01	Baker	186	13,005	85	31,405	323	15,791	22	2,070	10	231	23	1,188
09-01	Bend	761	63,503	169	75,511	919	39,876	58	3,494	23	1,161	86	4,626
12-01	John Day	46	2,037	23	3,034	127	6,663	6	557	0	0	9	363
12-02	Condon	26	3,610	7	1,956	29	566	3	385	1	44	7	358
13-01	Burns	53	3,962	27	11,196	91	4,163	10	689	9	426	14	750
16-01	Prineville	140	9,271	35	9,633	150	4,349	23	1,404	5	231	10	259
16-02	Madras	201	23,475	55	49,811	138	4,791	12	935	6	340	19	2,854
18-01	Klamath Falls	569	47,197	253	71,546	680	27,500	67	7,801	24	1,087	62	3,819
18-02	Lakeview	78	9,256	23	11,826	82	3,095	5	134	2	94	5	197
23-01	Ontario	376	24,848	135	24,439	471	25,167	33	1,745	7	282	15	661
30-01	Pendleton	405	36,783	99	36,555	563	25,818	29	735	4	157	24	1,075
30-03	Hermiston	439	27,225	132	45,171	374	11,976	51	2,781	24	983	66	4,099
30-04	Milton-Freewater	121	5,408	35	14,360	157	4,448	6	165	3	154	13	856
31-01	La Grande	284	16,607	89	30,680	340	11,358	27	1,864	3	99	34	2,485
31-02	Enterprise	125	7,268	35	9,603	107	4,151	7	190	2	94	14	2,289
33-01	The Dalles	297	15,346	92	25,530	318	12,265	26	2,478	11	421	24	1,097
33-02	Hood River	115	6,973	57	7,805	214	8,497	20	1,112	5	207	9	521
49-08	EASTERN REGION	4,222	315,773	1,351	460,061	5,083	210,474	405	28,538	139	6,012	434	27,496
	ADJUSTMENTS	(151)	11	(73)	0	(243)	154	0	0	0	0	(64)	0
	STATE TOTAL	26,654	1,983,279	9,210	3,261,552	39,021	1,788,194	2,933	227,246	747	32,523	36,170	1,464,455

VOLUNTEER TRANSPORTATION 27,935 MEDICALLY RELATED DAY CARE 1,669 PART BUY-IN 571,296

TABLE 25: ESTATE ADMINISTRATION UNIT RECOVERIES -- DECEMBER 1987

	ESTATES		LIENS		POST PAYMENT REIMBURSEMENT		TOTAL RECOVERIES		MED. ELIG. PERSONS	AVERAGE RECOVERY PER ELIGIBLE
	DOLLARS	%	DOLLARS	%	DOLLARS	%	DOLLARS	%		
CLACKAMAS	$71,561.69	21.46%	$3,292.44	3.51%	$1,623.41	3.00%	$76,477.54	15.89%	5,997	$12.75
ALBINA	180.25	0.05	0.00	0.00	2,983.77	5.52	3,164.02	0.66	6,001	0.53
SOUTHEAST PTLD	13,109.51	3.93	10,421.99	11.12	1,589.11	2.94	25,120.61	5.22	4,855	5.17
WEST PTLD	18,629.62	5.59	356.00	0.38	242.58	0.45	19,228.20	4.00	4,405	4.37
NORTH PTLD	1,396.96	0.42	945.73	1.01	5.08	0.01	2,347.77	0.49	4,906	0.48
NORTHEAST PTLD	41,274.83	12.38	705.75	0.75	7,758.19	14.36	49,738.77	10.34	6,228	7.99
EAST PTLD	44,984.41	13.49	13,234.43	14.12	12,106.36	22.41	70,325.20	14.61	9,849	7.14
NORTH REGION	$191,137.27	57.32%	$28,956.34	30.89%	$26,308.50	48.70%	$246,402.11	51.20%	42,241	$5.83
CORVALLIS	702.10	0.21	0.00	0.00	33.10	0.06	735.20	0.15	1,835	0.40
ASTORIA	742.28	0.22	0.00	0.00	0.00	0.00	742.28	0.15	1,576	0.47
ST. HELENS	1,138.15	0.34	0.00	0.00	1,160.23	2.15	2,298.38	0.48	1,555	1.48
WOODBURN	1,012.24	0.30	0.00	0.00	760.97	1.41	1,773.21	0.37	1,930	0.92
NEWPORT	1,892.02	0.57	0.00	0.00	267.19	0.49	2,159.21	0.45	2,273	0.95
ALBANY	8,005.64	2.40	7,686.02	8.20	709.33	1.31	16,400.99	3.41	4,002	4.10
LEBANON	266.07	0.08	0.00	0.00	0.00	0.00	266.07	0.06	2,391	0.11
SOUTH SALEM	4,657.42	1.40	1,821.80	1.94	6,224.61	11.52	12,703.83	2.64	9,188	1.38
NORTH SALEM	1,172.94	0.35	1,254.45	1.34	106.25	0.20	2,533.64	0.53	3,409	0.74
DALLAS	1,622.54	0.49	1,484.96	1.58	565.51	1.05	3,673.01	0.76	2,010	1.83
TILLAMOOK	2,593.60	0.78	0.00	0.00	75.09	0.14	2,668.69	0.55	935	2.85
BEAVERTON	11,596.54	3.48	7,918.30	8.45	4,649.58	8.61	24,164.42	5.02	6,798	3.55
MCMINNVILLE	10,543.14	3.16	2,160.08	2.30	166.75	0.31	12,869.97	2.67	3,151	4.08
WEST REGION	$45,944.68	13.78%	$22,325.61	23.82%	$14,718.61	27.24%	$82,988.90	17.25%	41,053	$2.02
COOS BAY	6,511.97	1.95	1,125.10	1.20	398.72	0.74	8,035.79	1.67	3,816	2.11
GOLD BEACH	8.24	0.00	0.00	0.00	0.00	0.00	8.24	0.00	745	0.01
ROSEBURG	10,740.04	3.22	238.90	0.25	304.00	0.56	11,282.94	2.34	5,603	2.01
SPRINGFIELD	858.00	0.26	0.00	0.00	1,883.99	3.49	2,741.99	0.57	5,152	0.53
MEDFORD	8,682.91	2.60	8,711.42	9.29	548.70	1.02	17,943.03	3.73	6,602	2.72
ASHLAND	0.00	0.00	0.00	0.00	71.11	0.13	71.11	0.01	608	0.12
GRANTS PASS	4,395.94	1.32	4,032.09	4.30	56.21	0.10	8,484.24	1.76	3,680	2.31
CAVE JUNCTION	0.00	0.00	0.00	0.00	0.00	0.00	0.00	0.00	757	0.00
EUGENE	23,985.74	7.19	815.93	0.87	1,859.17	3.44	26,660.84	5.54	4,642	5.74
WEST EUGENE	25.00	0.01	10,816.11	11.54	3,678.57	6.81	14,519.68	3.02	5,092	2.85
COTTAGE GROVE	361.00	0.11	2,844.66	3.03	0.00	0.00	3,205.66	0.67	1,590	2.02
FLORENCE	1,079.79	0.32	0.00	0.00	849.59	1.57	1,929.38	0.40	1,049	1.84
SOUTH REGION	$56,648.63	16.99%	$28,534.21	30.50%	$9,650.06	17.86%	$94,882.90	19.72%	39,336	$2.41
BAKER	1,219.16	0.37	231.31	0.25	0.00	0.00	1,450.47	0.30	944	1.54
BEND	2,860.21	0.86	605.35	0.65	677.22	1.25	4,142.78	0.86	2,976	1.39
JOHN DAY	(7,192.44)	(2.16)	0.00	0.00	0.00	0.00	(7,192.44)	(1.49)	366	(19.65)
CONDON	0.00	0.00	0.00	0.00	0.00	0.00	0.00	0.00	113	0.00
BURNS	0.00	0.00	0.00	0.00	0.00	0.00	0.00	0.00	343	0.00
PRINEVILLE	610.73	0.18	0.00	0.00	0.00	0.00	610.73	0.13	584	1.05
MADRAS	945.02	0.28	0.00	0.00	0.00	0.00	945.02	0.20	793	1.19
KLAMATH FALLS	1,841.33	0.55	0.00	0.00	486.66	0.90	2,327.99	0.48	3,000	0.78
LAKEVIEW	0.00	0.00	0.00	0.00	0.00	0.00	0.00	0.00	293	0.00
ONTARIO	2,743.38	0.82	645.87	0.69	939.00	1.74	4,328.25	0.90	1,552	2.79
PENDLETON	9,575.13	2.87	0.00	0.00	993.88	1.84	10,569.01	2.20	1,562	6.77
HERMISTON	312.47	0.09	11,756.85	12.54	23.17	0.04	12,092.49	2.51	1,740	6.95
MLTN-FRWTR	287.79	0.09	0.00	0.00	56.28	0.10	344.07	0.07	618	0.56
LAGRANDE	4,486.59	1.35	100.00	0.11	53.71	0.10	4,640.30	0.96	1,286	3.61
ENTERPRISE	9,311.36	2.79	0.00	0.00	0.00	0.00	9,311.36	1.93	246	37.85
THE DALLES	5,049.94	1.51	523.73	0.56	119.54	0.22	5,693.21	1.18	1,215	4.69
HOOD RIVER	4,149.31	1.24	0.00	0.00	0.00	0.00	4,149.31	0.86	740	5.61
EAST REGION	$36,199.98	10.86%	$13,863.11	14.79%	$3,349.46	6.20%	$53,412.55	11.10%	18,371	$2.91
Adjustments	$3,533.18		$0		$0		$3,533.18		317 0	
STATE TOTAL	$333,463.74	100.00%	$93,729.27	100.00%	$54,026.63	100.00%	$481,219.64	100.00%	141,318	$3.41

TABLE 26: GENERAL ASSISTANCE (GA) EXPENDITURE COMPARISON -- DECEMBER 1987

Branch	ALLOCATION: TOTAL ALLOCATION Cases	ALLOCATION: TOTAL ALLOCATION Dollars	ALLOCATION: BRANCH ACCOUNTABLE Total SSI	ALLOCATION: CENT.OFFICE ACCOUNTABLE Other Refunds	ALLOCATION: Allocated Net Expend.	ACTUALS: TOTAL ACTUAL Cases	ACTUALS: TOTAL ACTUAL Dollars	ACTUALS: BRANCH ACCOUNTABLE Total SSI	ACTUALS: CENT.OFFICE ACCOUNTABLE Other Refunds	ACTUALS: Actual Net Expend.	DEVIATION: TOTAL DEVIATION Cases	DEVIATION: TOTAL DEVIATION Dollars	DEVIATION: BRANCH ACCOUNTABLE Total SSI	DEVIATION: CENT.OFFICE ACCOUNTABLE Other Refunds	DEVIATION: Net Expend. Deviation
CLACKAMAS	245	$32,327	$17,156	$215	$14,956	243	$25,210	$18,215	$65	$6,930	2	$7,117	$1,059	($150)	$8,026
ALBINA	175	31,820	13,967	175	17,678	174	33,702	17,906	0	15,796	1	(1,882)	3,939	(175)	1,882
SOUTHEAST PTLD	195	30,523	14,424	166	15,933	193	30,322	11,853	45	18,424	2	201	(2,571)	(121)	(2,491)
WEST PTLD	531	97,008	40,282	349	56,377	531	104,933	79,084	25	25,824	0	(7,925)	38,802	(324)	30,553
NORTH PTLD	146	20,781	9,436	182	11,163	144	17,361	141	311	16,909	2	3,420	(9,295)	129	(5,746)
NORTHEAST PTLD	342	91,311	17,947	391	72,973	340	83,984	19,286	220	64,478	2	7,327	1,339	(171)	8,495
EAST PTLD	209	32,316	12,551	305	19,460	210	45,370	16,027	0	29,343	(1)	(13,054)	3,476	(305)	(9,883)
NORTH REGION	1,843	$336,086	$125,763	$1,783	$208,540	1,835	$340,882	$162,512	$666	$177,704	8	($4,796)	$36,749	($1,117)	$30,836
CORVALLIS	61	13,019	4,900	17	8,102	61	25,417	2,146	0	23,271	0	(12,398)	(2,754)	(17)	(15,169)
ASTORIA	30	7,631	4,768	39	2,824	28	5,799	8,448	50	(2,699)	2	1,832	3,680	11	5,523
ST. HELENS	23	3,541	1,617	36	1,888	23	1,980	0	0	1,980	0	1,561	(1,617)	(36)	(92)
WOODBURN	33	6,923	5,835	47	1,041	32	3,427	0	25	3,402	1	3,496	(5,835)	(22)	(2,361)
NEWPORT	91	12,350	717	75	11,558	90	12,929	747	35	12,147	1	(579)	30	(40)	(589)
ALBANY	69	11,948	4,435	39	7,474	70	7,858	0	0	7,858	(1)	4,090	(4,435)	(39)	(384)
LEBANON	32	4,199	2,040	86	2,073	31	4,723	0	0	4,723	1	(524)	(2,040)	(86)	(2,650)
SOUTH SALEM	335	53,753	26,009	428	27,316	339	51,786	44,506	37	7,243	(4)	1,967	18,497	(391)	20,073
NORTH SALEM	0	(40)	17	0	(57)	0	0	0	0	0	0	(40)	(17)	0	(57)
DALLAS	37	4,779	2,942	28	1,809	36	3,513	0	25	3,488	1	1,266	(2,942)	(3)	(1,679)
TILLAMOOK	22	2,364	1,239	104	1,021	22	2,274	11,514	0	(9,240)	0	90	10,275	(104)	10,261
BEAVERTON	207	31,221	15,805	170	15,246	207	34,131	8,494	145	25,492	0	(2,910)	(7,311)	(25)	(10,246)
McMINNVILLE	46	7,541	3,806	0	3,735	45	6,541	2,588	0	3,953	1	1,000	(1,218)	0	(218)
WEST REGION	986	$159,229	$74,130	$1,069	$84,030	984	$160,378	$78,443	$317	$81,618	2	(1,149)	4,313	(752)	2,412
COOS BAY	82	11,548	5,330	33	6,185	80	15,772	10,049	0	5,723	2	(4,224)	4,719	(33)	462
GOLD BEACH	23	3,836	1,970	16	1,850	23	4,052	0	0	4,052	0	(216)	(1,970)	(16)	(2,202)
ROSEBURG	124	27,281	11,202	244	15,835	122	22,331	11,533	15	10,783	2	4,950	331	(229)	5,052
SPRINGFIELD	79	18,089	5,763	36	12,290	78	26,805	10,016	0	16,789	1	(8,716)	4,253	(36)	(4,499)
MEDFORD	169	27,887	8,264	49	19,574	169	23,694	16,690	15	6,989	0	4,193	8,426	(34)	12,585
ASHLAND	17	6,891	1,199	23	5,669	16	7,037	0	0	7,037	1	(146)	(1,199)	(23)	(1,368)
GRANTS PASS	114	8,895	6,858	101	1,936	99	789	2,759	19	(1,989)	15	8,106	(4,099)	(82)	3,925
CAVE JUNCTION	0	0	0	0	0	14	1,603	1,281	0	322	(14)	(1,603)	1,281	0	(322)
EUGENE	218	34,487	14,276	328	19,883	218	24,503	6,001	253	18,249	0	9,984	(8,275)	(75)	1,634
WEST EUGENE	104	18,933	3,153	83	15,697	103	27,004	11,032	0	15,972	1	(8,071)	7,879	(83)	(275)
COTTAGE GROVE	26	7,847	1,698	0	6,149	25	12,675	8,623	0	4,052	1	(4,828)	6,925	0	2,097
FLORENCE	20	3,467	1,389	2	2,076	19	2,672	0	0	2,672	1	795	(1,389)	(2)	(596)
SOUTH REGION	976	$169,161	$61,102	$915	$107,144	966	$168,937	$77,984	$302	$90,651	10	$224	$16,882	($613)	$16,493
BAKER	12	2,718	1,980	45	693	11	4,356	7,798	0	(3,442)	1	(1,638)	5,818	(45)	4,135
BEND	28	2,926	2,254	133	539	26	2,770	2,424	0	346	2	156	170	(133)	193
JOHN DAY	7	1,890	211	12	1,667	7	956	0	0	956	0	934	(211)	(12)	711
CONDON	1	222	0	0	222	1	599	0	0	599	0	(377)	0	0	(377)
BURNS	10	707	365	0	342	9	1,058	0	0	1,058	1	(351)	(365)	0	(716)
PRINEVILLE	11	646	299	19	328	10	202	0	0	202	1	444	(299)	(19)	126
MADRAS	16	1,588	283	50	1,255	15	1,368	0	0	1,368	1	220	(283)	(50)	(113)
KLAMATH FALLS	65	10,518	3,577	29	6,912	65	10,344	0	0	10,344	0	174	(3,577)	(29)	(3,432)
LAKEVIEW	10	1,009	441	0	568	9	1,144	0	0	1,144	1	(135)	(441)	0	(576)
ONTARIO	28	3,325	669	23	2,633	26	3,556	0	0	3,556	2	(231)	(669)	(23)	(923)
PENDLETON	39	4,296	1,910	1	2,385	38	5,641	2,882	0	2,759	1	(1,345)	972	(1)	(374)
HERMISTON	16	3,302	856	0	2,446	15	3,792	0	0	3,792	1	(490)	(856)	0	(1,346)
MLTN-FRWTR	16	1,017	567	0	450	15	820	0	0	820	1	197	(567)	0	(370)
LaGRANDE	26	2,729	1,579	35	1,115	25	524	0	0	524	1	2,205	(1,579)	(35)	591
ENTERPRISE	6	381	737	0	(356)	6	4,017	7,994	0	(3,977)	0	(3,636)	7,257	0	3,621
THE DALLES	29	2,892	1,735	29	1,128	27	5,296	3,559	0	1,737	2	(2,404)	1,824	(29)	(609)
HOOD RIVER	16	2,566	1,252	0	1,314	15	1,766	6,895	0	(5,129)	1	800	5,643	0	6,443
EAST REGION	336	$42,732	$18,715	$376	$23,641	320	$48,209	$31,552	$0	$16,657	16	($5,477)	$12,837	($376)	$6,984
Adjustment							$0			$0		$0			$0
STATE TOTALS	4,141	$707,208	$279,710	$4,143	$423,355	4,105	$718,406	$350,491	$1,285	$366,630	36	($11,198)	$70,781	($2,858)	$56,725
General Fund					$287,885					$202,707					$85,178
Other Fund					$135,470					$163,923					($28,453)

TABLE 26A: GENERAL ASSISTANCE (GA) EXPENDITURE COMPARISON -- QUARTERLY SUMMARY -- 10-12 / 198

ALLOCATION

Branch	ALLOCATION Ave. Cases	ALLOCATION Total Dollars	BRANCH ACCOUNTABLE Total SSI	CENT.OFFICE ACCOUNTABLE Other Refunds	Total Allocated Net Expend.
CLACKAMAS	244	$96,801	$51,468	$645	$44,688
ALBINA	174	95,246	41,901	525	52,820
SOUTHEAST PTLD	195	91,377	43,272	498	47,607
WEST PTLD	529	290,342	120,846	1,047	168,449
NORTH PTLD	146	62,208	28,308	546	33,354
NORTHEAST PTLD	340	273,053	53,841	1,173	218,039
EAST PTLD	208	96,713	37,653	915	58,145
NORTH REGION	1,836	$1,005,740	$377,289	$5,349	$623,102
CORVALLIS	61	38,960	14,700	51	24,209
ASTORIA	30	22,859	14,304	117	8,438
ST. HELENS	23	10,600	4,851	108	5,641
WOODBURN	33	20,757	17,505	141	3,111
NEWPORT	90	36,911	2,151	225	34,535
ALBANY	69	35,755	13,305	117	22,333
LEBANON	32	12,571	6,120	258	6,193
SOUTH SALEM	334	160,929	78,027	1,284	81,618
NORTH SALEM	0	(120)	51	0	(171)
DALLAS	37	14,316	8,826	84	5,406
TILLAMOOK	22	7,080	3,717	312	3,051
BEAVERTON	206	93,478	47,415	510	45,553
McMINNVILLE	46	22,578	11,418	0	11,160
WEST REGION	983	$476,674	$222,390	$3,207	$251,077
COOS BAY	82	34,570	15,990	99	18,481
GOLD BEACH	23	11,485	5,910	48	5,527
ROSEBURG	123	81,651	33,606	732	47,313
SPRINGFIELD	79	54,118	17,289	108	36,721
MEDFORD	168	83,425	24,792	147	5[illegible],486
ASHLAND	17	20,605	3,597	69	16,939
GRANTS PASS	114	26,662	20,574	303	5,785
CAVE JUNCTION	0	0	0	0	0
EUGENE	217	103,220	42,828	984	59,408
WEST EUGENE	103	56,610	9,459	249	46,902
COTTAGE GROVE	26	23,467	5,094	0	18,373
FLORENCE	20	10,375	4,167	6	6,202
SOUTH REGION	972	$506,188	$183,306	$2,745	$320,137
BAKER	12	8,146	5,940	135	2,071
BEND	28	8,772	6,762	399	1,611
JOHN DAY	7	5,649	633	36	4,980
CONDON	1	663	0	0	663
BURNS	10	2,118	1,095	0	1,023
PRINEVILLE	11	1,933	897	57	979
MADRAS	16	4,748	849	150	3,749
KLAMATH FALLS	65	31,471	10,731	87	20,653
LAKEVIEW	10	3,019	1,323	0	1,696
ONTARIO	28	9,943	2,007	69	7,867
PENDLETON	39	12,860	5,730	3	7,127
HERMISTON	16	9,876	2,568	0	7,308
MLTN-FRWTR	16	3,046	1,701	0	1,345
LaGRANDE	26	8,173	4,737	105	3,331
ENTERPRISE	6	1,147	2,211	0	(1,064)
THE DALLES	29	8,662	5,205	87	3,370
HOOD RIVER	16	7,681	3,756	0	3,925
EAST REGION	336	$127,907	$56,145	$1,128	$70,634
Adjustment					
STATE TOTALS	4,127	$2,116,509	$839,130	$12,429	$1,264,950
General Fund					$904,901
Other Fund					$360,049

ACTUALS

Branch	ACTUAL Ave. Cases	ACTUAL Total Dollars	BRANCH ACCOUNTABLE Total SSI	CENT.OFFICE ACCOUNTABLE Total Other Refunds	Total Actual Net Expend.
CLACKAMAS	241	$87,372	$35,468	$1,501	$50,403
ALBINA	173	100,992	30,133	0	70,859
SOUTHEAST PTLD	192	78,185	16,205	130	61,850
WEST PTLD	526	312,874	163,103	75	149,696
NORTH PTLD	143	69,433	20,522	927	47,984
NORTHEAST PTLD	336	268,669	72,395	875	195,399
EAST PTLD	208	112,456	40,811	0	71,645
NORTH REGION	1,819	$1,029,981	$378,637	$3,508	$647,836
CORVALLIS	61	44,600	31,346	0	13,254
ASTORIA	28	16,356	19,701	100	(3,445)
ST. HELENS	23	6,066	0	46	6,020
WOODBURN	32	18,431	6,824	50	11,557
NEWPORT	89	31,974	2,677	713	28,584
ALBANY	69	19,512	499	721	18,292
LEBANON	31	15,726	2,294	0	13,432
SOUTH SALEM	336	137,327	67,293	376	69,658
NORTH SALEM	0	0	0	0	0
DALLAS	36	11,328	2,696	50	8,582
TILLAMOOK	22	7,211	12,412	63	(5,264)
BEAVERTON	204	79,653	30,648	205	48,800
McMINNVILLE	45	18,753	9,018	0	9,735
WEST REGION	976	$406,937	$185,408	$2,324	$219,205
COOS BAY	79	52,356	28,916	324	23,116
GOLD BEACH	23	18,696	12,518	0	6,178
ROSEBURG	121	78,051	28,288	347	49,416
SPRINGFIELD	77	73,092	41,262	122	31,708
MEDFORD	167	82,595	28,608	326	53,661
ASHLAND	16	21,806	5,470	10	16,326
GRANTS PASS	103	21,621	14,463	271	6,887
CAVE JUNCTION	9	1,423	1,281	0	142
EUGENE	216	83,890	27,659	609	55,622
WEST EUGENE	102	83,285	20,717	0	62,568
COTTAGE GROVE	25	32,732	15,091	0	17,641
FLORENCE	19	4,571	0	20	4,551
SOUTH REGION	957	$554,118	$224,273	$2,029	$327,816
BAKER	11	9,522	7,798	0	1,724
BEND	26	9,668	6,258	0	3,410
JOHN DAY	7	3,369	0	0	3,369
CONDON	1	975	0	0	975
BURNS	9	7,039	6,728	0	311
PRINEVILLE	10	903	0	0	903
MADRAS	15	4,273	0	0	4,273
KLAMATH FALLS	65	32,941	6,677	0	26,264
LAKEVIEW	9	3,312	0	0	3,312
ONTARIO	26	10,014	0	0	10,014
PENDLETON	38	14,904	2,882	0	12,022
HERMISTON	15	12,887	1,295	0	11,592
MLTN-FRWTR	15	2,662	0	0	2,662
LaGRANDE	25	6,440	6,727	350	(637)
ENTERPRISE	6	6,557	7,994	0	(1,437)
THE DALLES	27	8,484	3,559	70	4,855
HOOD RIVER	15	6,336	6,395	0	(559)
EAST REGION	320	$140,286	$56,813	$420	$83,053
Adjustment		$295			$295
STATE TOTALS	4,072	$2,131,617	$845,131	$8,281	$1,278,205
General Fund					$801,649
Other Fund					$476,556

DEVIATION

Branch	DEVIATION Ave. Cases	DEVIATION Total Dollars	BRANCH ACCOUNTABLE Total SSI	CENT.OFFICE ACCOUNTABLE Total Other Refunds	Total Net Expend. Deviation
CLACKAMAS	3	$9,429	($16,000)	$856	($5,715)
ALBINA	2	(5,746)	(11,768)	(525)	(18,039)
SOUTHEAST PTLD	3	13,192	(27,067)	(368)	(14,243)
WEST PTLD	3	(22,532)	42,257	(972)	18,753
NORTH PTLD	3	(7,225)	(7,786)	381	(14,630)
NORTHEAST PTLD	4	4,384	18,554	(298)	22,640
EAST PTLD	0	(15,743)	3,158	(915)	(13,500)
NORTH REGION	18	($24,241)	$1,348	($1,841)	($24,734)
CORVALLIS	0	(5,640)	16,646	(51)	10,955
ASTORIA	2	6,503	5,397	(17)	11,883
ST. HELENS	0	4,534	(4,851)	(62)	(379)
WOODBURN	1	2,326	(10,681)	(91)	(8,446)
NEWPORT	1	4,937	526	488	5,951
ALBANY	0	16,243	(12,806)	604	4,041
LEBANON	1	(3,155)	(3,826)	(258)	(7,239)
SOUTH SALEM	(2)	23,602	(10,734)	(908)	11,960
NORTH SALEM	0	(120)	(51)	0	(171)
DALLAS	1	2,988	(6,130)	(34)	(3,176)
TILLAMOOK	0	(131)	8,695	(249)	8,315
BEAVERTON	2	13,825	(16,767)	(305)	(3,247)
McMINNVILLE	1	3,825	(2,400)	0	1,425
WEST REGION	7	69,737	(36,982)	(883)	31,872
COOS BAY	3	(17,786)	12,926	225	(4,635)
GOLD BEACH	0	(7,211)	6,608	(48)	(651)
ROSEBURG	2	3,600	(5,318)	(385)	(2,103)
SPRINGFIELD	2	(18,974)	23,973	14	5,013
MEDFORD	1	830	3,816	179	4,825
ASHLAND	1	(1,201)	1,873	(59)	613
GRANTS PASS	11	5,041	(6,111)	(32)	(1,102)
CAVE JUNCTION	(9)	(1,423)	1,281	0	(142)
EUGENE	1	19,330	(15,169)	(375)	3,786
WEST EUGENE	1	(26,675)	11,258	(249)	(15,666)
COTTAGE GROVE	1	(9,265)	9,997	0	732
FLORENCE	1	5,804	(4,167)	14	1,651
SOUTH REGION	15	($47,930)	$40,967	($716)	($7,679)
BAKER	1	(1,376)	1,858	(135)	347
BEND	2	(896)	(504)	(399)	(1,799)
JOHN DAY	0	2,280	(633)	(36)	1,611
CONDON	0	(312)	0	0	(312)
BURNS	1	(4,921)	5,633	0	712
PRINEVILLE	1	1,030	(897)	(57)	76
MADRAS	1	475	(849)	(150)	(524)
KLAMATH FALLS	0	(1,470)	(4,054)	(87)	(5,611)
LAKEVIEW	1	(293)	(1,323)	0	(1,616)
ONTARIO	2	(71)	(2,007)	(69)	(2,147)
PENDLETON	1	(2,044)	(2,848)	(3)	(4,895)
HERMISTON	1	(3,011)	(1,273)	0	(4,284)
MLTN-FRWTR	1	384	(1,701)	0	(1,317)
LaGRANDE	1	1,733	1,990	245	3,968
ENTERPRISE	0	(5,410)	5,783	0	373
THE DALLES	2	173	(1,646)	(17)	(1,485)
HOOD RIVER	1	1,345	3,139	0	4,484
EAST REGION	16	($12,379)	$668	($708)	($12,419)
Adjustment		($295)			($295)
STATE TOTALS	56	($15,108)	$6,001	($4,148)	($13,255)
General Fund					$103,252
Other Fund					($116,507)

TABLE 27: GENERAL ASSISTANCE (GA) CASES ADDED, CLOSED AND DENIED -- DECEMBER 1987

	DENIED	ADDED NEW	ADDED REOPEN	DISPOSED	% APPROVED	% DENIED	CASES CLOSED	RATIO ADDED TO CLOSED	CLOSED % OF ALL GA
CLACKAMAS	24	14	9	47	48.94%	51.06%	11	2.09	4.53%
ALBINA	10	6	11	27	62.96	37.04	31	0.55	17.82
SOUTHEAST PTLD	27	6	7	40	32.50	67.50	16	0.81	8.29
WEST PTLD	27	50	48	125	78.40	21.60	34	2.88	6.40
NORTH PTLD	13	3	6	22	40.91	59.09	10	0.90	6.94
NORTHEAST PTLD	20	24	18	62	67.74	32.26	28	1.50	8.24
EAST PTLD	16	14	10	40	60.00	40.00	16	1.50	7.62
NORTH REGION	137	117	109	363	62.26%	37.74%	146	1.55	7.96%
CORVALLIS	0	2	1	3	100.00	0.00	1	3.00	1.64
ASTORIA	5	3	3	11	54.55	45.45	2	3.00	7.14
ST. HELENS	5	0	2	7	28.57	71.43	2	1.00	8.70
WOODBURN	4	0	2	6	33.33	66.67	2	1.00	6.25
NEWPORT	8	5	11	24	66.67	33.33	3	5.33	3.33
ALBANY	9	1	3	13	30.77	69.23	5	0.80	7.14
LEBANON	3	1	0	4	25.00	75.00	3	0.33	9.68
SOUTH SALEM	39	16	13	68	42.65	57.35	21	1.38	6.19
NORTH SALEM	0	0	0	0	0.00	0.00	0	0.00	0.00
DALLAS	8	2	0	10	20.00	80.00	4	0.50	11.11
TILLAMOOK	2	4	2	8	75.00	25.00	3	2.00	13.64
BEAVERTON	18	13	5	36	50.00	50.00	19	0.95	9.18
MCMINNVILLE	3	3	1	7	57.14	42.86	1	4.00	2.22
WEST REGION	104	50	43	197	47.21%	52.79%	66	1.41	6.71%
COOS BAY	17	7	6	30	43.33	56.67	5	2.60	6.25
GOLD BEACH	2	3	1	6	66.67	33.33	4	1.00	17.39
ROSEBURG	24	10	5	39	38.46	61.54	13	1.15	10.66
SPRINGFIELD	10	7	8	25	60.00	40.00	23	0.65	29.49
MEDFORD	18	8	2	28	35.71	64.29	17	0.59	10.06
ASHLAND	2	1	2	5	60.00	40.00	3	1.00	18.75
GRANTS PASS	19	2	1	22	13.64	86.36	8	0.38	8.08
CAVE JUNCTION	1	1	0	2	50.00	50.00	0	0.00	0.00
EUGENE	15	12	4	31	51.61	48.39	15	1.07	6.88
WEST EUGENE	16	10	6	32	50.00	50.00	21	0.76	20.39
COTTAGE GROVE	8	4	1	13	38.46	61.54	7	0.71	28.00
FLORENCE	5	0	2	7	28.57	71.43	1	2.00	5.26
SOUTH REGION	137	65	38	240	42.92%	57.08%	117	0.88	12.11%
BAKER	3	1	1	5	40.00	60.00	2	1.00	18.18
BEND	4	3	1	8	50.00	50.00	3	1.33	11.54
JOHN DAY	1	0	0	1	0.00	100.00	1	0.00	14.29
CONDON	0	1	0	1	100.00	0.00	0	0.00	0.00
BURNS	3	1	0	4	25.00	75.00	0	0.00	0.00
PRINEVILLE	2	0	1	3	33.33	66.67	0	0.00	0.00
MADRAS	0	0	1	1	100.00	0.00	3	0.33	20.00
KLAMATH FALLS	12	1	2	15	20.00	80.00	9	0.33	13.85
LAKEVIEW	0	1	1	2	100.00	0.00	0	0.00	0.00
ONTARIO	0	2	1	3	100.00	0.00	2	1.50	7.69
PENDLETON	6	3	6	15	60.00	40.00	6	1.50	15.79
HERMISTON	6	1	2	9	33.33	66.67	4	0.75	26.67
MLTN-FRWTR	1	0	0	1	0.00	100.00	1	0.00	6.67
LAGRANDE	3	2	0	5	40.00	60.00	0	0.00	0.00
ENTERPRISE	0	0	1	1	100.00	0.00	1	1.00	16.67
THE DALLES	7	4	1	12	41.67	58.33	2	2.50	7.41
HOOD RIVER	3	1	0	4	25.00	75.00	3	0.33	20.00
EAST REGION	51	21	18	90	43.33%	56.67%	37	1.05	11.56%
Adjustment	0	0	0						
STATE TOTAL	429	253	208	890	51.80%	48.20%	366	1.26	8.92%

TABLE 28: OAA (1, X1) CASES ADDED, CLOSED AND DENIED -- DECEMBER 1987

	DENIED	ADDED NEW	ADDED REOPEN	DISPOSED	% APPROVED	% DENIED	CASES CLOSED	RATIO ADDED TO CLOSED
CLACKAMAS	5	11	2	18	72.22%	27.78%	4	3.25
ALBINA	0	0	0	0	0.00	0.00	0	0.00
SOUTHEAST PTLD	0	3	0	3	100.00	0.00	6	0.50
WEST PTLD	0	1	1	2	100.00	0.00	2	1.00
NORTH PTLD	0	0	0	0	0.00	0.00	1	0.00
NORTHEAST PTLD	3	5	2	10	70.00	30.00	3	2.33
EAST PTLD	1	4	1	6	83.33	16.67	8	0.63
NORTH REGION	9	24	6	39	76.92%	23.08%	24	1.25
CORVALLIS	0	0	0	0	0.00	0.00	0	0.00
ASTORIA	0	2	0	2	100.00	0.00	2	1.00
ST. HELENS	0	0	1	1	100.00	0.00	0	0.00
WOODBURN	0	3	1	4	100.00	0.00	2	2.00
NEWPORT	1	1	0	2	50.00	50.00	3	0.33
ALBANY	1	6	0	7	85.71	14.29	3	2.00
LEBANON	0	0	0	0	0.00	0.00	0	0.00
SOUTH SALEM	2	7	0	9	77.78	22.22	5	1.40
NORTH SALEM	0	0	0	0	0.00	0.00	0	0.00
DALLAS	0	1	1	2	100.00	0.00	1	2.00
TILLAMOOK	1	3	1	5	80.00	20.00	0	0.00
BEAVERTON	5	11	2	18	72.22	27.78	4	3.25
MCMINNVILLE	0	2	0	2	100.00	0.00	2	1.00
WEST REGION	10	36	6	52	80.77%	19.23%	22	1.91
COOS BAY	0	3	2	5	100.00	0.00	4	1.25
GOLD BEACH	0	1	0	1	100.00	0.00	0	0.00
ROSEBURG	0	5	0	5	100.00	0.00	5	1.00
SPRINGFIELD	0	0	0	0	0.00	0.00	0	0.00
MEDFORD	1	9	2	12	91.67	8.33	8	1.38
ASHLAND	0	0	0	0	0.00	0.00	1	0.00
GRANTS PASS	0	1	0	1	100.00	0.00	0	0.00
CAVE JUNCTION	0	0	0	0	0.00	0.00	0	0.00
EUGENE	0	14	2	16	100.00	0.00	11	1.45
WEST EUGENE	0	0	0	0	0.00	0.00	0	0.00
COTTAGE GROVE	0	0	0	0	0.00	0.00	0	0.00
FLORENCE	1	0	1	2	50.00	50.00	1	1.00
SOUTH REGION	2	33	7	42	95.24%	4.76%	30	1.33
BAKER	0	2	0	2	100.00	0.00	1	2.00
BEND	0	2	0	2	100.00	0.00	1	2.00
JOHN DAY	0	0	0	0	0.00	0.00	1	0.00
CONDON	0	0	0	0	0.00	0.00	0	0.00
BURNS	0	0	0	0	0.00	0.00	0	0.00
PRINEVILLE	0	0	0	0	0.00	0.00	0	0.00
MADRAS	0	0	0	0	0.00	0.00	0	0.00
KLAMATH FALLS	0	1	0	1	100.00	0.00	1	1.00
LAKEVIEW	0	0	0	0	0.00	0.00	0	0.00
ONTARIO	0	0	0	0	0.00	0.00	0	0.00
PENDLETON	0	1	0	1	100.00	0.00	0	0.00
HERMISTON	0	0	0	0	0.00	0.00	0	0.00
MLTN-FRWTR	0	0	0	0	0.00	0.00	0	0.00
LAGRANDE	0	3	0	3	100.00	0.00	0	0.00
ENTERPRISE	0	1	0	1	100.00	0.00	0	0.00
THE DALLES	0	2	0	2	100.00	0.00	0	0.00
HOOD RIVER	1	1	0	2	50.00	50.00	1	1.00
EAST REGION	1	13	0	14	92.86%	7.14%	5	2.60
Adjustment	0	0	0				0	
STATE TOTAL	22	106	19	147	85.03%	14.97%	81	1.54

TABLE 29: AD (4, X4) CASES ADDED, CLOSED AND DENIED -- DECEMBER 1987

	DENIED	ADDED NEW	ADDED REOPEN	DISPOSED	% APPROVED	% DENIED	CASES CLOSED	RATIO ADDED TO CLOSED
CLACKAMAS	1	3	2	6	83.33%	16.67%	2	2.50
ALBINA	0	0	1	1	100.00	0.00	7	0.14
SOUTHEAST PTLD	3	7	4	14	78.57	21.43	7	1.57
WEST PTLD	2	5	10	17	88.24	11.76	13	1.15
NORTH PTLD	0	1	2	3	100.00	0.00	5	0.60
NORTHEAST PTLD	1	3	9	13	92.31	7.69	8	1.50
EAST PTLD	2	4	2	8	75.00	25.00	11	0.55
NORTH REGION	9	23	30	62	85.48%	14.52%	53	1.00
CORVALLIS	0	0	0	0	0.00	0.00	0	0.00
ASTORIA	0	0	1	1	100.00	0.00	3	0.33
ST. HELENS	0	1	0	1	100.00	0.00	0	0.00
WOODBURN	0	1	1	2	100.00	0.00	4	0.50
NEWPORT	0	0	1	1	100.00	0.00	2	0.50
ALBANY	1	0	0	1	0.00	100.00	2	0.00
LEBANON	0	0	2	2	100.00	0.00	1	2.00
SOUTH SALEM	1	6	9	16	93.75	6.25	6	2.50
NORTH SALEM	0	0	0	0	0.00	0.00	0	0.00
DALLAS	0	3	0	3	100.00	0.00	3	1.00
TILLAMOOK	0	2	0	2	100.00	0.00	1	2.00
BEAVERTON	1	4	1	6	83.33	16.67	17	0.29
MCMINNVILLE	0	1	1	2	100.00	0.00	1	2.00
WEST REGION	3	18	16	37	91.89%	8.11%	40	0.85
COOS BAY	1	0	2	3	66.67	33.33	1	2.00
GOLD BEACH	0	1	0	1	100.00	0.00	0	0.00
ROSEBURG	0	5	4	9	100.00	0.00	3	3.00
SPRINGFIELD	0	2	4	6	100.00	0.00	3	2.00
MEDFORD	0	3	1	4	100.00	0.00	9	0.44
ASHLAND	0	1	1	2	100.00	0.00	0	0.00
GRANTS PASS	1	3	3	7	85.71	14.29	2	3.00
CAVE JUNCTION	1	0	0	1	0.00	100.00	0	0.00
EUGENE	2	4	2	8	75.00	25.00	6	1.00
WEST EUGENE	0	2	2	4	100.00	0.00	5	0.80
COTTAGE GROVE	0	2	1	3	100.00	0.00	2	1.50
FLORENCE	2	0	1	3	33.33	66.67	1	1.00
SOUTH REGION	7	23	21	51	86.27%	13.73%	32	1.38
BAKER	0	0	1	1	100.00	0.00	0	0.00
BEND	0	2	1	3	100.00	0.00	4	0.75
JOHN DAY	0	0	1	1	100.00	0.00	0	0.00
CONDON	0	0	0	0	0.00	0.00	0	0.00
BURNS	0	0	0	0	0.00	0.00	0	0.00
PRINEVILLE	0	1	0	1	100.00	0.00	1	1.00
MADRAS	0	0	0	0	0.00	0.00	0	0.00
KLAMATH FALLS	0	0	2	2	100.00	0.00	1	2.00
LAKEVIEW	0	1	0	1	100.00	0.00	0	0.00
ONTARIO	0	[illegible]	0	1	100.00	0.00	0	0.00
PENDLETON	0	0	0	0	0.00	0.00	1	0.00
HERMISTON	0	2	0	2	100.00	0.00	0	0.00
MLTN-FRWTR	0	0	0	0	0.00	0.00	0	0.00
LAGRANDE	0	0	0	0	0.00	0.00	1	0.00
ENTERPRISE	0	0	0	0	0.00	0.00	1	0.00
THE DALLES	0	1	1	2	100.00	0.00	0	0.00
HOOD RIVER	0	1	1	2	100.00	0.00	0	0.00
EAST REGION	0	9	7	16	100.00%	0.00%	9	1.78
Adjustment	0	0	0				0	
STATE TOTAL	19	73	74	166	88.55%	11.45%	134	1.10

TABLE 30: FOOD STAMP ACTIVITY -- NOVEMBER 1987

		PA PARTICIPATING		NON-PA PARTICIPANTS		TOTAL PARTICIPANTS	
	COUPONS ISSUED	HOUSEHOLDS	PERSONS	HOUSEHOLDS	PERSONS	HOUSEHOLDS	PERSONS
CLACKAMAS	$476,838	1,380	2,842	2,117	5,742	3,497	8,584
ALBINA	475,067	1,745	4,473	1,362	3,533	3,107	8,006
SOUTHEAST PTLD	420,181	1,464	2,862	1,882	4,156	3,346	7,018
WEST PTLD	464,950	2,151	3,675	2,715	4,427	4,866	8,102
NORTH PTLD	392,596	1,445	3,758	1,209	2,831	2,654	6,589
NORTHEAST PTLD	474,673	2,346	4,407	1,805	3,382	4,151	7,789
EAST PTLD	653,398	2,436	5,553	2,283	5,645	4,719	11,198
NORTH REGION (1)	$3,357,703	12,967	27,570	13,373	29,716	26,340	57,286
CORVALLIS	186,879	646	1,534	778	1,746	1,424	3,280
ASTORIA	118,360	402	876	572	1,367	974	2,243
ST. HELENS	129,570	362	922	528	1,390	890	2,312
WOODBURN	175,312	448	1,121	696	2,260	1,144	3,381
NEWPORT	194,857	522	1,235	930	2,210	1,452	3,445
ALBANY	300,845	1,037	2,334	1,163	2,955	2,200	5,289
LEBANON	222,420	607	1,590	870	2,317	1,477	3,907
SOUTH SALEM	515,906	2,098	4,483	1,972	4,784	4,070	9,267
NORTH SALEM	325,766	901	2,742	1,111	3,069	2,012	5,811
DALLAS	158,833	519	1,204	618	1,714	1,137	2,918
TILLAMOOK	81,931	242	545	380	961	622	1,506
BEAVERTON	446,150	1,615	3,827	1,593	4,198	3,208	8,025
MCMINNVILLE	289,560	817	1,925	1,250	3,307	2,067	5,232
WEST REGION (3)	$3,146,389	10,216	24,338	12,461	32,278	22,677	56,616
COOS BAY	320,407	1,014	2,333	1,272	3,293	2,286	5,626
GOLD BEACH	73,115	235	497	329	840	564	1,337
ROSEBURG	459,973	1,561	3,794	1,645	4,193	3,206	7,987
SPRINGFIELD	489,975	1,620	3,979	1,906	4,674	3,526	8,653
MEDFORD	544,245	1,823	4,236	2,249	5,355	4,072	9,591
ASHLAND	90,615	235	458	493	1,062	728	1,520
GRANTS PASS	408,112	1,192	2,972	1,705	3,877	2,897	6,849
CAVE JUNCTION	26,296	24	65	140	413	164	478
EUGENE	327,533	1,397	2,814	1,369	2,755	2,766	5,569
WEST EUGENE	404,687	1,375	3,471	1,529	3,513	2,904	6,984
COTTAGE GROVE	153,024	470	1,148	583	1,566	1,053	2,714
FLORENCE	91,494	304	688	360	961	664	1,649
SOUTH REGION (6)	$3,389,476	11,250	26,455	13,580	32,502	24,830	58,957
BAKER	81,030	262	630	387	901	649	1,531
BEND	248,110	688	1,724	1,054	2,817	1,742	4,541
JOHN DAY	27,719	103	227	125	282	228	509
CONDON	14,674	30	74	86	211	116	285
BURNS	23,814	61	156	111	297	172	453
PRINEVILLE	51,201	134	328	233	617	367	945
MADRAS	84,196	144	405	353	1,086	497	1,491
KLAMATH FALLS	261,731	703	1,698	1,128	2,957	1,831	4,655
LAKEVIEW	29,645	79	199	131	357	210	556
ONTARIO	130,230	307	714	586	1,888	893	2,602
PENDLETON	92,518	401	819	353	896	754	1,715
HERMISTON	144,601	425	1,113	505	1,467	930	2,580
MLTN-FRWTR	57,949	174	410	263	661	437	1,071
LAGRANDE	104,357	348	808	425	1,090	773	1,898
ENTERPRISE	18,082	64	126	86	246	150	372
THE DALLES	97,386	292	691	402	1,016	694	1,707
HOOD RIVER	52,918	183	417	237	598	420	1,015
EAST REGION (8)	$1,520,161	4,398	10,539	6,465	17,387	10,863	27,926
STATE TOTAL	$11,413,729	38,831	88,902	45,879	111,883	84,710	200,785

TABLE 31A: AFS DIRECT MAIL ISSUANCE
NUMBER OF ALLOTMENTS ISSUED AND NUMERICAL LOSS RATES
NOVEMBER 1987

AFS BRANCH	ISSUED	CERTIFIED	% CERTIFIED	REDIRECTED	% REDIRECTED	CERTIFIED& REDIRECTED	% CERTIFIED& REDIRECTED	LOST	% LOST
CLACKAMAS	2,773	1,220	44.00%	220	7.93%	1,440	51.93%	5	0.18%
ALBINA	2,458	1,847	75.14%	528	21.48%	2,375	96.62%	2	0.08%
SE PORTLAND	2,445	499	20.41%	789	32.27%	1,288	52.68%	26	1.06%
WEST PORTLAND	3,227	111	3.44%	2,254	69.85%	2,365	73.29%	12	0.37%
NO PORTLAND	2,182	1,372	62.88%	384	17.60%	1,756	80.48%	3	0.14%
NE PORTLAND	3,012	1,717	57.01%	780	25.90%	2,497	82.90%	4	0.13%
EAST PORTLAND	3,680	1,876	50.98%	251	6.82%	2,127	57.80%	33	0.90%
AFS N. REGION	19,777	8,642	43.70%	5,206	26.32%	13,848	70.02%	85	0.43%
CORVALLIS	1,327	93	7.01%	248	18.69%	341	25.70%	2	0.15%
ASTORIA	818	116	14.18%	104	12.71%	220	26.89%	6	0.73%
ST HELENS	724	283	39.09%	225	31.08%	508	70.17%	0	0.00%
WOODBURN	1,029	199	19.34%	257	24.98%	456	44.31%	3	0.29%
NEWPORT	1,315	329	25.02%	167	12.70%	496	37.72%	2	0.15%
ALBANY	1,928	223	11.57%	322	16.70%	545	28.27%	14	0.73%
LEBANON	1,436	664	46.24%	52	3.62%	716	49.86%	7	0.49%
SO SALEM	3,702	311	8.40%	1,095	29.58%	1,406	37.98%	18	0.49%
NO SALEM	1,983	513	25.87%	442	22.29%	955	48.16%	8	0.40%
DALLAS	1,040	254	24.42%	30	2.88%	284	27.31%	4	0.38%
TILLAMOOK	575	66	11.48%	30	5.22%	96	16.70%	0	0.00%
BEAVERTON	2,473	1,316	53.21%	208	8.41%	1,524	61.63%	4	0.16%
MCMINNVILLE	1,877	366	19.50%	93	4.95%	459	24.45%	15	0.80%
AFS W. REGION	20,227	4,733	23.40%	3,273	16.18%	8,006	39.58%	83	0.41%
COOS BAY	2,232	584	26.16%	41	1.84%	625	28.00%	12	0.54%
GOLD BEACH	522	77	14.75%	4	0.77%	81	15.52%	2	0.38%
ROSEBURG	3,025	755	24.96%	67	2.21%	822	27.17%	9	0.30%
SPRINGFIELD	3,264	610	18.69%	677	20.74%	1,287	39.43%	12	0.37%
MEDFORD	3,749	968	25.82%	362	9.66%	1,330	35.48%	18	0.48%
ASHLAND	661	103	15.58%	78	11.80%	181	27.38%	2	0.30%
GRANTS PASS	2,720	780	28.68%	272	10.00%	1,052	38.68%	14	0.51%
CAVE JUNCTION	145	45	31.03%	15	10.34%	60	41.38%	0	0.00%
EUGENE	2,410	298	12.37%	458	19.00%	756	31.37%	11	0.46%
WEST EUGENE	2,807	492	17.53%	607	21.62%	1,099	39.15%	17	0.61%
COTTAGE GROVE	1,033	179	17.33%	213	20.62%	392	37.95%	3	0.29%
FLORENCE	643	80	12.44%	53	8.24%	133	20.68%	0	0.00%
AFS S. REGION	23,211	4,971	21.42%	2,847	12.27%	7,818	33.68%	100	0.43%
BAKER	625	23	3.68%	16	2.56%	39	6.24%	2	0.32%
BEND	1,578	320	20.28%	135	8.56%	455	28.83%	7	0.44%
JOHN DAY	208	38	18.27%	3	1.44%	41	19.71%	0	0.00%
CONDON	113	11	9.73%	0	0.00%	11	9.73%	0	0.00%
BURNS	149	25	16.78%	30	20.13%	55	36.91%	0	0.00%
PRINEVILLE	355	5	1.41%	56	15.77%	61	17.18%	2	0.56%
MADRAS	451	135	29.93%	89	19.73%	224	49.67%	1	0.22%
K. FALLS	1,783	727	40.77%	101	5.66%	828	46.44%	6	0.34%
LAKEVIEW	208	13	6.25%	21	10.10%	34	16.35%	2	0.96%
ONTARIO	806	276	34.24%	27	3.35%	303	37.59%	3	0.37%
PENDLETON	684	48	7.02%	46	6.73%	94	13.74%	5	0.73%
HERMISTON	870	97	11.15%	95	10.92%	192	22.07%	6	0.69%
MLTN-FRWTR	425	16	3.76%	80	18.82%	96	22.59%	2	0.47%
LA GRANDE	700	49	7.00%	103	14.71%	152	21.71%	3	0.43%
ENTERPRISE	124	15	12.10%	2	1.61%	17	13.71%	0	0.00%
THE DALLES	630	48	7.62%	83	13.17%	131	20.79%	4	0.63%
HOOD RIVER	375	57	15.20%	16	4.27%	73	19.47%	0	0.00%
AFS E. REGION	10,084	1,903	18.87%	903	8.95%	2,806	27.83%	43	0.43%
AFS STATE TOTAL	73,299	20,249	27.63%	12,229	16.68%	32,478	44.31%	311	0.42%

TABLE 31B: SSD DIRECT MAIL ISSUANCE
NUMBER OF ALLOTMENTS ISSUED AND NUMERICAL LOSS RATES
NOVEMBER 1987

SSD BRANCH	ISSUED	CERTIFIED	% CERTIFIED	REDIRECTED	% REDIRECTED	CERTIFIED& REDIRECTED	% CERTIFIED& REDIRECTED	LOST	% LOST
CLACKAMAS	17	0	0.00%	1	5.88%	1	5.88%	0	0.00%
YOUNG	27	5	18.52%	0	0.00%	5	18.52%	0	0.00%
WEST PORTLAND	14	3	21.43%	1	7.14%	4	28.57%	0	0.00%
NE PORTLAND	26	5	19.23%	0	0.00%	5	19.23%	0	0.00%
SE PORTLAND	29	5	17.24%	0	0.00%	5	17.24%	0	0.00%
SSD N. REGION	113	18	15.93%	2	1.77%	20	17.70%	0	0.00%
ASTORIA	23	3	13.04%	0	0.00%	3	13.04%	0	0.00%
ST HELENS	1	0	0.00%	0	0.00%	0	0.00%	0	0.00%
WOODBURN	72	5	6.94%	4	5.56%	9	12.50%	0	0.00%
NEWPORT	36	5	13.89%	0	0.00%	5	13.89%	0	0.00%
ALBANY	183	1	0.55%	2	1.09%	3	1.64%	0	0.00%
SALEM	178	17	9.55%	0	0.00%	17	9.55%	2	1.12%
DALLAS	71	1	1.41%	0	0.00%	1	1.41%	0	0.00%
TILLAMOOK	22	3	13.64%	0	0.00%	3	13.64%	0	0.00%
BEAVERTON	12	1	8.33%	0	0.00%	1	8.33%	0	0.00%
MCMINNVILLE	92	9	9.78%	2	2.17%	11	11.96%	0	0.00%
SSD W. REGION	690	45	6.52%	8	1.16%	53	7.68%	2	0.29%
COOS BAY	61	2	3.28%	2	3.28%	4	6.56%	0	0.00%
GOLD BEACH	25	0	0.00%	0	0.00%	0	0.00%	0	0.00%
ROSEBURG	125	5	4.00%	0	0.00%	5	4.00%	0	0.00%
CENTRAL POINT	139	16	11.51%	0	0.00%	16	11.51%	0	0.00%
GRANTS PASS	63	7	11.11%	4	6.35%	11	17.46%	0	0.00%
EUGENE	292	29	9.93%	3	1.03%	32	10.96%	0	0.00%
FLORENCE	24	1	4.17%	0	0.00%	1	4.17%	0	0.00%
SSD S. REGION	729	60	8.23%	9	1.23%	69	9.47%	0	0.00%
BAKER	16	0	0.00%	1	6.25%	1	6.25%	0	0.00%
BEND	67	8	11.94%	1	1.49%	9	13.43%	0	0.00%
JOHN DAY	16	1	6.25%	0	0.00%	1	6.25%	0	0.00%
BURNS	10	0	0.00%	0	0.00%	0	0.00%	0	0.00%
K. FALLS	15	3	20.00%	0	0.00%	3	20.00%	0	0.00%
ONTARIO	51	7	13.73%	2	3.92%	9	17.65%	0	0.00%
PENDLETON	56	1	1.79%	1	1.79%	2	3.57%	0	0.00%
MLTN-FRWTR	0	0	ERR	0	ERR	0	ERR	0	ERR
LA GRANDE	38	4	10.53%	0	0.00%	4	10.53%	0	0.00%
ENTERPRISE	17	0	0.00%	0	0.00%	0	0.00%	0	0.00%
THE DALLES	32	2	6.25%	0	0.00%	2	6.25%	0	0.00%
HOOD RIVER	23	0	0.00%	0	0.00%	0	0.00%	0	0.00%
SSD E. REGION	341	26	7.62%	5	1.47%	31	9.09%	0	0.00%
SSD STATE TOTAL	1,873	149	7.96%	24	1.28%	173	9.24%	2	0.11%

TABLE 31: AFS & SSD STATE TOTAL DIRECT MAIL ISSUANCE
NUMBER OF ALLOTMENTS ISSUED AND NUMERICAL LOSS RATES
NOVEMBER 1987

	ISSUED	CERTIFIED	% CERTIFIED	REDIRECTED	% REDIRECTED	CERTIFIED& REDIRECTED	% CERTIFIED& REDIRECTED	LOST	% LOST
NORTH REG. TOT.	19,890	8,660	43.54%	5,208	26.18%	13,868	69.72%	85	0.43%
WEST REG. TOT.	20,917	4,778	22.84%	3,281	15.69%	8,059	38.53%	85	0.41%
SOUTH REG. TOT.	23,940	5,031	21.02%	2,856	11.93%	7,887	32.94%	100	0.42%
EAST REG. TOT.	10,425	1,929	18.50%	908	8.71%	2,837	27.21%	43	0.41%
STATE TOTAL	75,172	20,398	27.14%	12,253	16.30%	32,651	43.44%	313	0.42%

TABLE 32A: AFS DIRECT MAIL ISSUANCE
DOLLAR VALUE OF ALLOTMENTS ISSUED AND DOLLAR VALUE OF LOSS RATES
NOVEMBER 1987

BRANCH	ISSUED	CERTIFIED	% CERTIFIED	REDIRECTED	% REDIRECTED	CERTIFIED& REDIRECTED	% CERTIFIED& REDIRECTED	LOST	% DMI LOST
CLACKAMAS	$431,098	$214,252	49.70%	$35,523	8.24%	$249,775	57.94%	$832	0.19%
ALBINA	413,111	315,389	76.34%	90,550	21.92%	405,939	98.26%	246	0.06%
SE PORTLAND	351,656	81,555	23.19%	116,659	33.17%	198,214	56.37%	4,223	1.20%
WEST PORTLAND	378,795	19,309	5.10%	255,647	67.49%	274,956	72.59%	1,931	0.51%
NO PORTLAND	354,903	240,615	67.80%	65,112	18.35%	305,727	86.14%	333	0.09%
NE PORTLAND	401,085	250,342	62.42%	99,376	24.78%	349,718	87.19%	549	0.14%
EAST PORTLAND	566,339	330,216	58.31%	39,968	7.06%	370,184	65.36%	6,040	1.07%
AFS N. REGION	$2,896,987	$1,451,678	50.11%	$702,835	24.26%	$2,154,513	74.37%	$14,154	0.49%
CORVALLIS	169,163	21,912	12.95%	34,683	20.50%	56,595	33.46%	303	0.18%
ASTORIA	97,160	18,896	19.45%	12,078	12.43%	30,974	31.88%	692	0.71%
ST HELENS	115,379	51,805	44.90%	38,097	33.02%	89,902	77.92%	0	0.00%
WOODBURN	154,237	36,324	23.55%	48,315	31.33%	84,639	54.88%	410	0.27%
NEWPORT	178,425	63,819	35.77%	20,286	11.37%	84,105	47.14%	97	0.05%
ALBANY	270,277	38,044	14.08%	46,931	17.36%	84,975	31.44%	2,335	0.86%
LEBANON	208,537	126,654	60.73%	9,368	4.49%	136,022	65.23%	722	0.35%
SO SALEM	468,225	47,254	10.09%	164,059	35.04%	211,313	45.13%	2,446	0.52%
NO SALEM	311,982	92,083	29.52%	75,899	24.33%	167,982	53.84%	1,405	0.45%
DALLAS	147,490	53,270	36.12%	4,895	3.32%	58,165	39.44%	655	0.44%
TILLAMOOK	74,930	12,848	17.15%	4,963	6.62%	17,811	23.77%	0	0.00%
BEAVERTON	388,866	228,243	58.69%	32,090	8.25%	260,333	66.95%	537	0.14%
MCMINNVILLE	262,894	63,368	24.10%	13,779	5.24%	77,147	29.35%	2,606	0.99%
AFS W. REGION	$2,847,565	$854,520	30.01%	$505,443	17.75%	$1,359,963	47.76%	$12,208	0.43%
COOS BAY	306,514	108,187	35.30%	5,122	1.67%	113,309	36.97%	2,206	0.72%
GOLD BEACH	67,261	16,681	24.80%	595	0.88%	17,276	25.69%	328	0.49%
ROSEBURG	431,288	147,193	34.13%	7,836	1.82%	155,029	35.95%	1,581	0.37%
SPRINGFIELD	446,148	109,924	24.64%	97,658	21.89%	207,582	46.53%	1,533	0.34%
MEDFORD	499,980	153,622	30.73%	44,915	8.98%	198,537	39.71%	2,790	0.56%
ASHLAND	80,462	15,780	19.61%	9,53[illegible]	11.85%	25,317	31.46%	371	0.46%
GRANTS PASS	377,458	137,543	36.44%	38,817	10.28%	176,360	46.72%	1,876	0.50%
CAVE JUNCTION	22,976	9,794	42.63%	1,866	8.12%	11,660	50.75%	0	0.00%
EUGENE	294,900	57,364	19.45%	54,810	18.59%	112,174	38.04%	1,274	0.43%
WEST EUGENE	381,261	93,254	24.46%	82,489	21.64%	175,743	46.10%	2,878	0.75%
COTTAGE GROVE	147,658	37,622	25.48%	33,831	22.91%	71,453	48.39%	543	0.37%
FLORENCE	89,241	16,713	18.73%	9,386	10.52%	26,099	29.25%	0	0.00%
AFS S. REGION	$3,145,147	$903,677	28.73%	$386,862	12.30%	$1,290,539	41.03%	$15,380	0.49%
BAKER	77,652	4,128	5.32%	1,779	2.29%	5,907	7.61%	377	0.49%
BEND	225,015	59,264	26.34%	16,798	7.47%	76,062	33.80%	692	0.31%
JOHN DAY	26,337	6,081	23.09%	274	1.04%	6,355	24.13%	0	0.00%
CONDON	14,543	2,451	16.85%	0	0.00%	2,451	16.85%	0	0.00%
BURNS	20,922	4,650	22.23%	4,564	21.81%	9,214	44.04%	0	0.00%
PRINEVILLE	48,483	1,071	2.21%	8,998	18.56%	10,069	20.77%	360	0.74%
MADRAS	74,675	28,153	37.70%	13,059	17.49%	41,212	55.19%	210	0.28%
K. FALLS	246,122	128,621	52.26%	14,165	5.76%	142,786	58.01%	517	0.21%
LAKEVIEW	27,897	1,545	5.54%	3,024	10.84%	4,569	16.38%	318	1.14%
ONTARIO	117,634	49,155	41.79%	4,856	4.13%	54,011	45.91%	376	0.32%
PENDLETON	85,383	7,889	9.24%	5,656	6.62%	13,545	15.86%	695	0.81%
HERMISTON	130,143	22,225	17.08%	18,385	14.13%	40,610	31.20%	943	0.72%
MLTN-FRWTR	52,063	1,851	3.56%	11,468	22.03%	13,319	25.58%	230	0.44%
LA GRANDE	95,001	9,592	10.10%	13,363	14.07%	22,955	24.16%	794	0.84%
ENTERPRISE	15,898	3,100	19.50%	150	0.94%	3,250	20.44%	0	0.00%
THE DALLES	89,377	9,695	10.85%	11,038	12.35%	20,733	23.20%	493	0.55%
HOOD RIVER	48,144	10,659	22.14%	1,738	3.61%	12,397	25.75%	0	0.00%
AFS E. REGION	$1,395,289	$350,130	25.09%	$129,315	9.27%	$479,445	34.36%	$6,005	0.43%
AFS STATE TOTAL	$10,284,988	$3,560,005	34.61%	$1,724,455	16.77%	$5,284,460	51.38%	$47,747	0.46%

TABLE 32B: SSD DIRECT MAIL ISSUANCE
DOLLAR VALUE OF ALLOTMENTS ISSUED AND DOLLAR VALUE OF LOSS RATES
NOVEMBER 1987

SSD BRANCH	ISSUED	CERTIFIED	% CERTIFIED	REDIRECTED	% REDIRECTED	CERTIFIED& REDIRECTED	% CERTIFIED& REDIRECTED	DMI LOST	% DMI LOST
CLACKAMAS	$1,173	$0	0.00%	$92	7.84%	$92	7.84%	$0	0.00%
YOUNG	2,184	391	17.90%	0	0.00%	391	17.90%	0	0.00%
WEST PORTLAND	836	243	29.07%	87	10.41%	330	39.47%	0	0.00%
NE PORTLAND	1,138	230	20.21%	0	0.00%	230	20.21%	0	0.00%
SE PORTLAND	1,793	329	18.35%	0	0.00%	329	18.35%	0	0.00%
SSD N. REGION	$7,124	$1,193	16.75%	$179	2.51%	$1,372	19.26%	$0	0.00%
ASTORIA	1,190	120	10.08%	0	0.00%	120	10.08%	0	0.00%
ST HELENS	87	0	0.00%	0	0.00%	0	0.00%	0	0.00%
WOODBURN	4,182	312	7.46%	173	4.14%	485	11.60%	0	0.00%
NEWPORT	1,984	211	10.64%	0	0.00%	211	10.64%	0	0.00%
ALBANY	9,784	87	0.89%	109	1.11%	196	2.00%	0	0.00%
SALEM	10,189	1,085	10.65%	0	0.00%	1,085	10.65%	123	1.21%
DALLAS	3,378	57	1.69%	0	0.00%	57	1.69%	0	0.00%
TILLAMOOK	1,293	209	16.16%	0	0.00%	209	16.16%	0	0.00%
BEAVERTON	875	87	9.94%	0	0.00%	87	9.94%	0	0.00%
MCMINNVILLE	5,446	544	9.99%	102	1.87%	646	11.86%	0	0.00%
SSD W. REGION	$38,408	$2,712	7.06%	$384	1.00%	$3,096	8.06%	$123	0.32%
COOS BAY	3,555	169	4.75%	128	3.60%	297	8.35%	0	0.00%
GOLD BEACH	1,434	0	0.00%	0	0.00%	0	0.00%	0	0.00%
ROSEBURG	8,004	364	4.55%	0	0.00%	364	4.55%	0	0.00%
CENTRAL POINT	8,263	996	12.05%	0	0.00%	996	12.05%	0	0.00%
GRANTS PASS	3,661	454	12.40%	192	5.24%	646	17.65%	0	0.00%
EUGENE	15,859	1,696	10.69%	215	1.36%	1,911	12.05%	0	0.00%
FLORENCE	1,124	33	2.94%	0	0.00%	33	2.94%	0	0.00%
SSD S. REGION	$41,900	$3,712	8.86%	$535	1.28%	$4,247	10.14%	$0	0.00%
BAKER	816	0	0.00%	68	8.33%	68	8.33%	0	0.00%
BEND	4,054	448	11.05%	21	0.52%	469	11.57%	0	0.00%
JOHN DAY	811	43	5.30%	0	0.00%	43	5.30%	0	0.00%
BURNS	459	0	0.00%	0	0.00%	0	0.00%	0	0.00%
K. FALLS	822	173	21.05%	0	0.00%	173	21.05%	0	0.00%
ONTARIO	2,613	406	15.54%	124	4.75%	530	20.28%	0	0.00%
PENDLETON	2,837	10	0.35%	10	0.35%	20	0.70%	0	0.00%
MLTN-FRWTR	0	0	ERR	0	ERR	0	ERR	0	ERR
LA GRANDE	2,076	214	10.31%	0	0.00%	214	10.31%	0	0.00%
ENTERPRISE	869	0	0.00%	0	0.00%	0	0.00%	0	0.00%
THE DALLES	2,025	141	6.96%	0	0.00%	141	6.96%	0	0.00%
HOOD RIVER	1,202	0	0.00%	0	0.00%	0	0.00%	0	0.00%
SSD E. REGION	$18,584	$1,435	7.72%	$223	1.20%	$1,658	8.92%	$0	0.00%
SSD STATE TOTAL	$106,016	$9,052	8.54%	$1,321	1.25%	$10,373	9.78%	$123	0.12%

TABLE 32: AFS & SSD STATE TOTAL DIRECT MAIL ISSUANCE
DOLLAR VALUE OF ALLOTMENTS ISSUED AND DOLLAR VALUE OF LOSS RATES
NOVEMBER 1987

	ISSUED	CERTIFIED	% CERTIFIED	REDIRECT	% REDIRECT	CERTIFIED& REDIRECTED	% CERTIFIED& REDIRECTED	DMI LOST	% DMI LOST
NORTH REG. TOT.	$2,904,111	$1,452,871	50.03%	$703,014	24.21%	$2,155,885	74.24%	$14,154	0.49%
WEST REG. TOT.	2,885,973	857,232	29.70%	505,827	17.53%	1,363,059	47.23%	12,331	0.43%
SOUTH REG. TOT.	3,187,047	907,389	28.47%	387,397	12.16%	1,294,786	40.63%	15,380	0.48%
EAST REG. TOT.	1,413,873	351,565	24.87%	129,538	9.16%	481,103	34.03%	6,005	0.42%
STATE TOTAL	$10,391,004	$3,569,057	34.35%	$1,725,776	16.61%	$5,294,833	50.96%	$47,870	0.46%

TABLE 33: OREGON FOOD STAMP EMPLOYMENT TRANSITION PROGRAM (OFSET) -- DECEMBER 1987

	ACTUAL EXPENDITURES	ALLOCATION	DEVIATION FROM ALLOCATION	% OF ALLOCATION EXPENDED
CLACKAMAS	$0.00	$1,664.00	$1,664.00	0.00%
ALBINA	25.00	1,018.00	993.00	2.00%
SOUTHEAST PORTLAND	925.00	1,480.00	555.00	63.00%
WEST PORTLAND	0.00	1,942.00	1,942.00	0.00%
NORTH PTLD	900.00	918.00	18.00	98.00%
NORTHEAST PTLD	100.00	1,373.00	1,273.00	7.00%
EAST PTLD	381.50	1,838.00	1,456.50	21.00%
NORTH REGION	$2,331.50	$10,233.00	$7,901.50	23.00%
CORVALLIS	5.32	619.00	613.68	1.00%
WOODBURN	0.00	543.00	543.00	0.00%
ALBANY	125.00	907.00	782.00	14.00%
LEBANON	0.00	659.00	659.00	0.00%
SOUTH SALEM	279.59	1,461.00	1,181.41	19.00%
NORTH SALEM	347.14	918.00	570.86	38.00%
DALLAS	425.00	504.00	79.00	84.00%
BEAVERTON	0.00	1,360.00	1,360.00	0.00%
MCMINNVILLE	50.00	945.00	895.00	5.00%
WEST REGION	$1,232.05	$7,916.00	$6,683.95	16.00%
ROSEBURG	40.00	1,288.00	1,248.00	3.00%
SPRINGFIELD	0.00	1,612.00	1,612.00	0.00%
MEDFORD	130.00	1,758.00	1,628.00	7.00%
ASHLAND	37.25	394.00	356.75	9.00%
GRANTS PASS	15.54	1,428.00	1,412.46	1.00%
CAVE JUNCTION	25.00	0.00	n/a	0.00%
EUGENE	0.00	1,071.00	1,071.00	0.00%
WEST EUGENE	56.20	1,124.00	1,067.80	5.00%
COTTAGE GROVE	0.00	449.00	449.00	0.00%
SOUTH REGION	$303.99	$9,124.00	$8,820.01	3.00%
Adjustment	$0.00	0.00	0.00	0.00
STATE TOTAL	$3,867.54	$27,273.00	$23,405.46	14.00%

Only those branches which are participants in the OFSET program are reported.

TABLE 34A: PUBLIC ASSISTANCE DATA BY COUNTY -- DECEMBER 1987

COUNTY	POP BY COUNTY 1986 EST. (3)	PERSONS BELOW POVERTY	EST. POP. <18 (4)	ADC MED.ELIG.	ADC CASES	ADC PERSONS	ADC CHILDREN	ADC EXPEND.	ADC JOBS TOTAL PLACED	ADC JOBS EXPEND.	ADC-UN MED.ELIG.	ADC-UN CASES	ADC-UN PERSONS	ADC-UN CHILDREN	ADC-UN EXPEND.	ADC-UN JOBS TOTAL PLACED	ADC-UN JOBS EXPEND.
NORTH REGION																	
CLACKAMAS	248,200	14,566	70,048	2,957	1,079	2,783	1,881	371,478	27	5,665	148	36	148	78	11,264	12	642
MULTNOMAH	566,200	63,051	130,545	20,798	7,517	19,965	13,750	2,667,425	220	22,744	1,004	221	925	503	89,588	49	915
REGION TOTAL	814,400	77,617	200,593	23,755	8,596	22,748	15,631	3,038,903	247	28,409	1,152	257	1,073	581	100,852	61	1,557
WEST REGION																	
BENTON	66,100	7,891	14,270	1,165	431	1,072	754	145,286	12	1,553	137	30	137	78	15,093	7	560
CLATSOP	32,900	3,658	8,121	816	288	771	520	95,885	7	1,376	48	12	48	24	4,650	1	385
COLUMBIA	36,100	3,230	10,456	908	310	839	554	109,982	13	2,029	121	30	121	62	11,294	2	286
LINCOLN	36,900	3,954	8,223	1,219	423	1,107	732	143,406	30	4,161	174	44	174	87	18,960	10	2,246
LINN	86,050	10,503	23,423	3,830	1,323	3,481	2,373	475,870	75	9,931	369	89	369	197	36,042	28	1,548
MARION	209,200	21,212	56,837	7,423	2,504	6,730	4,600	907,851	76	27,509	660	162	660	345	67,827	40	4,734
POLK	45,600	5,385	12,284	1,032	370	937	654	124,305	9	532	81	20	81	43	9,168	4	1,056
TILLAMOOK	21,300	2,064	5,398	485	159	451	322	53,689	8	954	13	3	13	7	1,456	1	75
WASHINGTON	273,300	15,139	74,722	3,747	1,303	3,406	2,315	447,353	24	6,762	324	19	85	47	8,672	2	488
YAMHILL	57,100	5,337	16,777	1,903	688	1,764	1,172	233,791	16	5,511	0	77	318	169	33,671	12	3,151
REGION TOTAL	864,550	78,373	230,511	22,528	7,799	20,558	13,996	2,737,420	270	60,320	1,927	486	2,006	1,059	206,832	107	14,528
SOUTH REGION																	
COOS	57,500	6,143	14,675	2,200	814	2,063	1,426	274,374	25	3,269	157	40	157	81	14,527	23	1,185
CURRY	16,900	1,964	3,668	420	156	392	260	48,115	3	136	32	8	32	17	3,430	0	15
DOUGLAS	92,700	10,447	26,573	3,379	1,202	3,168	2,115	417,506	49	8,678	293	72	293	154	27,832	16	1,690
JACKSON	138,400	15,875	36,610	4,284	1,486	3,909	2,610	511,027	54	8,211	235	58	235	119	17,995	5	580
JOSEPHINE	61,450	9,292	15,753	2,591	902	2,409	1,613	322,883	26	4,405	286	68	286	151	29,308	4	1,585
LANE	261,650	33,082	66,107	10,397	3,760	9,649	6,461	1,290,275	120	25,591	1,150	281	1,150	606	112,654	64	6,264
REGION TOTAL	628,600	76,803	163,387	23,271	8,320	21,590	14,485	2,864,180	277	50,290	2,153	527	2,153	1,128	205,745	112	11,318
EAST REGION																	
BAKER	15,500	1,927	3,855	463	151	439	304	54,647	1	1,177	133	33	133	69	12,367	4	178
CROOK	13,500	1,335	3,899	351	130	326	226	43,122	4	709	23	6	23	11	1,306	3	180
DESCHUTES	65,400	5,738	18,323	1,630	559	1,480	1,006	189,565	13	1,461	149	35	149	81	15,705	5	600
GILLIAM (1)	1,800	133	698	70	29	66	43	9,454	0	0	13	4	13	5	1,728	0	257
GRANT	8,350	1,024	2,244	163	54	145	97	19,404	2	980	31	7	31	17	3,399	1	77
HARNEY	7,100	712	1,982	173	59	161	111	22,130	0	61	29	7	29	15	3,284	0	90
HOOD RIVER	16,200	1,468	4,342	395	123	331	221	42,814	4	676	51	13	51	28	4,532	1	11
JEFFERSON	12,000	1,469	3,828	615	216	591	425	71,823	10	622	35	9	35	17	3,707	8	644
KLAMATH	56,700	6,982	15,303	1,751	614	1,623	1,116	212,216	12	2,022	193	42	193	112	18,563	6	1,422
LAKE	7,300	942	2,035	188	74	185	133	23,877	1	318	24	6	24	12	2,866	0	145
MALHEUR	26,200	4,365	7,786	844	271	800	563	100,191	12	1,610	72	17	72	38	6,602	13	1,862
MORROW (1)	7,800	836															
SHERMAN (2)	2,100	298															
UMATILLA	58,700	5,934	19,235	2,273	787	2,141	1,455	277,329	22	4,216	274	62	274	152	27,208	10	1,558
UNION	23,000	2,768	6,878	691	242	632	429	77,441	14	912	117	28	117	64	11,529	7	197
WALLOWA	7,200	785	2,044	100	35	96	67	10,181	2	0	16	4	16	8	1,643	3	17
WASCO (2)	21,600	2,043	6,307	631	228	607	402	79,247	9	1,004	94	22	94	51	8,176	6	89
WHEELER (1)	1,500	294															
REGION TOTAL	351,950	39,053	98,760	10,338	3,572	9,623	6,598	1,233,443	106	15,770	1,254	295	1,254	680	122,615	67	7,326
SUBSID ADOP ADJ.								1,737		1,187							
STATE TOTAL	2,659,500	271,846	693,250	79,892	28,287	74,519	50,710	9,875,683	900	155,977	6,486	1,565	6,486	3,448	636,044	347	34,729

(1) CONDON SERVES MORROW, WHEELER & GILLIAM CO.

(2) THE DALLES SERVES WASCO & SHERMAN CO.

(3) 1986 PERSONS IN POVERTY ARE ESTIMATED BASED UPON THE RATIO OF PERSONS IN POVERTY FOR THE 1985 POPULATION ESTIMATES. POPULATION ESTIMATES ARE PROVIDED BY PSU. POVERTY ESTIMATES ARE BASED UPON U S DEPT OF COMMERCE BUREAU OF CENSUS DATA.

(4) 1986 PERSONS LESS THAN AGE 18 ARE ESTIMATED BASED UPON THE RATIO OF PERSONS IN THE LESS THAN AGE 18 CATEGORY FOR THE 1985 POPULATION ESTIMATES. POPULATION ESTIMATES ARE PROVIDED BY PSU.

TABLE 34B: PUBLIC ASSISTANCE DATA BY COUNTY -- DECEMBER 1987

COUNTY	FOOD STAMPS (NOV. 1987) N/A PERSONS	TOTAL PERSONS	TOTAL CASES	COUPONS ISSUED	OAA ELIG.	AB ELIG.	ADULT AD ELIG.	PROGRAMS TOTAL ADULT MED.ELIG.	MEDICAL NEEDY	GA ELIG.	GA CASES	GA EXPEND.	STATE FUNDED DAYCARE CASES	M5 CHILDREN	EXPEND.
NORTH REGION															
CLACKAMAS	5,742	8,584	3,497	476,838	1,121	60	996	2,177	137	173	243	6,930	120	190	19,592
MULTNOMAH	23,974	48,702	22,843	2,880,865	4,035	260	5,029	9,324	938	1,604	1,592	170,774	586	1,024	104,009
REGION TOTAL	29,716	57,286	26,340	3,357,703	5,156	320	6,025	11,501	1,075	1,777	1,835	177,704	706	1,214	123,600
WEST REGION															
BENTON	1,746	3,280	1,424	186,879	56	5	239	300	109	58	61	23,271	43	77	6,828
CLATSOP	1,367	2,243	974	118,360	188	8	194	390	124	35	28	(2,699)	31	55	4,664
COLUMBIA	1,390	2,312	890	129,570	132	8	184	324	72	19	23	1,980	18	34	3,089
LINCOLN	2,210	3,445	1,452	194,857	232	13	186	431	137	60	90	12,147	62	104	9,874
LINN	5,272	9,196	3,677	523,265	806	38	676	1,520	347	91	101	12,581	101	175	17,551
MARION	10,113	18,459	7,226	1,016,984	1,462	174	2,788	4,424	627	277	371	10,645	259	465	43,826
POLK	1,714	2,918	1,137	158,833	299	12	303	614	160	23	36	3,488	42	82	9,041
TILLAMOOK	961	1,506	622	81,931	145	2	104	251	68	15	22	(9,240)	29	48	4,683
WASHINGTON	4,198	8,025	3,208	446,150	874	53	875	1,802	344	150	207	25,492	232	430	41,486
YAMHILL	3,307	5,232	2,067	289,560	448	11	326	785	300	44	45	3,953	81	137	14,489
REGION TOTAL	32,278	56,616	22,677	3,146,389	4,642	324	5,875	10,841	2,288	772	984	81,618	898	1,607	155,531
SOUTH REGION															
COOS	3,293	5,626	2,286	320,407	477	32	413	922	255	81	80	5,723	76	126	12,073
CURRY	840	1,337	564	73,115	107	8	85	200	40	23	23	4,052	16	28	2,284
DOUGLAS	4,193	7,987	3,206	459,973	584	39	586	1,209	331	124	122	10,783	113	200	19,529
JACKSON	6,417	11,111	4,800	634,860	787	55	792	1,634	484	205	185	14,026	205	367	35,129
JOSEPHINE	4,290	7,327	3,061	434,408	484	21	439	944	301	53	113	(1,667)	82	148	15,159
LANE	13,469	25,569	10,913	1,466,713	1,566	108	1,914	3,588	1,061	500	443	57,734	375	642	68,015
REGION TOTAL	32,502	58,957	24,830	3,389,476	4,005	263	4,229	8,497	2,472	986	966	90,651	867	1,511	152,188
EAST REGION															
BAKER	901	1,531	649	81,030	125	2	114	241	68	20	11	(3,442)	24	51	5,529
CROOK	617	945	367	51,201	21	1	65	87	59	6	10	202	9	19	1,632
DESCHUTES	2,817	4,541	1,742	248,110	404	11	342	757	297	27	26	346	81	136	12,980
GILLIAM (1)	211	285	116	14,674	8	0	7	15	1	2	1	599	3	3	340
GRANT	282	509	228	27,719	86	1	26	113	38	4	7	956	10	21	2,059
HARNEY	297	453	172	23,814	36	2	41	79	17	8	9	1,058	10	17	1,725
HOOD RIVER	598	1,015	420	52,918	105	7	77	189	51	15	15	(5,129)	22	37	3,801
JEFFERSON	1,086	1,491	497	84,196	18	2	57	77	22	9	15	1,368	11	21	1,604
KLAMATH	2,957	4,655	1,831	261,731	253	10	321	584	172	75	65	10,344	57	108	11,360
LAKE	357	556	210	29,645	12	0	24	36	25	7	9	1,144	5	11	765
MALHEUR	1,888	2,602	893	130,230	212	11	165	388	57	23	26	3,556	21	35	3,556
MORROW (1)															
SHERMAN (2)															
UMATILLA	3,024	5,366	2,121	295,068	408	22	442	872	168	68	68	7,371	63	115	12,091
UNION	1,090	1,898	773	104,357	169	12	132	313	97	10	25	524	27	44	4,728
WALLOWA	246	372	150	18,082	58	1	41	100	10	8	6	(3,977)	5	9	951
WASCO (2)	1,016	1,707	694	97,386	151	5	114	270	88	18	27	1,737	28	48	4,463
WHEELER (1)															
REGION TOTAL	17,387	27,926	10,863	1,520,161	2,066	87	1,968	4,121	1,170	300	320	16,657	376	675	67,584
SUBSID ADOP ADJ.												0			
STATE TOTAL	111,883	200,785	84,710	$11,413,729	15,869	994	18,097	34,960	7,005	3,835	4,105	366,630	2,847	5,007	498,904

(1) CONDON SERVES MORROW, WHEELER & GILLIAM CO.

(2) THE DALLES SERVES WASCO & SHERMAN CO.

(3) 1986 PERSONS IN POVERTY ARE ESTIMATED BASED UPON THE RATIO OF PERSONS IN POVERTY FOR THE 1985 POPULATION ESTIMATES. POPULATION ESTIMATES ARE PROVIDED BY PSU. POVERTY ESTIMATES ARE BASED UPON U S DEPT OF COMMERCE BUREAU OF CENSUS DATA.

(4) 1986 PERSONS LESS THAN AGE 18 ARE ESTIMATED BASED UPON THE RATIO OF PERSONS IN THE LESS THAN AGE 18 CATEGORY FOR THE 1985 POPULATIONS ESTIMATES. POPULATION ESTIMATES ARE PROVIDED BY PSU.

TABLE 34C: PUBLIC ASSISTANCE DATA BY COUNTY -- DECEMBER 1987

COUNTY	EMERGENCY ASSISTANCE E2 CASES	EMERGENCY ASSISTANCE E2 EXPEND.	TOTAL MED. ELIG.	TOTAL MED. EXPEND.	EST CLIENTS SERVED (5)	TOTAL EXPEND. (6)
NORTH REGION						
CLACKAMAS	83	13,766	5,997	377,794	11,739	1,277,662
MULTNOMAH	429	90,564	36,244	2,514,614	60,218	8,517,840
REGION TOTAL	512	104,330	42,241	2,892,408	71,957	9,795,502
WEST REGION						
BENTON	28	5,457	1,835	116,781	3,581	499,595
CLATSOP	54	14,058	1,576	77,795	2,943	312,712
COLUMBIA	15	2,877	1,555	72,087	2,945	330,879
LINCOLN	62	14,637	2,273	161,362	4,483	555,242
LINN	109	21,028	6,393	379,426	11,665	1,465,764
MARION	242	44,935	14,527	800,439	24,640	2,892,507
POLK	25	3,972	2,010	124,559	3,724	433,366
TILLAMOOK	27	3,657	935	55,564	1,896	191,740
WASHINGTON	90	16,865	6,798	431,058	10,996	1,417,077
YAMHILL	39	7,565	3,151	202,064	6,458	785,093
REGION TOTAL	691	135,051	41,053	2,421,134	73,331	8,883,975
SOUTH REGION						
COOS	55	8,574	3,816	219,528	7,109	855,206
CURRY	13	2,250	745	71,511	1,585	204,758
DOUGLAS	92	21,593	5,603	305,115	9,796	1,262,331
JACKSON	111	20,444	7,210	480,731	13,627	1,714,212
JOSEPHINE	78	14,144	4,437	239,592	8,727	1,053,826
LANE	231	45,304	17,525	1,078,709	30,994	4,119,404
REGION TOTAL	580	112,309	39,336	2,395,186	71,838	9,209,736
EAST REGION						
BAKER	9	1,960	944	63,690	1,845	215,781
CROOK	10	1,372	584	25,146	1,201	123,981
DESCHUTES	33	5,408	2,976	188,171	5,793	660,285
GILLIAM (1)	2	415	113	6,919	324	34,129
GRANT	2	343	366	12,654	648	66,533
HARNEY	5	1,007	343	21,186	640	74,204
HOOD RIVER	11	2,568	740	25,116	1,338	126,620
JEFFERSON	7	1,558	793	82,206	1,879	246,463
KLAMATH	62	8,327	3,000	158,949	5,957	681,491
LAKE	4	1,017	293	24,602	650	83,915
MALHEUR	38	5,743	1,552	77,142	3,440	327,020
MORROW (1)						
SHERMAN (2)						
UMATILLA	80	18,242	3,920	218,747	6,944	856,055
UNION	17	3,680	1,286	63,093	2,376	265,351
WALLOWA	2	89	246	23,595	492	50,563
WASCO (2)	19	3,334	1,215	57,138	2,231	251,481
WHEELER (1)						
REGION TOTAL	301	55,061	18,371	1,048,353	35,758	4,063,873
SUBSID ADOP			317		0	
ADJ.			0	165		1,902
STATE TOTAL	2,084	406,751	141,318	8,757,248	252,884	31,954,989

(1) CONDON SERVES MORROW, WHEELER & GILLIAM CO.

(2) THE DALLES SERVES WASCO & SHERMAN CO.

(5) TOTAL CLIENTS SERVED IS AN ESTIMATE BASED UPON TOTAL NON-ASSISTANCE FOOD STAMP RECIPIENTS AND TOTAL MEDICAL ELIGIBLES.

(6) ALL PROGRAMS EXCEPT OAA, AB, AD, AND REFUGEES. BRANCH BREAKDOWNS NOT AVAILABLE FOR OAA, AB, AND AD.

4/5/88 S6615-8

ADULT AND FAMILY SERVICES DIVISION

PUBLIC ASSISTANCE PROGRAMS

REGIONAL AND BRANCH DATA

OR

FEBRUARY 1988 BOOKLET

PUBLIC ASSISTANCE DATA FOR JANUARY 1988

FOOD STAMP DATA FOR DECEMBER 1987

PUBLIC ASSISTANCE PROGRAMS
TABLE OF CONTENTS

All Tables Cover Branch and Region Data*

TABLE 1 - ADC Expenditure Comparison
TABLE 2 - ADC Cases Added, Closed and Denied
TABLE 3 - ADC Advance Payments
TABLE 4 - ADC Cases in Earnings System
TABLE 5 - ADC JOBS Total Program Expenditures
TABLE 6 - ADC JOBS Basic Program Expenditures
TABLE 7 - ADC JOBS Information
TABLE 8 - Total ADC Jobs Placements
TABLE 8A - ADC Full Time Jobs Placements - Applicants
TABLE 8B - ADC Part Time Jobs Placements - Applicants
TABLE 8C - ADC Full Time Jobs Placements - Recipients
TABLE 8D - ADC Part Time Jobs Placements - Recipients
TABLE 9 - ADC Work Supplementation
TABLE 10 - ADC JOBS Sanctions
TABLE 11 - ADC-UN Expenditure Comparison
TABLE 12 - ADC-UN Cases Added, Closed and Denied
TABLE 13 - ADC-UN JOBS Program Allocation Comparison
TABLE 14 - ADC-UN JOBS Total Program Expenditures
TABLE 15 - Total ADC-UN Jobs Placements
TABLE 15A - ADC-UN Full Time Jobs Placements - Applicants
TABLE 15B - ADC-UN Part Time Jobs Placements - Applicants
TABLE 15C - ADC-UN Full Time Jobs Placements - Recipients
TABLE 15D - ADC-UN Part Time Jobs Placements - Recipients
TABLE 16 - ADC-UN JOBS Sanctions
TABLE 17 - Employment-Related Day Care (M5) Expenditures
TABLE 18 - Employment-Related Day Care (M5) Cases Added, Closed and Denied
TABLE 19 - Emergency Assistance (E2) Expenditures
TABLE 20 - Refugee Resettlement Program Maintenance Expenditures
TABLE 21 - Refugee Emergency Assistance (F2) Expenditures - No activity this month
TABLE 22 - Title XIX Only (Excluding Medically Needy) Cases added, Closed & Denied
TABLE 23 - Medically Eligible Persons by Program
TABLE 24 - Medical Services by Category of Service
TABLE 25 - Estates Recoveries
TABLE 26 - GA Expenditure Comparison
TABLE 27 - GA Cases Added, Closed and Denied
TABLE 28 - OAA Cases Added, Closed and Denied
TABLE 29 - AD Cases Added, Closed and Denied
TABLE 30 - Food Stamp Activity
TABLE 31 - Food Stamp DMI, Number of Allotments and Loss Rates
TABLE 32 - Food Stamp DMI, Dollar Value and Loss Rates
TABLE 33 - Oregon Food Stamp Employment Transition Program (OFSET)
TABLE 34 - Public Assistance Data by County

* State charts in the PA chart booklet (green):

ADC persons, cases and cost per person
Jobs Program expenditures and information
ADC Earnings

Food Stamp
Unemployment
Intake

Research & Statistics (503) 378-3755

TABLE 1: ADC EXPENDITURE COMPARISON -- JANUARY 1988

	ACTUAL PERSONS	ACTUAL CASES	CASELOAD ALLOCATION	DEVIATION FROM ALLOCATION	% OF CASELOAD ALLOCATION EXPENDED	EXPENDITURES	ACTUAL COST/ PERSON	ACTUAL COST/ CASE
CLACKAMAS	2,781	1,087	1,126	39	96.54%	$370,900.51	$133.37	$341.21
ALBINA	4,480	1,565	1,531	(34)	102.22%	569,089.04	127.03	363.64
SOUTHEAST PORTLAND	2,207	874	912	38	95.83%	294,393.92	133.39	336.84
WEST PORTLAND	1,856	661	690	29	95.80%	236,721.64	127.54	358.13
NORTH PTLD	3,499	1,273	1,199	(74)	106.17%	482,375.51	137.86	378.93
NORTHEAST PTLD	3,233	1,286	1,306	20	98.47%	456,735.53	141.27	355.16
EAST PTLD	4,741	1,869	1,880	11	99.42%	638,927.22	134.77	341.86
REGION EXPENDITURE						55.75		
NORTH REGION	22,797	8,615	8,644	29	99.67%	$3,049,199.12	$133.75	$353.94
CORVALLIS	1,069	434	457	23	94.97%	145,551.42	136.16	335.37
ASTORIA	827	308	308	0	100.00%	108,266.07	130.91	351.51
ST. HELENS	826	312	346	34	90.17%	108,838.32	131.77	348.84
WOODBURN	1,033	346	364	18	95.06%	127,855.23	123.77	369.52
NEWPORT	1,131	428	426	(2)	100.47%	143,325.38	126.72	334.87
ALBANY	2,043	773	779	6	99.23%	274,483.11	134.35	355.09
LEBANON	1,494	566	568	2	99.65%	193,785.45	129.71	342.38
SOUTH SALEM	3,317	1,244	1,353	109	91.94%	446,000.38	134.46	358.52
NORTH SALEM	2,544	953	912	(41)	104.50%	338,341.08	133.00	355.03
DALLAS	923	361	423	62	85.34%	124,699.64	135.10	345.43
TILLAMOOK	476	170	213	43	79.81%	53,614.25	112.63	315.38
BEAVERTON	3,469	1,321	1,531	210	86.28%	457,045.90	131.75	345.98
MCMINNVILLE	1,774	690	702	12	98.29%	234,486.92	132.18	339.84
REGION EXPENDITURE						0.00		
WEST REGION	20,926	7,906	8,382	476	94.32%	$2,756,293.15	$131.72	$348.63
COOS BAY	2,104	830	895	65	92.74%	277,145.08	131.72	333.91
GOLD BEACH	369	145	178	33	81.46%	44,674.56	121.07	308.10
ROSEBURG	3,199	1,220	1,211	(9)	100.74%	424,353.28	132.65	347.83
SPRINGFIELD	3,301	1,281	1,480	199	86.55%	448,238.45	135.79	349.91
MEDFORD	3,511	1,324	1,397	73	94.78%	466,640.98	132.91	352.45
ASHLAND	378	160	237	77	67.51%	50,107.45	132.56	313.17
GRANTS PASS	1,887	727	879	152	82.71%	254,085.98	134.65	349.50
CAVE JUNCTION	527	183	0	(183)	n/a	69,250.89	131.41	378.42
EUGENE	1,937	761	847	86	89.85%	258,347.44	133.38	339.48
WEST EUGENE	2,758	1,070	1,318	248	81.18%	371,924.99	134.85	347.59
COTTAGE GROVE	1,043	405	432	27	93.75%	140,130.27	134.35	346.00
FLORENCE	568	225	252	27	89.29%	73,563.02	129.51	326.95
REGION EXPENDITURE						1,668.56		
SOUTH REGION	21,582	8,331	9,126	795	91.29%	$2,880,130.95	$133.45	$345.71
BAKER	414	141	161	20	87.58%	53,778.94	129.90	381.41
BEND	1,506	568	557	(11)	101.98%	194,903.71	129.42	343.14
JOHN DAY	136	51	71	20	71.83%	17,781.57	130.75	348.66
CONDON	73	31	36	5	86.11%	10,556.00	144.60	340.52
BURNS	156	59	62	3	95.16%	22,141.00	141.93	375.27
PRINEVILLE	345	142	139	(3)	102.16%	42,779.75	124.00	301.27
MADRAS	581	215	184	(31)	116.85%	70,803.00	121.86	329.32
KLAMATH FALLS	1,647	617	583	(34)	105.83%	215,176.48	130.65	348.75
LAKEVIEW	178	72	56	(16)	128.57%	23,156.00	130.09	321.61
ONTARIO	807	271	261	(10)	103.83%	95,487.24	118.32	352.35
PENDLETON	658	243	237	(6)	102.53%	85,241.69	129.55	350.79
HERMISTON	1,164	427	364	(63)	117.31%	147,231.70	126.49	344.80
MLTN-FRWTR	335	119	98	(21)	121.43%	40,838.75	121.91	343.18
LAGRANDE	620	243	246	3	98.78%	77,232.23	124.57	317.83
ENTERPRISE	97	34	41	7	82.93%	11,338.84	116.90	333.50
THE DALLES	615	229	225	(4)	101.78%	77,083.26	125.34	336.61
HOOD RIVER	353	131	136	5	96.32%	44,104.56	124.94	336.68
REGION EXPENDITURE						0.00		
EAST REGION	9,685	3,593	3,457	(136)	103.93%	$1,229,634.72	$126.96	$342.23
Adjustment						$22,308.00		
STATE TOTAL	74,990	28,445	29,609	1,164	96.07%	$9,937,565.94	$132.52	$349.36

TABLE 2: ADC (2 & X2) CASES ADDED, CLOSED AND DENIED -- JANUARY 1988

	DENIED	ADDED NEW	ADDED REOPEN	DISPOSED	% APPROVED	% DENIED	CASES CLOSED	RATIO ADDED TO CLOSED	CLOSED % OF ALL ADC
CLACKAMAS	24	3	65	92	73.91%	26.09%	46	1.48	4.23%
ALBINA	10	9	33	52	80.77	19.23	56	0.75	3.58
SOUTHEAST PTLD	21	11	41	73	71.23	28.77	44	1.18	5.03
WEST PTLD	5	10	16	31	83.87	16.13	19	1.37	2.87
NORTH PTLD	7	9	31	47	85.11	14.89	50	0.80	3.93
NORTHEAST PTLD	13	18	57	88	85.23	14.77	39	1.92	3.03
EAST PTLD	26	20	55	101	74.26	25.74	93	0.81	4.98
NORTH REGION	106	80	298	484	78.10%	21.90%	347	1.09	4.03%
CORVALLIS	4	7	9	20	80.00	20.00	20	0.80	4.61
ASTORIA	1	5	11	17	94.12	5.88	13	1.23	4.22
ST. HELENS	5	10	13	28	82.14	17.86	20	1.15	6.41
WOODBURN	8	4	24	36	77.78	22.22	17	1.65	4.91
NEWPORT	3	8	14	25	88.00	12.00	22	1.00	5.14
ALBANY	4	12	24	40	90.00	10.00	41	0.88	5.30
LEBANON	8	10	20	38	78.95	21.05	18	1.67	3.18
SOUTH SALEM	27	17	44	88	69.32	30.68	52	1.17	4.18
NORTH SALEM	30	11	31	72	58.33	41.67	42	1.00	4.41
DALLAS	13	3	7	23	43.48	56.52	16	0.63	4.43
TILLAMOOK	5	6	16	27	81.48	18.52	7	3.14	4.12
BEAVERTON	26	26	48	100	74.00	26.00	48	1.54	3.63
MCMINNVILLE	7	13	24	44	84.09	15.91	34	1.09	4.93
WEST REGION	141	132	285	558	74.73%	25.27%	350	1.19	4.43%
COOS BAY	12	9	35	56	78.57	21.43	47	0.94	5.66
GOLD BEACH	4	4	5	13	69.23	30.77	12	0.75	8.28
ROSEBURG	21	24	56	101	79.21	20.79	83	0.96	6.80
SPRINGFIELD	8	13	52	73	89.04	10.96	77	0.84	6.01
MEDFORD	12	14	54	80	85.00	15.00	91	0.75	6.87
ASHLAND	3	3	9	15	80.00	20.00	8	1.50	1.10
GRANTS PASS	14	10	25	49	71.43	28.57	54	0.65	29.51
CAVE JUNCTION	2	2	4	8	75.00	25.00	9	0.67	1.18
EUGENE	3	10	32	45	93.33	6.67	34	1.24	4.47
WEST EUGENE	10	18	54	82	87.80	12.20	51	1.41	4.77
COTTAGE GROVE	4	11	18	33	87.88	12.12	30	0.97	7.41
FLORENCE	11	4	13	28	60.71	39.29	19	0.89	8.44
SOUTH REGION	104	122	357	583	82.16%	17.84%	515	0.93	6.18%
BAKER	4	1	5	10	60.00	40.00	3	2.00	2.13
BEND	12	4	21	37	67.57	32.43	36	0.69	6.34
JOHN DAY	0	1	2	3	100.00	0.00	1	3.00	1.96
CONDON	0	4	0	4	100.00	0.00	0	0.00	0.00
BURNS	0	1	3	4	100.00	0.00	3	1.33	5.08
PRINEVILLE	4	4	9	17	76.47	23.53	9	1.44	6.34
MADRAS	3	6	5	14	78.57	21.43	7	1.57	3.26
KLAMATH FALLS	6	11	28	45	86.67	13.33	35	1.11	5.67
LAKEVIEW	0	2	4	6	100.00	0.00	2	3.00	2.78
ONTARIO	9	8	8	25	64.00	36.00	16	1.00	5.90
PENDLETON	1	6	10	17	94.12	5.88	10	1.60	4.12
HERMISTON	11	9	12	32	65.63	34.38	28	0.75	6.56
MLTN-FRWTR	3	4	5	12	75.00	25.00	5	1.80	4.20
LAGRANDE	4	8	8	20	80.00	20.00	17	0.94	7.00
ENTERPRISE	1	3	1	5	80.00	20.00	2	2.00	5.88
THE DALLES	2	7	7	16	87.50	12.50	8	1.75	3.49
HOOD RIVER	3	1	7	11	72.73	27.27	4	2.00	3.05
EAST REGION	63	80	135	278	77.34%	22.66%	186	1.16	5.18%
Adjustment	0	0	0				0		
STATE TOTAL	414	414	1,075	1,903	78.24%	21.76%	1,398	1.07	4.91%

TABLE 3: ADVANCE PAYMENTS (AFS 437 PAYMENTS CODE 1, PGM. 2) -- JANUARY 1988

	ADVANCE PAYMENTS	AVERAGE ADVANCE PAYMENT	NUMBER OF ADVANCE PAYMENTS	NEW, REOPEN & RESTORED CASES	ADV. PMTS. AS % OF NEW, REOPEN & RESTORED
CLACKAMAS	$445.00	$222.50	2	74	2.70%
ALBINA	2,795.00	232.92	12	62	19.35
SOUTHEAST PTLD	2,399.00	266.56	9	67	13.43
WEST PTLD	1,709.00	213.63	8	30	26.67
NORTH PTLD	1,749.00	249.86	7	68	10.29
NORTHEAST PTLD	352.00	352.00	1	91	1.10
EAST PTLD	7,380.00	273.33	27	107	25.23
NORTH REGION	$16,829.00	$254.98	66	499	13.23%
CORVALLIS	2,089.00	174.08	12	29	41.38
ASTORIA	3,183.00	289.36	11	37	29.73
ST. HELENS	1,242.00	207.00	6	31	19.35
WOODBURN	2,435.00	202.92	12	32	37.50
NEWPORT	462.00	231.00	2	34	5.88
ALBANY	1,900.00	190.00	10	49	20.41
LEBANON	3,172.00	226.57	14	41	34.15
SOUTH SALEM	3,448.00	246.29	14	76	18.42
NORTH SALEM	2,282.00	326.00	7	57	12.28
DALLAS	4,127.00	275.13	15	19	78.95
TILLAMOOK	454.00	151.33	3	24	12.50
BEAVERTON	5,722.22	248.79	23	91	25.27
MCMINNVILLE	3,997.00	222.06	18	52	34.62
WEST REGION	$34,513.22	$234.78	147	572	25.70%
COOS BAY	1,250.00	250.00	5	55	9.09
GOLD BEACH	0.00	0.00	0	15	0.00
ROSEBURG	3,331.00	222.07	15	88	17.05
SPRINGFIELD	3,812.00	272.29	14	97	14.43
MEDFORD	3,346.00	257.38	13	89	14.61
ASHLAND	734.00	244.67	3	17	17.65
GRANTS PASS	757.00	378.50	2	50	4.00
CAVE JUNCTION	0.00	0.00	0	14	0.00
EUGENE	2,335.00	259.44	9	64	14.06
WEST EUGENE	4,834.00	230.19	21	96	21.88
COTTAGE GROVE	598.00	99.67	6	37	16.22
FLORENCE	0.00	0.00	0	22	0.00
SOUTH REGION	$20,997.00	$238.60	88	644	13.66%
BAKER	225.00	112.50	2	9	22.22
BEND	1,733.00	247.57	7	35	20.00
JOHN DAY	0.00	0.00	0	5	0.00
CONDON	490.00	163.33	3	4	75.00
BURNS	0.00	0.00	0	5	0.00
PRINEVILLE	250.00	83.33	3	17	17.65
MADRAS	300.00	300.00	1	11	9.09
KLAMATH FALLS	3,881.00	298.54	13	49	26.53
LAKEVIEW	520.00	173.33	3	11	27.27
ONTARIO	1,701.00	243.00	7	20	35.00
PENDLETON	1,156.00	192.67	6	19	31.58
HERMISTON	3,612.17	258.01	14	31	45.16
MLTN-FRWTR	1,544.00	257.33	6	12	50.00
LAGRANDE	0.00	0.00	0	30	0.00
ENTERPRISE	200.00	200.00	1	6	16.67
THE DALLES	947.00	189.40	5	19	26.32
HOOD RIVER	400.00	200.00	2	8	25.00
EAST REGION	$16,959.17	$232.32	73	291	25.09%
Adjustment	$0.00	0.00	0	0	0.00%
STATE TOTAL	$89,298.39	$238.77	374	2,006	18.64%

This data is all advance payments made to new Program 2 clients through the AFS 437 system.

TABLE 4: ADC (PGM. 2) CASES IN EARNINGS SYSTEM -- JANUARY 1988

	ADC CASES IN EARNINGS SYSTEM	ADC CASES WITH EARNINGS	ADC CASES WITH GRANT REDUCTIONS	ADC CASH PAY CASES	EML CASES AS % OF CASH CASES	CASES WITH EARNINGS AS % OF CASH CASES	CASES WITH GRANT REDUC. AS % OF CASH CASES
CLACKAMAS	343	125	87	1,087	31.55%	11.50%	8.00%
ALBINA	360	150	107	1,565	23.00	9.58	6.84
SOUTHEAST PTLD	353	116	84	874	40.39	13.27	9.61
WEST PTLD	194	83	70	661	29.35	12.56	10.59
NORTH PTLD	341	120	80	1,273	26.79	9.43	6.28
NORTHEAST PTLD	311	147	112	1,286	24.18	11.43	8.71
EAST PTLD	470	203	144	1,869	25.15	10.86	7.70
NORTH REGION	2,372	944	684	8,615	27.53%	10.96%	7.94%
CORVALLIS	102	63	45	434	23.50	14.52	10.37
ASTORIA	124	55	37	308	40.26	17.86	12.01
ST. HELENS	125	45	29	312	40.06	14.42	9.29
WOODBURN	102	50	40	346	29.48	14.45	11.56
NEWPORT	193	110	81	428	45.09	25.70	18.93
ALBANY	237	114	81	773	30.66	14.75	10.48
LEBANON	136	65	44	566	24.03	11.48	7.77
SOUTH SALEM	424	158	114	1,244	34.08	12.70	9.16
NORTH SALEM	309	146	96	953	32.42	15.32	10.07
DALLAS	121	45	28	361	33.52	12.47	7.76
TILLAMOOK	79	39	28	170	46.47	22.94	16.47
BEAVERTON	463	200	148	1,321	35.05	15.14	11.20
MCMINNVILLE	280	98	61	690	40.58	14.20	8.84
WEST REGION	2,695	1,188	832	7,906	34.09%	15.03%	10.52%
COOS BAY	269	112	81	830	32.41	13.49	9.76
GOLD BEACH	96	38	28	145	66.21	26.21	19.31
ROSEBURG	550	209	135	1,220	45.08	17.13	11.0[illegible]
SPRINGFIELD	540	193	149	1,281	42.15	15.07	11.63
MEDFORD	551	214	139	1,324	41.62	16.16	10.50
ASHLAND	78	26	18	160	48.75	16.25	11.25
GRANTS PASS	277	124	78	727	38.10	17.06	10.73
CAVE JUNCTION	50	21	9	183	27.32	11.48	4.92
EUGENE	250	132	89	761	32.85	17.35	11.70
WEST EUGENE	400	161	120	1,070	37.38	15.05	11.22
COTTAGE GROVE	155	54	37	405	38.27	13.33	9.14
FLORENCE	110	52	45	225	48.89	23.11	20.00
SOUTH REGION	3,326	1,336	928	8,331	39.92%	16.04%	11.14%
BAKER	50	30	22	141	35.46	21.28	15.60
BEND	266	95	73	568	46.83	16.73	12.85
JOHN DAY	22	11	8	51	43.14	21.57	15.69
CONDON	12	2	1	31	38.71	6.45	3.23
BURNS	21	10	7	59	35.59	16.95	11.86
PRINEVILLE	48	23	16	142	33.80	16.20	11.27
MADRAS	90	25	17	215	41.86	11.63	7.91
KLAMATH FALLS	284	100	68	617	46.03	16.21	11.02
LAKEVIEW	52	10	4	72	72.22	13.89	5.56
ONTARIO	148	48	38	271	54.61	17.71	14.02
PENDLETON	119	44	29	243	48.97	18.11	11.93
HERMISTON	199	52	36	427	46.60	12.18	8.43
MLTN-FRWTR	49	21	20	119	41.18	17.65	16.81
LAGRANDE	80	44	35	243	32.92	18.11	14.40
ENTERPRISE	25	8	6	34	73.53	23.53	17.65
THE DALLES	103	40	27	229	44.98	17.47	11.79
HOOD RIVER	75	24	14	131	57.25	18.32	10.69
EAST REGION	1,643	587	421	3,593	45.73%	16.34%	11.72%
Adjustment							
STATE TOTAL	10,036	4,055	2,865	28,445	35.28%	14.26%	10.07%

TABLE 5: ADC JOBS TOTAL PROGRAM EXPENDITURES -- JANUARY 1988

	MONTHLY ACTUAL	MONTHLY ALLOCATION	MONTHLY DEVIATION	% OF ALLOCATION EXPENDED	CUMULATIVE QTR. ACTUAL	CUM. QTR. ALLOCATION	QUARTERLY DEVIATION	% OF CUM.QTR ALLOCATION EXPENDED
CLACKAMAS	$3,690.51	$4,203.00	$512.49	87.8%	$3,690.51	$4,203.00	$512.49	87.8%
ALBINA	7,675.92	5,189.00	(2,486.92)	147.9%	7,675.92	5,189.00	(2,486.92)	147.9%
SOUTHEAST PTLD	1,342.99	2,747.00	1,404.01	48.9%	1,342.99	2,747.00	1,404.01	48.9%
WEST PTLD	2,546.73	2,092.00	(454.73)	121.7%	2,546.73	2,092.00	(454.73)	121.7%
NORTH PTLD	6,014.29	4,398.00	(1,616.29)	136.8%	6,014.29	4,398.00	(1,616.29)	136.8%
NORTHEAST PTLD	7,531.63	3,864.00	(3,667.63)	194.9%	7,531.63	3,864.00	(3,667.63)	194.9%
EAST PTLD	6,800.96	4,572.00	(2,228.96)	148.8%	6,800.96	4,572.00	(2,228.96)	148.8%
REGION EXPENDITURE	55.75	121.00	65.25		55.75	121.00	65.25	
NORTH REGION (1)	$35,658.78	$27,186.00	($8,472.78)	131.2%	$35,658.78	$27,186.00	($8,472.78)	131.2%
CORVALLIS	1,716.42	2,462.00	745.58	69.7%	1,716.42	2,462.00	745.58	69.7%
ASTORIA	2,343.07	1,193.00	(1,150.07)	196.4%	2,343.07	1,193.00	(1,150.07)	196.4%
ST. HELENS	2,360.15	2,009.00	(351.15)	117.5%	2,360.15	2,009.00	(351.15)	117.5%
WOODBURN	2,789.33	2,278.00	(511.33)	122.4%	2,789.33	2,278.00	(511.33)	122.4%
NEWPORT	2,585.48	3,377.00	791.52	76.6%	2,585.48	3,377.00	791.52	76.6%
ALBANY	4,584.05	6,577.00	1,992.95	69.7%	4,584.05	6,577.00	1,992.95	69.7%
LEBANON	3,531.14	4,512.00	980.86	78.3%	3,531.14	4,512.00	980.86	78.3%
SOUTH SALEM	9,563.05	9,893.00	329.95	96.7%	9,563.05	9,893.00	329.95	96.7%
NORTH SALEM	5,913.19	5,097.00	(816.19)	116.0%	5,913.19	5,097.00	(816.19)	116.0%
DALLAS	3,088.65	2,566.00	(522.65)	120.4%	3,088.65	2,566.00	(522.65)	120.4%
TILLAMOOK	777.25	768.00	(9.25)	101.2%	777.25	768.00	(9.25)	101.2%
BEAVERTON	7,148.02	7,670.00	521.98	93.2%	7,148.02	7,670.00	521.98	93.2%
MCMINNVILLE	5,661.47	5,762.00	100.53	98.3%	5,661.47	5,762.00	100.53	98.3%
REGION EXPENDITURE	0.00	2,006.00	2,006.00		0.00	2,006.00	2,006.00	
WEST REGION (3)	$52,061.27	$56,170.00	$4,108.73	92.7%	$52,061.27	$56,170.00	$4,108.73	92.7%
COOS BAY	2,472.66	2,487.00	14.34	99.4%	2,472.66	2,487.00	14.34	99.4%
GOLD BEACH	189.56	92.00	(97.56)	206.0%	189.56	92.00	(97.56)	206.0%
ROSEBURG	6,953.59	7,620.00	666.41	91.3%	6,953.59	7,620.00	666.41	91.3%
SPRINGFIELD	11,951.11	9,068.00	(2,883.11)	131.8%	11,951.11	9,068.00	(2,883.11)	131.8%
MEDFORD	9,469.88	6,974.00	(2,495.88)	135.8%	9,469.88	6,974.00	(2,495.88)	135.8%
ASHLAND	573.45	334.00	(239.45)	171.7%	573.45	334.00	(239.45)	171.7%
GRANTS PASS	3,377.94	5,189.00	1,811.06	65.1%	3,377.94	5,189.00	1,811.06	65.1%
CAVE JUNCTION	1,655.39	0.00	(1,655.39)	0.0%	1,655.39	0.00	(1,655.39)	0.0%
EUGENE	5,679.26	6,220.00	540.74	91.3%	5,679.26	6,220.00	540.74	91.3%
WEST EUGENE	7,468.45	8,099.00	630.55	92.2%	7,468.45	8,099.00	630.55	92.2%
COTTAGE GROVE	1,693.04	1,275.00	(418.04)	132.8%	1,693.04	1,275.00	(418.04)	132.8%
FLORENCE	1,209.41	1,133.00	(76.41)	106.7%	1,209.41	1,133.00	(76.41)	106.7%
REGION EXPENDITURE	1,668.56	1,081.00	(587.56)		1,668.56	1,081.00	(587.56)	
SOUTH REGION (6)	$54,362.30	$49,572.00	($4,790.30)	109.7%	$54,362.30	$49,572.00	($4,790.30)	109.7%
BAKER	751.89	909.00	157.11	82.7%	751.89	909.00	157.11	82.7%
BEND	2,950.11	2,415.00	(535.11)	122.2%	2,950.11	2,415.00	(535.11)	122.2%
JOHN DAY	479.57	252.00	(227.57)	190.3%	479.57	252.00	(227.57)	190.3%
CONDON	0.00	71.00	71.00	0.0%	0.00	71.00	71.00	0.0%
BURNS	15.00	176.00	161.00	8.5%	15.00	176.00	161.00	8.5%
PRINEVILLE	32.75	652.00	619.25	5.0%	32.75	652.00	619.25	5.0%
MADRAS	362.00	734.00	372.00	49.3%	362.00	734.00	372.00	49.3%
KLAMATH FALLS	2,858.53	1,940.00	(918.53)	147.3%	2,858.53	1,940.00	(918.53)	147.3%
LAKEVIEW	55.00	225.00	170.00	24.4%	55.00	225.00	170.00	24.4%
ONTARIO	712.24	846.00	133.76	84.2%	712.24	846.00	133.76	84.2%
PENDLETON	688.62	1,368.00	679.38	50.3%	688.62	1,368.00	679.38	50.3%
HERMISTON	365.53	1,117.00	751.47	32.7%	365.53	1,117.00	751.47	32.7%
MLTN-FRWTR	385.00	115.00	(270.00)	334.8%	385.00	115.00	(270.00)	334.8%
LAGRANDE	954.43	1,416.00	461.57	67.4%	954.43	1,416.00	461.57	67.4%
ENTERPRISE	42.84	52.00	9.16	82.4%	42.84	52.00	9.16	82.4%
THE DALLES	293.26	422.00	128.74	69.5%	293.26	422.00	128.74	69.5%
HOOD RIVER	781.56	334.00	(447.56)	234.0%	781.56	334.00	(447.56)	234.0%
REGION EXPENDITURE	0.00	0.00	0.00		0.00	0.00	0.00	
EAST REGION (8)	$11,728.33	$13,044.00	$1,315.67	89.9%	$11,728.33	$13,044.00	$1,315.67	89.9%
CONTINGENCY FUND EXP	$0.00	$0.00	$0.00	0.0%	$0.00	$0.00	$0.00	0.0%
ADJ.	$0.00		$0.00		$0.00		$0.00	
STATE TOTAL	$153,810.68	$145,972.00	($7,838.68)	105.4%	$153,810.68	$145,972.00	($7,838.68)	105.4%

TABLE 6: ADC JOBS BASIC PROGRAM EXPENDITURES -- JANUARY 1988

Amounts do not include discretionary fund or special projects fund expenditures.

	TRANSPORT	DAY CARE	OJT	OTHER	ADC TOTAL
CLACKAMAS	$2,569.41	$809.25	$40.00	$271.85	$3,690.51
ALBINA	6,550.72	363.25	0.00	761.95	7,675.92
SOUTHEAST PTLD	493.50	640.00	0.00	209.49	1,342.99
WEST PTLD	2,103.28	126.50	0.00	316.95	2,546.73
NORTH PTLD	3,919.92	920.78	0.00	1,173.59	6,014.29
NORTHEAST PTLD	5,754.19	15.00	1,424.65	299.83	7,493.67
EAST PTLD	5,302.25	712.88	0.00	660.83	6,675.96
REGION EXP.	0.00	0.00	0.00	0.00	0.00
NORTH REGION	$26,693.27	$3,587.66	$1,464.65	$3,694.49	$35,440.07
CORVALLIS	858.44	312.25	0.00	545.73	1,716.42
ASTORIA	385.72	18.00	958.65	980.70	2,343.07
ST. HELENS	1,059.77	43.50	327.25	929.63	2,360.15
WOODBURN	1,223.20	508.40	0.00	1,057.73	2,789.33
NEWPORT	458.20	25.25	0.00	2,102.03	2,585.48
ALBANY	1,696.28	372.78	1,905.25	570.64	4,544.95
LEBANON	1,138.32	0.00	1,789.38	603.44	3,531.14
SOUTH SALEM	3,535.57	2,161.68	0.00	3,865.80	9,563.05
NORTH SALEM	3,794.58	990.82	0.00	1,127.79	5,913.19
DALLAS	411.24	48.00	1,300.00	1,199.91	2,959.15
TILLAMOOK	155.00	107.50	0.00	514.75	777.25
BEAVERTON	2,820.42	585.50	800.00	2,942.10	7,148.02
MCMINNVILLE	2,028.95	429.75	200.00	3,002.77	5,661.47
REGION EXP.	0.00	0.00	0.00	0.00	0.00
WEST REGION	$19,565.69	$5,603.43	$7,280.53	$19,443.02	$51,892.67
COOS BAY	1,254.99	87.00	0.00	1,130.67	2,472.66
GOLD BEACH	69.00	0.00	0.00	120.56	189.56
ROSEBURG	2,130.31	402.65	689.27	3,731.36	6,953.59
SPRINGFIELD	4,149.94	1,184.90	0.00	5,656.27	10,991.11
MEDFORD	4,172.02	466.00	0.00	4,831.86	9,469.88
ASHLAND	137.13	10.00	0.00	426.32	573.45
GRANTS PASS	1,241.10	262.80	328.13	1,545.91	3,377.94
CAVE JUNCTION	962.96	273.50	0.00	418.93	1,655.39
EUGENE	1,522.25	831.32	326.10	2,999.59	5,679.26
WEST EUGENE	4,717.18	474.75	0.00	2,276.52	7,468.45
COTTAGE GROVE	388.60	123.50	0.00	1,180.94	1,693.04
FLORENCE	219.45	46.50	66.70	876.76	1,209.41
REGION EXP.	69.78	0.00	0.00	0.00	69.78
SOUTH REGION	$21,034.71	$4,162.92	$1,410.20	$25,195.69	$51,803.52
BAKER	336.23	0.00	0.00	415.66	751.89
BEND	348.00	62.50	0.00	2,539.61	2,950.11
JOHN DAY	138.32	0.00	0.00	341.25	479.57
CONDON	0.00	0.00	0.00	0.00	0.00
BURNS	15.00	0.00	0.00	0.00	15.00
PRINEVILLE	0.00	17.00	0.00	15.75	32.75
MADRAS	62.00	0.00	0.00	300.00	362.00
KLAMATH FALLS	1,039.40	171.00	0.00	672.71	1,883.11
LAKEVIEW	55.00	0.00	0.00	0.00	55.00
ONTARIO	240.39	0.00	0.00	471.85	712.24
PENDLETON	311.64	174.74	0.00	202.24	688.62
HERMISTON	103.00	0.00	0.00	262.53	365.53
MLTN-FRWTR	210.00	0.00	0.00	175.00	385.00
LAGRANDE	692.68	77.75	0.00	184.00	954.43
ENTERPRISE	42.84	0.00	0.00	0.00	42.84
THE DALLES	98.99	0.00	0.00	194.27	293.26
HOOD RIVER	712.56	27.00	0.00	42.00	781.56
REGION EXP.	0.00	0.00	0.00	0.00	0.00
EAST REGION	$4,406.05	$529.99	$0.00	$5,816.87	$10,752.91
ADJ.	$0.00	$0.00	$0.00	$0.00	$0.00
STATE TOTAL	$71,699.72	$13,884.00	$10,155.38	$54,150.07	$149,889.17

TABLE 7: ADC JOBS INFORMATION -- JANUARY 1988

	MAN/VOL AS % OF ADC/R2	ADC/R2 CASES	ADC/R2 CHANGE FROM LAST YR	MAN/VOL CASES	MAN/VOL CHANGE FROM LAST YR	JOBS CLOS	JOBS DIV	TOTAL DIV/CLO	DIV/CLO AS % OF MAN/VOL	TOTAL OPEN CMS SANCTIONS	REQUESTED SANCTION BY AFS 457D (BRANCH RPT. FOR MONTH)
GLADSTONE	24.56%	1,087	102.35%	267	96.74%	6	6	12	4.49%	87	1
ALBINA	36.55%	1,565	100.38%	572	102.51%	5	0	5	0.87%	124	1
SOUTHEAST PTLD	31.46%	874	99.09%	275	96.15%	8	2	10	3.64%	79	1
WEST PTLD	20.81%	788	94.71%	164	73.87%	2	3	5	3.05%	60	2
NORTH PTLD	35.11%	1,273	96.00%	447	91.79%	6	2	8	1.79%	83	1
NORTHEAST PTLD	29.70%	1,286	101.98%	382	98.45%	1	5	6	1.57%	114	5
EAST PTLD	28.41%	1,869	100.59%	531	97.43%	8	2	10	1.88%	192	5
NORTH REGION	30.18%	8,742	99.57%	2,638	95.51%	36	20	56	2.12%	739	16
CORVALLIS	35.48%	434	103.33%	154	83.24%	3	0	3	1.95%	94	9
ASTORIA	26.30%	308	102.67%	81	72.32%	0	0	0	0.00%	19	1
ST. HELENS	39.10%	312	82.32%	122	73.94%	4	1	5	4.10%	20	1
WOODBURN	32.08%	346	93.26%	111	98.23%	4	0	4	3.60%	26	2
NEWPORT	33.64%	428	97.94%	144	87.80%	7	0	7	4.86%	31	0
ALBANY	38.16%	773	96.26%	295	99.66%	4	1	5	1.69%	92	2
LEBANON	36.93%	566	103.66%	209	103.47%	2	3	5	2.39%	64	1
SOUTH SALEM	32.72%	1,244	94.17%	407	99.51%	1	15	16	3.93%	91	2
NORTH SALEM	30.48%	968	96.90%	295	89.12%	6	21	27	9.15%	77	4
DALLAS	22.71%	361	89.36%	82	74.55%	2	1	3	3.66%	59	4
TILLAMOOK	30.59%	170	98.27%	52	136.84%	3	4	7	13.46%	14	0
BEAVERTON	25.36%	1,321	94.63%	335	84.38%	7	7	14	4.18%	122	4
MCMINNVILLE	31.74%	690	95.70%	219	93.19%	4	0	4	1.83%	51	2
WEST REGION	31.64%	7,921	95.78%	2,506	90.90%	47	53	100	3.99%	760	32
COOS BAY	25.06%	830	104.67%	208	105.05%	2	0	2	0.96%	121	4
GOLD BEACH	39.31%	145	81.92%	57	91.94%	4	0	4	7.02%	9	0
ROSEBURG	31.56%	1,220	101.75%	385	95.53%	18	5	23	5.97%	113	1
SPRINGFIELD	38.49%	1,281	89.27%	493	96.29%	10	0	10	2.03%	101	0
MEDFORD	31.34%	1,324	92.20%	415	86.10%	21	0	21	5.06%	86	4
ASHLAND	39.38%	160	84.66%	63	87.50%	3	0	3	4.76%	35	0
GRANTS PASS	41.95%	727	77.67%	305	75.31%	10	1	11	3.61%	68	4
CAVE JUNCTION	50.82%	183	N/A	93	N/A	2	0	2	2.15%	15	1
EUGENE	44.15%	761	92.92%	336	94.65%	14	1	15	4.46%	121	7
WEST EUGENE	37.48%	1,070	93.70%	401	95.70%	22	6	28	6.98%	125	6
COTTAGE GROVE	37.53%	405	106.86%	152	107.04%	6	0	6	3.95%	52	3
FLORENCE	34.67%	225	101.35%	78	87.64%	3	1	4	5.13%	10	1
SOUTH REGION	35.84%	8,331	95.46%	2,986	95.13%	115	14	129	4.32%	856	31
BAKER	37.32%	142	91.03%	53	79.10%	1	1	2	3.77%	10	0
BEND	30.99%	568	95.30%	176	81.48%	7	0	7	3.98%	60	0
JOHN DAY	49.02%	51	82.26%	25	96.15%	0	0	0	0.00%	1	1
CONDON	32.26%	31	83.78%	10	50.00%	0	0	0	0.00%	1	0
BURNS	35.59%	59	76.62%	21	61.76%	0	0	0	0.00%	0	0
PRINEVILLE	25.35%	142	109.23%	36	92.31%	0	0	0	0.00%	13	0
MADRAS	26.51%	215	101.90%	57	93.44%	0	0	0	0.00%	11	0
KLAMATH FALLS	32.90%	617	101.15%	203	98.07%	1	1	2	0.99%	56	6
LAKEVIEW	31.94%	72	110.77%	23	100.00%	0	0	0	0.00%	13	1
ONTARIO	24.35%	271	95.09%	66	82.50%	2	6	8	12.12%	11	1
PENDLETON	40.33%	243	90.33%	98	95.15%	1	1	2	2.04%	27	5
HERMISTON	32.08%	427	113.87%	137	107.03%	4	1	5	3.65%	22	0
MLTN-FRWTR	39.50%	119	100.00%	47	120.51%	0	0	0	0.00%	0	0
LAGRANDE	40.57%	244	104.72%	99	91.67%	3	0	3	3.03%	28	7
ENTERPRISE	29.41%	34	97.14%	10	111.11%	0	1	1	10.00%	3	0
THE DALLES	40.17%	229	97.03%	92	109.52%	0	0	0	0.00%	14	0
HOOD RIVER	42.75%	131	94.24%	56	84.85%	0	0	0	0.00%	4	0
EAST REGION	33.63%	3,595	98.90%	1,209	92.29%	19	11	30	2.48%	274	21
STATE TOT	32.67%	28,589	97.20%	9,339	93.69%	217	98	315	3.37%	2,629	100

TABLE 8: TOTAL ADC-BASIC JOBS PLACEMENTS - APPLICANTS AND RECIPIENTS -- JANUARY 1988

BRANCH NUMBER	BRANCH	APPLICANT	RECIPIENT	FULL TIME	PART TIME	TOTAL	AVG FT	AVG PT	TOT AVG SAL	FJ FROM CMS
0302	Clackamas	7	38	27	18	45	$4.52	$4.18	$4.38	46
0701	Albina	4	37	23	18	41	3.96	4.07	4.01	74
1401	SE Portland	9	27	31	5	36	4.36	3.75	4.28	51
2501	W Portland	3	16	13	6	19	3.76	4.31	3.93	34
2601	N Portland	0	39	25	14	39	4.35	3.92	4.20	75
2801	NE Portland	4	27	23	8	31	4.41	3.59	4.20	77
3501	E Portland	22	47	51	18	69	4.76	4.17	4.60	142
	NORTH REGION	49	231	193	87	280	4.40	4.04	4.29	499
0201	Corvallis	5	9	10	4	14	4.60	4.25	4.50	38
0401	Astoria	0	6	3	3	6	3.70	3.83	3.77	24
0501	St. Helens	2	17	12	7	19	4.53	4.40	4.48	24
1901	Woodburn	4	8	9	3	12	3.69	3.95	3.76	20
2101	Newport	5	24	20	9	29	4.39	3.89	4.23	61
2201	Albany	1	27	16	12	28	4.61	4.27	4.46	115
2202	Lebanon	4	9	11	2	13	4.59	3.55	4.43	52
2401	South Salem	3	48	32	19	51	4.19	4.03	4.13	90
2402	North Salem	4	22	22	4	26	3.92	4.15	3.96	115
2701	Dallas	2	9	8	3	11	3.98	3.73	3.91	21
2901	Tillamook	5	6	8	3	11	3.86	3.65	3.80	25
3401	Beaverton	7	32	23	16	39	4.76	4.11	4.49	142
3601	McMinnville	3	19	13	9	22	4.59	4.24	4.44	56
	WEST REGION	45	236	187	94	281	4.33	4.08	4.24	783
0601	Coos Bay	2	15	12	5	17	3.67	3.36	3.58	31
0801	Gold Beach	0	4	3	1	4	3.73	3.50	3.67	24
1001	Roseburg	10	39	22	27	49	4.50	3.86	4.15	117
1101	Springfield	6	44	34	16	50	4.35	3.70	4.14	59
1501	Medford	6	50	35	21	56	4.08	3.70	3.94	124
1502	Ashland	1	15	15	1	16	4.12	3.50	4.08	4
1701	Grants Pass	2	22	12	12	24	4.55	3.63	4.09	54
1702	Cave Junction	0	3	1	2	3	7.00	4.50	5.33	15
2001	Eugene	6	33	26	13	39	4.34	4.28	4.32	77
2002	West Eugene	7	50	26	31	57	3.84	4.11	3.99	88
2003	Cottage Grove	1	11	7	5	12	4.25	3.80	4.06	13
3201	Florence	2	3	4	1	5	4.75	3.35	4.47	12
	SOUTH REGION	43	289	197	135	332	4.21	3.87	4.07	618
0101	Baker	1	2	0	3	3	0.00	3.35	3.35	9
0901	Bend	0	19	6	13	19	4.52	3.79	4.02	48
1201	John Day	0	2	2	0	2	3.73	0.00	3.73	7
1202	Condon	0	4	0	4	4	0.00	3.35	3.35	2
1301	Burns	0	1	0	1	1	0.00	5.00	5.00	7
1601	Prineville	0	4	3	1	4	3.61	4.00	3.71	37
1602	Madras	0	10	8	2	10	4.38	3.35	4.17	8
1801	Klamath Falls	3	7	7	3	10	3.59	4.32	3.81	50
1802	Lakeview	1	5	5	1	6	4.25	3.35	4.10	8
2301	Ontario	1	3	3	1	4	3.50	3.35	3.46	18
3001	Pendleton	1	14	6	9	15	3.45	3.73	3.62	19
3003	Hermiston	1	14	13	2	15	4.36	4.37	4.36	18
3004	Milton-Freewater	1	0	1	0	1	4.50	0.00	4.50	17
3101	Lagrande	1	6	3	4	7	4.67	4.04	4.31	14
3102	Enterprise	0	0	0	0	0	0.00	0.00	0.00	3
3301	The Dalles	0	6	5	1	6	4.27	3.75	4.18	17
3302	Hood River	1	3	4	0	4	4.09	0.00	4.09	11
	EAST REGION	11	100	66	45	111	4.10	3.79	3.97	293
	STATE TOTAL	148	856	643	361	1,004	$4.29	$3.96	$4.17	2,193

TABLE 8A: ADC-BASIC FULL TIME JOBS PLACEMENTS - APPLICANTS -- JANUARY 1988 $/HR ARE WEIGHTED AVERAGE

BRANCH NUMBER	BRANCH	PROFESSIONAL		CLERICAL		SERVICE		AGRICULTURE		PROCESSING		MACHINE		BENCH		STRUCTURAL		MISCELLANEOUS		T O T A L	
		NUM	$/HR	NUM	$/HR	NUM	$/HR	NUM	$/HR	NUM	$/HR	NUM	$/HR	NUM	$/HR	NUM	$/HR	NUM	$/HR	NUM	$/HR
0302	Clackamas	0	0.00	1	4.35	2	4.50	0	0.00	0	0.00	0	0.00	1	4.75	0	0.00	0	0.00	4	4.53
0701	Albina	0	0.00	0	0.00	2	3.90	0	0.00	0	0.00	0	0.00	0	0.00	0	0.00	0	0.00	2	3.90
1401	SE Portland	0	0.00	2	3.67	4	3.70	0	0.00	0	0.00	0	0.00	0	0.00	1	4.00	0	0.00	7	3.73
2501	W Portland	0	0.00	0	0.00	0	0.00	0	0.00	0	0.00	0	0.00	2	3.88	0	0.00	0	0.00	2	3.88
2601	N Portland	0	0.00	0	0.00	0	0.00	0	0.00	0	0.00	0	0.00	0	0.00	0	0.00	0	0.00	0	0.00
2801	NE Portland	1	5.00	1	4.25	0	0.00	0	0.00	0	0.00	0	0.00	0	0.00	1	3.35	0	0.00	3	4.20
3501	E Portland	2	4.58	5	4.60	7	3.97	0	0.00	1	6.00	0	0.00	0	0.00	0	0.00	2	6.38	17	4.63
	NORTH REGION	3	4.72	9	4.33	15	3.96	0	0.00	1	6.00	0	0.00	3	4.17	2	3.68	2	6.38	35	4.32
0201	Corvallis	0	0.00	0	0.00	2	4.50	3	5.89	0	0.00	0	0.00	0	0.00	0	0.00	0	0.00	5	5.33
0401	Astoria	0	0.00	0	0.00	0	0.00	0	0.00	0	0.00	0	0.00	0	0.00	0	0.00	0	0.00	0	0.00
0501	St. Helens	0	0.00	0	0.00	1	5.00	0	0.00	0	0.00	0	0.00	0	0.00	0	0.00	0	0.00	1	5.00
1901	Woodburn	0	0.00	0	0.00	0	0.00	0	0.00	0	0.00	0	0.00	0	0.00	1	3.75	2	3.43	3	3.54
2101	Newport	0	0.00	0	0.00	3	4.10	0	0.00	1	4.00	0	0.00	0	0.00	0	0.00	0	0.00	4	4.08
2201	Albany	0	0.00	0	0.00	0	0.00	0	0.00	0	0.00	0	0.00	0	0.00	0	0.00	0	0.00	0	0.00
2202	Lebanon	0	0.00	0	0.00	2	3.80	0	0.00	0	0.00	1	4.50	0	0.00	0	0.00	0	0.00	3	4.03
2401	South Salem	0	0.00	0	0.00	1	4.00	0	0.00	0	0.00	0	0.00	0	0.00	0	0.00	0	0.00	1	4.00
2402	North Salem	0	0.00	1	3.50	2	3.35	0	0.00	0	0.00	0	0.00	0	0.00	0	0.00	0	0.00	3	3.40
2701	Dallas	0	0.00	0	0.00	1	3.35	0	0.00	0	0.00	0	0.00	0	0.00	0	0.00	0	0.00	1	3.35
2901	Tillamook	0	0.00	1	3.50	3	4.13	1	4.00	0	0.00	0	0.00	0	0.00	0	0.00	0	0.00	5	3.98
3401	Beaverton	0	0.00	0	0.00	4	5.99	0	0.00	0	0.00	0	0.00	1	4.50	0	0.00	0	0.00	5	5.69
3601	McMinnville	0	0.00	0	0.00	1	6.73	0	0.00	0	0.00	0	0.00	0	0.00	0	0.00	0	0.00	1	6.73
	WEST REGION	0	0.00	2	3.50	20	4.55	4	5.42	1	4.00	1	4.50	1	4.50	1	3.75	2	3.43	32	4.48
0601	Coos Bay	0	0.00	0	0.00	1	3.65	0	0.00	0	0.00	0	0.00	0	0.00	1	4.00	0	0.00	2	3.83
0801	Gold Beach	0	0.00	0	0.00	0	0.00	0	0.00	0	0.00	0	0.00	0	0.00	0	0.00	0	0.00	0	0.00
1001	Roseburg	0	0.00	2	5.00	2	3.55	1	7.16	0	0.00	0	0.00	0	0.00	0	0.00	0	0.00	5	4.85
1101	Springfield	0	0.00	1	5.50	2	3.35	1	7.74	0	0.00	0	0.00	0	0.00	0	0.00	0	0.00	4	4.99
1501	Medford	0	0.00	1	3.35	1	4.00	0	0.00	0	0.00	0	0.00	0	0.00	0	0.00	2	6.00	4	4.84
1502	Ashland	0	0.00	0	0.00	0	0.00	0	0.00	0	0.00	0	0.00	0	0.00	0	0.00	1	4.00	1	4.00
1701	Grants Pass	0	0.00	0	0.00	0	0.00	1	12.00	0	0.00	0	0.00	0	0.00	0	0.00	0	0.00	1	12.00
1702	Cave Junction	0	0.00	0	0.00	0	0.00	0	0.00	0	0.00	0	0.00	0	0.00	0	0.00	0	0.00	0	0.00
2001	Eugene	0	0.00	0	0.00	1	3.65	0	0.00	1	4.00	0	0.00	0	0.00	0	0.00	0	0.00	2	3.83
2002	West Eugene	0	0.00	0	0.00	4	3.79	0	0.00	0	0.00	1	3.35	0	0.00	0	0.00	0	0.00	5	3.70
2003	Cottage Grove	0	0.00	0	0.00	1	3.35	0	0.00	0	0.00	0	0.00	0	0.00	0	0.00	0	0.00	1	3.35
3201	Florence	0	0.00	1	4.00	1	3.50	0	0.00	0	0.00	0	0.00	0	0.00	0	0.00	0	0.00	2	3.75
	SOUTH REGION	0	0.00	5	4.57	13	3.62	3	8.97	1	4.00	1	3.35	0	0.00	1	4.00	3	5.33	27	4.60
0101																					
0101	Baker	0	0.00	0	0.00	0	0.00	0	0.00	0	0.00	0	0.00	0	0.00	0	0.00	0	0.00	0	0.00
0901	Bend	0	0.00	0	0.00	0	0.00	0	0.00	0	0.00	0	0.00	0	0.00	0	0.00	0	0.00	0	0.00
1201	John Day	0	0.00	0	0.00	0	0.00	0	0.00	0	0.00	0	0.00	0	0.00	0	0.00	0	0.00	0	0.00
1202	Condon	0	0.00	0	0.00	0	0.00	0	0.00	0	0.00	0	0.00	0	0.00	0	0.00	0	0.00	0	0.00
1301	Burns	0	0.00	0	0.00	0	0.00	0	0.00	0	0.00	0	0.00	0	0.00	0	0.00	0	0.00	0	0.00
1601	Prineville	0	0.00	0	0.00	0	0.00	0	0.00	0	0.00	0	0.00	0	0.00	0	0.00	0	0.00	0	0.00
1602	Madras	0	0.00	0	0.00	0	0.00	0	0.00	0	0.00	0	0.00	0	0.00	0	0.00	0	0.00	0	0.00
1801	Klamath Falls	0	0.00	0	0.00	3	3.57	0	0.00	0	0.00	0	0.00	0	0.00	0	0.00	0	0.00	3	3.57
1802	Lakeview	0	0.00	0	0.00	0	0.00	0	0.00	0	0.00	0	0.00	0	0.00	0	0.00	0	0.00	0	0.00
2301	Ontario	0	0.00	0	0.00	0	0.00	0	0.00	0	0.00	0	0.00	0	0.00	0	0.00	0	0.00	0	0.00
3001	Pendleton	0	0.00	0	0.00	0	0.00	0	0.00	0	0.00	0	0.00	0	0.00	0	0.00	0	0.00	0	0.00
3003	Hermiston	0	0.00	0	0.00	0	0.00	1	5.00	0	0.00	0	0.00	0	0.00	0	0.00	0	0.00	1	5.00
3004	Milton-Freewater	0	0.00	1	4.50	0	0.00	0	0.00	0	0.00	0	0.00	0	0.00	0	0.00	0	0.00	1	4.50
3101	Lagrande	0	0.00	0	0.00	0	0.00	0	0.00	0	0.00	0	0.00	0	0.00	0	0.00	0	0.00	0	0.00
3102	Enterprise	0	0.00	0	0.00	0	0.00	0	0.00	0	0.00	0	0.00	0	0.00	0	0.00	0	0.00	0	0.00
3301	The Dalles	0	0.00	0	0.00	0	0.00	0	0.00	0	0.00	0	0.00	0	0.00	0	0.00	0	0.00	0	0.00
3302	Hood River	0	0.00	0	0.00	0	0.00	0	0.00	0	0.00	1	5.00	0	0.00	0	0.00	0	0.00	1	5.00
	EAST REGION	0	0.00	1	4.50	3	3.57	1	5.00	0	0.00	1	5.00	0	0.00	0	0.00	0	0.00	6	4.20
	STATE TOTAL	3	4.72	17	4.31	51	4.08	8	6.70	3	4.67	3	4.28	4	4.25	4	3.78	7	5.09	100	4.44

TABLE 8B: ADC-BASIC PART TIME JOBS PLACEMENTS - APPLICANTS -- JANUARY 1988

$/HR ARE WEIGHTED AVERAGE

BRANCH NUMBER	BRANCH	PROFESSIONAL		CLERICAL		SERVICE		AGRICULTURE		PROCESSING		MACHINE		BENCH		STRUCTURAL		MISCELLANEOUS		T O T A L	
		NUM	$/HR	NUM	$/HR	NUM	$/HR	NUM	$/HR	NUM	$/HR	NUM	$/HR	NUM	$/HR	NUM	$/HR	NUM	$/HR	NUM	$/HR
0302	Clackamas	0	0.00	0	0.00	2	3.35	0	0.00	0	0.00	0	0.00	1	6.00	0	0.00	0	0.00	3	4.23
0701	Albina	0	0.00	1	4.00	1	4.00	0	0.00	0	0.00	0	0.00	0	0.00	0	0.00	0	0.00	2	4.00
1401	SE Portland	0	0.00	1	3.40	1	3.60	0	0.00	0	0.00	0	0.00	0	0.00	0	0.00	0	0.00	2	3.50
2501	W Portland	0	0.00	0	0.00	0	0.00	0	0.00	0	0.00	0	0.00	0	0.00	1	5.00	0	0.00	1	5.00
2601	N Portland	0	0.00	0	0.00	0	0.00	0	0.00	0	0.00	0	0.00	0	0.00	0	0.00	0	0.00	0	0.00
2801	NE Portland	0	0.00	0	0.00	0	0.00	1	3.80	0	0.00	0	0.00	0	0.00	0	0.00	0	0.00	1	3.80
3501	E Portland	1	7.62	1	3.50	3	4.15	0	0.00	0	0.00	0	0.00	0	0.00	0	0.00	0	0.00	5	4.71
	NORTH REGION	1	7.62	3	3.63	7	3.82	1	3.80	0	0.00	0	0.00	1	6.00	1	5.00	0	0.00	14	4.29
0201	Corvallis	0	0.00	0	0.00	0	0.00	0	0.00	0	0.00	0	0.00	0	0.00	0	0.00	0	0.00	0	0.00
0401	Astoria	0	0.00	0	0.00	0	0.00	0	0.00	0	0.00	0	0.00	0	0.00	0	0.00	0	0.00	0	0.00
0501	St. Helens	0	0.00	0	0.00	1	3.60	0	0.00	0	0.00	0	0.00	0	0.00	0	0.00	0	0.00	1	3.60
1901	Woodburn	0	0.00	0	0.00	1	3.35	0	0.00	0	0.00	0	0.00	0	0.00	0	0.00	0	0.00	1	3.35
2101	Newport	0	0.00	0	0.00	1	3.35	0	0.00	0	0.00	0	0.00	0	0.00	0	0.00	0	0.00	1	3.35
2201	Albany	0	0.00	1	4.00	0	0.00	0	0.00	0	0.00	0	0.00	0	0.00	0	0.00	0	0.00	1	4.00
2202	Lebanon	0	0.00	1	3.75	0	0.00	0	0.00	0	0.00	0	0.00	0	0.00	0	0.00	0	0.00	1	3.75
2401	South Salem	0	0.00	0	0.00	1	4.23	0	0.00	0	0.00	0	0.00	0	0.00	0	0.00	1	4.50	2	4.37
2402	North Salem	0	0.00	1	3.50	0	0.00	0	0.00	0	0.00	0	0.00	0	0.00	0	0.00	0	0.00	1	3.50
2701	Dallas	0	0.00	0	0.00	1	4.50	0	0.00	0	0.00	0	0.00	0	0.00	0	0.00	0	0.00	1	4.50
2901	Tillamook	0	0.00	0	0.00	0	0.00	0	0.00	0	0.00	0	0.00	0	0.00	0	0.00	0	0.00	0	0.00
3401	Beaverton	0	0.00	2	4.88	0	0.00	0	0.00	0	0.00	0	0.00	0	0.00	0	0.00	0	0.00	2	4.88
3601	McMinnville	1	8.63	0	0.00	1	3.60	0	0.00	0	0.00	0	0.00	0	0.00	0	0.00	0	0.00	2	6.12
	WEST REGION	1	8.63	5	4.20	6	3.77	0	0.00	0	0.00	0	0.00	0	0.00	0	0.00	1	4.50	13	4.37
0601	Coos Bay	0	0.00	0	0.00	0	0.00	0	0.00	0	0.00	0	0.00	0	0.00	0	0.00	0	0.00	0	0.00
0801	Gold Beach	0	0.00	0	0.00	0	0.00	0	0.00	0	0.00	0	0.00	0	0.00	0	0.00	0	0.00	0	0.00
1001	Roseburg	1	4.25	2	3.68	2	3.85	0	0.00	0	0.00	0	0.00	0	0.00	0	0.00	0	0.00	5	3.86
1101	Springfield	0	0.00	0	0.00	2	3.35	0	0.00	0	0.00	0	0.00	0	0.00	0	0.00	0	0.00	2	3.35
1501	Medford	0	0.00	1	4.00	1	3.75	0	0.00	0	0.00	0	0.00	0	0.00	0	0.00	0	0.00	2	3.88
1502	Ashland	0	0.00	0	0.00	0	0.00	0	0.00	0	0.00	0	0.00	0	0.00	0	0.00	0	0.00	0	0.00
1701	Grants Pass	1	4.50	0	0.00	0	0.00	0	0.00	0	0.00	0	0.00	0	0.00	0	0.00	0	0.00	1	4.50
1702	Cave Junction	0	0.00	0	0.00	0	0.00	0	0.00	0	0.00	0	0.00	0	0.00	0	0.00	0	0.00	0	0.00
2001	Eugene	1	10.00	1	4.90	1	3.35	0	0.00	0	0.00	1	4.25	0	0.00	0	0.00	0	0.00	4	5.63
2002	West Eugene	0	0.00	0	0.00	2	3.75	0	0.00	0	0.00	0	0.00	0	0.00	0	0.00	0	0.00	2	3.75
2003	Cottage Grove	0	0.00	0	0.00	0	0.00	0	0.00	0	0.00	0	0.00	0	0.00	0	0.00	0	0.00	0	0.00
3201	Florence	0	0.00	0	0.00	0	0.00	0	0.00	0	0.00	0	0.00	0	0.00	0	0.00	0	0.00	0	0.00
	SOUTH REGION	3	6.25	4	4.07	8	3.63	0	0.00	0	0.00	1	4.25	0	0.00	0	0.00	0	0.00	16	4.27
0101	Baker	0	0.00	0	0.00	1	3.35	0	0.00	0	0.00	0	0.00	0	0.00	0	0.00	0	0.00	1	3.35
0901	Bend	0	0.00	0	0.00	0	0.00	0	0.00	0	0.00	0	0.00	0	0.00	0	0.00	0	0.00	0	0.00
1201	John Day	0	0.00	0	0.00	0	0.00	0	0.00	0	0.00	0	0.00	0	0.00	0	0.00	0	0.00	0	0.00
1202	Condon	0	0.00	0	0.00	0	0.00	0	0.00	0	0.00	0	0.00	0	0.00	0	0.00	0	0.00	0	0.00
1301	Burns	0	0.00	0	0.00	0	0.00	0	0.00	0	0.00	0	0.00	0	0.00	0	0.00	0	0.00	0	0.00
1601	Prineville	0	0.00	0	0.00	0	0.00	0	0.00	0	0.00	0	0.00	0	0.00	0	0.00	0	0.00	0	0.00
1602	Madras	0	0.00	0	0.00	0	0.00	0	0.00	0	0.00	0	0.00	0	0.00	0	0.00	0	0.00	0	0.00
1801	Klamath Falls	0	0.00	0	0.00	0	0.00	0	0.00	0	0.00	0	0.00	0	0.00	0	0.00	0	0.00	0	0.00
1802	Lakeview	0	0.00	1	3.35	0	0.00	0	0.00	0	0.00	0	0.00	0	0.00	0	0.00	0	0.00	1	3.35
2301	Ontario	0	0.00	0	0.00	0	0.00	1	3.35	0	0.00	0	0.00	0	0.00	0	0.00	0	0.00	1	3.35
3001	Pendleton	0	0.00	0	0.00	1	3.60	0	0.00	0	0.00	0	0.00	0	0.00	0	0.00	0	0.00	1	3.60
3003	Hermiston	0	0.00	0	0.00	0	0.00	0	0.00	0	0.00	0	0.00	0	0.00	0	0.00	0	0.00	0	0.00
3004	Milton-Freewater	0	0.00	0	0.00	0	0.00	0	0.00	0	0.00	0	0.00	0	0.00	0	0.00	0	0.00	0	0.00
3101	Lagrande	0	0.00	1	3.65	0	0.00	0	0.00	0	0.00	0	0.00	0	0.00	0	0.00	0	0.00	1	3.65
3102	Enterprise	0	0.00	0	0.00	0	0.00	0	0.00	0	0.00	0	0.00	0	0.00	0	0.00	0	0.00	0	0.00
3301	The Dalles	0	0.00	0	0.00	0	0.00	0	0.00	0	0.00	0	0.00	0	0.00	0	0.00	0	0.00	0	0.00
3302	Hood River	0	0.00	0	0.00	0	0.00	0	0.00	0	0.00	0	0.00	0	0.00	0	0.00	0	0.00	0	0.00
	EAST REGION	0	0.00	2	3.50	2	3.48	1	3.35	0	0.00	0	0.00	0	0.00	0	0.00	0	0.00	5	3.46
	STATE TOTAL	5	7.00	14	3.94	23	3.71	2	3.58	0	0.00	1	4.25	1	6.00	1	5.00	1	4.50	48	4.22

TABLE 8C: ADC-BASIC FULL TIME JOBS PLACEMENTS - RECIPIENTS -- JANUARY 1988

$/HR ARE WEIGHTED AVERAGE

BRANCH NUMBER	BRANCH	PROFESSIONAL		CLERICAL		SERVICE		AGRICULTURE		PROCESSING		MACHINE		BENCH		STRUCTURAL		MISCELLANEOUS		TOTAL	
		NUM	$/HR	NUM	$/HR	NUM	$/HR	NUM	$/HR	NUM	$/HR	NUM	$/HR	NUM	$/HR	NUM	$/HR	NUM	$/HR	NUM	$/HR
0302	Clackamas	1	6.54	11	4.37	7	3.64	0	0.00	0	0.00	1	5.45	2	4.00	0	0.00	1	10.29	23	4.51
0701	Albina	2	5.50	5	3.77	13	3.81	0	0.00	1	4.00	0	0.00	0	0.00	0	0.00	0	0.00	21	3.97
1401	SE Portland	1	6.50	5	4.95	16	4.40	0	0.00	1	4.00	0	0.00	1	3.50	0	0.00	0	0.00	24	4.55
2501	W Portland	0	0.00	2	4.25	3	3.47	0	0.00	0	0.00	0	0.00	6	3.70	0	0.00	0	0.00	11	3.74
2601	N Portland	2	7.21	6	4.11	12	4.04	0	0.00	0	0.00	1	3.50	4	4.45	0	0.00	0	0.00	25	4.35
2801	NE Portland	2	6.00	4	4.57	10	4.12	0	0.00	0	0.00	1	3.35	0	0.00	2	4.00	1	6.00	20	4.44
3501	E Portland	0	0.00	16	5.14	14	3.90	0	0.00	0	0.00	1	5.50	1	10.75	0	0.00	2	5.38	34	4.82
	NORTH REGION	8	6.31	49	4.60	75	4.00	0	0.00	2	4.00	4	4.45	14	4.45	2	4.00	4	6.76	158	4.42
0201	Corvallis	0	0.00	0	0.00	5	3.87	0	0.00	0	0.00	0	0.00	0	0.00	0	0.00	0	0.00	5	3.87
0401	Astoria	0	0.00	1	4.00	2	3.55	0	0.00	0	0.00	0	0.00	0	0.00	0	0.00	0	0.00	3	3.70
0501	St. Helens	0	0.00	2	5.29	6	4.15	0	0.00	3	4.62	0	0.00	0	0.00	0	0.00	0	0.00	11	4.49
1901	Woodburn	0	0.00	0	0.00	4	3.53	1	4.25	0	0.00	0	0.00	1	4.25	0	0.00	0	0.00	6	3.77
2101	Newport	2	7.25	2	4.00	11	3.90	0	0.00	1	6.00	0	0.00	0	0.00	0	0.00	0	0.00	16	4.46
2201	Albany	0	0.00	15	4.62	1	4.50	0	0.00	0	0.00	0	0.00	0	0.00	0	0.00	0	0.00	16	4.61
2202	Lebanon	0	0.00	1	6.24	5	4.00	0	0.00	2	6.05	0	0.00	0	0.00	0	0.00	0	0.00	8	4.79
2401	South Salem	0	0.00	7	4.80	20	3.98	0	0.00	0	0.00	1	5.50	1	3.50	1	4.50	1	3.50	31	4.20
2402	North Salem	1	4.00	4	4.00	11	3.94	0	0.00	0	0.00	1	5.00	1	4.42	0	0.00	1	3.35	19	4.01
2701	Dallas	0	0.00	3	4.25	4	3.93	0	0.00	0	0.00	0	0.00	0	0.00	0	0.00	0	0.00	7	4.07
2901	Tillamook	0	0.00	0	0.00	3	3.65	0	0.00	0	0.00	0	0.00	0	0.00	0	0.00	0	0.00	3	3.65
3401	Beaverton	0	0.00	5	4.72	9	4.02	1	5.00	0	0.00	1	5.00	2	5.63	0	0.00	0	0.00	18	4.50
3601	McMinnville	1	3.45	3	4.95	2	3.75	1	4.00	1	4.50	0	0.00	2	4.75	0	0.00	2	4.54	12	4.41
	WEST REGION	4	5.49	43	4.63	83	3.93	3	4.42	7	5.21	3	5.17	7	4.70	1	4.50	4	3.98	155	4.29
0601	Coos Bay	0	0.00	0	0.00	5	3.48	2	4.50	1	2.50	0	0.00	1	5.00	0	0.00	1	2.50	10	3.64
0801	Gold Beach	0	0.00	3	3.73	0	0.00	0	0.00	0	0.00	0	0.00	0	0.00	0	0.00	0	0.00	3	3.73
1001	Roseburg	0	0.00	3	4.78	9	3.87	1	5.00	2	5.14	0	0.00	1	3.35	0	0.00	1	7.00	17	4.40
1101	Springfield	1	7.06	3	4.38	17	4.22	2	3.35	3	4.83	1	3.35	1	3.35	0	0.00	2	4.00	30	4.26
1501	Medford	0	0.00	8	4.21	14	3.63	0	0.00	0	0.00	0	0.00	3	3.93	2	3.55	4	5.03	31	3.98
1502	Ashland	2	5.98	4	3.81	5	3.64	0	0.00	1	5.00	0	0.00	0	0.00	0	0.00	2	3.69	14	4.13
1701	Grants Pass	0	0.00	2	3.68	5	3.10	0	0.00	0	0.00	0	0.00	3	4.92	1	5.00	0	0.00	11	3.87
1702	Cave Junction	0	0.00	0	0.00	0	0.00	1	7.00	0	0.00	0	0.00	0	0.00	0	0.00	0	0.00	1	7.00
2001	Eugene	1	3.35	6	4.48	12	3.87	1	6.40	0	0.00	1	6.00	1	3.35	0	0.00	2	6.43	24	4.39
2002	West Eugene	0	0.00	4	3.78	11	3.67	2	5.40	3	3.62	1	4.25	0	0.00	0	0.00	0	0.00	21	3.88
2003	Cottage Grove	0	0.00	3	5.30	2	3.50	1	3.50	0	0.00	0	0.00	0	0.00	0	0.00	0	0.00	6	4.40
3201	Florence	0	0.00	0	0.00	1	3.50	0	0.00	0	0.00	0	0.00	0	0.00	0	0.00	1	8.00	2	5.75
	SOUTH REGION	4	5.59	36	4.25	81	3.78	10	4.84	10	4.31	3	4.53	10	4.16	3	4.03	13	5.07	170	4.15
0101	Baker	0	0.00	0	0.00	0	0.00	0	0.00	0	0.00	0	0.00	0	0.00	0	0.00	0	0.00	0	0.00
0901	Bend	0	0.00	2	4.50	2	3.50	0	0.00	0	0.00	2	5.55	0	0.00	0	0.00	0	0.00	6	4.52
1201	John Day	0	0.00	0	0.00	2	3.73	0	0.00	0	0.00	0	0.00	0	0.00	0	0.00	0	0.00	2	3.73
1202	Condon	0	0.00	0	0.00	0	0.00	0	0.00	0	0.00	0	0.00	0	0.00	0	0.00	0	0.00	0	0.00
1301	Burns	0	0.00	0	0.00	0	0.00	0	0.00	0	0.00	0	0.00	0	0.00	0	0.00	0	0.00	0	0.00
1601	Prineville	0	0.00	0	0.00	3	3.61	0	0.00	0	0.00	0	0.00	0	0.00	0	0.00	0	0.00	3	3.61
1602	Madras	0	0.00	1	5.00	5	4.00	2	5.00	0	0.00	0	0.00	0	0.00	0	0.00	0	0.00	8	4.38
1801	Klamath Falls	0	0.00	0	0.00	0	0.00	1	4.50	0	0.00	0	0.00	0	0.00	0	0.00	3	3.31	4	3.61
1802	Lakeview	0	0.00	1	5.00	2	3.50	0	0.00	1	5.75	0	0.00	0	0.00	0	0.00	1	3.50	5	4.25
2301	Ontario	0	0.00	0	0.00	1	3.50	2	3.50	0	0.00	0	0.00	0	0.00	0	0.00	0	0.00	3	3.50
3001	Pendleton	0	0.00	0	0.00	6	3.45	0	0.00	0	0.00	0	0.00	0	0.00	0	0.00	0	0.00	6	3.45
3003	Hermiston	0	0.00	0	0.00	6	4.40	4	3.64	2	5.35	0	0.00	0	0.00	0	0.00	0	0.00	12	4.31
3004	Milton-Freewater	0	0.00	0	0.00	0	0.00	0	0.00	0	0.00	0	0.00	0	0.00	0	0.00	0	0.00	0	0.00
3101	Lagrande	0	0.00	0	0.00	1	4.00	2	5.00	0	0.00	0	0.00	0	0.00	0	0.00	0	0.00	3	4.67
3102	Enterprise	0	0.00	0	0.00	0	0.00	0	0.00	0	0.00	0	0.00	0	0.00	0	0.00	0	0.00	0	0.00
3301	The Dalles	0	0.00	1	4.00	2	3.70	0	0.00	2	4.97	0	0.00	0	0.00	0	0.00	0	0.00	5	4.27
3302	Hood River	0	0.00	0	0.00	3	3.78	0	0.00	0	0.00	0	0.00	0	0.00	0	0.00	0	0.00	3	3.78
	EAST REGION	0	0.00	5	4.60	33	3.81	11	4.19	5	5.28	2	5.55	0	0.00	0	0.00	4	3.36	60	4.09
	STATE TOTAL	16	5.92	133	4.51	272	3.89	24	4.49	24	4.75	12	4.83	31	4.41	6	4.10	25	4.89	543	4.27

TABLE 8D: ADC-BASIC PART TIME JOBS PLACEMENTS - RECIPIENTS -- JANUARY 1988

$/HR ARE WEIGHTED AVERAGE

BRANCH NUMBER	BRANCH	PROFESSIONAL		CLERICAL		SERVICE		AGRICULTURE		PROCESSING		MACHINE		BENCH		STRUCTURAL		MISCELLANEOUS		T O T A L	
		NUM	$/HR	NUM	$/HR	NUM	$/HR	NUM	$/HR	NUM	$/HR	NUM	$/HR	NUM	$/HR	NUM	$/HR	NUM	$/HR	NUM	$/HR
0302	Clackamas	0	0.00	2	4.50	10	4.00	0	0.00	0	0.00	0	0.00	2	3.75	0	0.00	1	6.00	15	4.17
0701	Albina	1	5.50	6	3.97	9	4.00	0	0.00	0	0.00	0	0.00	0	0.00	0	0.00	0	0.00	16	4.08
1401	SE Portland	0	0.00	1	3.35	2	4.20	0	0.00	0	0.00	0	0.00	0	0.00	0	0.00	0	0.00	3	3.92
2501	W Portland	0	0.00	1	5.25	3	4.08	1	3.35	0	0.00	0	0.00	0	0.00	0	0.00	0	0.00	5	4.17
2601	N Portland	0	0.00	4	4.59	8	3.46	0	0.00	0	0.00	0	0.00	1	3.35	0	0.00	1	5.50	14	3.92
2801	NE Portland	0	0.00	1	3.35	5	3.52	0	0.00	0	0.00	0	0.00	0	0.00	1	4.00	0	0.00	7	3.56
3501	E Portland	1	7.62	3	3.61	9	3.67	0	0.00	0	0.00	0	0.00	0	0.00	0	0.00	0	0.00	13	3.96
	NORTH REGION	2	6.56	18	4.11	46	3.80	1	3.35	0	0.00	0	0.00	3	3.62	1	4.00	2	5.75	73	4.00
0201	Corvallis	0	0.00	0	0.00	3	3.67	1	6.00	0	0.00	0	0.00	0	0.00	0	0.00	0	0.00	4	4.25
0401	Astoria	0	0.00	2	3.75	1	4.00	0	0.00	0	0.00	0	0.00	0	0.00	0	0.00	0	0.00	3	3.83
0501	St. Helens	0	0.00	0	0.00	6	4.53	0	0.00	0	0.00	0	0.00	0	0.00	0	0.00	0	0.00	6	4.53
1901	Woodburn	0	0.00	0	0.00	2	4.25	0	0.00	0	0.00	0	0.00	0	0.00	0	0.00	0	0.00	2	4.25
2101	Newport	0	0.00	1	3.40	5	3.66	0	0.00	0	0.00	0	0.00	1	5.00	1	5.00	0	0.00	8	3.96
2201	Albany	0	0.00	11	4.29	0	0.00	0	0.00	0	0.00	0	0.00	0	0.00	0	0.00	0	0.00	11	4.29
2202	Lebanon	0	0.00	1	3.35	0	0.00	0	0.00	0	0.00	0	0.00	0	0.00	0	0.00	0	0.00	1	3.35
2401	South Salem	0	0.00	5	4.51	11	3.75	0	0.00	0	0.00	0	0.00	1	4.00	0	0.00	0	0.00	17	3.99
2402	North Salem	0	0.00	0	0.00	3	4.36	0	0.00	0	0.00	0	0.00	0	0.00	0	0.00	0	0.00	3	4.36
2701	Dallas	0	0.00	0	0.00	2	3.35	0	0.00	0	0.00	0	0.00	0	0.00	0	0.00	0	0.00	2	3.35
2901	Tillamook	0	0.00	2	3.47	1	4.00	0	0.00	0	0.00	0	0.00	0	0.00	0	0.00	0	0.00	3	3.65
3401	Beaverton	0	0.00	5	3.93	7	3.91	0	0.00	0	0.00	0	0.00	1	4.00	0	0.00	1	5.00	14	4.00
3601	McMinnville	0	0.00	1	4.50	5	3.58	1	3.50	0	0.00	0	0.00	0	0.00	0	0.00	0	0.00	7	3.70
	WEST REGION	0	0.00	28	4.11	46	3.90	2	4.75	0	0.00	0	0.00	3	4.33	1	5.00	1	5.00	81	4.04
0601	Coos Bay	0	0.00	0	0.00	2	3.38	3	3.35	0	0.00	0	0.00	0	0.00	0	0.00	0	0.00	5	3.36
0801	Gold Beach	0	0.00	1	3.50	0	0.00	0	0.00	0	0.00	0	0.00	0	0.00	0	0.00	0	0.00	1	3.50
1001	Roseburg	1	3.35	3	3.83	12	3.63	3	4.76	2	4.43	0	0.00	0	0.00	0	0.00	1	3.35	22	3.86
1101	Springfield	0	0.00	2	4.13	10	3.63	0	0.00	1	4.50	0	0.00	0	0.00	0	0.00	1	3.50	14	3.75
1501	Medford	1	5.00	3	4.12	12	3.47	0	0.00	1	3.75	0	0.00	0	0.00	0	0.00	2	3.55	19	3.68
1502	Ashland	0	0.00	1	3.50	0	0.00	0	0.00	0	0.00	0	0.00	0	0.00	0	0.00	0	0.00	1	3.50
1701	Grants Pass	0	0.00	3	3.35	8	3.63	0	0.00	0	0.00	0	0.00	0	0.00	0	0.00	0	0.00	11	3.55
1702	Cave Junction	0	0.00	1	5.00	1	4.00	0	0.00	0	0.00	0	0.00	0	0.00	0	0.00	0	0.00	2	4.50
2001	Eugene	1	3.35	3	3.92	4	3.66	0	0.00	0	0.00	0	0.00	0	0.00	1	3.35	0	0.00	9	3.68
2002	West Eugene	3	6.80	5	4.45	18	3.65	0	0.00	1	3.35	1	3.35	1	5.00	0	0.00	0	0.00	29	4.14
2003	Cottage Grove	0	0.00	0	0.00	5	3.80	0	0.00	0	0.00	0	0.00	0	0.00	0	0.00	0	0.00	5	3.80
3201	Florence	0	0.00	0	0.00	0	0.00	0	0.00	0	0.00	0	0.00	0	0.00	0	0.00	1	3.35	1	3.35
	SOUTH REGION	6	5.35	22	4.01	72	3.62	6	4.06	5	4.09	1	3.35	1	5.00	1	3.35	5	3.46	119	3.82
0101	Baker	0	0.00	0	0.00	2	3.35	0	0.00	0	0.00	0	0.00	0	0.00	0	0.00	0	0.00	2	3.35
0901	Bend	0	0.00	3	3.75	9	3.73	1	4.50	0	0.00	0	0.00	0	0.00	0	0.00	0	0.00	13	3.79
1201	John Day	0	0.00	0	0.00	0	0.00	0	0.00	0	0.00	0	0.00	0	0.00	0	0.00	0	0.00	0	0.00
1202	Condon	0	0.00	0	0.00	4	3.35	0	0.00	0	0.00	0	0.00	0	0.00	0	0.00	0	0.00	4	3.35
1301	Burns	0	0.00	0	0.00	1	5.00	0	0.00	0	0.00	0	0.00	0	0.00	0	0.00	0	0.00	1	5.00
1601	Prineville	0	0.00	1	4.00	0	0.00	0	0.00	0	0.00	0	0.00	0	0.00	0	0.00	0	0.00	1	4.00
1602	Madras	0	0.00	0	0.00	2	3.[illegible]5	0	0.00	0	0.00	0	0.00	0	0.00	0	0.00	0	0.00	2	3.35
1801	Klamath Falls	0	0.00	0	0.00	2	4.30	0	0.00	0	0.00	0	0.00	0	0.00	0	0.00	1	4.37	3	4.32
1802	Lakeview	0	0.00	0	0.00	0	0.00	0	0.00	0	0.00	0	0.00	0	0.00	0	0.00	0	0.00	0	0.00
2301	Ontario	0	0.00	0	0.00	0	0.00	0	0.00	0	0.00	0	0.00	0	0.00	0	0.00	0	0.00	0	0.00
3001	Pendleton	0	0.00	0	0.00	8	3.75	0	0.00	0	0.00	0	0.00	0	0.00	0	0.00	0	0.00	8	3.75
3003	Hermiston	0	0.00	0	0.00	2	4.37	0	0.00	0	0.00	0	0.00	0	0.00	0	0.00	0	0.00	2	4.37
3004	Milton-Freewater	0	0.00	0	0.00	0	0.00	0	0.00	0	0.00	0	0.00	0	0.00	0	0.00	0	0.00	0	0.00
3101	Lagrande	0	0.00	0	0.00	2	3.75	0	0.00	0	0.00	0	0.00	1	5.00	0	0.00	0	0.00	3	4.17
3102	Enterprise	0	0.00	0	0.00	0	0.00	0	0.00	0	0.00	0	0.00	0	0.00	0	0.00	0	0.00	0	0.00
3301	The Dalles	0	0.00	0	0.00	0	0.00	0	0.00	1	3.75	0	0.00	0	0.00	0	0.00	0	0.00	1	3.75
3302	Hood River	0	0.00	0	0.00	0	0.00	0	0.00	0	0.00	0	0.00	0	0.00	0	0.00	0	0.00	0	0.00
	EAST REGION	0	0.00	4	3.81	32	3.76	1	4.50	1	3.75	0	0.00	1	5.00	0	0.00	1	4.37	40	3.83
	STATE TOTAL	8	5.65	72	4.06	196	3.75	10	4.17	6	4.03	1	3.35	8	4.23	3	4.12	9	4.24	313	3.92

TABLE 9: ADC BASIC WORK SUPPLEMENTATION -- JANUARY 1988

BRANCH NUMBER	BRANCH	ACTIVE CONTRACTS	AMT PAID THIS MTH	CONTRACTS ENDED EARLY	CONTRACTS ENDED THIS MTH	NEW CONTRACTS
0302	Clackamas	0	0	0	0	0
0701	Albina	0	0	0	0	0
1401	SE Portland	0	0	0	0	0
2501	W Portland	0	0	0	0	0
2601	N Portland	0	0	0	0	0
2801	NE Portland	0	0	0	0	0
3501	E Portland	0	0	0	0	0
	NORTH REGION	0	$0	0	0	0
0201	Corvallis	0	0	0	0	0
0401	Astoria	0	0	0	0	0
0501	St. Helens	1	200	0	0	0
1901	Woodburn	0	0	0	0	0
2101	Newport	0	0	0	0	0
2201	Albany	0	0	0	0	0
2202	Lebanon	3	901	0	0	0
2401	South Salem	0	0	0	0	0
2402	North Salem	0	0	0	0	0
2701	Dallas	0	0	0	0	0
2901	Tillamook	0	0	0	0	0
3401	Beaverton	4	1,722	1	2	0
3601	McMinnville	2	937	1	1	1
	WEST REGION	10	$3,760	2	3	1
0601	Coos Bay	0	0	0	0	0
0801	Gold Beach	0	0	0	0	0
1001	Roseburg	3	1,999	3	3	2
1101	Springfield	5	1,752	1	1	3
1501	Medford	0	0	0	0	0
1502	Ashland	0	0	0	0	0
1701	Grants Pass	1	701	0	0	0
1702	Cave Junction	0	0	0	0	0
2001	Eugene	1	205	0	0	1
2002	West Eugene	0	0	0	0	0
2003	Cottage Grove	0	0	0	0	0
3201	Florence	1	324	0	0	0
	SOUTH REGION	11	$4,980	4	4	6
0101	Baker	0	0	0	0	0
0901	Bend	0	0	0	0	0
1201	John Day	0	0	0	0	0
1202	Condon	0	0	0	0	0
1301	Burns	0	0	0	0	0
1601	Prineville	0	0	0	0	0
1602	Madras	0	0	0	0	0
1801	Klamath Falls	0	0	0	0	0
1802	Lakeview	0	0	0	0	0
2301	Ontario	0	0	0	0	0
3001	Pendleton	0	0	0	0	0
3003	Hermiston	0	0	0	0	0
3004	Mltn-Frwtr	0	0	0	0	0
3101	LaGrande	0	0	0	0	0
3102	Enterprise	0	0	0	0	0
3301	The Dalles	0	0	0	0	0
3302	Hood River	0	0	0	0	0
	EAST REGION	0	0	0	0	0
	STATE TOTAL	21	$8,740	6	7	7

ADC-UN WORK SUPPLEMENTATION -- JANUARY 1988

BRANCH NUMBER	BRANCH	# OF ACTIVE CONTRACTS ADC-UN	AMT PAID THIS MTH	CONTRACTS ENDED EARLY	CONTRACTS ENDED THIS MTH	NEW CONTRACTS
0302	Clackamas	0	0	0	0	0
0701	Albina	0	0	0	0	0
1401	SE Portland	0	0	0	0	0
2501	W Portland	0	0	0	0	0
2601	N Portland	0	0	0	0	0
2801	NE Portland	0	0	0	0	0
3501	E Portland	0	0	0	0	0
	NORTH REGION	0	$0	0	0	0
0201	Corvallis	0	0	0	0	0
0401	Astoria	0	0	0	0	0
0501	St. Helens	0	0	0	0	0
1901	Woodburn	0	0	0	0	0
2101	Newport	0	0	0	0	0
2201	Albany	0	0	0	0	0
2202	Lebanon	0	0	0	0	0
2401	South Salem	0	0	0	0	0
2402	North Salem	0	0	0	0	0
2701	Dallas	0	0	0	0	0
2901	Tillamook	0	0	0	0	0
3401	Beaverton	0	0	0	0	0
3601	McMinnville	0	0	0	0	0
	WEST REGION	0	$0	0	0	0
0601	Coos Bay	0	0	0	0	0
0801	Gold Beach	0	0	0	0	0
1001	Roseburg	0	0	0	0	0
1101	Springfield	0	0	0	0	0
1501	Medford	0	0	0	0	0
1502	Ashland	0	0	0	0	0
1701	Grants Pass	0	0	0	0	0
1702	Cave Junction	0	0	0	0	0
2001	Eugene	0	0	0	0	0
2002	West Eugene	0	0	0	0	0
2003	Cottage Grove	0	0	0	0	0
3201	Florence	0	0	0	0	0
	SOUTH REGION	0	$0	0	0	0
0101	Baker	0	0	0	0	0
0901	Bend	0	0	0	0	0
1201	John Day	0	0	0	0	0
1202	Condon	0	0	0	0	0
1301	Burns	0	0	0	0	0
1601	Prineville	0	0	0	0	0
1602	Madras	0	0	0	0	0
1801	Klamath Falls	0	0	0	0	0
1802	Lakeview	0	0	0	0	0
2301	Ontario	0	0	0	0	0
3001	Pendleton	0	0	0	0	0
3003	Hermiston	0	0	0	0	0
3004	Mltn-Frwtr	0	0	0	0	0
3101	LaGrande	0	0	0	0	0
3102	Enterprise	0	0	0	0	0
3301	The Dalles	0	0	0	0	0
3302	Hood River	0	0	0	0	0
	EAST REGION	0	0	0	0	0
	STATE TOTAL	0	$0	0	0	0

TABLE 10: ADC JOBS BRANCH REPORTED SANCTIONS -- JANUARY 1988

CASES REMOVED FROM SANCTIONS DURING REPORT MONTH:		% OF TOT.
Incapacity established for self or family member:	19	7.2%
Client pregnancy established/verified:	9	3.4%
Client entered verified employment:	25	9.5%
Client (with child under 3) no longer a student:	4	1.5%
Client established cooperation:	43	16.3%
Case closed to CMS:	119	45.2%
Other:	44	16.7%
Total cases removed from sanctions this month:	263	100.0%

CASES SANCTIONED THIS MONTH AND TOTAL CASES ON SANCTION:

	CURRENT MO.	% OF TOT.	TOTAL *	% OF TOT.
Requested sanction, signed 457D:	100	36.1%	1,168	46.4%
No contact/response from client:	14	5.1%	160	6.4%
Insufficient work search:	21	7.6%	116	4.6%
Missed appointments or activities	94	33.9%	818	32.5%
Quit/refused/reduced job:	35	12.6%	175	7.0%
Other:	13	4.7%	78	3.1%
Total cases on sanction:	277	100.0%	2,515	100.0%

OF THE TOTAL CASES ON SANCTION, THE FOLLOWING HAVE BEEN:

On sanction for LESS than six months:	1,297	51.6%
On sanction for six months or more:	1,218	48.4%

OF THE CASES ON SANCTION ABOVE, THE FOLLOWING ARE: **

In school, college, or unauthorized training:	679
Living in subsidized housing:	349
Have alternative resources: ***	791
None of the above:	860

* Includes those placed on sanctions THIS MONTH.

** Not prioritized. Duplication exists in the first three circumstance categories.

*** Shared housing, other income, etc.

CMS sanctions do not equal sanctions reported by the branches.

TABLE 11: ADC-UN EXPENDITURE COMPARISON -- JANUARY 1988

	ACTUAL PERSONS	ACTUAL CASES	CASELOAD ALLOCATION	DEVIATION FROM ALLOCATION	% OF CASELOAD ALLOCATION EXPENDED	EXPENDITURES	ACTUAL COST/ PERSON	ACTUAL COST/ CASE
CLACKAMAS	153	37	37	0	100.00%	$10,623.00	$69.43	$287.11
ALBINA	142	28	41	13	68.29%	10,739.00	75.63	383.54
SOUTHEAST PORTLAND	105	29	44	15	65.91%	11,168.95	106.37	385.14
WEST PORTLAND	92	22	20	(2)	110.00%	7,649.88	83.15	347.72
NORTH PTLD	260	58	78	20	74.36%	28,558.88	109.84	492.39
NORTHEAST PTLD	146	37	38	1	97.37%	17,914.95	122.71	484.19
EAST PTLD	267	67	98	31	68.37%	25,652.20	96.08	382.87
REGION EXPENDITURE						0.00		
NORTH REGION	1,165	278	356	78	78.09%	$112,306.86	$96.40	$403.98
CORVALLIS	141	32	39	7	82.05%	13,195.37	93.58	412.36
ASTORIA	73	18	13	(5)	138.46%	5,992.57	82.09	332.92
ST. HELENS	123	33	47	14	70.21%	12,667.40	102.99	383.86
WOODBURN	52	11	16	5	68.75%	3,979.79	76.53	361.80
NEWPORT	207	52	49	(3)	106.12%	19,097.54	92.26	367.26
ALBANY	265	65	74	9	87.84%	26,484.61	99.94	407.46
LEBANON	180	42	55	13	76.36%	16,553.49	91.96	394.13
SOUTH SALEM	406	97	117	20	82.91%	40,804.86	100.50	420.67
NORTH SALEM	316	78	77	(1)	101.30%	30,583.36	96.78	392.09
DALLAS	103	24	26	2	92.31%	10,088.32	97.94	420.35
TILLAMOOK	23	6	6	0	100.00%	2,419.60	105.20	403.27
BEAVERTON	91	23	42	19	54.76%	7,642.68	83.99	332.29
MCMINNVILLE	389	95	95	0	100.00%	41,004.46	105.41	431.63
REGION EXPENDITURE						0.00		
WEST REGION	2,369	576	656	80	87.81%	$230,514.05	$97.30	$400.20
COOS BAY	150	39	68	29	57.35%	14,605.12	97.37	374.49
GOLD BEACH	32	9	11	2	81.82%	3,096.60	96.77	344.07
ROSEBURG	332	84	111	27	75.68%	35,885.85	108.09	427.21
SPRINGFIELD	474	121	135	14	89.63%	39,917.16	84.21	329.89
MEDFORD	288	67	76	9	88.16%	25,562.92	88.76	381.54
ASHLAND	7	2	4	2	50.00%	751.00	107.29	375.50
GRANTS PASS	268	62	95	33	65.26%	28,393.65	105.95	457.96
CAVE JUNCTION	88	21	0	(21)	n/a	10,499.82	119.32	499.99
EUGENE	204	49	51	2	96.08%	21,276.27	104.30	434.21
WEST EUGENE	401	91	105	14	86.67%	38,681.89	96.46	425.08
COTTAGE GROVE	110	29	32	3	90.63%	12,855.24	116.87	443.28
FLORENCE	143	31	30	(1)	103.33%	13,382.77	93.59	431.70
REGION EXPENDITURE						0.00		
SOUTH REGION	2,497	605	718	113	84.26%	$244,908.29	$98.08	$404.81
BAKER	182	43	41	(2)	104.88%	17,464.16	95.96	406.14
BEND	162	39	41	2	95.12%	16,431.48	101.43	421.32
JOHN DAY	21	5	13	8	38.46%	2,264.65	107.84	452.93
CONDON	17	5	4	(1)	125.00%	1,721.00	101.24	344.20
BURNS	29	7	8	1	87.50%	3,469.00	119.62	495.57
PRINEVILLE	22	6	12	6	50.00%	2,317.22	105.33	386.20
MADRAS	36	9	12	3	75.00%	2,809.00	78.03	312.11
KLAMATH FALLS	232	50	68	18	73.53%	22,790.06	98.23	455.80
LAKEVIEW	25	6	8	2	75.00%	1,866.00	74.64	311.00
ONTARIO	116	26	21	(5)	123.81%	9,705.76	83.67	373.30
PENDLETON	81	18	28	10	64.29%	8,427.93	104.05	468.22
HERMISTON	177	41	37	(4)	110.81%	18,055.17	102.01	440.37
MLTN-FRWTR	87	19	16	(3)	118.75%	9,315.88	107.08	490.31
LAGRANDE	131	31	35	4	88.57%	11,602.56	88.57	374.28
ENTERPRISE	16	4	3	(1)	133.33%	965.92	60.37	241.48
THE DALLES	104	27	27	0	100.00%	9,843.84	94.65	364.59
HOOD RIVER	67	17	25	8	68.00%	5,263.75	78.56	309.63
REGION EXPENDITURE						0.00		
EAST REGION	1,505	353	399	46	88.47%	$144,313.38	$95.89	$408.82
Adjustment						$0.00		
STATE TOTAL	7,536	1,812	2,129	317	85.11%	$732,042.58	$97.14	$404.00

TABLE 12: ADC-UN (82) CASES ADDED, CLOSED AND DENIED -- JANUARY 1988

	DENIED	ADDED NEW	ADDED REOPEN	DISPOSED	% APPROVED	% DENIED	CASES CLOSED	RATIO ADDED TO CLOSED	CLOSED % OF ALL ADC-UN
CLACKAMAS	4	2	9	15	73.33%	26.67%	5	2.20	13.51%
ALBINA	3	0	1	4	25.00	75.00	3	0.33	10.71
SOUTHEAST PTLD	6	0	8	14	57.14	42.86	5	1.60	17.24
WEST PTLD	4	2	6	12	66.67	33.33	5	1.60	22.73
NORTH PTLD	4	1	9	14	71.43	28.57	3	3.33	5.17
NORTHEAST PTLD	2	0	2	4	50.00	50.00	1	2.00	2.70
EAST PTLD	9	3	13	25	64.00	36.00	6	2.67	8.96
NORTH REGION	32	8	48	88	63.64%	36.36%	28	2.00	10.07%
CORVALLIS	2	2	6	10	80.00	20.00	7	1.14	21.88
ASTORIA	2	3	4	9	77.78	22.22	1	7.00	5.56
ST. HELENS	5	3	6	14	64.29	35.71	4	2.25	12.12
WOODBURN	8	2	5	15	46.67	53.33	2	3.50	18.18
NEWPORT	5	2	6	13	61.54	38.46	6	1.33	11.54
ALBANY	2	2	9	13	84.62	15.38	7	1.57	10.77
LEBANON	3	2	11	16	81.25	18.75	8	1.63	19.05
SOUTH SALEM	15	3	14	32	53.13	46.88	12	1.42	12.37
NORTH SALEM	12	2	8	22	45.45	54.55	14	0.71	17.95
DALLAS	3	1	2	6	50.00	50.00	1	3.00	4.17
TILLAMOOK	5	0	4	9	44.44	55.56	0	0.00	0.00
BEAVERTON	5	3	6	14	64.29	35.71	2	4.50	8.70
MCMINNVILLE	2	3	7	12	83.33	16.67	14	0.71	14.74
WEST REGION	69	28	88	185	62.70%	37.30%	78	1.49	13.54%
COOS BAY	5	1	4	10	50.00	50.00	2	2.50	5.13
GOLD BEACH	0	0	1	1	100.00	0.00	1	1.00	11.11
ROSEBURG	15	6	13	34	55.88	44.12	10	1.90	11.90
SPRINGFIELD	5	4	15	24	79.17	20.83	15	1.27	12.40
MEDFORD	2	0	11	13	84.62	15.38	8	1.38	11.94
ASHLAND	0	0	0	0	0.00	0.00	0	0.00	0.00
GRANTS PASS	6	3	10	19	68.42	31.58	8	1.63	12.90
CAVE JUNCTION	0	1	1	2	100.00	0.00	2	1.00	9.52
EUGENE	2	5	7	14	85.71	14.29	3	4.00	6.12
WEST EUGENE	4	3	20	27	85.19	14.81	13	1.77	14.29
COTTAGE GROVE	0	4	6	10	100.00	0.00	7	1.43	24.14
FLORENCE	3	0	4	7	57.14	42.86	3	1.33	9.68
SOUTH REGION	42	27	92	161	73.91%	26.09%	72	1.65	11.90%
BAKER	1	2	6	9	88.89	11.11	3	2.67	6.98
BEND	2	0	9	11	81.82	18.18	6	1.50	15.38
JOHN DAY	0	0	1	1	100.00	0.00	1	1.00	20.00
CONDON	0	0	1	1	100.00	0.00	0	0.00	0.00
BURNS	0	0	1	1	100.00	0.00	0	0.00	0.00
PRINEVILLE	0	0	2	2	100.00	0.00	0	0.00	0.00
MADRAS	1	2	0	3	66.67	33.33	3	0.67	33.33
KLAMATH FALLS	5	3	7	15	66.67	33.33	4	2.50	8.00
LAKEVIEW	1	1	0	2	50.00	50.00	0	0.00	0.00
ONTARIO	5	1	12	18	72.22	27.78	2	6.50	7.69
PENDLETON	1	1	3	5	80.00	20.00	2	2.00	11.11
HERMISTON	1	5	6	12	91.67	8.33	4	2.75	9.76
MLTN-FRWTR	2	1	2	5	60.00	40.00	2	1.50	10.53
LAGRANDE	1	1	6	8	87.50	12.50	4	1.75	12.90
ENTERPRISE	0	0	0	0	0.00	0.00	2	0.00	50.00
THE DALLES	0	0	3	3	100.00	0.00	2	1.50	7.41
HOOD RIVER	2	1	1	4	50.00	50.00	2	1.00	11.76
EAST REGION	22	18	60	100	78.00%	22.00%	37	2.11	10.48%
Adjustment									
STATE TOTAL	165	81	288	534	69.10%	30.90%	215	1.72	11.87%

TABLE 13: ADC-UN JOBS PROGRAM ALLOCATION COMPARISON -- JANUARY 1988

	MONTHLY ACTUAL	MONTHLY ALLOCATION	MONTHLY DEVIATION	% OF ALLOCATION EXPENDED	CUMULATIVE QTR. ACTUAL	CUM. QTR. ALLOCATION	QUARTERLY DEVIATION	% OF CUM.QTR ALLOCATION EXPENDED
CLACKAMAS	$25.00	$241.00	$216.00	10.4%	$25.00	$241.00	$216.00	10.4%
ALBINA	30.00	244.00	214.00	12.3%	30.00	244.00	214.00	12.3%
SOUTHEAST PTLD	121.99	475.00	353.01	25.7%	121.99	475.00	353.01	25.7%
WEST PTLD	185.88	428.00	242.12	43.4%	185.88	428.00	242.12	43.4%
NORTH PTLD	795.88	421.00	(374.88)	189.0%	795.88	421.00	(374.88)	189.0%
NORTHEAST PTLD	350.95	311.00	(39.95)	112.8%	350.95	311.00	(39.95)	112.8%
EAST PTLD	548.10	525.00	(23.10)	104.4%	548.10	525.00	(23.10)	104.4%
REGION EXPENDITURE	0.00	0.00	0.00		0.00	0.00	0.00	
NORTH REGION (1)	$2,057.80	$2,645.00	$587.20	77.8%	$2,057.80	$2,645.00	$587.20	77.8%
CORVALLIS	517.21	302.00	(215.21)	171.3%	517.21	302.00	(215.21)	171.3%
ASTORIA	229.57	386.00	156.43	59.5%	229.57	386.00	156.43	59.5%
ST. HELENS	306.40	1,213.00	906.60	25.3%	306.40	1,213.00	906.60	25.3%
WOODBURN	1,503.79	645.00	(858.79)	233.1%	1,503.79	645.00	(858.79)	233.1%
NEWPORT	1,424.54	725.00	(699.54)	196.5%	1,424.54	725.00	(699.54)	196.5%
ALBANY	589.61	2,032.00	1,442.39	29.0%	589.61	2,032.00	1,442.39	29.0%
LEBANON	861.49	1,141.00	279.51	75.5%	861.49	1,141.00	279.51	75.5%
SOUTH SALEM	1,862.26	2,118.00	255.74	87.9%	1,862.26	2,118.00	255.74	87.9%
NORTH SALEM	1,437.60	807.00	(630.60)	178.1%	1,437.60	807.00	(630.60)	178.1%
DALLAS	1,464.08	881.00	(583.08)	166.2%	1,464.08	881.00	(583.08)	166.2%
TILLAMOOK	304.60	114.00	(190.60)	267.2%	304.60	114.00	(190.60)	267.2%
BEAVERTON	280.68	1,093.00	812.32	25.7%	280.68	1,093.00	812.32	25.7%
MCMINNVILLE	4,614.50	2,918.00	(1,696.50)	158.1%	4,614.50	2,918.00	(1,696.50)	158.1%
REGION EXPENDITURE	0.00	0.00	0.00		0.00	0.00	0.00	
WEST REGION (3)	$15,396.33	$14,375.00	($1,021.33)	107.1%	$15,396.33	$14,375.00	($1,021.33)	107.1%
COOS BAY	1,294.12	1,843.00	548.88	70.2%	1,294.12	1,843.00	548.88	70.2%
GOLD BEACH	12.60	162.00	149.40	7.8%	12.60	162.00	149.40	7.8%
ROSEBURG	2,934.90	3,226.00	291.10	91.0%	2,934.90	3,226.00	291.10	91.0%
SPRINGFIELD	2,824.16	2,997.00	172.84	94.2%	2,824.16	2,997.00	172.84	94.2%
MEDFORD	1,315.92	1,944.00	628.08	67.7%	1,315.92	1,944.00	628.08	67.7%
ASHLAND	0.00	172.00	172.00	0.0%	0.00	172.00	172.00	0.0%
GRANTS PASS	860.43	2,568.00	1,707.57	33.5%	860.43	2,568.00	1,707.57	33.5%
CAVE JUNCTION	781.82	0.00	(781.82)	0.0%	781.82	0.00	(781.82)	0.0%
EUGENE	522.18	1,311.00	788.82	39.8%	522.18	1,311.00	788.82	39.8%
WEST EUGENE	1,515.99	2,100.00	584.01	72.2%	1,515.99	2,100.00	584.01	72.2%
COTTAGE GROVE	728.24	493.00	(235.24)	147.7%	728.24	493.00	(235.24)	147.7%
FLORENCE	363.77	616.00	252.23	59.1%	363.77	616.00	252.23	59.1%
REGION EXPENDITURE	0.00	0.00	0.00		0.00	0.00	0.00	
SOUTH REGION (6)	$13,154.13	$17,432.00	$4,277.87	75.5%	$13,154.13	$17,432.00	$4,277.87	75.5%
BAKER	263.31	444.00	180.69	59.3%	263.31	444.00	180.69	59.3%
BEND	746.48	678.00	(68.48)	110.1%	746.48	678.00	(68.48)	110.1%
JOHN DAY	73.65	367.00	293.35	20.1%	73.65	367.00	293.35	20.1%
CONDON	0.00	47.00	47.00	0.0%	0.00	47.00	47.00	0.0%
BURNS	0.00	138.00	138.00	0.0%	0.00	138.00	138.00	0.0%
PRINEVILLE	271.22	216.00	(55.22)	125.6%	271.22	216.00	(55.22)	125.6%
MADRAS	192.00	388.00	196.00	49.5%	192.00	388.00	196.00	49.5%
KLAMATH FALLS	2,158.06	1,288.00	(870.06)	167.6%	2,158.06	1,288.00	(870.06)	167.6%
LAKEVIEW	111.00	86.00	(25.00)	129.1%	111.00	86.00	(25.00)	129.1%
ONTARIO	2,156.76	613.00	(1,543.76)	351.8%	2,156.76	613.00	(1,543.76)	351.8%
PENDLETON	402.93	379.00	(23.93)	106.3%	402.93	379.00	(23.93)	106.3%
HERMISTON	958.17	662.00	(296.17)	144.7%	958.17	662.00	(296.17)	144.7%
MLTN-FRWTR	421.88	64.00	(357.88)	659.2%	421.88	64.00	(357.88)	659.2%
LAGRANDE	220.56	830.00	609.44	26.6%	220.56	830.00	609.44	26.6%
ENTERPRISE	52.92	17.00	(35.92)	311.3%	52.92	17.00	(35.92)	311.3%
THE DALLES	327.84	579.00	251.16	56.6%	327.84	579.00	251.16	56.6%
HOOD RIVER	343.75	289.00	(54.75)	118.9%	343.75	289.00	(54.75)	118.9%
REGION EXPENDITURE	0.00	0.00	0.00		0.00	0.00	0.00	
EAST REGION (8)	$8,700.53	$7,085.00	($1,615.53)	122.8%	$8,700.53	$7,085.00	($1,615.53)	122.8%
ADJ.	$0.00		$0.00		$0.00		$0.00	
STATE TOTAL	$39,308.79	$41,537.00	$2,228.21	94.6%	$39,308.79	$41,537.00	$2,228.21	94.6%

TABLE 14: ADC-UN JOBS TOTAL PROGRAM EXPENDITURES -- JANUARY 1988

	TRANSPORT	DAY CARE	OJT	OTHER	DISCRETIONARY	SPECIAL PROJECTS	ADC-UN TOTAL
CLACKAMAS	$0.00	$0.00	$0.00	$25.00	$0.00	$0.00	$25.00
ALBINA	30.00	0.00	0.00	0.00	0.00	0.00	30.00
SOUTHEAST PTLD	97.00	0.00	0.00	24.99	0.00	0.00	121.99
WEST PTLD	113.88	0.00	0.00	72.00	0.00	0.00	185.88
NORTH PTLD	542.00	0.00	0.00	125.00	128.88	0.00	795.88
NORTHEAST PTLD	283.00	0.00	0.00	67.95	0.00	0.00	350.95
EAST PTLD	147.90	0.00	0.00	400.20	0.00	0.00	548.10
NORTH REGION	$1,213.78	$0.00	$0.00	$715.14	$128.88	$0.00	2,057.80
CORVALLIS	105.93	0.00	0.00	411.28	0.00	0.00	517.21
ASTORIA	229.57	0.00	0.00	0.00	0.00	0.00	229.57
ST. HELENS	223.40	0.00	0.00	83.00	0.00	0.00	306.40
WOODBURN	40.00	0.00	0.00	1,463.79	0.00	0.00	1,503.79
NEWPORT	425.14	0.00	0.00	999.40	0.00	0.00	1,424.54
ALBANY	408.29	0.00	0.00	181.32	0.00	0.00	589.61
LEBANON	490.51	0.00	0.00	270.98	100.00	0.00	861.49
SOUTH SALEM	477.38	0.00	0.00	1,384.88	0.00	0.00	1,862.26
NORTH SALEM	385.84	0.00	0.00	1,051.76	0.00	0.00	1,437.60
DALLAS	363.23	0.00	0.00	1,100.85	0.00	0.00	1,464.08
TILLAMOOK	136.60	0.00	0.00	168.00	0.00	0.00	304.60
BEAVERTON	24.90	0.00	0.00	255.78	0.00	0.00	280.68
MCMINNVILLE	1,811.45	84.25	0.00	2,718.80	0.00	0.00	4,614.50
WEST REGION	$5,122.24	$84.25	$0.00	$10,089.84	$100.00	$0.00	$15,396.33
COOS BAY	901.10	0.00	0.00	393.02	0.00	0.00	1,294.12
GOLD BEACH	12.60	0.00	0.00	0.00	0.00	0.00	12.60
ROSEBURG	838.72	28.00	0.00	2,068.18	0.00	0.00	2,934.90
SPRINGFIELD	500.40	0.00	0.00	2,323.76	0.00	0.00	2,824.16
MEDFORD	957.09	0.00	0.00	358.83	0.00	0.00	1,315.92
ASHLAND	0.00	0.00	0.00	0.00	0.00	0.00	0.00
GRANTS PASS	587.48	0.00	0.00	272.95	0.00	0.00	860.43
CAVE JUNCTION	413.72	10.00	0.00	358.10	0.00	0.00	781.82
EUGENE	255.70	0.00	0.00	266.48	0.00	0.00	522.18
WEST EUGENE	313.92	58.00	0.00	1,144.07	0.00	0.00	1,515.99
COTTAGE GROVE	321.00	0.00	0.00	407.24	0.00	0.00	728.24
FLORENCE	147.00	0.00	0.00	216.77	0.00	0.00	363.77
SOUTH REGION	$5,248.73	$96.00	$0.00	$7,809.40	$0.00	$0.00	$13,154.13
BAKER	143.36	0.00	0.00	119.95	0.00	0.00	263.31
BEND	70.00	0.00	0.00	676.48	0.00	0.00	746.48
JOHN DAY	52.08	0.00	0.00	21.57	0.00	0.00	73.65
CONDON	0.00	0.00	0.00	0.00	0.00	0.00	0.00
BURNS	0.00	0.00	0.00	0.00	0.00	0.00	0.00
PRINEVILLE	49.00	0.00	0.00	222.22	0.00	0.00	271.22
MADRAS	132.00	0.00	0.00	60.00	0.00	0.00	192.00
KLAMATH FALLS	720.29	0.00	0.00	784.45	653.32	0.00	2,158.06
LAKEVIEW	111.00	0.00	0.00	0.00	0.00	0.00	111.00
ONTARIO	921.95	0.00	0.00	1,234.81	0.00	0.00	2,156.76
PENDLETON	35.84	0.00	0.00	367.09	0.00	0.00	402.93
HERMISTON	281.80	0.00	0.00	676.37	0.00	0.00	958.17
MLTN-FRWTR	224.00	0.00	0.00	197.88	0.00	0.00	421.88
LAGRANDE	82.56	0.00	0.00	138.00	0.00	0.00	220.56
ENTERPRISE	52.92	0.00	0.00	0.00	0.00	0.00	52.92
THE DALLES	0.00	0.00	0.00	327.84	0.00	0.00	327.84
HOOD RIVER	343.75	0.00	0.00	0.00	0.00	0.00	343.75
EAST REGION	$3,220.55	$0.00	$0.00	$4,826.66	$653.32	$0.00	$8,700.53
ADJ.	$0.00	$0.00	$0.00	$0.00	$0.00	$0.00	$0.00
STATE TOTAL	$14,805.30	$180.25	$0.00	$23,441.04	$882.20	$0.00	$39,308.79

TABLE 15: TOTAL ADC-UN JOBS PLACEMENTS - APPLICANTS AND RECIPIENTS -- JANUARY 1988

BRANCH NUMBER	BRANCH	APPLICANT	RECIPIENT	FULL TIME	PART TIME	TOTAL	AVG FT	AVG PT	TOT AVG SAL	FJ FROM CMS
0302	Clackamas	6	6	8	4	12	$5.78	$3.41	$4.99	2
0701	Albina	1	8	4	5	9	4.59	6.83	5.83	7
1401	SE Portland	2	6	8	0	8	4.59	0.00	4.59	6
2501	W Portland	3	6	7	2	9	5.27	5.25	5.26	2
2601	N Portland	2	5	7	0	7	4.54	0.00	4.54	16
2801	NE Portland	2	4	3	3	6	6.48	4.95	5.72	9
3501	E Portland	19	13	26	6	32	4.72	3.85	4.56	12
	NORTH REGION	35	48	63	20	83	4.95	4.81	4.92	54
0201	Corvallis	1	7	6	2	8	5.56	3.55	5.05	7
0401	Astoria	3	5	5	3	8	4.64	4.33	4.52	5
0501	St. Helens	4	10	9	5	14	5.85	3.38	4.97	5
1901	Woodburn	7	5	10	2	12	4.04	4.18	4.07	4
2101	Newport	3	11	9	5	14	4.46	3.68	4.18	11
2201	Albany	0	7	6	1	7	4.97	8.33	5.45	26
2202	Lebanon	3	13	13	3	16	5.08	3.35	4.76	4
2401	South Salem	3	15	13	5	18	5.01	4.05	4.74	19
2402	North Salem	1	16	14	3	17	4.30	3.55	4.17	28
2701	Dallas	2	5	5	2	7	4.74	3.75	4.46	0
2901	Tillamook	0	1	1	0	1	5.00	0.00	5.00	1
3401	Beaverton	4	4	4	4	8	3.97	3.84	3.91	6
3601	McMinnville	1	17	14	4	18	4.52	4.69	4.55	14
	WEST REGION	32	116	109	39	148	4.76	3.96	4.55	130
0601	Coos Bay	4	12	11	5	16	4.96	3.54	4.52	6
0801	Gold Beach	1	3	4	0	4	4.96	0.00	4.96	0
1001	Roseburg	10	9	13	6	19	5.44	4.26	5.07	12
1101	Springfield	15	18	26	7	33	5.67	7.12	5.98	21
1501	Medford	3	7	10	0	10	4.78	0.00	4.78	6
1502	Ashland	0	0	0	0	0	0.00	0.00	0.00	0
1701	Grants Pass	2	10	7	5	12	4.41	3.71	4.12	8
1702	Cave Junction	0	2	2	0	2	3.43	0.00	3.43	1
2001	Eugene	2	7	1	8	9	3.35	6.23	5.91	12
2002	West Eugene	4	18	14	8	22	5.66	4.22	5.13	17
2003	Cottage Grove	1	3	3	1	4	5.67	3.50	5.13	3
3201	Florence	1	2	3	0	3	5.95	0.00	5.95	3
	SOUTH REGION	43	91	94	40	134	5.27	4.97	5.18	89
0101	Baker	1	1	1	1	2	3.35	3.35	3.35	7
0901	Bend	0	10	3	7	10	6.28	3.61	4.41	6
1201	John Day	1	0	1	0	1	4.00	0.00	4.00	1
1202	Condon	0	1	1	0	1	1.25	0.00	1.25	0
1301	Burns	0	0	0	0	0	0.00	0.00	0.00	0
1601	Prineville	2	3	4	1	5	5.96	3.35	5.44	0
1602	Madras	2	2	4	0	4	5.76	0.00	5.76	2
1801	Klamath Falls	6	5	9	2	11	3.68	4.18	3.77	10
1802	Lakeview	0	0	0	0	0	0.00	0.00	0.00	1
2301	Ontario	6	7	5	8	13	4.26	4.11	4.17	3
3001	Pendleton	0	2	1	1	2	3.35	3.35	3.35	2
3003	Hermiston	3	11	13	1	14	5.87	3.35	5.69	5
3004	Milton-Freewater	0	1	1	0	1	5.25	0.00	5.25	3
3101	Lagrande	4	5	5	4	9	4.92	3.64	4.35	2
3102	Enterprise	0	0	0	0	0	0.00	0.00	0.00	1
3301	The Dalles	3	4	7	0	7	5.50	0.00	5.50	2
3302	Hood River	0	3	3	0	3	7.05	0.00	7.05	2
	EAST REGION	28	55	58	25	83	5.14	3.78	4.73	47
	STATE TOTAL	138	310	324	124	448	$5.01	$4.39	$4.84	320

TABLE 15A: ADC-UN FULL TIME JOBS PLACEMENTS - APPLICANTS -- JANUARY 1988 $/HR ARE WEIGHTED AVERAGE

BRANCH NUMBER	BRANCH	PROFESSIONAL		CLERICAL		SERVICE		AGRICULTURE		PROCESSING		MACHINE		BENCH		STRUCTURAL		MISCELLANEOUS		T O T A L	
		NUM	$/HR	NUM	$/HR	NUM	$/HR	NUM	$/HR	NUM	$/HR	NUM	$/HR	NUM	$/HR	NUM	$/HR	NUM	$/HR	NUM	$/HR
0302	Clackamas	0	0.00	0	0.00	1	4.00	0	0.00	0	0.00	1	4.00	1	5.70	1	7.00	1	7.00	5	5.54
0701	Albina	0	0.00	0	0.00	0	0.00	0	0.00	0	0.00	0	0.00	0	0.00	0	0.00	1	3.35	1	3.35
1401	SE Portland	0	0.00	0	0.00	0	0.00	0	0.00	0	0.00	2	4.87	0	0.00	0	0.00	0	0.00	2	4.87
2501	W Portland	0	0.00	0	0.00	1	3.35	0	0.00	0	0.00	0	0.00	0	0.00	1	6.00	0	0.00	2	4.68
2601	N Portland	0	0.00	0	0.00	0	0.00	0	0.00	0	0.00	0	0.00	0	0.00	1	7.50	1	5.60	2	6.55
2801	NE Portland	0	0.00	0	0.00	1	3.60	0	0.00	0	0.00	0	0.00	0	0.00	0	0.00	0	0.00	1	3.60
3501	E Portland	0	0.00	5	5.35	7	3.89	0	0.00	0	0.00	0	0.00	0	0.00	3	6.83	1	3.75	16	4.89
	NORTH REGION	0	0.00	5	5.35	10	3.82	0	0.00	0	0.00	3	4.58	1	5.70	6	6.83	4	4.93	29	5.00
0201	Corvallis	0	0.00	0	0.00	0	0.00	1	8.00	0	0.00	0	0.00	0	0.00	0	0.00	0	0.00	1	8.00
0401	Astoria	0	0.00	0	0.00	1	4.00	0	0.00	0	0.00	0	0.00	2	5.50	0	0.00	0	0.00	3	5.00
0501	St. Helens	0	0.00	0	0.00	2	3.43	0	0.00	1	5.00	1	6.00	0	0.00	0	0.00	0	0.00	4	4.47
1901	Woodburn	0	0.00	0	0.00	2	3.50	2	4.13	0	0.00	0	0.00	2	4.91	0	0.00	0	0.00	6	4.18
2101	Newport	0	0.00	0	0.00	0	0.00	1	3.50	0	0.00	0	0.00	0	0.00	0	0.00	0	0.00	1	3.50
2201	Albany	0	0.00	0	0.00	0	0.00	0	0.00	0	0.00	0	0.00	0	0.00	0	0.00	0	0.00	0	0.00
2202	Lebanon	1	3.35	0	0.00	0	0.00	0	0.00	1	7.00	0	0.00	0	0.00	0	0.00	1	3.35	3	4.57
2401	South Salem	0	0.00	2	4.37	0	0.00	0	0.00	0	0.00	0	0.00	0	0.00	0	0.00	0	0.00	2	4.37
2402	North Salem	0	0.00	0	0.00	0	0.00	0	0.00	0	0.00	0	0.00	0	0.00	0	0.00	0	0.00	0	0.00
2701	Dallas	0	0.00	1	3.35	0	0.00	1	9.50	0	0.00	0	0.00	0	0.00	0	0.00	0	0.00	2	6.43
2901	Tillamook	0	0.00	0	0.00	0	0.00	0	0.00	0	0.00	0	0.00	0	0.00	0	0.00	0	0.00	0	0.00
3401	Beaverton	0	0.00	0	0.00	0	0.00	0	0.00	0	0.00	0	0.00	1	4.30	0	0.00	0	0.00	1	4.30
3601	McMinnville	0	0.00	0	0.00	0	0.00	0	0.00	0	0.00	0	0.00	0	0.00	0	0.00	0	0.00	0	0.00
	WEST REGION	1	3.35	3	4.03	5	3.57	5	5.85	2	6.00	1	6.00	5	5.02	0	0.00	1	3.35	23	4.74
0601	Coos Bay	0	0.00	0	0.00	0	0.00	1	4.50	0	0.00	0	0.00	1	4.00	0	0.00	2	6.50	4	5.38
0801	Gold Beach	0	0.00	0	0.00	1	3.35	0	0.00	0	0.00	0	0.00	0	0.00	0	0.00	0	0.00	1	3.35
1001	Roseburg	0	0.00	1	3.35	3	4.33	0	0.00	1	6.00	0	0.00	0	0.00	0	0.00	0	0.00	5	4.47
1101	Springfield	0	0.00	1	4.70	3	3.70	4	7.71	0	0.00	0	0.00	0	0.00	1	17.49	2	6.50	11	7.01
1501	Medford	0	0.00	0	0.00	0	0.00	1	9.60	0	0.00	0	0.00	1	5.00	0	0.00	1	5.25	3	6.62
1502	Ashland	0	0.00	0	0.00	0	0.00	0	0.00	0	0.00	0	0.00	0	0.00	0	0.00	0	0.00	0	0.00
1701	Grants Pass	0	0.00	0	0.00	0	0.00	0	0.00	0	0.00	0	0.00	0	0.00	1	3.35	0	0.00	1	3.35
1702	Cave Junction	0	0.00	0	0.00	0	0.00	0	0.00	0	0.00	0	0.00	0	0.00	0	0.00	0	0.00	0	0.00
2001	Eugene	0	0.00	0	0.00	0	0.00	0	0.00	0	0.00	0	0.00	0	0.00	0	0.00	0	0.00	0	0.00
2002	West Eugene	0	0.00	0	0.00	1	5.00	1	5.00	0	0.00	0	0.00	0	0.00	1	12.49	0	0.00	3	7.50
2003	Cottage Grove	0	0.00	0	0.00	0	0.00	0	0.00	0	0.00	0	0.00	0	0.00	0	0.00	1	4.00	1	4.00
3201	Florence	0	0.00	0	0.00	0	0.00	0	0.00	1	6.50	0	0.00	0	0.00	0	0.00	0	0.00	1	6.50
	SOUTH REGION	0	0.00	2	4.03	8	4.06	7	7.13	2	6.25	0	0.00	2	4.50	3	11.11	6	5.88	30	6.02
0101																					
0101	Baker	0	0.00	0	0.00	0	0.00	0	0.00	0	0.00	0	0.00	0	0.00	0	0.00	0	0.00	0	0.00
0901	Bend	0	0.00	0	0.00	0	0.00	0	0.00	0	0.00	0	0.00	0	0.00	0	0.00	0	0.00	0	0.00
1201	John Day	0	0.00	0	0.00	0	0.00	0	0.00	0	0.00	1	4.00	0	0.00	0	0.00	0	0.00	1	4.00
1202	Condon	0	0.00	0	0.00	0	0.00	0	0.00	0	0.00	0	0.00	0	0.00	0	0.00	0	0.00	0	0.00
1301	Burns	0	0.00	0	0.00	0	0.00	0	0.00	0	0.00	0	0.00	0	0.00	0	0.00	0	0.00	0	0.00
1601	Prineville	0	0.00	0	0.00	0	0.00	0	0.00	0	0.00	1	8.90	0	0.00	0	0.00	0	0.00	1	8.90
1602	Madras	0	0.00	0	0.00	1	4.25	0	0.00	1	5.00	0	0.00	0	0.00	0	0.00	0	0.00	2	4.63
1801	Klamath Falls	0	0.00	2	3.75	1	2.85	0	0.00	0	0.00	0	0.00	0	0.00	0	0.00	2	3.73	5	3.56
1802	Lakeview	0	0.00	0	0.00	0	0.00	0	0.00	0	0.00	0	0.00	0	0.00	0	0.00	0	0.00	0	0.00
2301	Ontario	0	0.00	0	0.00	2	3.43	1	3.50	0	0.00	0	0.00	0	0.00	0	0.00	0	0.00	3	3.45
3001	Pendleton	0	0.00	0	0.00	0	0.00	0	0.00	0	0.00	0	0.00	0	0.00	0	0.00	0	0.00	0	0.00
3003	Hermiston	0	0.00	0	0.00	0	0.00	1	7.02	2	7.13	0	0.00	0	0.00	0	0.00	0	0.00	3	7.09
3004	Milton-Freewater	0	0.00	0	0.00	0	0.00	0	0.00	0	0.00	0	0.00	0	0.00	0	0.00	0	0.00	0	0.00
3101	Lagrande	0	0.00	0	0.00	0	0.00	1	5.00	0	0.00	1	3.50	0	0.00	0	0.00	0	0.00	2	4.25
3102	Enterprise	0	0.00	0	0.00	0	0.00	0	0.00	0	0.00	0	0.00	0	0.00	0	0.00	0	0.00	0	0.00
3301	The Dalles	0	0.00	0	0.00	0	0.00	0	0.00	1	4.08	0	0.00	0	0.00	0	0.00	2	5.35	3	4.93
3302	Hood River	0	0.00	0	0.00	0	0.00	0	0.00	0	0.00	0	0.00	0	0.00	0	0.00	0	0.00	0	0.00
	EAST REGION	0	0.00	2	3.75	4	3.49	3	5.17	4	5.84	3	5.47	0	0.00	0	0.00	4	4.54	20	4.74
	STATE TOTAL	1	3.35	12	4.53	27	3.79	15	6.31	8	5.98	7	5.16	8	4.98	9	8.26	15	5.10	102	5.19

TABLE 15B: ADC-UN PART TIME JOBS PLACEMENTS - APPLICANTS -- JANUARY 1988

$/HR ARE WEIGHTED AVERAGE

BRANCH NUMBER	BRANCH	PROFESSIONAL		CLERICAL		SERVICE		AGRICULTURE		PROCESSING		MACHINE		BENCH		STRUCTURAL		MISCELLANEOUS		T O T A L	
		NUM	$/HR	NUM	$/HR	NUM	$/HR	NUM	$/HR	NUM	$/HR	NUM	$/HR	NUM	$/HR	NUM	$/HR	NUM	$/HR	NUM	$/HR
0302	Clackamas	0	0.00	0	0.00	1	3.60	0	0.00	0	0.00	0	0.00	0	0.00	0	0.00	0	0.00	1	3.60
0701	Albina	0	0.00	0	0.00	0	0.00	0	0.00	0	0.00	0	0.00	0	0.00	0	0.00	0	0.00	0	0.00
1401	SE Portland	0	0.00	0	0.00	0	0.00	0	0.00	0	0.00	0	0.00	0	0.00	0	0.00	0	0.00	0	0.00
2501	W Portland	0	0.00	0	0.00	1	7.00	0	0.00	0	0.00	0	0.00	0	0.00	0	0.00	0	0.00	1	7.00
2601	N Portland	0	0.00	0	0.00	0	0.00	0	0.00	0	0.00	0	0.00	0	0.00	0	0.00	0	0.00	0	0.00
2801	NE Portland	0	0.00	0	0.00	0	0.00	0	0.00	0	0.00	0	0.00	0	0.00	1	7.00	0	0.00	1	7.00
3501	E Portland	0	0.00	1	3.50	1	3.35	0	0.00	0	0.00	0	0.00	0	0.00	1	4.16	0	0.00	3	3.67
	NORTH REGION	0	0.00	1	3.50	3	4.65	0	0.00	0	0.00	0	0.00	0	0.00	2	5.58	0	0.00	6	4.77
0201	Corvallis	0	0.00	0	0.00	0	0.00	0	0.00	0	0.00	0	0.00	0	0.00	0	0.00	0	0.00	0	0.00
0401	Astoria	0	0.00	0	0.00	0	0.00	0	0.00	0	0.00	0	0.00	0	0.00	0	0.00	0	0.00	0	0.00
0501	St. Helens	0	0.00	0	0.00	0	0.00	0	0.00	0	0.00	0	0.00	0	0.00	0	0.00	0	0.00	0	0.00
1901	Woodburn	0	0.00	0	0.00	1	5.00	0	0.00	0	0.00	0	0.00	0	0.00	0	0.00	0	0.00	1	5.00
2101	Newport	0	0.00	0	0.00	2	3.35	0	0.00	0	0.00	0	0.00	0	0.00	0	0.00	0	0.00	2	3.35
2201	Albany	0	0.00	0	0.00	0	0.00	0	0.00	0	0.00	0	0.00	0	0.00	0	0.00	0	0.00	0	0.00
2202	Lebanon	0	0.00	0	0.00	0	0.00	0	0.00	0	0.00	0	0.00	0	0.00	0	0.00	0	0.00	0	0.00
2401	South Salem	0	0.00	0	0.00	1	4.25	0	0.00	0	0.00	0	0.00	0	0.00	0	0.00	0	0.00	1	4.25
2402	North Salem	0	0.00	0	0.00	0	0.00	1	3.50	0	0.00	0	0.00	0	0.00	0	0.00	0	0.00	1	3.50
2701	Dallas	0	0.00	0	0.00	0	0.00	0	0.00	0	0.00	0	0.00	0	0.00	0	0.00	0	0.00	0	0.00
2901	Tillamook	0	0.00	0	0.00	0	0.00	0	0.00	0	0.00	0	0.00	0	0.00	0	0.00	0	0.00	0	0.00
3401	Beaverton	0	0.00	0	0.00	2	4.00	0	0.00	0	0.00	0	0.00	1	4.00	0	0.00	0	0.00	3	4.00
3601	McMinnville	0	0.00	0	0.00	0	0.00	0	0.00	0	0.00	0	0.00	0	0.00	1	5.00	0	0.00	1	5.00
	WEST REGION	0	0.00	0	0.00	6	3.99	1	3.50	0	0.00	0	0.00	1	4.00	1	5.00	0	0.00	9	4.05
0601	Coos Bay	0	0.00	0	0.00	0	0.00	0	0.00	0	0.00	0	0.00	0	0.00	0	0.00	0	0.00	0	0.00
0801	Gold Beach	0	0.00	0	0.00	0	0.00	0	0.00	0	0.00	0	0.00	0	0.00	0	0.00	0	0.00	0	0.00
1001	Roseburg	0	0.00	0	0.00	2	4.34	2	4.50	0	0.00	0	0.00	0	0.00	0	0.00	1	3.35	5	4.21
1101	Springfield	0	0.00	1	3.50	1	3.35	0	0.00	2	5.50	0	0.00	0	0.00	0	0.00	0	0.00	4	4.46
1501	Medford	0	0.00	0	0.00	0	0.00	0	0.00	0	0.00	0	0.00	0	0.00	0	0.00	0	0.00	0	0.00
1502	Ashland	0	0.00	0	0.00	0	0.00	0	0.00	0	0.00	0	0.00	0	0.00	0	0.00	0	0.00	0	0.00
1701	Grants Pass	0	0.00	0	0.00	0	0.00	1	4.00	0	0.00	0	0.00	0	0.00	0	0.00	0	0.00	1	4.00
1702	Cave Junction	0	0.00	0	0.00	0	0.00	0	0.00	0	0.00	0	0.00	0	0.00	0	0.00	0	0.00	0	0.00
2001	Eugene	0	0.00	0	0.00	0	0.00	0	0.00	0	0.00	1	3.35	0	0.00	1	9.50	0	0.00	2	6.43
2002	West Eugene	0	0.00	1	3.35	0	0.00	0	0.00	0	0.00	0	0.00	0	0.00	0	0.00	0	0.00	1	3.35
2003	Cottage Grove	0	0.00	0	0.00	0	0.00	0	0.00	0	0.00	0	0.00	0	0.00	0	0.00	0	0.00	0	0.00
3201	Florence	0	0.00	0	0.00	0	0.00	0	0.00	0	0.00	0	0.00	0	0.00	0	0.00	0	0.00	0	0.00
	SOUTH REGION	0	0.00	2	3.43	3	4.01	3	4.33	2	5.50	1	3.35	0	0.00	1	9.50	1	3.35	13	4.54
0101	Baker	0	0.00	0	0.00	1	3.35	0	0.00	0	0.00	0	0.00	0	0.00	0	0.00	0	0.00	1	3.35
0901	Bend	0	0.00	0	0.00	0	0.00	0	0.00	0	0.00	0	0.00	0	0.00	0	0.00	0	0.00	0	0.00
1201	John Day	0	0.00	0	0.00	0	0.00	0	0.00	0	0.00	0	0.00	0	0.00	0	0.00	0	0.00	0	0.00
1202	Condon	0	0.00	0	0.00	0	0.00	0	0.00	0	0.00	0	0.00	0	0.00	0	0.00	0	0.00	0	0.00
1301	Burns	0	0.00	0	0.00	0	0.00	0	0.00	0	0.00	0	0.00	0	0.00	0	0.00	0	0.00	0	0.00
1601	Prineville	0	0.00	0	0.00	0	0.00	0	0.00	0	0.00	0	0.00	0	0.00	1	3.35	0	0.00	1	3.35
1602	Madras	0	0.00	0	0.00	0	0.00	0	0.00	0	0.00	0	0.00	0	0.00	0	0.00	0	0.00	0	0.00
1801	Klamath Falls	0	0.00	1	3.35	0	0.00	0	0.00	0	0.00	0	0.00	0	0.00	0	0.00	0	0.00	1	3.35
1802	Lakeview	0	0.00	0	0.00	0	0.00	0	0.00	0	0.00	0	0.00	0	0.00	0	0.00	0	0.00	0	0.00
2301	Ontario	0	0.00	0	0.00	1	3.35	2	3.35	0	0.00	0	0.00	0	0.00	0	0.00	0	0.00	3	3.35
3001	Pendleton	0	0.00	0	0.00	0	0.00	0	0.00	0	0.00	0	0.00	0	0.00	0	0.00	0	0.00	0	0.00
3003	Hermiston	0	0.00	0	0.00	0	0.00	0	0.00	0	0.00	0	0.00	0	0.00	0	0.00	0	0.00	0	0.00
3004	Milton-Freewater	0	0.00	0	0.00	0	0.00	0	0.00	0	0.00	0	0.00	0	0.00	0	0.00	0	0.00	0	0.00
3101	Lagrande	0	0.00	0	0.00	2	3.35	0	0.00	0	0.00	0	0.00	0	0.00	0	0.00	0	0.00	2	3.35
3102	Enterprise	0	0.00	0	0.00	0	0.00	0	0.00	0	0.00	0	0.00	0	0.00	0	0.00	0	0.00	0	0.00
3301	The Dalles	0	0.00	0	0.00	0	0.00	0	0.00	0	0.00	0	0.00	0	0.00	0	0.00	0	0.00	0	0.00
3302	Hood River	0	0.00	0	0.00	0	0.00	0	0.00	0	0.00	0	0.00	0	0.00	0	0.00	0	0.00	0	0.00
	EAST REGION	0	0.00	1	3.35	4	3.35	2	3.35	0	0.00	0	0.00	0	0.00	1	3.35	0	0.00	8	3.35
	STATE TOTAL	0	0.00	4	3.43	16	3.96	6	3.87	2	5.50	1	3.35	1	4.00	5	5.80	1	3.35	36	4.19

TABLE 15C: ADC-UN FULL TIME JOBS PLACEMENTS - RECIPIENTS -- JANUARY 1988

$/HR ARE WEIGHTED AVERAGE

BRANCH NUMBER	BRANCH	PROFESSIONAL NUM	PROFESSIONAL $/HR	CLERICAL NUM	CLERICAL $/HR	SERVICE NUM	SERVICE $/HR	AGRICULTURE NUM	AGRICULTURE $/HR	PROCESSING NUM	PROCESSING $/HR	MACHINE NUM	MACHINE $/HR	BENCH NUM	BENCH $/HR	STRUCTURAL NUM	STRUCTURAL $/HR	MISCELLANEOUS NUM	MISCELLANEOUS $/HR	TOTAL NUM	TOTAL $/HR
0302	Clackamas	0	0.00	1	4.00	0	0.00	0	0.00	0	0.00	1	7.00	0	0.00	1	7.50	0	0.00	3	6.17
0701	Albina	0	0.00	1	3.50	0	0.00	0	0.00	0	0.00	0	0.00	0	0.00	1	6.50	1	5.00	3	5.00
1401	SE Portland	0	0.00	2	3.80	2	4.17	0	0.00	0	0.00	0	0.00	0	0.00	2	5.50	0	0.00	6	4.49
2501	W Portland	0	0.00	[illegible]	3.35	0	0.00	0	0.00	0	0.00	0	0.00	4	6.04	0	0.00	0	0.00	5	5.50
2601	N Portland	0	0.00	1	3.35	0	0.00	0	0.00	0	0.00	0	0.00	1	4.60	1	3.35	2	3.68	5	3.73
2801	NE Portland	1	12.50	0	0.00	0	0.00	0	0.00	0	0.00	0	0.00	0	0.00	1	3.35	0	0.00	2	7.93
3501	E Portland	0	0.00	2	4.12	2	3.67	0	0.00	1	4.04	1	7.00	0	0.00	2	4.25	2	4.75	10	4.46
	NORTH REGION	1	12.50	8	3.76	4	3.92	0	0.00	1	4.04	2	7.00	5	5.75	8	5.03	5	4.37	34	4.91
0201	Corvallis	0	0.00	0	0.00	1	3.35	3	5.66	0	0.00	0	0.00	1	5.00	0	0.00	0	0.00	5	5.07
0401	Astoria	0	0.00	0	0.00	0	0.00	0	0.00	2	4.10	0	0.00	0	0.00	0	0.00	0	0.00	2	4.10
0501	St. Helens	0	0.00	0	0.00	1	3.35	0	0.00	3	6.48	0	0.00	0	0.00	1	12.00	0	0.00	5	6.96
1901	Woodburn	0	0.00	0	0.00	1	3.36	1	4.00	0	0.00	0	0.00	0	0.00	0	0.00	2	4.00	4	3.84
2101	Newport	0	0.00	2	3.45	4	5.31	2	4.25	0	0.00	0	0.00	0	0.00	0	0.00	0	0.00	8	4.58
2201	Albany	0	0.00	2	6.50	4	4.21	0	0.00	0	0.00	0	0.00	0	0.00	0	0.00	0	0.00	6	4.97
2202	Lebanon	0	0.00	0	0.00	5	4.72	0	0.00	2	8.00	1	5.00	0	0.00	0	0.00	2	3.88	10	5.24
2401	South Salem	0	0.00	2	5.63	5	4.06	0	0.00	1	13.00	1	5.00	0	0.00	0	0.00	2	3.42	11	5.13
2402	North Salem	0	0.00	0	0.00	8	4.12	0	0.00	4	4.20	0	0.00	1	4.50	0	0.00	1	6.00	14	4.30
2701	Dallas	0	0.00	0	0.00	3	3.62	0	0.00	0	0.00	0	0.00	0	0.00	0	0.00	0	0.00	3	3.62
2901	Tillamook	0	0.00	0	0.00	0	0.00	0	0.00	0	0.00	0	0.00	1	5.00	0	0.00	0	0.00	1	5.00
3401	Beaverton	0	0.00	0	0.00	2	3.67	0	0.00	0	0.00	0	0.00	0	0.00	0	0.00	1	4.25	3	3.86
3601	McMinnville	0	0.00	2	3.93	2	3.75	2	4.50	1	4.25	4	5.40	2	4.00	1	5.00	0	0.00	14	4.52
	WEST REGION	0	0.00	8	4.88	36	4.19	8	4.81	13	5.98	6	5.27	5	4.50	2	8.50	8	4.11	86	4.77
0601	Coos Bay	1	4.00	0	0.00	1	6.00	3	3.84	0	0.00	1	5.00	1	6.50	0	0.00	0	0.00	7	4.72
0801	Gold Beach	0	0.00	0	0.00	3	5.50	0	0.00	0	0.00	0	0.00	0	0.00	0	0.00	0	0.00	3	5.50
1001	Roseburg	0	0.00	0	0.00	3	5.28	4	6.90	0	0.00	0	0.00	0	0.00	0	0.00	1	5.00	8	6.06
1101	Springfield	1	8.20	1	5.63	6	3.02	1	10.00	0	0.00	1	3.35	2	4.50	1	5.00	2	5.50	15	4.69
1501	Medford	0	0.00	1	3.90	3	3.53	0	0.00	1	5.11	0	0.00	0	0.00	0	0.00	2	4.18	7	3.99
1502	Ashland	0	0.00	0	0.00	0	0.00	0	0.00	0	0.00	0	0.00	0	0.00	0	0.00	0	0.00	0	0.00
1701	Grants Pass	0	0.00	0	0.00	1	3.50	1	8.33	0	0.00	2	3.35	1	5.00	0	0.00	1	4.00	6	4.59
1702	Cave Junction	0	0.00	0	0.00	0	0.00	1	3.35	0	0.00	0	0.00	1	3.50	0	0.00	0	0.00	2	3.43
2001	Eugene	0	0.00	0	0.00	1	3.35	0	0.00	0	0.00	0	0.00	0	0.00	0	0.00	0	0.00	1	3.35
2002	West Eugene	0	0.00	1	3.50	1	5.00	2	7.50	1	5.00	2	3.80	0	0.00	1	6.00	3	4.87	11	5.16
2003	Cottage Grove	0	0.00	0	0.00	0	0.00	0	0.00	0	0.00	0	0.00	0	0.00	0	0.00	2	6.50	2	6.50
3201	Florence	0	0.00	0	0.00	1	3.35	0	0.00	0	0.00	1	8.00	0	0.00	0	0.00	0	0.00	2	5.68
	SOUTH REGION	2	6.10	3	4.34	20	4.11	12	6.32	2	5.06	7	4.38	5	4.80	2	5.50	11	5.09	64	4.92
0101	Baker	0	0.00	0	0.00	1	3.35	0	0.00	0	0.00	0	0.00	0	0.00	0	0.00	0	0.00	1	3.35
0901	Bend	0	0.00	0	0.00	2	6.67	0	0.00	1	5.50	0	0.00	0	0.00	0	0.00	0	0.00	3	6.28
1201	John Day	0	0.00	0	0.00	0	0.00	0	0.00	0	0.00	0	0.00	0	0.00	0	0.00	0	0.00	0	0.00
1202	Condon	0	0.00	0	0.00	1	1.25	0	0.00	0	0.00	0	0.00	0	0.00	0	0.00	0	0.00	1	1.25
1301	Burns	0	0.00	0	0.00	0	0.00	0	0.00	0	0.00	0	0.00	0	0.00	0	0.00	0	0.00	0	0.00
1601	Prineville	0	0.00	0	0.00	0	0.00	2	4.37	0	0.00	1	6.20	0	0.00	0	0.00	0	0.00	3	4.98
1602	Madras	0	0.00	1	6.80	1	7.00	0	0.00	0	0.00	0	0.00	0	0.00	0	0.00	0	0.00	2	6.90
1801	Klamath Falls	0	0.00	0	0.00	0	0.00	1	3.35	0	0.00	0	0.00	0	0.00	0	0.00	3	4.00	4	3.84
1802	Lakeview	0	0.00	0	0.00	0	0.00	0	0.00	0	0.00	0	0.00	0	0.00	0	0.00	0	0.00	0	0.00
2301	Ontario	0	0.00	0	0.00	1	6.00	0	0.00	0	0.00	1	4.92	0	0.00	0	0.00	0	0.00	2	5.46
3001	Pendleton	0	0.00	0	0.00	1	3.35	0	0.00	0	0.00	0	0.00	0	0.00	0	0.00	0	0.00	1	3.35
3003	Hermiston	0	0.00	0	0.00	0	0.00	6	5.59	2	5.05	1	7.00	0	0.00	0	0.00	1	4.35	10	5.50
3004	Milton-Freewater	0	0.00	0	0.00	0	0.00	0	0.00	0	0.00	0	0.00	0	0.00	1	5.25	0	0.00	1	5.25
3101	Lagrande	0	0.00	0	0.00	2	3.55	0	0.00	0	0.00	0	0.00	0	0.00	0	0.00	1	9.00	3	5.37
3102	Enterprise	0	0.00	0	0.00	0	0.00	0	0.00	0	0.00	0	0.00	0	0.00	0	0.00	0	0.00	0	0.00
3301	The Dalles	0	0.00	1	5.00	0	0.00	0	0.00	2	3.36	0	0.00	1	12.00	0	0.00	0	0.00	4	5.93
3302	Hood River	0	0.00	0	0.00	2	4.33	0	0.00	0	0.00	0	0.00	0	0.00	0	0.00	1	12.50	3	7.05
	EAST REGION	0	0.00	2	5.90	11	4.55	9	5.07	5	4.46	3	6.04	1	12.00	1	5.25	6	6.31	38	5.34
	STATE TOTAL	3	8.23	21	4.47	71	4.21	29	5.51	21	5.44	18	5.24	16	5.45	13	5.65	30	4.95	222	4.93

TABLE 15D: ADC-UN PART TIME JOBS PLACEMENTS - RECIPIENTS -- JANUARY 1988

$/HR ARE WEIGHTED AVERAGE

BRANCH NUMBER	BRANCH	PROFESSIONAL NUM	PROFESSIONAL $/HR	CLERICAL NUM	CLERICAL $/HR	SERVICE NUM	SERVICE $/HR	AGRICULTURE NUM	AGRICULTURE $/HR	PROCESSING NUM	PROCESSING $/HR	MACHINE NUM	MACHINE $/HR	BENCH NUM	BENCH $/HR	STRUCTURAL NUM	STRUCTURAL $/HR	MISCELLANEOUS NUM	MISCELLANEOUS $/HR	TOTAL NUM	TOTAL $/HR
0302	Clackamas	0	0.00	1	3.35	1	3.35	1	3.35	0	0.00	0	0.00	0	0.00	0	0.00	0	0.00	3	3.35
0701	Albina	1	7.60	0	0.00	3	5.15	0	0.00	0	0.00	0	0.00	0	0.00	0	0.00	1	11.10	5	6.83
1401	SE Portland	0	0.00	0	0.00	0	0.00	0	0.00	0	0.00	0	0.00	0	0.00	0	0.00	0	0.00	0	0.00
2501	W Portland	0	0.00	0	0.00	0	0.00	0	0.00	0	0.00	0	0.00	0	0.00	0	0.00	1	3.50	1	3.50
2601	N Portland	0	0.00	0	0.00	0	0.00	0	0.00	0	0.00	0	0.00	0	0.00	0	0.00	0	0.00	0	0.00
2801	NE Portland	0	0.00	0	0.00	1	3.35	0	0.00	0	0.00	0	0.00	0	0.00	1	4.50	0	0.00	2	3.93
3501	E Portland	0	0.00	0	0.00	2	3.67	0	0.00	0	0.00	0	0.00	0	0.00	0	0.00	1	4.75	3	4.03
	NORTH REGION	1	7.60	1	3.35	7	4.21	1	3.35	0	0.00	0	0.00	0	0.00	1	4.50	3	6.45	14	4.83
0201	Corvallis	0	0.00	0	0.00	2	3.55	0	0.00	0	0.00	0	0.00	0	0.00	0	0.00	0	0.00	2	3.55
0401	Astoria	0	0.00	0	0.00	0	0.00	0	0.00	0	0.00	0	0.00	3	4.33	0	0.00	0	0.00	3	4.33
0501	St. Helens	0	0.00	0	0.00	4	3.39	0	0.00	0	0.00	0	0.00	0	0.00	0	0.00	1	3.35	5	3.38
1901	Woodburn	0	0.00	0	0.00	0	0.00	0	0.00	0	0.00	0	0.00	0	0.00	0	0.00	1	3.35	1	3.35
2101	Newport	0	0.00	1	5.00	1	3.35	1	3.35	0	0.00	0	0.00	0	0.00	0	0.00	0	0.00	3	3.90
2201	Albany	0	0.00	0	0.00	1	8.33	0	0.00	0	0.00	0	0.00	0	0.00	0	0.00	0	0.00	1	8.33
2202	Lebanon	0	0.00	0	0.00	3	3.35	0	0.00	0	0.00	0	0.00	0	0.00	0	0.00	0	0.00	3	3.35
2401	South Salem	0	0.00	1	4.20	3	3.93	0	0.00	0	0.00	0	0.00	0	0.00	0	0.00	0	0.00	4	4.00
2402	North Salem	0	0.00	0	0.00	2	3.57	0	0.00	0	0.00	0	0.00	0	0.00	0	0.00	0	0.00	2	3.57
2701	Dallas	0	0.00	0	0.00	0	0.00	0	0.00	0	0.00	0	0.00	1	3.50	0	0.00	1	4.00	2	3.75
2901	Tillamook	0	0.00	0	0.00	0	0.00	0	0.00	0	0.00	0	0.00	0	0.00	0	0.00	0	0.00	0	0.00
3401	Beaverton	0	0.00	0	0.00	1	3.35	0	0.00	0	0.00	0	0.00	0	0.00	0	0.00	0	0.00	1	3.35
3601	McMinnville	0	0.00	0	0.00	2	4.38	0	0.00	0	0.00	0	0.00	0	0.00	0	0.00	1	5.00	3	4.59
	WEST REGION	0	0.00	2	4.60	19	3.86	1	3.35	0	0.00	0	0.00	4	4.12	0	0.00	4	3.93	30	3.94
0601	Coos Bay	0	0.00	1	3.40	4	3.58	0	0.00	0	0.00	0	0.00	0	0.00	0	0.00	0	0.00	5	3.54
0801	Gold Beach	0	0.00	0	0.00	0	0.00	0	0.00	0	0.00	0	0.00	0	0.00	0	0.00	0	0.00	0	0.00
1001	Roseburg	0	0.00	0	0.00	0	0.00	1	4.50	0	0.00	0	0.00	0	0.00	0	0.00	0	0.00	1	4.50
1101	Springfield	0	0.00	0	0.00	2	3.50	0	0.00	0	0.00	0	0.00	0	0.00	0	0.00	1	25.00	3	10.67
1501	Medford	0	0.00	0	0.00	0	0.00	0	0.00	0	0.00	0	0.00	0	0.00	0	0.00	0	0.00	0	0.00
1502	Ashland	0	0.00	0	0.00	0	0.00	0	0.00	0	0.00	0	0.00	0	0.00	0	0.00	0	0.00	0	0.00
1701	Grants Pass	0	0.00	0	0.00	2	3.60	1	3.35	0	0.00	0	0.00	0	0.00	0	0.00	1	4.00	4	3.64
1702	Cave Junction	0	0.00	0	0.00	0	0.00	0	0.00	0	0.00	0	0.00	0	0.00	0	0.00	0	0.00	0	0.00
2001	Eugene	1	17.00	0	0.00	4	3.75	0	0.00	0	0.00	0	0.00	0	0.00	1	5.00	0	0.00	6	6.17
2002	West Eugene	0	0.00	0	0.00	5	4.81	1	3.00	0	0.00	0	0.00	0	0.00	0	0.00	1	3.35	7	4.34
2003	Cottage Grove	0	0.00	0	0.00	0	0.00	0	0.00	1	3.50	0	0.00	0	0.00	0	0.00	0	0.00	1	3.50
3201	Florence	0	0.00	0	0.00	0	0.00	0	0.00	0	0.00	0	0.00	0	0.00	0	0.00	0	0.00	0	0.00
	SOUTH REGION	1	17.00	1	3.40	17	3.97	3	3.62	1	3.50	0	0.00	0	0.00	1	5.00	3	10.78	27	5.17
0101	Baker	0	0.00	0	0.00	0	0.00	0	0.00	0	0.00	0	0.00	0	0.00	0	0.00	0	0.00	0	0.00
0901	Bend	0	0.00	0	0.00	6	3.59	0	0.00	1	3.75	0	0.00	0	0.00	0	0.00	0	0.00	7	3.61
1201	John Day	0	0.00	0	0.00	0	0.00	0	0.00	0	0.00	0	0.00	0	0.00	0	0.00	0	0.00	0	0.00
1202	Condon	0	0.00	0	0.00	0	0.00	0	0.00	0	0.00	0	0.00	0	0.00	0	0.00	0	0.00	0	0.00
1301	Burns	0	0.00	0	0.00	0	0.00	0	0.00	0	0.00	0	0.00	0	0.00	0	0.00	0	0.00	0	0.00
1601	Prineville	0	0.00	0	0.00	0	0.00	0	0.00	0	0.00	0	0.00	0	0.00	0	0.00	0	0.00	0	0.00
1602	Madras	0	0.00	0	0.00	0	0.00	0	0.00	0	0.00	0	0.00	0	0.00	0	0.00	0	0.00	0	0.00
1801	Klamath Falls	0	0.00	0	0.00	0	0.00	0	0.00	0	0.00	0	0.00	0	0.00	0	0.00	1	5.00	1	5.00
1802	Lakeview	0	0.00	0	0.00	0	0.00	0	0.00	0	0.00	0	0.00	0	0.00	0	0.00	0	0.00	0	0.00
2301	Ontario	0	0.00	0	0.00	2	6.00	3	3.62	0	0.00	0	0.00	0	0.00	0	0.00	0	0.00	5	4.57
3001	Pendleton	0	0.00	0	0.00	1	3.35	0	0.00	0	0.00	0	0.00	0	0.00	0	0.00	0	0.00	1	3.35
3003	Hermiston	0	0.00	0	0.00	1	3.35	0	0.00	0	0.00	0	0.00	0	0.00	0	0.00	0	0.00	1	3.35
3004	Milton-Freewater	0	0.00	0	0.00	0	0.00	0	0.00	0	0.00	0	0.00	0	0.00	0	0.00	0	0.00	0	0.00
3101	Lagrande	0	0.00	0	0.00	0	0.00	2	3.93	0	0.00	0	0.00	0	0.00	0	0.00	0	0.00	2	3.93
3102	Enterprise	0	0.00	0	0.00	0	0.00	0	0.00	0	0.00	0	0.00	0	0.00	0	0.00	0	0.00	0	0.00
3301	The Dalles	0	0.00	0	0.00	0	0.00	0	0.00	0	0.00	0	0.00	0	0.00	0	0.00	0	0.00	0	0.00
3302	Hood River	0	0.00	0	0.00	0	0.00	0	0.00	0	0.00	0	0.00	0	0.00	0	0.00	0	0.00	0	0.00
	EAST REGION	0	0.00	0	0.00	10	4.02	5	[illegible].74	1	3.75	0	0.00	0	0.00	0	0.00	1	5.00	17	3.98
	STATE TOTAL	2	12.30	4	3.99	53	3.98	10	3.63	2	3.63	0	0.00	4	4.12	2	4.75	11	6.58	88	4.47

TABLE 16: ADC-UN JOBS BRANCH REPORTED SANCTIONS -- JANUARY 1988

CASES REMOVED FROM SANCTIONS DURING REPORT MONTH:		% OF TOT.
Incapacity established for self or family member:	0	0.0%
Client pregnancy established/verified:	0	0.0%
Client entered verified employment:	0	0.0%
Client (with child under 3) no longer a student:	0	0.0%
Client established cooperation:	1	33.3%
Case closed to CMS:	1	33.3%
Other:	1	33.3%
Total cases removed from sanctions this month:	3	100.0%

CASES SANCTIONED THIS MONTH AND TOTAL CASES ON SANCTION:

	CURRENT MO.	% OF TOT.	TOTAL *	% OF TOT.
Requested sanction, signed 457D:	3	20.0%	14	37.8%
No contact/response from client:	2	13.3%	2	5.4%
Insufficient work search:	1	6.7%	2	5.4%
Missed appointments or activities	6	40.0%	15	40.5%
Quit/refused/reduced job:	3	20.0%	4	10.8%
Other:	0	0.0%	0	0.0%
Total cases on sanction:	15	100.0%	37	100.0%

OF THE TOTAL CASES ON SANCTION, THE FOLLOWING HAVE BEEN:

On sanction for LESS than six months:	27	73.0%
On sanction for six months or more:	10	27.0%

OF THE CASES ON SANCTION ABOVE, THE FOLLOWING ARE: **

In school, college, or unauthorized training:	5
Living in subsidized housing:	3
Have alternative resources: ***	9
None of the above:	18

* Includes those placed on sanctions THIS MONTH.

** Not prioritized. Duplication exists in the first three circumstance categories.

*** Shared housing, other income, etc.

CMS sanctions do not equal sanctions reported by the branches.

TABLE 17: EMPLOYMENT-RELATED DAY CARE (M5) EXPENDITURES -- JANUARY 1988

	ACTUAL CHILDREN IN CARE	ACTUAL CASES	CASELOAD ALLOCATION	DEVIATION FROM ALLOCATION	% OF CASELOAD ALLOCATION EXPENDED	ACTUAL EXPENDITURES	ACTUAL COST/ CHILD	ACTUAL COST/ CASE
CLACKAMAS	179	110	151	41	72.85%	$17,598.00	$98.31	$159.98
ALBINA	138	71	55	(16)	129.09%	12,074.00	87.49	170.06
SOUTHEAST PORTLAND	151	91	121	30	75.21%	15,355.00	101.69	168.74
WEST PORTLAND	72	34	41	7	82.93%	6,654.00	92.42	195.71
NORTH PTLD	132	74	54	(20)	137.04%	13,632.00	103.27	184.22
NORTHEAST PTLD	140	86	95	9	90.53%	14,713.00	105.09	171.08
EAST PTLD	362	213	185	(28)	115.14%	38,886.94	107.42	182.57
NORTH REGION	1,174	679	702	23	96.72%	$118,912.94	$101.29	$175.13
CORVALLIS	80	48	54	6	88.89%	7,792.00	97.40	162.33
ASTORIA	48	25	53	28	47.17%	4,397.00	91.60	175.88
ST. HELENS	43	22	30	8	73.33%	3,038.00	70.65	138.09
WOODBURN	74	35	30	(5)	116.67%	5,739.00	77.55	163.97
NEWPORT	88	51	64	13	79.69%	8,342.00	94.80	163.57
ALBANY	91	54	48	(6)	112.50%	8,937.00	98.21	165.50
LEBANON	67	38	23	(15)	165.22%	5,980.00	89.25	157.37
SOUTH SALEM	191	110	157	47	70.06%	17,452.00	91.37	158.65
NORTH SALEM	187	100	87	(13)	114.94%	17,887.00	95.65	178.87
DALLAS	79	40	25	(15)	160.00%	6,938.00	87.82	173.45
TILLAMOOK	44	27	34	7	79.41%	4,331.00	98.43	160.41
BEAVERTON	400	212	245	33	86.53%	36,993.50	92.48	174.50
MCMINNVILLE	132	76	63	(13)	120.64%	12,038.00	91.20	158.39
WEST REGION	1,524	838	913	75	91.79%	$139,864.50	$91.77	$166.90
COOS BAY	122	73	66	(7)	110.61%	11,909.00	97.61	163.14
GOLD BEACH	27	15	17	2	88.24%	2,428.95	89.96	161.93
ROSEBURG	202	114	109	(5)	104.59%	20,397.00	100.98	178.92
SPRINGFIELD	213	131	118	(13)	111.02%	20,718.44	97.27	158.16
MEDFORD	284	155	151	(4)	102.65%	27,556.00	97.03	177.78
ASHLAND	49	27	22	(5)	122.73%	4,038.00	82.41	149.56
GRANTS PASS	120	67	50	(17)	134.00%	12,757.00	106.31	190.40
CAVE JUNCTION	18	9	0	(9)	n/a	1,624.00	90.22	180.44
EUGENE	157	86	81	(5)	106.17%	16,686.00	106.28	194.02
WEST EUGENE	181	105	89	(16)	117.98%	19,260.00	106.41	183.43
COTTAGE GROVE	54	30	17	(13)	176.47%	4,859.00	89.98	161.97
FLORENCE	41	21	16	(5)	131.25%	3,481.00	84.90	165.76
SOUTH REGION	1,468	833	736	(97)	113.18%	$145,714.39	$99.26	$174.93
BAKER	38	18	20	2	90.00%	4,469.00	117.61	248.28
BEND	127	73	71	(2)	102.82%	13,381.00	105.36	183.30
JOHN DAY	23	10	5	(5)	200.00%	2,188.00	95.13	218.80
CONDON	2	2	2	0	100.00%	191.00	95.50	95.50
BURNS	16	9	4	(5)	225.00%	1,583.00	98.94	175.89
PRINEVILLE	19	9	8	(1)	112.50%	1,221.00	64.26	135.67
MADRAS	16	8	11	3	72.73%	1,583.00	98.94	197.88
KLAMATH FALLS	100	56	73	17	76.71%	10,669.45	106.69	190.53
LAKEVIEW	9	4	5	1	80.00%	407.00	45.22	101.75
ONTARIO	39	21	20	(1)	105.00%	2,858.00	73.28	136.10
PENDLETON	50	28	33	5	84.85%	4,793.00	95.86	171.18
HERMISTON	30	18	12	(6)	150.00%	3,310.00	110.33	183.89
MLTN-FRWTR	23	10	8	(2)	125.00%	2,544.00	110.61	254.40
LAGRANDE	42	25	21	(4)	119.05%	4,324.00	102.95	172.96
ENTERPRISE	5	4	3	(1)	133.33%	374.00	74.80	93.50
THE DALLES	48	27	42	15	64.29%	3,880.00	80.83	143.70
HOOD RIVER	30	18	15	(3)	120.00%	3,426.00	114.20	190.33
EAST REGION	617	340	353	13	96.32%	$61,201.45	$99.19	$180.00
Adjustment						$0.00		
STATE TOTAL	4,783	2,690	2,704	14	99.48%	$465,693.28	$97.36	$173.12

TABLE 18: EMPLOYMENT-RELATED DAY CARE (M5) CASES ADDED, CLOSED AND DENIED -- JANUARY 1988

	DENIED	CASES ADDED NEW	CASES ADDED REOPEN	DISPOSED	PERCENT APPROVED	PERCENT DENIED	CLOSED	RATIO ADDED/ CLOSED	CLOSED % OF ALL M5
CLACKAMAS	8	1	4	13	38.46%	61.54%	22	0.23	20.00%
ALBINA	0	0	5	5	100.00	0.00	10	0.50	14.08
SOUTHEAST PTLD	3	0	12	15	80.00	20.00	21	0.57	23.08
WEST PTLD	0	0	0	0	ERR	ERR	3	0.00	8.82
NORTH PTLD	1	1	3	5	80.00	20.00	16	0.25	21.62
NORTHEAST PTLD	1	1	5	7	85.71	14.29	10	0.60	11.63
EAST PTLD	4	3	9	16	75.00	25.00	13	0.92	6.10
NORTH REGION	17	6	38	61	72.13%	27.87%	95	0.46	13.99%
CORVALLIS	0	0	5	5	100.00	0.00	4	1.25	8.33
ASTORIA	0	2	2	4	100.00	0.00	3	1.33	12.00
ST. HELENS	3	0	1	4	25.00	75.00	2	0.50	9.09
WOODBURN	1	0	1	2	50.00	50.00	6	0.17	17.14
NEWPORT	1	0	2	3	66.67	33.33	3	0.67	5.88
ALBANY	0	0	2	2	100.00	0.00	7	0.29	12.96
LEBANON	1	0	1	2	50.00	50.00	2	0.50	5.26
SOUTH SALEM	0	0	3	3	100.00	0.00	14	0.21	12.73
NORTH SALEM	7	2	10	19	63.16	36.84	15	0.80	15.00
DALLAS	1	1	2	4	75.00	25.00	8	0.38	20.00
TILLAMOOK	1	0	3	4	75.00	25.00	6	0.50	22.22
BEAVERTON	2	2	17	21	90.48	9.52	30	0.63	14.15
MCMINNVILLE	2	0	8	10	80.00	20.00	12	0.67	15.79
WEST REGION	19	7	57	83	77.11%	22.89%	112	0.57	13.37%
COOS BAY	0	2	3	5	100.00	0.00	5	1.00	6.85
GOLD BEACH	0	1	0	1	100.00	0.00	4	0.25	26.67
ROSEBURG	1	0	15	16	93.75	6.25	16	0.94	14.04
SPRINGFIELD	1	3	10	14	92.86	7.14	21	0.62	16.03
MEDFORD	2	1	10	13	84.62	15.38	28	0.39	18.06
ASHLAND	0	0	4	4	100.00	0.00	6	0.67	22.22
GRANTS PASS	1	1	7	9	88.89	11.11	8	1.00	11.94
CAVE JUNCTION	1	0	0	1	0.00	0.00	1	0.00	11.11
EUGENE	1	0	5	6	83.33	16.67	14	0.36	16.28
WEST EUGENE	0	1	11	12	100.00	0.00	16	0.75	15.24
COTTAGE GROVE	0	0	1	1	100.00	0.00	5	0.20	16.67
FLORENCE	0	0	4	4	100.00	0.00	3	1.33	14.29
SOUTH REGION	7	9	70	86	91.86%	8.14%	127	0.62	15.25%
BAKER	0	0	0	0	0.00	0.00	7	0.00	38.89
BEND	4	2	9	15	73.33	26.67	17	0.65	23.29
JOHN DAY	0	0	2	2	100.00	0.00	0	0.00	0.00
CONDON	0	0	0	0	0.00	0.00	0	0.00	0.00
BURNS	1	0	2	3	66.67	33.33	1	2.00	11.11
PRINEVILLE	0	0	1	1	100.00	0.00	0	0.00	0.00
MADRAS	1	0	1	2	50.00	50.00	1	1.00	12.50
KLAMATH FALLS	1	0	2	3	66.67	33.33	6	0.33	10.71
LAKEVIEW	0	1	1	2	100.00	0.00	2	1.00	50.00
ONTARIO	0	1	1	2	100.00	0.00	5	0.40	23.81
PENDLETON	0	0	0	0	0.00	0.00	4	0.00	14.29
HERMISTON	1	0	1	2	50.00	50.00	1	1.00	5.56
MLTN-FRWTR	0	0	2	2	100.00	0.00	1	2.00	10.00
LAGRANDE	0	0	1	1	100.00	0.00	3	0.33	12.00
ENTERPRISE	0	0	1	1	100.00	0.00	1	1.00	25.00
THE DALLES	1	0	2	3	66.67	33.33	2	1.00	7.41
HOOD RIVER	0	2	2	4	100.00	0.00	5	0.80	27.78
EAST REGION	9	6	28	43	79.07%	20.93%	56	0.61	16.47%
STATE TOTAL	52	28	193	273	80.95%	19.05%	390	0.57	14.50%

TABLE 19: EA (E2) EXPENDITURE COMPARISON -- JANUARY 1988

	CASES	COST/ CASE	EXPENDITURES
CLACKAMAS	92	$155.73	$14,327.45
ALBINA	63	212.29	13,374.38
SOUTHEAST PTLD	31	228.39	7,080.09
WEST PTLD	23	223.86	5,148.75
NORTH PTLD	43	258.31	11,107.51
NORTHEAST PTLD	48	221.77	10,645.08
EAST PTLD	189	196.05	37,054.14
NORTH REGION	489	$201.92	$98,737.40
CORVALLIS	33	268.16	8,849.25
ASTORIA	55	232.22	12,772.32
ST. HELENS	16	153.19	2,451.00
WOODBURN	18	135.61	2,440.90
NEWPORT	22	209.08	4,599.82
ALBANY	67	186.65	12,505.59
LEBANON	49	167.26	8,195.87
SOUTH SALEM	125	186.56	23,319.87
NORTH SALEM	71	121.73	8,642.65
DALLAS	15	123.69	1,855.29
TILLAMOOK	14	150.21	2,103.00
BEAVERTON	109	221.65	24,160.00
MCMINNVILLE	42	187.00	7,854.12
WEST REGION	636	$188.29	$119,749.68
COOS BAY	60	128.30	7,697.83
GOLD BEACH	9	199.29	1,793.59
ROSEBURG	92	225.98	20,790.34
SPRINGFIELD	68	233.55	15,881.53
MEDFORD	111	204.39	22,687.69
ASHLAND	11	309.72	3,406.87
GRANTS PASS	82	181.45	14,878.97
CAVE JUNCTION	8	202.63	1,621.04
EUGENE	37	174.44	6,454.22
WEST EUGENE	60	216.55	12,993.25
COTTAGE GROVE	24	230.37	5,528.91
FLORENCE	11	164.25	1,806.70
SOUTH REGION	573	$201.64	$115,540.94
BAKER	8	243.30	1,946.37
BEND	35	183.27	6,414.39
JOHN DAY	4	185.60	742.41
CONDON	3	102.00	306.00
BURNS	4	231.68	926.73
PRINEVILLE	6	139.26	835.55
MADRAS	5	228.60	1,143.00
KLAMATH FALLS	63	114.55	7,216.46
LAKEVIEW	7	172.26	1,205.79
ONTARIO	34	145.54	4,948.30
PENDLETON	15	216.56	3,248.46
HERMISTON	38	261.59	9,940.60
MLTN-FRWTR	27	265.29	7,162.93
LAGRANDE	11	163.21	1,795.29
ENTERPRISE	0	0.00	0.00
THE DALLES	19	104.09	1,977.65
HOOD RIVER	7	160.34	1,122.36
EAST REGION	286	$178.08	$50,932.29
Adjustment			$0.00
STATE TOTAL	1,984	$194.03	$384,960.31

TABLE 20: REFUGEE RESETTLEMENT MAINTENANCE EXPENDITURES -- JANUARY 1988

	ADC (R2)			NON-ADC (V2)			TOTAL REFUGEE PROGRAM (M2, R1, R2, R3, R4, V2)		
	CASES	COST/CASE	EXPENDITURES	CASES	COST/CASE	EXPENDITURES	CASES	COST/CASE	EXPENDITURES
CLACKAMAS	0	$0.00	$0.00	0	$0.00	$10.00	0	$0.00	$10.00
ALBINA	0	0.00	0.00	0	0.00	0.00	0	0.00	0.00
SOUTHEAST PTLD	0	0.00	0.00	0	0.00	0.00	1	262.70	262.70
WEST PTLD	127	298.86	37,955.03	19	176.44	3,352.37	180	231.98	41,756.80
NORTH PTLD	0	0.00	(28.60)	0	0.00	0.00	0	0.00	(28.60)
NORTHEAST PTLD	0	0.00	0.00	0	0.00	0.00	0	0.00	0.00
EAST PTLD	0	0.00	0.00	0	0.00	0.00	0	0.00	0.00
NORTH REGION	127	$298.63	$37,926.43	19	$176.97	$3,362.37	181	$232.05	$42,000.90
CORVALLIS	0	0.00	0.00	0	0.00	(20.00)	0	0.00	(20.00)
ASTORIA	0	0.00	0.00	0	0.00	0.00	0	0.00	0.00
ST. HELENS	0	0.00	0.00	0	0.00	0.00	0	0.00	0.00
WOODBURN	0	0.00	0.00	0	0.00	0.00	0	0.00	0.00
NEWPORT	0	0.00	0.00	0	0.00	0.00	0	0.00	0.00
ALBANY	0	0.00	0.00	2	0.00	0.00	2	0.00	0.00
LEBANON	0	0.00	0.00	0	0.00	0.00	0	0.00	0.00
SOUTH SALEM	0	0.00	0.00	1	0.00	0.00	1	0.00	0.00
NORTH SALEM	15	371.69	5,575.31	16	451.75	7,228.00	35	373.27	13,064.41
DALLAS	0	0.00	0.00	0	0.00	0.00	0	0.00	0.00
TILLAMOOK	0	0.00	0.00	0	0.00	0.00	0	0.00	0.00
BEAVERTON	0	0.00	0.00	0	0.00	(30.00)	1	(28.30)	(28.30)
MCMINNVILLE	0	0.00	0.00	0	0.00	0.00	0	0.00	0.00
WEST REGION	15	$371.69	$5,575.31	19	$377.79	$7,178.00	39	$333.75	$13,016.11
COOS BAY	0	0.00	0.00	0	0.00	0.00	0	0.00	0.00
GOLD BEACH	0	0.00	0.00	0	0.00	0.00	0	0.00	0.00
ROSEBURG	0	0.00	0.00	0	0.00	0.00	0	0.00	0.00
SPRINGFIELD	0	0.00	0.00	0	0.00	0.00	0	0.00	0.00
MEDFORD	0	0.00	0.00	0	0.00	0.00	0	0.00	0.00
ASHLAND	0	0.00	0.00	0	0.00	0.00	0	0.00	0.00
GRANTS PASS	0	0.00	0.00	0	0.00	0.00	1	1.70	1.70
CAVE JUNCTION	0	0.00	0.00	0	0.00	0.00	0	0.00	0.00
EUGENE	0	0.00	0.00	0	0.00	0.00	0	0.00	0.00
WEST EUGENE	0	0.00	0.00	10	282.30	2,823.00	10	282.30	2,823.00
COTTAGE GROVE	0	0.00	0.00	0	0.00	0.00	0	0.00	0.00
FLORENCE	0	0.00	0.00	0	0.00	0.00	0	0.00	0.00
SOUTH REGION	0	$0.00	$0.00	10	$282.30	$2,823.00	11	$256.79	$2,824.70
BAKER	1	588.00	588.00	0	0.00	0.00	3	549.57	1,648.70
BEND	0	0.00	0.00	0	0.00	0.00	0	0.00	0.00
JOHN DAY	0	0.00	0.00	0	0.00	0.00	0	0.00	0.00
CONDON	0	0.00	0.00	0	0.00	0.00	0	0.00	0.00
BURNS	0	0.00	0.00	0	0.00	0.00	0	0.00	0.00
PRINEVILLE	0	0.00	0.00	0	0.00	0.00	0	0.00	0.00
MADRAS	0	0.00	0.00	0	0.00	0.00	0	0.00	0.00
KLAMATH FALLS	0	0.00	0.00	0	0.00	0.00	0	0.00	0.00
LAKEVIEW	0	0.00	0.00	0	0.00	0.00	0	0.00	0.00
ONTARIO	0	0.00	0.00	0	0.00	0.00	0	0.00	0.00
PENDLETON	0	0.00	0.00	0	0.00	(20.00)	0	0.00	(20.00)
HERMISTON	0	0.00	0.00	0	0.00	0.00	0	0.00	0.00
MLTN-FRWTR	0	0.00	0.00	0	0.00	0.00	0	0.00	0.00
LAGRANDE	1	426.50	426.50	0	0.00	0.00	1	426.50	426.50
ENTERPRISE	0	0.00	0.00	0	0.00	0.00	0	0.00	0.00
THE DALLES	0	0.00	0.00	0	0.00	0.00	0	0.00	0.00
HOOD RIVER	0	0.00	0.00	0	0.00	0.00	0	0.00	0.00
EAST REGION	2	$507.25	$1,014.50	0	$0.00	($20.00)	4	$513.80	$2,055.20
Adjustment			$0.00			$0.00			$0.00
STATE TOTAL	144	$309.14	$44,516.24	48	$277.99	$13,343.37	235	$254.88	$59,896.91

TABLE 22: TITLE XIX (EXCLUDING MEDICALLY NEEDY) CASES ADDED, CLOSED AND DENIED -- JANUARY 1988

	DENIED	ADDED NEW	ADDED REOPEN	DISPOSED	% APPROVED	% DENIED	CASES CLOSED	RATIO ADDED TO CLOSED
CLACKAMAS	6	24	4	34	82.35%	17.65%	42	0.67
ALBINA	0	2	0	2	100.00	0.00	1	2.00
SOUTHEAST PTLD	1	17	3	21	95.24	4.76	2	10.00
WEST PTLD	7	20	13	40	82.50	17.50	14	2.36
NORTH PTLD	0	2	2	4	100.00	0.00	4	1.00
NORTHEAST PTLD	8	12	2	22	63.64	36.36	6	2.33
EAST PTLD	4	14	7	25	84.00	16.00	64	0.33
NORTH REGION	26	91	31	148	82.43%	17.57%	133	0.92
CORVALLIS	0	1	0	1	100.00	0.00	0	0.00
ASTORIA	0	3	0	3	100.00	0.00	4	0.75
ST. HELENS	0	2	1	3	100.00	0.00	2	1.50
WOODBURN	0	9	3	12	100.00	0.00	9	1.33
NEWPORT	1	3	1	5	80.00	20.00	4	1.00
ALBANY	1	13	3	17	94.12	5.88	16	1.00
LEBANON	0	1	1	2	100.00	0.00	0	0.00
SOUTH SALEM	6	49	18	73	91.78	8.22	41	1.63
NORTH SALEM	0	1	0	1	100.00	0.00	0	0.00
DALLAS	0	2	0	2	100.00	0.00	2	1.00
TILLAMOOK	1	4	1	6	83.33	16.67	2	2.50
BEAVERTON	2	11	4	17	88.24	11.76	26	0.58
MCMINNVILLE	2	8	1	11	81.82	18.18	12	0.75
WEST REGION	13	107	33	153	91.50%	8.50%	118	1.19
COOS BAY	1	8	6	15	93.33	6.67	12	1.17
GOLD BEACH	1	3	1	5	80.00	20.00	1	4.00
ROSEBURG	2	4	4	10	80.00	20.00	17	0.47
SPRINGFIELD	0	2	3	5	100.00	0.00	3	1.67
MEDFORD	0	11	4	15	100.00	0.00	18	0.83
ASHLAND	0	0	0	0	0.00	0.00	0	0.00
GRANTS PASS	0	10	3	13	100.00	0.00	21	0.62
CAVE JUNCTION	0	0	0	0	0.00	0.00	1	0.00
EUGENE	2	26	0	28	92.86	7.14	34	0.76
WEST EUGENE	0	0	0	0	0.00	0.00	3	0.00
COTTAGE GROVE	0	1	0	1	100.00	0.00	0	0.00
FLORENCE	0	6	2	8	100.00	0.00	4	2.00
SOUTH REGION	6	71	23	100	94.00%	6.00%	114	0.82
BAKER	0	4	3	7	100.00	0.00	2	3.50
BEND	0	9	5	14	100.00	0.00	25	0.56
JOHN DAY	0	0	0	0	0.00	0.00	2	0.00
CONDON	0	0	0	0	0.00	0.00	0	0.00
BURNS	0	3	1	4	100.00	0.00	1	4.00
PRINEVILLE	0	0	1	1	100.00	0.00	2	0.50
MADRAS	0	0	0	0	0.00	0.00	0	0.00
KLAMATH FALLS	1	4	0	5	80.00	20.00	5	0.80
LAKEVIEW	0	0	1	1	100.00	0.00	0	0.00
ONTARIO	2	3	3	8	75.00	25.00	5	1.20
PENDLETON	2	5	1	8	75.00	25.00	19	0.32
HERMISTON	1	2	0	3	66.67	33.33	1	2.00
MLTN-FRWTR	0	0	0	0	0.00	0.00	1	0.00
LAGRANDE	1	6	0	7	85.71	14.29	10	0.60
ENTERPRISE	0	1	1	2	100.00	0.00	1	2.00
THE DALLES	0	7	4	11	100.00	0.00	3	3.67
HOOD RIVER	1	1	0	2	50.00	50.00	2	0.50
EAST REGION	8	45	20	73	89.04%	10.96%	79	0.82
STATE TOTAL	53	314	107	474	88.82%	11.18%	444	0.95

TABLE 23: MEDICALLY ELIGIBLE PERSONS BY PROGRAM -- JANUARY 1988

	ADC	ADC-UN	OAA	AB	AD	GA	EA	FC	----- MEDICALLY NEEDY ----- MNN & MNS P2 & M5 LESS OSIP	MNN & MNS OSIP	PLM AD & CH	TOTAL
CLACKAMAS	2,956	153	1,121	60	999	153	234	275	65	55	20	6,091
ALBINA	4,627	142	165	16	646	169	146	0	55	38	2	6,006
SOUTHEAST PTLD	2,324	105	396	38	648	164	87	1,069	87	48	13	4,979
WEST PTLD	1,963	92	680	47	981	541	59	0	84	68	22	4,537
NORTH PTLD	3,683	260	132	15	441	112	117	133	89	19	12	5,013
NORTHEAST PTLD	3,365	146	500	53	1,032	389	127	651	49	49	15	6,376
EAST PTLD	4,992	267	2,196	91	1,284	213	495	108	224	76	78	10,024
NORTH REGION	23,910	1,165	5,190	320	6,031	1,741	1,265	2,236	653	353	162	43,026
CORVALLIS	1,171	141	56	5	243	49	87	41	52	36	31	1,912
ASTORIA	862	73	190	8	199	34	155	76	90	39	19	1,745
ST. HELENS	905	123	134	7	182	18	37	105	51	12	12	1,586
WOODBURN	1,102	52	377	16	275	27	68	53	68	17	12	2,067
NEWPORT	1,204	207	233	13	192	59	71	161	77	22	45	2,284
ALBANY	2,215	265	720	35	450	57	164	0	126	48	30	4,110
LEBANON	1,616	180	87	5	217	34	125	109	87	27	55	2,542
SOUTH SALEM	3,742	406	1,095	156	2,480	262	336	648	159	143	72	9,499
NORTH SALEM	2,729	316	3	2	61	0	196	0	189	5	47	3,548
DALLAS	1,031	103	298	12	301	26	53	89	110	22	32	2,077
TILLAMOOK	499	23	148	2	107	22	32	76	50	11	16	986
BEAVERTON	3,786	91	884	52	877	136	312	270	266	55	66	6,795
MCMINNVILLE	1,916	389	447	12	324	42	113	98	228	39	46	3,654
WEST REGION	22,778	2,369	4,672	325	5,908	766	1,749	1,726	1,553	476	483	42,805
COOS BAY	2,225	150	478	32	418	77	195	139	199	45	54	4,012
GOLD BEACH	411	32	108	8	84	25	20	16	30	8	9	751
ROSEBURG	3,417	332	573	38	580	145	274	111	240	56	61	5,827
SPRINGFIELD	3,533	474	123	20	514	128	212	0	210	75	43	5,332
MEDFORD	3,811	288	758	43	708	158	318	197	299	97	52	6,729
ASHLAND	410	7	21	10	81	36	27	0	37	14	10	653
GRANTS PASS	2,035	268	459	20	394	49	232	143	196	36	32	3,864
CAVE JUNCTION	548	88	21	2	50	10	25	0	34	6	7	791
EUGENE	2,133	204	1,191	65	710	159	116	0	169	80	33	4,860
WEST EUGENE	3,006	401	101	9	465	163	140	611	209	51	48	5,204
COTTAGE GROVE	1,092	110	41	4	107	51	76	0	107	27	21	1,636
FLORENCE	622	143	115	8	117	21	25	0	44	10	10	1,115
SOUTH REGION	23,243	2,497	3,989	259	4,228	1,022	1,660	1,217	1,774	505	380	40,774
BAKER	443	182	124	2	119	18	19	22	33	22	5	989
BEND	1,621	162	410	12	345	23	105	66	299	15	51	3,109
JOHN DAY	154	21	85	1	26	6	9	23	51	7	1	384
CONDON	77	17	8	0	7	2	7	9	0	1	0	128
BURNS	162	29	35	2	43	9	12	24	11	1	1	329
PRINEVILLE	371	22	21	1	66	7	15	51	63	1	11	629
MADRAS	600	36	18	2	55	8	18	17	12	7	2	775
KLAMATH FALLS	1,776	232	257	10	325	71	159	136	88	37	35	3,126
LAKEVIEW	192	25	13	0	24	7	28	14	4	11	5	323
ONTARIO	855	116	211	13	166	20	143	52	41	23	7	1,647
PENDLETON	716	81	334	20	254	34	43	66	32	20	15	1,615
HERMISTON	1,222	177	37	2	110	35	126	65	38	8	11	1,831
MLTN-FRWTR	354	87	36	0	79	7	66	0	43	18	6	696
LAGRANDE	691	131	166	13	133	9	30	43	62	6	30	1,314
ENTERPRISE	99	16	58	1	43	6	3	11	8	1	4	250
THE DALLES	648	104	153	5	116	18	54	69	71	4	8	1,250
HOOD RIVER	400	67	110	7	76	17	16	32	45	11	4	785
EAST REGION	10,381	1,505	2,076	91	1,987	297	853	700	901	193	196	19,180
SUBS. ADOPTIONS								326				326
STATE TOTAL	80,312	7,536	15,927	995	18,154	3,826	5,527	6,205	4,881	1,527	1,221	146,111

Table 24: MEDICAL SERVICES BY CATEGORY OF SERVICE -- JANUARY 1988

		PHYSICIANS		HOSPITALS		DRUGS		DENTAL		VISUAL		OTHER MEDICAL SERVICES	
		PERSONS	$ AMOUNT	PERSONS	$ AMOUNT	PERSONS	$ AMOUNT	PERSONS	$ AMOUNT	PERSONS	$ AMOUNT	PERSONS	$ AMOUNT
03-02	Clackamas	881	66,671	503	201,432	2,471	144,112	123	9,487	17	978	2,629	95,524
07-01	Albina	400	39,673	435	274,181	893	48,340	127	9,252	22	891	4,420	182,313
14-01	SE Portland	694	60,405	478	144,110	1,221	73,217	93	9,786	19	788	2,177	92,656
25-01	W Portland	755	70,082	718	316,494	1,434	96,828	111	8,962	25	1,106	1,986	63,743
26-01	N Portland	373	46,069	355	213,343	797	37,779	182	14,085	30	1,287	3,580	147,563
28-01	NE Portland	760	78,151	655	296,327	1,695	106,279	115	8,291	27	1,228	3,209	127,955
35-01	E Portland	1,447	107,284	804	463,920	3,601	274,483	121	9,074	16	664	4,786	203,170
49-01	NORTHERN REGION	5,310	468,335	3,948	1,909,808	12,112	781,037	872	68,936	156	6,942	22,787	912,925
02-01	Corvallis	572	50,207	233	97,065	604	27,328	43	2,207	11	510	188	7,326
04-01	Astoria	384	31,923	194	68,668	453	18,780	21	840	19	843	56	4,547
05-01	St. Helens	470	31,312	260	76,868	639	34,900	41	3,841	8	326	36	2,042
19-01	Woodburn	326	20,438	98	53,925	852	40,417	51	3,433	18	890	987	29,201
21-01	Newport	787	51,655	322	107,110	857	47,891	60	3,412	39	1,714	89	8,777
22-01	Albany	1,150	88,243	599	169,434	1,798	92,102	90	5,698	41	1,754	536	18,934
22-02	Lebanon	725	59,880	492	129,756	874	31,038	47	4,260	41	1,965	284	15,184
24-01	S. Salem	1,694	129,607	475	230,134	3,132	192,423	256	21,367	46	1,913	3,531	124,240
24-02	N. Salem	454	42,064	202	81,681	764	20,063	108	9,708	31	1,528	2,341	83,306
27-01	Dallas	357	26,094	158	70,841	874	47,690	46	3,049	20	847	883	25,529
29-01	Tillamook	239	19,748	199	53,592	364	19,050	10	545	13	487	35	2,807
34-01	Beaverton	789	72,572	587	254,473	2,197	116,990	146	12,265	38	1,403	3,088	121,164
36-01	McMinnville	1,158	81,064	455	178,035	1,448	71,153	85	4,338	25	1,256	76	4,990
49-03	WESTERN REGION	9,105	704,807	4,274	1,571,581	14,856	759,825	1,004	74,962	350	15,435	12,130	448,047
06-01	Coos Bay	1,059	88,232	406	166,674	1,472	74,891	125	6,708	22	974	187	13,579
08-01	Gold Beach	276	30,925	97	31,745	340	20,283	20	622	13	501	41	2,272
10-01	Roseburg	1,738	153,584	825	233,881	2,320	126,362	140	8,451	25	1,126	252	15,937
11-01	Springfield	1,655	160,951	665	253,271	1,868	70,247	112	7,628	35	1,639	552	25,861
15-01	Medford	2,117	193,213	841	298,500	2,655	164,315	167	11,671	58	2,590	225	22,923
15-02	Ashland	214	19,479	77	10,258	224	10,793	21	1,313	2	106	19	1,245
17-01	Grants Pass	961	84,584	551	159,655	1,394	70,740	149	11,946	22	901	104	6,736
20-01	Eugene	1,439	115,518	412	159,506	2,599	144,350	122	8,856	26	1,085	743	37,599
20-02	W. Eugene	1,510	113,542	488	175,320	1,623	62,773	128	7,179	33	1,455	588	23,078
20-03	Cottage Grove	492	37,761	200	57,983	549	21,819	54	3,312	13	588	63	5,319
32-01	Florence	343	21,171	128	37,090	383	19,255	31	2,437	13	579	37	2,175
17-02	Cave Junction	169	11,654	49	18,972	238	8,498	40	2,912	4	141	13	909
49-06	SOUTHERN REGION	11,973	1,030,613	4,739	1,602,855	15,665	794,325	1,109	73,033	266	11,685	2,824	157,634
01-01	Baker	211	17,176	163	52,717	344	17,903	30	2,451	11	370	27	7,999
09-01	Bend	846	74,071	368	158,475	988	50,053	80	5,086	31	1,471	133	11,371
12-01	John Day	105	4,358	41	22,958	155	8,288	14	791	5	255	20	882
12-02	Condon	39	2,977	7	584	48	1,555	3	193	0	0	8	271
13-01	Burns	103	7,417	32	17,935	106	5,304	13	593	5	231	8	2,434
16-01	Prineville	234	21,537	76	35,532	162	5,596	25	1,658	7	272	28	1,304
16-02	Madras	252	30,118	67	33,835	166	6,489	12	689	5	199	28	1,848
18-01	Klamath Falls	709	66,093	326	97,773	981	46,857	70	7,571	14	523	65	2,795
18-02	Lakeview	85	7,657	31	23,733	84	3,317	9	638	5	173	4	171
23-01	Ontario	395	1[illegible],833	220	58,484	565	29,040	39	2,226	11	437	26	1,128
30-01	Pendleton	413	36,993	146	67,194	690	41,519	27	1,571	5	218	51	5,667
30-03	Hermiston	543	45,754	213	68,403	587	29,375	66	4,279	28	1,082	105	13,152
30-04	Milton-Freewater	99	6,007	60	14,435	211	10,587	16	602	5	259	5	309
31-01	La Grande	377	28,515	173	60,788	428	16,191	31	3,448	2	77	54	4,750
31-02	Enterprise	98	7,709	30	18,336	110	6,145	8	403	5	261	17	4,003
33-01	The Dalles	325	26,623	149	70,661	462	22,142	18	1,078	12	508	29	1,575
33-02	Hood River	163	17,068	78	21,482	274	12,970	17	1,116	8	293	22	1,289
49-08	EASTERN REGION	4,997	419,907	2,180	823,323	6,361	313,331	478	34,393	159	6,628	630	60,947
	ADJUSTMENTS	(252)	330	(72)	2,145	(368)	234	0	0	0	0	(49)	7
	STATE TOTAL	31,133	2,623,992	15,069	5,909,712	48,626	2,648,752	3,463	251,324	931	40,691	38,322	1,579,559

Volunteer Transportation 21,913 Medically Related Day Care 951 Part B Buy-In 574,794

TABLE 25: ESTATE ADMINISTRATION UNIT RECOVERIES -- JANUARY 1988

	ESTATES		LIENS		POST PAYMENT REIMBURSEMENT		TOTAL RECOVERIES		MED. ELIG. PERSONS	AVERAGE RECOVERY PER ELIGIBLE
	DOLLARS	%	DOLLARS	%	DOLLARS	%	DOLLARS	%		
CLACKAMAS	$19,162.78	6.45%	$1,233.39	1.58%	$436.83	0.97%	$20,833.00	4.96%	6,091	$3.42
ALBINA	180.25	0.06	0.00	0.00	1,164.66	2.58	1,344.91	0.32	6,006	0.22
SOUTHEAST PTLD	14,267.44	4.80	3,907.48	5.01	3,838.44	8.49	22,013.36	5.24	4,979	4.42
WEST PTLD	2,697.64	0.91	2,632.31	3.38	609.75	1.35	5,939.70	1.41	4,537	1.31
NORTH PTLD	1,345.71	0.45	1,155.54	1.48	6,684.67	14.78	9,185.92	2.19	5,013	1.83
NORTHEAST PTLD	1,161.12	0.39	6,698.19	8.60	2,146.01	4.75	10,005.32	2.38	6,376	1.57
EAST PTLD	42,893.51	14.44	5,135.63	6.59	24,363.40	53.87	72,392.54	17.23	10,024	7.22
NORTH REGION	$81,708.45	27.51%	$20,762.54	26.65%	$39,243.76	86.77%	$141,714.75	33.72%	43,026	$3.29
CORVALLIS	559.10	0.19	0.00	0.00	0.00	0.00	559.10	0.13	1,912	0.29
ASTORIA	1,143.44	0.38	494.93	0.64	3,481.11	7.70	5,119.48	1.22	1,745	2.93
ST. HELENS	3,143.27	1.06	0.00	0.00	41.58	0.09	3,184.85	0.76	1,586	2.01
WOODBURN	4,217.90	1.42	0.00	0.00	310.96	0.69	4,528.86	1.08	2,067	2.19
NEWPORT	3,823.75	1.29	2,836.67	3.64	280.16	0.62	6,940.58	1.65	2,284	3.04
ALBANY	8,527.23	2.87	3,496.73	4.49	6,201.08	13.71	18,225.04	4.34	4,110	4.43
LEBANON	866.07	0.29	3,612.31	4.64	949.76	2.10	5,428.14	1.29	2,542	2.14
SOUTH SALEM	17,473.24	5.88	201.57	0.26	7,675.61	16.97	25,350.42	6.03	9,499	2.67
NORTH SALEM	2,279.71	0.77	1,250.00	1.60	101.55	0.22	3,631.26	0.86	3,548	1.02
DALLAS	4,627.08	1.56	2,748.54	3.53	1,456.67	3.22	8,832.29	2.10	2,077	4.25
TILLAMOOK	1,448.19	0.49	0.00	0.00	23.66	0.05	1,471.85	0.35	986	1.49
BEAVERTON	29,267.16	9.85	2,345.69	3.01	1,811.20	4.00	33,424.05	7.95	6,795	4.92
MCMINNVILLE	6,895.12	2.32	0.00	0.00	702.39	1.55	7,597.51	1.81	3,654	2.08
WEST REGION	$84,271.26	28.37%	$16,986.44	21.80%	$23,035.73	50.93%	$124,293.43	29.58%	42,805	$2.90
COOS BAY	5,420.95	1.82	11,000.00	14.12	1,290.23	2.85	17,711.18	4.21	4,012	4.41
GOLD BEACH	3,073.08	1.03	364.77	0.47	(1,191.08)	(2.63)	2,246.77	0.53	751	2.99
ROSEBURG	20,634.52	6.95	20.00	0.03	1,717.90	3.80	22,372.42	5.32	5,827	3.84
SPRINGFIELD	528.84	0.18	14,936.12	19.17	314.51	0.70	15,779.47	3.76	5,332	2.96
MEDFORD	15,180.03	5.11	391.00	0.50	299.12	0.66	15,870.15	3.78	6,729	2.36
ASHLAND	255.00	0.09	3,041.52	3.90	0.00	0.00	3,296.52	0.78	653	5.05
GRANTS PASS	4,689.53	1.58	0.00	0.00	0.00	0.00	4,689.53	1.12	3,864	1.21
CAVE JUNCTION	0.00	0.00	0.00	0.00	0.00	0.00	0.00	0.00	791	0.00
EUGENE	37,839.80	12.74	0.00	0.00	1,299.28	2.87	39,139.08	9.31	4,860	8.05
WEST EUGENE	25.00	0.01	6,738.93	8.65	586.05	1.30	7,349.98	1.75	5,204	1.41
COTTAGE GROVE	361.00	0.12	2,100.00	2.70	60.00	0.13	2,521.00	0.60	1,636	1.54
FLORENCE	524.46	0.18	0.00	0.00	9.18	0.02	533.64	0.13	1,115	0.48
SOUTH REGION	$88,532.21	29.80%	$38,592.34	49.53%	$4,385.19	9.70%	$131,509.74	31.30%	40,774	$3.23
BAKER	3,282.64	1.11	0.00	0.00	(29,158.28)	(64.47)	(25,875.64)	(6.16)	989	(26.16)
BEND	9,440.31	3.18	1,554.35	1.99	186.22	0.41	11,180.88	2.66	3,109	3.60
JOHN DAY	1,678.03	0.56	0.00	0.00	0.00	0.00	1,678.03	0.40	384	4.37
CONDON	0.00	0.00	0.00	0.00	0.00	0.00	0.00	0.00	128	0.00
BURNS	0.00	0.00	0.00	0.00	6.68	0.01	6.68	0.00	329	0.02
PRINEVILLE	610.73	0.21	0.00	0.00	41.38	0.09	652.11	0.16	629	1.04
MADRAS	315.02	0.11	0.00	0.00	0.00	0.00	315.02	0.07	775	0.41
KLAMATH FALLS	2,677.49	0.90	0.00	0.00	2,372.61	5.25	5,050.10	1.20	3,126	1.62
LAKEVIEW	0.00	0.00	0.00	0.00	4,328.25	9.57	4,328.25	1.03	323	13.40
ONTARIO	2,939.28	0.99	0.00	0.00	439.60	0.97	3,378.88	0.80	1,647	2.05
PENDLETON	6,622.46	2.23	0.00	0.00	302.40	0.67	6,924.86	1.65	1,615	4.29
HERMISTON	312.47	0.11	25.00	0.03	0.00	0.00	337.47	0.08	1,831	0.18
MLTN-FRWTR	329.04	0.11	0.00	0.00	0.00	0.00	329.04	0.08	696	0.47
LAGRANDE	12,932.07	4.35	0.00	0.00	7.80	0.02	12,939.87	3.08	1,314	9.85
ENTERPRISE	589.50	0.20	0.00	0.00	0.00	0.00	589.50	0.14	250	2.36
THE DALLES	819.13	0.28	0.00	0.00	34.98	0.08	854.11	0.20	1,250	0.68
HOOD RIVER	0.00	0.00	0.00	0.00	0.00	0.00	0.00	0.00	785	0.00
EAST REGION	$42,548.17	14.32%	$1,579.35	2.03%	($21,438.36)	-47.40%	$22,689.16	5.40%	19,180	$1.18
Adjustments	$0.00		$0		$0		$0.00		326	
STATE TOTAL	$297,060.09	100.00%	$77,920.67	100.00%	$45,226.32	100.00%	$420,207.08	100.00%	146,111	$2.88

TABLE 26: GENERAL ASSISTANCE (GA) EXPENDITURE COMPARISON -- JANUARY 1988

	ALLOCATION					ACTUALS					DEVIATION				
	TOTAL ALLOCATION		BRANCH ACCOUNTABLE	CENT.OFFICE ACCOUNTABLE		TOTAL ACTUAL		BRANCH ACCOUNTABLE	CENT.OFFICE ACCOUNTABLE		TOTAL DEVIATION		BRANCH ACCOUNTABLE	CENT.OFFICE ACCOUNTABLE	
Branch	Cases	Dollars	Total SSI	Other Refunds	Allocated Net Expend.	Cases	Dollars	Total SSI	Other Refunds	Actual Net Expend.	Cases	Dollars	Total SSI	Other Refunds	Net Expend. Deviation
CLACKAMAS	242	$30,114	$14,925	$259	$14,930	240	$29,025	$11,364	$45	$17,616	2	$1,089	($3,561)	($214)	($2,686)
ALBINA	172	32,687	13,018	136	19,533	173	31,977	674	0	31,303	(1)	710	(12,344)	(136)	(11,770)
SOUTHEAST PTLD	192	29,487	12,774	139	16,574	192	29,617	12,442	65	17,110	0	(130)	(332)	(74)	(536)
WEST PTLD	525	96,959	40,412	314	56,233	527	119,521	12,863	35	106,623	(2)	(22,562)	(27,549)	(279)	(50,390)
NORTH PTLD	144	19,673	8,403	189	11,081	143	18,743	1,714	70	16,959	1	930	(6,689)	(119)	(5,878)
NORTHEAST PTLD	337	88,787	18,069	302	70,416	338	77,702	1,034	205	76,463	(1)	11,085	(17,035)	(97)	(6,047)
EAST PTLD	207	30,461	10,637	157	19,667	209	33,991	5,706	0	28,285	(2)	(3,530)	(4,931)	(157)	(8,618)
NORTH REGION	1,819	$328,168	$118,238	$1,496	$208,434	1,822	$340,576	$45,797	$420	$294,359	(3)	($12,408)	($72,441)	($1,076)	($85,925)
CORVALLIS	60	12,700	5,152	16	7,532	61	7,602	8,681	0	(1,079)	(1)	5,098	3,529	(16)	8,611
ASTORIA	29	7,025	4,101	43	2,881	28	9,626	0	50	9,576	1	(2,601)	(4,101)	7	(6,695)
ST. HELENS	23	3,109	417	32	2,660	23	1,662	0	0	1,662	0	1,447	(417)	(32)	998
WOODBURN	32	7,192	6,016	41	1,135	32	4,410	0	25	4,385	0	2,782	(6,016)	(16)	(3,250)
NEWPORT	89	10,756	1,114	169	9,473	89	10,188	380	35	9,773	0	568	(734)	(134)	(300)
ALBANY	69	10,956	5,349	73	5,534	70	11,343	8,885	0	2,458	(1)	(387)	3,536	(73)	3,076
LEBANON	31	4,037	1,492	86	2,459	31	3,144	0	0	3,144	0	893	(1,492)	(86)	(685)
SOUTH SALEM	333	50,647	26,282	420	23,945	336	52,196	8,585	38	43,573	(3)	(1,549)	(17,697)	(382)	(19,628)
NORTH SALEM	0	38	17	12	9	0	0	0	0	0	0	38	(17)	(12)	9
DALLAS	37	4,978	2,616	41	2,321	36	3,021	771	30	2,220	1	1,957	(1,845)	(11)	101
TILLAMOOK	22	2,721	1,281	97	1,343	22	6,322	0	0	6,322	0	(3,601)	(1,281)	(97)	(4,979)
BEAVERTON	204	29,131	16,121	166	12,844	205	22,023	8,934	100	12,989	(1)	7,108	(7,187)	(66)	(145)
McMINNVILLE	46	7,316	4,482	0	2,834	45	7,413	785	0	6,628	1	(97)	(3,697)	0	(3,794)
WEST REGION	975	$150,606	$74,440	$1,196	$74,970	978	$138,950	$37,021	$278	$101,651	(3)	11,656	(37,419)	(918)	(26,681)
COOS BAY	80	12,025	4,327	52	7,646	79	12,456	2,990	0	9,466	1	(431)	(1,337)	(52)	(1,820)
GOLD BEACH	23	4,479	3,830	16	633	23	4,687	0	0	4,687	0	(208)	(3,830)	(16)	(4,054)
ROSEBURG	121	27,341	11,916	276	15,149	121	28,784	8,045	66	20,673	0	(1,443)	(3,871)	(210)	(5,524)
SPRINGFIELD	78	22,109	5,539	0	16,570	77	27,093	7,173	0	19,920	1	(4,984)	1,634	0	(3,350)
MEDFORD	167	28,991	8,453	51	20,487	167	36,765	19,315	0	17,450	0	(7,774)	10,862	(51)	3,037
ASHLAND	17	6,851	1,143	(46)	5,754	16	7,301	7,164	0	137	1	(450)	6,021	46	5,617
GRANTS PASS	112	9,604	8,102	116	1,386	98	7,243	0	0	7,243	14	2,361	(8,102)	(116)	(5,857)
CAVE JUNCTION	0	0	0	0	0	14	2,045	730	0	1,315	(14)	(2,045)	730	0	(1,315)
EUGENE	215	28,509	12,602	257	15,650	217	28,564	5,614	45	22,905	(2)	(55)	(6,988)	(212)	(7,255)
WEST EUGENE	101	22,060	3,093	83	18,884	102	26,164	2,975	0	23,189	(1)	(4,104)	(118)	(83)	(4,305)
COTTAGE GROVE	25	7,828	1,988	0	5,840	25	8,687	2,818	0	5,869	0	(859)	830	0	(29)
FLORENCE	20	3,599	1,191	2	2,406	19	2,951	914	20	2,017	1	648	(277)	18	389
SOUTH REGION	959	$173,396	$62,184	$807	$110,405	958	$192,740	$57,738	$131	$134,871	1	($19,344)	($4,446)	($676)	($24,466)
BAKER	11	2,730	1,773	22	935	11	2,532	0	0	2,532	0	198	(1,773)	(22)	(1,597)
BEND	27	2,720	1,714	(153)	1,159	26	7,633	8,825	0	(1,192)	1	(4,913)	7,111	153	2,351
JOHN DAY	7	1,822	668	9	1,145	7	1,101	0	0	1,101	0	721	(668)	(9)	44
CONDON	1	126	0	0	126	1	71	0	0	71	0	55	0	0	55
BURNS	9	1,328	915	0	413	9	1,050	0	0	1,050	0	278	(915)	0	(637)
PRINEVILLE	10	574	78	0	496	10	433	0	0	433	0	141	(78)	0	63
MADRAS	16	1,194	(50)	50	1,194	15	947	0	0	947	1	247	50	(50)	247
KLAMATH FALLS	65	10,357	3,845	26	6,486	65	10,200	4,081	0	6,119	0	157	236	(26)	367
LAKEVIEW	9	932	0	0	932	9	1,178	0	0	1,178	0	(246)	0	0	(246)
ONTARIO	27	3,206	1,020	14	2,172	26	3,799	694	0	3,105	1	(593)	(326)	(14)	(933)
PENDLETON	39	4,211	1,278	6	2,927	38	9,564	6,550	20	2,994	1	(5,353)	5,272	14	(67)
HERMISTON	16	3,630	963	0	2,667	15	4,551	0	0	4,551	1	(921)	(963)	0	(1,884)
MLTN-FRWTR	16	979	558	0	421	15	1,449	0	0	1,449	1	(470)	(558)	0	(1,028)
LaGRANDE	25	2,928	1,715	31	1,182	25	1,279	0	0	1,279	0	1,649	(1,715)	(31)	(97)
ENTERPRISE	6	545	737	0	(192)	6	1,764	0	0	1,764	0	(1,219)	(737)	0	(1,956)
THE DALLES	28	2,577	1,735	30	812	27	2,806	0	35	2,771	1	(229)	(1,735)	5	(1,959)
HOOD RIVER	16	1,774	300	0	1,474	15	7,900	4,824	0	3,076	1	(6,126)	4,524	0	(1,602)
EAST REGION	328	$41,633	$17,249	$35	$24,349	320	$58,257	$24,974	$55	$33,228	8	($16,624)	$7,725	$20	($8,879)
Adjustment							$0			$1,521		($1,521)			($1,521)
STATE TOTALS	4,081	$693,803	$272,111	$3,534	$418,158	4,078	$730,523	$165,530	$884	$565,630	3	($38,241)	($106,581)	($2,650)	($147,472)
General Fund					$207,161					$412,197					($205,036)
Other Fund					$210,997					$153,433					$57,564

TABLE 27: GENERAL ASSISTANCE (GA) CASES ADDED, CLOSED AND DENIED -- JANUARY 1988

	DENIED	ADDED NEW	ADDED REOPEN	DISPOSED	% APPROVED	% DENIED	CASES CLOSED	RATIO ADDED TO CLOSED	CLOSED % OF ALL GA
CLACKAMAS	15	6	5	26	42.31%	57.69%	18	0.61	7.50%
ALBINA	3	6	10	19	84.21	15.79	20	0.80	11.56
SOUTHEAST PTLD	20	7	6	33	39.39	60.61	17	0.76	8.85
WEST PTLD	27	39	34	100	73.00	27.00	41	1.78	7.78
NORTH PTLD	8	7	6	21	61.90	38.10	8	1.63	5.59
NORTHEAST PTLD	11	19	14	44	75.00	25.00	57	0.58	16.86
EAST PTLD	15	21	8	44	65.91	34.09	18	1.61	8.61
NORTH REGION	99	105	83	287	65.51%	34.49%	179	1.05	9.82%
CORVALLIS	5	3	0	8	37.50	62.50	3	1.00	4.92
ASTORIA	1	3	1	5	80.00	20.00	7	0.57	25.00
ST. HELENS	10	1	0	11	9.09	90.91	3	0.33	13.04
WOODBURN	4	1	2	7	42.86	57.14	0	0.00	0.00
NEWPORT	7	1	4	12	41.67	58.33	14	0.36	15.73
ALBANY	11	4	2	17	35.29	64.71	3	2.00	4.29
LEBANON	6	2	1	9	33.33	66.67	6	0.50	19.35
SOUTH SALEM	26	14	10	50	48.00	52.00	15	1.60	4.46
NORTH SALEM	0	0	0	0	0.00	0.00	0	0.00	0.00
DALLAS	7	1	0	8	12.50	87.50	2	0.50	5.56
TILLAMOOK	6	1	7	14	57.14	42.86	3	2.67	13.64
BEAVERTON	21	16	0	37	43.24	56.76	11	1.45	5.37
MCMINNVILLE	3	2	1	6	50.00	50.00	1	3.00	2.22
WEST REGION	107	49	28	184	41.85%	58.15%	68	1.13	6.95%
COOS BAY	21	1	5	27	22.22	77.78	3	2.00	3.80
GOLD BEACH	3	4	3	10	70.00	30.00	1	7.00	4.35
ROSEBURG	9	10	8	27	66.67	33.33	14	1.29	11.57
SPRINGFIELD	7	3	5	15	53.33	46.67	8	1.00	10.39
MEDFORD	17	10	12	39	56.41	43.59	23	0.96	13.77
ASHLAND	0	3	2	5	100.00	0.00	5	1.00	31.25
GRANTS PASS	7	2	4	13	46.15	53.85	4	1.50	4.08
CAVE JUNCTION	3	1	1	5	40.00	60.00	1	2.00	7.14
EUGENE	15	17	8	40	62.50	37.50	16	1.56	7.37
WEST EUGENE	24	8	5	37	35.14	64.86	15	0.87	14.71
COTTAGE GROVE	1	3	4	8	87.50	12.50	3	2.33	12.00
FLORENCE	3	1	0	4	25.00	75.00	0	0.00	0.00
SOUTH REGION	110	63	57	230	52.17%	47.83%	93	1.29	9.71%
BAKER	5	1	1	7	28.57	71.43	3	0.67	27.27
BEND	6	1	1	8	25.00	75.00	4	0.50	15.38
JOHN DAY	2	1	1	4	50.00	50.00	1	2.00	14.29
CONDON	0	0	0	0	0.00	0.00	1	0.00	100.00
BURNS	1	0	0	1	0.00	100.00	3	0.00	33.33
PRINEVILLE	3	2	1	6	50.00	50.00	1	3.00	10.00
MADRAS	0	0	0	0	0.00	0.00	0	0.00	0.00
KLAMATH FALLS	9	3	7	19	52.63	47.37	11	0.91	16.92
LAKEVIEW	1	0	0	1	0.00	100.00	1	0.00	11.11
ONTARIO	3	0	2	5	40.00	60.00	3	0.67	11.54
PENDLETON	1	1	4	6	83.33	16.67	4	1.25	10.53
HERMISTON	4	5	2	11	63.64	36.36	7	1.00	46.67
MLTN-FRWTR	3	0	1	4	25.00	75.00	2	0.50	13.33
LAGRANDE	1	2	0	3	66.67	33.33	0	0.00	0.00
ENTERPRISE	1	0	0	1	0.00	100.00	0	0.00	0.00
THE DALLES	7	1	1	9	22.22	77.78	3	0.67	11.11
HOOD RIVER	3	2	0	5	40.00	60.00	3	0.67	20.00
EAST REGION	50	19	21	90	44.44%	55.56%	47	0.85	14.69%
Adjustment	0	0	0						
STATE TOTAL	366	236	189	791	53.73%	46.27%	387	1.10	9.49%

TABLE 28: OAA (1, X1) CASES ADDED, CLOSED AND DENIED -- JANUARY 1988

	DENIED	ADDED NEW	ADDED REOPEN	DISPOSED	% APPROVED	% DENIED	CASES CLOSED	RATIO ADDED TO CLOSED
CLACKAMAS	3	4	1	8	62.50%	37.50%	5	1.00
ALBINA	0	0	0	0	0.00	0.00	0	0.00
SOUTHEAST PTLD	2	8	4	14	85.71	14.29	3	4.00
WEST PTLD	0	2	0	2	100.00	0.00	5	0.40
NORTH PTLD	0	0	1	1	100.00	0.00	0	0.00
NORTHEAST PTLD	7	8	3	18	61.11	38.89	2	5.50
EAST PTLD	2	5	3	10	80.00	20.00	6	1.33
NORTH REGION	14	27	12	53	73.58%	26.42%	21	1.86
CORVALLIS	0	0	0	0	0.00	0.00	1	0.00
ASTORIA	0	1	0	1	100.00	0.00	2	0.50
ST. HELENS	0	0	0	0	0.00	0.00	0	0.00
WOODBURN	0	2	1	3	100.00	0.00	1	3.00
NEWPORT	1	0	0	1	0.00	100.00	1	0.00
ALBANY	0	8	0	8	100.00	0.00	8	1.00
LEBANON	0	0	0	0	0.00	0.00	0	0.00
SOUTH SALEM	1	3	0	4	75.00	25.00	4	0.75
NORTH SALEM	0	0	0	0	0.00	0.00	0	0.00
DALLAS	0	1	3	4	100.00	0.00	3	1.33
TILLAMOOK	2	2	0	4	50.00	50.00	1	2.00
BEAVERTON	2	9	0	11	81.82	18.18	5	1.80
MCMINNVILLE	0	0	0	0	0.00	0.00	1	0.00
WEST REGION	6	26	4	36	83.33%	16.67%	27	1.11
COOS BAY	0	3	0	3	100.00	0.00	2	1.50
GOLD BEACH	0	1	0	1	100.00	0.00	0	0.00
ROSEBURG	0	0	0	0	0.00	0.00	11	0.00
SPRINGFIELD	0	5	0	5	100.00	0.00	0	0.00
MEDFORD	1	5	0	6	83.33	16.67	3	1.67
ASHLAND	0	0	0	0	0.00	0.00	0	0.00
GRANTS PASS	1	0	0	1	0.00	100.00	1	0.00
CAVE JUNCTION	0	0	0	0	0.00	0.00	0	0.00
EUGENE	1	6	1	8	87.50	12.50	7	1.00
WEST EUGENE	0	0	0	0	0.00	0.00	1	0.00
COTTAGE GROVE	0	0	0	0	0.00	0.00	0	0.00
FLORENCE	0	0	0	0	0.00	0.00	1	0.00
SOUTH REGION	3	20	1	24	87.50%	12.50%	26	0.81
BAKER	0	0	0	0	0.00	0.00	0	0.00
BEND	0	6	0	6	100.00	0.00	2	3.00
JOHN DAY	0	0	0	0	0.00	0.00	1	0.00
CONDON	0	0	0	0	0.00	0.00	0	0.00
BURNS	0	0	0	0	0.00	0.00	0	0.00
PRINEVILLE	0	0	0	0	0.00	0.00	0	0.00
MADRAS	0	0	0	0	0.00	0.00	0	0.00
KLAMATH FALLS	0	3	1	4	100.00	0.00	0	0.00
LAKEVIEW	0	0	0	0	0.00	0.00	0	0.00
ONTARIO	0	1	0	1	100.00	0.00	0	0.00
PENDLETON	0	2	0	2	100.00	0.00	2	1.00
HERMISTON	0	0	0	0	0.00	0.00	1	0.00
MLTN-FRWTR	0	0	0	0	0.00	0.00	0	0.00
LAGRANDE	0	1	0	1	100.00	0.00	0	0.00
ENTERPRISE	0	1	0	1	100.00	0.00	0	0.00
THE DALLES	0	0	0	0	0.00	0.00	0	0.00
HOOD RIVER	0	2	0	2	100.00	0.00	0	0.00
EAST REGION	0	16	1	17	100.00%	0.00%	6	2.83
Adjustment	0	0	0				0	
STATE TOTAL	23	89	18	130	82.31%	17.69%	80	1.34

TABLE 29: AD (4, X4) CASES ADDED, CLOSED AND DENIED -- JANUARY 1988

	DENIED	ADDED NEW	ADDED REOPEN	DISPOSED	% APPROVED	% DENIED	CASES CLOSED	RATIO ADDED TO CLOSED
CLACKAMAS	0	6	5	11	100.00%	0.00%	9	1.22
ALBINA	1	0	2	3	66.67	33.33	4	0.50
SOUTHEAST PTLD	0	7	3	10	100.00	0.00	14	0.71
WEST PTLD	2	6	10	18	88.89	11.11	7	2.29
NORTH PTLD	0	3	2	5	100.00	0.00	4	1.25
NORTHEAST PTLD	1	3	5	9	88.89	11.11	6	1.33
EAST PTLD	0	0	5	5	100.00	0.00	7	0.71
NORTH REGION	4	25	32	61	93.44%	6.56%	51	1.12
CORVALLIS	0	1	2	3	100.00	0.00	2	1.50
ASTORIA	0	0	1	1	100.00	0.00	2	0.50
ST. HELENS	0	1	0	1	100.00	0.00	2	0.50
WOODBURN	0	1	1	2	100.00	0.00	3	0.67
NEWPORT	0	1	1	2	100.00	0.00	2	1.00
ALBANY	1	3	2	6	83.33	16.67	2	2.50
LEBANON	0	1	1	2	100.00	0.00	1	2.00
SOUTH SALEM	0	2	8	10	100.00	0.00	9	1.11
NORTH SALEM	0	1	0	1	100.00	0.00	0	0.00
DALLAS	0	1	0	1	100.00	0.00	0	0.00
TILLAMOOK	1	0	0	1	0.00	100.00	1	0.00
BEAVERTON	0	1	2	3	100.00	0.00	10	0.30
MCMINNVILLE	0	0	0	0	0.00	0.00	3	0.00
WEST REGION	2	13	18	33	93.94%	6.06%	37	0.84
COOS BAY	1	2	3	6	83.33	16.67	5	1.00
GOLD BEACH	0	0	0	0	0.00	0.00	1	0.00
ROSEBURG	0	3	1	4	100.00	0.00	11	0.36
SPRINGFIELD	0	4	4	8	100.00	0.00	2	4.00
MEDFORD	0	0	4	4	100.00	0.00	13	0.31
ASHLAND	1	1	0	2	50.00	50.00	1	1.00
GRANTS PASS	0	3	1	4	100.00	0.00	2	2.00
CAVE JUNCTION	0	0	0	0	0.00	0.00	0	0.00
EUGENE	0	8	3	11	100.00	0.00	5	2.20
WEST EUGENE	0	4	5	9	100.00	0.00	6	1.50
COTTAGE GROVE	0	0	1	1	100.00	0.00	4	0.25
FLORENCE	0	1	0	1	100.00	0.00	2	0.50
SOUTH REGION	2	26	22	50	96.00%	4.00%	52	0.92
BAKER	0	1	0	1	100.00	0.00	1	1.00
BEND	0	1	0	1	100.00	0.00	2	0.50
JOHN DAY	0	0	0	0	0.00	0.00	0	0.00
CONDON	0	0	0	0	0.00	0.00	0	0.00
BURNS	0	0	0	0	0.00	0.00	0	0.00
PRINEVILLE	0	0	1	1	100.00	0.00	0	0.00
MADRAS	1	0	0	1	0.00	100.00	0	0.00
KLAMATH FALLS	0	1	3	4	100.00	0.00	1	4.00
LAKEVIEW	0	0	0	0	0.00	0.00	0	0.00
ONTARIO	1	1	0	2	50.00	50.00	2	0.50
PENDLETON	0	1	1	2	100.00	0.00	1	2.00
HERMISTON	0	1	0	1	100.00	0.00	1	1.00
MLTN-FRWTR	0	0	0	0	0.00	0.00	1	0.00
LAGRANDE	0	0	1	1	100.00	0.00	0	0.00
ENTERPRISE	0	1	0	1	100.00	0.00	0	0.00
THE DALLES	1	1	0	2	50.00	50.00	1	1.00
HOOD RIVER	0	0	0	0	0.00	0.00	1	0.00
EAST REGION	3	8	6	17	82.35%	17.65%	11	1.27
Adjustment	0	0	0				0	
STATE TOTAL	11	72	78	161	93.17%	6.83%	151	0.99

TABLE 30: FOOD STAMP ACTIVITY -- DECEMBER 1987

		PA PARTICIPATING		NON-PA PARTICIPANTS		TOTAL PARTICIPANTS	
	COUPONS ISSUED	HOUSEHOLDS	PERSONS	HOUSEHOLDS	PERSONS	HOUSEHOLDS	PERSONS
CLACKAMAS	$495,085	1,419	2,962	2,182	5,837	3,601	8,799
ALBINA	485,656	1,738	4,441	1,395	3,627	3,133	8,068
SOUTHEAST PTLD	428,146	1,448	2,817	1,939	4,318	3,387	7,135
WEST PTLD	484,043	2,177	3,733	2,797	4,583	4,974	8,316
NORTH PTLD	407,070	1,470	3,805	1,257	3,070	2,727	6,875
NORTHEAST PTLD	494,205	2,400	4,590	1,890	3,473	4,290	8,063
EAST PTLD	685,805	2,493	5,678	2,380	5,956	4,873	11,634
NORTH REGION (1)	$3,480,010	13,145	28,026	13,840	30,864	26,985	58,890
CORVALLIS	196,828	655	1,574	810	1,853	1,465	3,427
ASTORIA	138,860	410	930	651	1,564	1,061	2,494
ST. HELENS	135,894	366	925	577	1,547	943	2,472
WOODBURN	198,546	459	1,143	797	2,621	1,256	3,764
NEWPORT	224,500	557	1,352	1,057	2,495	1,614	3,847
ALBANY	311,374	1,064	2,443	1,210	3,065	2,274	5,508
LEBANON	235,874	619	1,614	947	2,525	1,566	4,139
SOUTH SALEM	560,089	2,140	4,636	2,131	5,135	4,271	9,771
NORTH SALEM	366,571	935	2,845	1,297	3,545	2,232	6,390
DALLAS	171,584	527	1,213	669	1,854	1,196	3,067
TILLAMOOK	95,556	244	563	453	1,167	697	1,730
BEAVERTON	467,209	1,620	3,860	1,676	4,480	3,296	8,340
MCMINNVILLE	301,930	848	1,999	1,288	3,478	2,136	5,477
WEST REGION (3)	$3,404,815	10,444	25,097	13,563	35,329	24,007	60,426
COOS BAY	342,231	1,040	2,374	1,366	3,593	2,406	5,967
GOLD BEACH	77,899	236	494	354	867	590	1,361
ROSEBURG	481,784	1,582	3,837	1,743	4,443	3,325	8,280
SPRINGFIELD	515,455	1,646	4,026	2,019	4,959	3,665	8,985
MEDFORD	579,531	1,849	4,304	2,402	5,910	4,251	10,214
ASHLAND	98,268	234	472	516	1,167	750	1,639
GRANTS PASS	350,100	1,026	2,498	1,423	3,430	2,449	5,928
CAVE JUNCTION	107,336	217	611	479	1,093	696	1,704
EUGENE	338,173	1,410	2,882	1,436	2,882	2,846	5,764
WEST EUGENE	425,932	1,385	3,465	1,645	3,876	3,030	7,341
COTTAGE GROVE	156,686	484	1,193	589	1,559	1,073	2,752
FLORENCE	100,578	308	702	382	1,042	690	1,744
SOUTH REGION (6)	$3,573,973	11,417	26,858	14,354	34,821	25,771	61,679
BAKER	87,976	259	630	429	1,016	688	1,646
BEND	266,745	708	1,777	1,146	3,104	1,854	4,881
JOHN DAY	31,546	103	224	145	362	248	586
CONDON	15,215	31	77	82	202	113	279
BURNS	26,649	67	163	122	315	189	478
PRINEVILLE	50,593	136	340	235	615	371	955
MADRAS	93,531	143	393	398	1,226	541	1,619
KLAMATH FALLS	283,421	724	1,785	1,212	3,224	1,936	5,009
LAKEVIEW	33,798	84	209	147	387	231	596
ONTARIO	155,584	312	724	673	2,249	985	2,973
PENDLETON	103,458	419	880	369	980	788	1,860
HERMISTON	174,081	464	1,224	633	1,874	1,097	3,098
MLTN-FRWTR	65,628	178	415	307	756	485	1,171
LAGRANDE	112,318	355	825	451	1,176	806	2,001
ENTERPRISE	20,837	68	133	100	288	168	421
THE DALLES	106,182	305	725	440	1,111	745	1,836
HOOD RIVER	64,512	188	441	286	729	474	1,170
EAST REGION (8)	$1,692,074	4,544	10,965	7,175	19,614	11,719	30,579
STATE TOTAL	$12,150,872	39,550	90,946	48,932	120,628	88,482	211,574

TABLE 31A: AFS DIRECT MAIL ISSUANCE
NUMBER OF ALLOTMENTS ISSUED AND NUMERICAL LOSS RATES
DECEMBER 1987

AFS BRANCH	ISSUED	CERTIFIED	% CERTIFIED	REDIRECTED	% REDIRECTED	CERTIFIED& REDIRECTED	% CERTIFIED& REDIRECTED	LOST	% LOST
CLACKAMAS	2,877	1,295	45.01%	242	8.41%	1,537	53.42%	16	0.56%
ALBINA	2,518	1,901	75.50%	570	22.64%	2,471	98.13%	7	0.28%
SE PORTLAND	2,508	605	24.12%	793	31.62%	1,398	55.74%	30	1.20%
WEST PORTLAND	3,318	127	3.83%	2,328	70.16%	2,455	73.99%	6	0.18%
NO PORTLAND	2,244	1,408	62.75%	426	18.98%	1,834	81.73%	6	0.27%
NE PORTLAND	3,151	1,817	57.66%	807	25.61%	2,624	83.28%	19	0.60%
EAST PORTLAND	3,871	1,966	50.79%	228	5.89%	2,194	56.68%	41	1.06%
AFS N. REGION	20,487	9,119	44.51%	5,394	26.33%	14,513	70.84%	125	0.61%
CORVALLIS	1,396	99	7.09%	265	18.98%	364	26.07%	6	0.43%
ASTORIA	894	127	14.21%	131	14.65%	258	28.86%	3	0.34%
ST HELENS	771	298	38.65%	228	29.57%	526	68.22%	1	0.13%
WOODBURN	1,124	208	18.51%	327	29.09%	535	47.60%	2	0.18%
NEWPORT	1,526	365	23.92%	187	12.25%	552	36.17%	4	0.26%
ALBANY	2,014	222	11.02%	296	14.70%	518	25.72%	7	0.35%
LEBANON	1,541	719	46.66%	51	3.31%	770	49.97%	2	0.13%
SO SALEM	4,026	329	8.17%	1,338	33.23%	1,667	41.41%	24	0.60%
NO SALEM	2,199	550	25.01%	531	24.15%	1,081	49.16%	8	0.36%
DALLAS	1,117	288	25.78%	26	2.33%	314	28.11%	1	0.09%
TILLAMOOK	649	79	12.17%	29	4.47%	108	16.64%	4	0.62%
BEAVERTON	2,551	1,330	52.14%	214	8.39%	1,544	60.53%	11	0.43%
MCMINNVILLE	1,933	380	19.66%	142	7.35%	522	27.00%	14	0.72%
AFS W. REGION	21,741	4,994	22.97%	3,765	17.32%	8,759	40.29%	87	0.40%
COOS BAY	2,367	609	25.73%	38	1.61%	647	27.33%	13	0.55%
GOLD BEACH	538	73	13.57%	3	0.56%	76	14.13%	2	0.37%
ROSEBURG	3,184	771	24.21%	75	2.36%	846	26.57%	11	0.35%
SPRINGFIELD	3,424	634	18.52%	756	22.08%	1,390	40.60%	14	0.41%
MEDFORD	3,900	1,000	25.64%	368	9.44%	1,368	35.08%	17	0.44%
ASHLAND	710	116	16.34%	101	14.23%	217	30.56%	2	0.28%
GRANTS PASS	2,326	644	27.69%	314	13.50%	958	41.19%	16	0.69%
CAVE JUNCTION	692	199	28.76%	16	2.31%	215	31.07%	5	0.72%
EUGENE	2,515	308	12.25%	538	21.39%	846	33.64%	6	0.24%
WEST EUGENE	2,930	506	17.27%	831	28.36%	1,337	45.63%	11	0.38%
COTTAGE GROVE	1,080	189	17.50%	249	23.06%	438	40.56%	2	0.19%
FLORENCE	675	82	12.15%	61	9.04%	143	21.19%	5	0.74%
AFS S. REGION	24,341	5,131	21.08%	3,350	13.76%	8,481	34.84%	104	0.43%
BAKER	670	21	3.13%	21	3.13%	42	6.27%	1	0.15%
BEND	1,715	356	20.76%	136	7.93%	492	28.69%	9	0.52%
JOHN DAY	232	45	19.40%	2	0.86%	47	20.26%	0	0.00%
CONDON	113	16	14.16%	1	0.88%	17	15.04%	0	0.00%
BURNS	166	23	13.86%	43	25.90%	66	39.76%	1	0.60%
PRINEVILLE	360	4	1.11%	57	15.83%	61	16.94%	3	0.83%
MADRAS	525	137	26.10%	116	22.10%	253	48.19%	3	0.57%
K. FALLS	1,894	767	40.50%	120	6.34%	887	46.83%	6	0.32%
LAKEVIEW	240	16	6.67%	24	10.00%	40	16.67%	2	0.83%
ONTARIO	903	329	36.43%	29	3.21%	358	39.65%	2	0.22%
PENDLETON	739	48	6.50%	63	8.53%	111	15.02%	5	0.68%
HERMISTON	1,028	101	9.82%	108	10.51%	209	20.33%	6	0.58%
MLTN-FRWTR	469	12	2.56%	98	20.90%	110	23.45%	0	0.00%
LA GRANDE	761	56	7.36%	109	14.32%	165	21.68%	0	0.00%
ENTERPRISE	140	14	10.00%	8	5.71%	22	15.71%	0	0.00%
THE DALLES	703	55	7.82%	104	14.79%	159	22.62%	3	0.43%
HOOD RIVER	424	60	14.15%	15	3.54%	75	17.69%	0	0.00%
AFS E. REGION	11,082	2,060	18.59%	1,054	9.51%	3,114	28.10%	41	0.37%
AFS STATE TOTAL	77,651	21,304	27.44%	13,563	17.47%	34,867	44.90%	357	0.46%

TABLE 31B: SSD DIRECT MAIL ISSUANCE
NUMBER OF ALLOTMENTS ISSUED AND NUMERICAL LOSS RATES
DECEMBER 1987

SSD BRANCH	ISSUED	CERTIFIED	% CERTIFIED	REDIRECTED	% REDIRECTED	CERTIFIED& REDIRECTED	% CERTIFIED& REDIRECTED	LOST	% LOST
CLACKAMAS	19	0	0.00%	1	5.26%	1	5.26%	0	0.00%
YOUNG	28	5	17.86%	0	0.00%	5	17.86%	0	0.00%
WEST PORTLAND	17	3	17.65%	1	5.88%	4	23.53%	0	0.00%
NE PORTLAND	27	5	18.52%	0	0.00%	5	18.52%	0	0.00%
SE PORTLAND	31	6	19.35%	0	0.00%	6	19.35%	0	0.00%
SSD N. REGION	122	19	15.57%	2	1.64%	21	17.21%	0	0.00%
ASTORIA	21	3	14.29%	0	0.00%	3	14.29%	0	0.00%
ST HELENS	1	0	0.00%	0	0.00%	0	0.00%	0	0.00%
WOODBURN	80	6	7.50%	4	5.00%	10	12.50%	0	0.00%
NEWPORT	36	4	11.11%	0	0.00%	4	11.11%	0	0.00%
ALBANY	186	1	0.54%	5	2.69%	6	3.23%	2	1.08%
SALEM	171	15	8.77%	0	0.00%	15	8.77%	1	0.58%
DALLAS	79	1	1.27%	0	0.00%	1	1.27%	0	0.00%
TILLAMOOK	25	3	12.00%	0	0.00%	3	12.00%	0	0.00%
BEAVERTON	16	1	6.25%	0	0.00%	1	6.25%	0	0.00%
MCMINNVILLE	97	11	11.34%	2	2.06%	13	13.40%	0	0.00%
SSD W. REGION	712	45	6.32%	11	1.54%	56	7.87%	3	0.42%
COOS BAY	65	3	4.62%	2	3.08%	5	7.69%	1	1.54%
GOLD BEACH	27	0	0.00%	0	0.00%	0	0.00%	0	0.00%
ROSEBURG	131	5	3.82%	0	0.00%	5	3.82%	0	0.00%
CENTRAL POINT	150	16	10.67%	0	0.00%	16	10.67%	0	0.00%
GRANTS PASS	66	7	10.61%	4	6.06%	11	16.67%	0	0.00%
EUGENE	292	28	9.59%	2	0.68%	30	10.27%	0	0.00%
FLORENCE	23	1	4.35%	0	0.00%	1	4.35%	0	0.00%
SSD S. REGION	754	60	7.96%	8	1.06%	68	9.02%	1	0.13%
BAKER	16	0	0.00%	2	12.50%	2	12.50%	0	0.00%
BEND	64	8	12.50%	0	0.00%	8	12.50%	0	0.00%
JOHN DAY	18	1	5.56%	0	0.00%	1	5.56%	0	0.00%
BURNS	11	0	0.00%	0	0.00%	0	0.00%	0	0.00%
K. FALLS	17	4	23.53%	0	0.00%	4	23.53%	0	0.00%
ONTARIO	53	8	15.09%	3	5.66%	11	20.75%	0	0.00%
PENDLETON	55	1	1.82%	1	1.82%	2	3.64%	0	0.00%
MLTN-FRWTR	0	0	ERR	0	ERR	0	ERR	0	ERR
LA GRANDE	40	4	10.00%	0	0.00%	4	10.00%	0	0.00%
ENTERPRISE	18	0	0.00%	0	0.00%	0	0.00%	0	0.00%
THE DALLES	31	2	6.45%	0	0.00%	2	6.45%	0	0.00%
HOOD RIVER	21	0	0.00%	0	0.00%	0	0.00%	0	0.00%
SSD E. REGION	344	28	8.14%	6	1.74%	34	9.88%	0	0.00%
SSD STATE TOTAL	1,932	152	7.87%	27	1.40%	179	9.27%	4	0.21%

TABLE 31: AFS & SSD STATE TOTAL DIRECT MAIL ISSUANCE
NUMBER OF ALLOTMENTS ISSUED AND NUMERICAL LOSS RATES
DECEMBER 1987

	ISSUED	CERTIFIED	% CERTIFIED	REDIRECTED	% REDIRECTED	CERTIFIED& REDIRECTED	% CERTIFIED& REDIRECTED	LOST	% LOST
NORTH REG. TOT.	20,609	9,138	44.34%	5,396	26.18%	14,534	70.52%	125	0.61%
WEST REG. TOT.	22,453	5,039	22.44%	3,776	16.82%	8,815	39.26%	90	0.40%
SOUTH REG. TOT.	25,095	5,191	20.69%	3,358	13.38%	8,549	34.07%	105	0.42%
EAST REG. TOT.	11,426	2,088	18.27%	1,060	9.28%	3,148	27.55%	41	0.36%
STATE TOTAL	79,583	21,456	26.96%	13,590	17.08%	35,046	44.04%	361	0.45%

TABLE 32A: AFS DIRECT MAIL ISSUANCE
DOLLAR VALUE OF ALLOTMENTS ISSUED AND DOLLAR VALUE OF LOSS RATES
DECEMBER 1987

BRANCH	ISSUED	CERTIFIED	% CERTIFIED	REDIRECTED	% REDIRECTED	CERTIFIED& REDIRECTED	% CERTIFIED& REDIRECTED	LOST	% DMI LOST
CLACKAMAS	$445,378	$226,853	50.93%	$39,075	8.77%	$265,928	59.71%	$2,629	0.59%
ALBINA	422,704	322,830	76.37%	97,863	23.15%	420,693	99.52%	1,793	0.42%
SE PORTLAND	359,281	95,482	26.58%	118,965	33.11%	214,447	59.69%	4,692	1.31%
WEST PORTLAND	392,758	21,651	5.51%	272,058	69.27%	293,709	74.78%	744	0.19%
NO PORTLAND	368,864	250,372	67.88%	70,512	19.12%	320,884	86.99%	969	0.26%
NE PORTLAND	417,171	261,432	62.67%	101,750	24.39%	363,182	87.06%	2,685	0.64%
EAST PORTLAND	591,844	347,001	58.63%	33,653	5.69%	380,654	64.32%	6,938	1.17%
AFS N. REGION	$2,998,000	$1,525,621	50.89%	$733,876	24.48%	$2,259,497	75.37%	$20,450	0.68%
CORVALLIS	181,289	23,999	13.24%	35,575	19.62%	59,574	32.86%	770	0.42%
ASTORIA	112,621	21,114	18.75%	16,170	14.36%	37,284	33.11%	856	0.76%
ST HELENS	121,289	54,603	45.02%	39,289	32.39%	93,892	77.41%	159	0.13%
WOODBURN	176,651	40,552	22.96%	67,063	37.96%	107,615	60.92%	285	0.16%
NEWPORT	205,854	70,074	34.04%	22,898	11.12%	92,972	45.16%	622	0.30%
ALBANY	284,003	38,740	13.64%	44,353	15.62%	83,093	29.26%	1,102	0.39%
LEBANON	221,429	135,733	61.30%	8,904	4.02%	144,637	65.32%	311	0.14%
SO SALEM	522,089	52,023	9.96%	208,103	39.86%	260,126	49.82%	3,499	0.67%
NO SALEM	349,602	101,987	29.17%	95,327	27.27%	197,314	56.44%	1,384	0.40%
DALLAS	160,821	63,080	39.22%	4,538	2.82%	67,618	42.05%	159	0.10%
TILLAMOOK	85,489	15,073	17.63%	3,928	4.59%	19,001	22.23%	661	0.77%
BEAVERTON	403,091	230,645	57.22%	34,930	8.67%	265,575	65.88%	1,737	0.43%
MCMINNVILLE	269,897	67,376	24.96%	20,140	7.46%	87,516	32.43%	2,366	0.88%
AFS W. REGION	$3,094,125	$914,999	29.57%	$601,218	19.43%	$1,516,217	49.00%	$13,911	0.45%
COOS BAY	329,211	114,002	34.63%	5,364	1.63%	119,366	36.26%	1,902	0.58%
GOLD BEACH	72,058	15,922	22.10%	455	0.63%	16,377	22.73%	135	0.19%
ROSEBURG	453,255	153,715	33.91%	9,546	2.11%	163,261	36.02%	1,868	0.41%
SPRINGFIELD	470,326	115,317	24.52%	109,966	23.38%	225,283	47.90%	1,947	0.41%
MEDFORD	530,105	161,094	30.39%	46,293	8.73%	207,387	39.12%	2,058	0.39%
ASHLAND	89,474	17,743	19.83%	13,032	14.57%	30,775	34.40%	278	0.31%
GRANTS PASS	325,660	113,947	34.99%	43,962	13.50%	157,909	48.49%	2,432	0.75%
CAVE JUNCTION	103,814	37,652	36.27%	2,056	1.98%	39,708	38.25%	395	0.38%
EUGENE	308,127	56,537	18.35%	69,283	22.49%	125,820	40.83%	687	0.22%
WEST EUGENE	400,982	98,199	24.49%	120,354	30.01%	218,553	54.50%	1,580	0.39%
COTTAGE GROVE	154,524	39,697	25.69%	36,931	23.90%	76,628	49.59%	297	0.19%
FLORENCE	95,734	17,514	18.29%	9,163	9.57%	26,677	27.87%	917	0.96%
AFS S. REGION	$3,333,270	$941,339	28.24%	$466,405	13.99%	$1,407,744	42.23%	$14,496	0.43%
BAKER	83,793	3,919	4.68%	2,328	2.78%	6,247	7.46%	60	0.07%
BEND	246,557	67,859	27.52%	16,742	6.79%	84,601	34.31%	1,532	0.62%
JOHN DAY	29,747	7,917	26.61%	129	0.43%	8,046	27.05%	0	0.00%
CONDON	15,066	3,681	24.43%	43	0.29%	3,724	24.72%	0	0.00%
BURNS	23,774	3,789	15.94%	6,770	28.48%	10,559	44.41%	205	0.86%
PRINEVILLE	48,589	948	1.95%	8,602	17.70%	9,550	19.65%	371	0.76%
MADRAS	87,071	29,516	33.90%	16,617	19.08%	46,133	52.98%	333	0.38%
K. FALLS	265,134	139,452	52.60%	16,348	6.17%	155,800	58.76%	1,137	0.43%
LAKEVIEW	33,070	2,352	7.11%	3,400	10.28%	5,752	17.39%	446	1.35%
ONTARIO	139,987	63,392	45.28%	5,172	3.69%	68,564	48.98%	270	0.19%
PENDLETON	96,903	7,411	7.65%	7,948	8.20%	15,359	15.85%	788	0.81%
HERMISTON	154,585	23,981	15.51%	21,816	14.11%	45,797	29.63%	724	0.47%
MLTN-FRWTR	58,375	1,056	1.81%	15,757	26.99%	16,813	28.80%	0	0.00%
LA GRANDE	105,825	11,191	10.58%	14,480	13.68%	25,671	24.26%	0	0.00%
ENTERPRISE	18,083	2,830	15.65%	979	5.41%	3,809	21.06%	0	0.00%
THE DALLES	98,971	10,839	10.95%	14,737	14.89%	25,576	25.84%	577	0.58%
HOOD RIVER	57,588	11,417	19.83%	1,824	3.17%	13,241	22.99%	0	0.00%
AFS E. REGION	$1,563,118	$391,550	25.05%	$153,692	9.83%	$545,242	34.88%	$6,443	0.41%
AFS STATE TOTAL	$10,988,513	$3,773,509	34.34%	$1,955,191	17.79%	$5,728,700	52.13%	$55,300	0.50%

TABLE 32B: SSD DIRECT MAIL ISSUANCE
DOLLAR VALUE OF ALLOTMENTS ISSUED AND DOLLAR VALUE OF LOSS RATES
DECEMBER 1987

SSD BRANCH	ISSUED	CERTIFIED	% CERTIFIED	REDIRECTED	% REDIRECTED	CERTIFIED& REDIRECTED	% CERTIFIED& REDIRECTED	DMI LOST	% DMI LOST
CLACKAMAS	$1,177	$0	0.00%	$44	3.74%	$44	3.74%	$0	0.00%
YOUNG	2,006	339	16.90%	0	0.00%	339	16.90%	0	0.00%
WEST PORTLAND	1,060	243	22.92%	87	8.21%	330	31.13%	0	0.00%
NE PORTLAND	1,203	230	19.12%	0	0.00%	230	19.12%	0	0.00%
SE PORTLAND	1,820	337	18.52%	0	0.00%	337	18.52%	0	0.00%
SSD N. REGION	$7,266	$1,149	15.81%	$131	1.80%	$1,280	17.62%	$0	0.00%
ASTORIA	1,002	120	11.98%	0	0.00%	120	11.98%	0	0.00%
ST HELENS	87	0	0.00%	0	0.00%	0	0.00%	0	0.00%
WOODBURN	4,441	311	7.00%	177	3.99%	488	10.99%	0	0.00%
NEWPORT	1,949	174	8.93%	0	0.00%	174	8.93%	0	0.00%
ALBANY	9,7[illegible]	87	0.89%	370	3.80%	457	4.70%	150	1.54%
SALEM	9,431	952	10.09%	0	0.00%	952	10.09%	51	0.54%
DALLAS	3,680	57	1.55%	0	0.00%	57	1.55%	0	0.00%
TILLAMOOK	1,386	244	17.60%	0	0.00%	244	17.60%	0	0.00%
BEAVERTON	1,160	87	7.50%	0	0.00%	87	7.50%	0	0.00%
MCMINNVILLE	5,560	617	11.10%	102	1.83%	719	12.93%	0	0.00%
SSD W. REGION	$38,426	$2,649	6.89%	$649	1.69%	$3,298	8.58%	$201	0.52%
COOS BAY	3,851	257	6.67%	128	3.32%	385	10.00%	87	2.26%
GOLD BEACH	1,607	0	0.00%	0	0.00%	0	0.00%	0	0.00%
ROSEBURG	8,178	364	4.45%	0	0.00%	364	4.45%	0	0.00%
CENTRAL POINT	9,028	986	10.92%	0	0.00%	986	10.92%	0	0.00%
GRANTS PASS	3,893	454	11.66%	248	6.37%	702	18.03%	0	0.00%
EUGENE	15,685	1,618	10.32%	97	0.62%	1,715	10.93%	0	0.00%
FLORENCE	1,121	33	2.94%	0	0.00%	33	2.94%	0	0.00%
SSD S. REGION	$43,363	$3,712	8.56%	$473	1.09%	$4,185	9.65%	$87	0.20%
BAKER	816	0	0.00%	141	17.28%	141	17.28%	0	0.00%
BEND	3,744	448	11.97%	0	0.00%	448	11.97%	0	0.00%
JOHN DAY	943	43	4.56%	0	0.00%	43	4.56%	0	0.00%
BURNS	546	0	0.00%	0	0.00%	0	0.00%	0	0.00%
K. FALLS	848	192	22.64%	0	0.00%	192	22.64%	0	0.00%
ONTARIO	2,717	463	17.04%	186	6.85%	649	23.89%	0	0.00%
PENDLETON	2,839	10	0.35%	10	0.35%	20	0.70%	0	0.00%
MLTN-FRWTR	0	0	ERR	0	ERR	0	ERR	0	ERR
LA GRANDE	2,153	206	9.57%	0	0.00%	206	9.57%	0	0.00%
ENTERPRISE	885	0	0.00%	0	0.00%	0	0.00%	0	0.00%
THE DALLES	1,918	141	7.35%	0	0.00%	141	7.35%	0	0.00%
HOOD RIVER	1,084	0	0.00%	0	0.00%	0	0.00%	0	0.00%
SSD E. REGION	$18,493	$1,503	8.13%	$337	1.82%	$1,840	9.95%	$0	0.00%
SSD STATE TOTAL	$107,548	$9,013	8.38%	$1,590	1.48%	$10,603	9.86%	$288	0.27%

TABLE 32: AFS & SSD STATE TOTAL DIRECT MAIL ISSUANCE
DOLLAR VALUE OF ALLOTMENTS ISSUED AND DOLLAR VALUE OF LOSS RATES
DECEMBER 1987

	ISSUED	CERTIFIED	% CERTIFIED	REDIRECT	% REDIRECT	CERTIFIED& REDIRECTED	% CERTIFIED& REDIRECTED	DMI LOST	% DMI LOST
NORTH REG. TOT.	$3,005,266	$1,526,770	50.80%	$734,007	24.42%	$2,260,777	75.23%	$20,450	0.68%
WEST REG. TOT.	3,132,551	917,648	29.29%	601,867	19.21%	1,519,515	48.51%	14,112	0.45%
SOUTH REG. TOT.	3,376,633	945,051	27.99%	466,878	13.83%	1,411,929	41.81%	14,583	0.43%
EAST REG. TOT.	1,581,611	393,053	24.85%	154,029	9.74%	547,082	34.59%	6,443	0.41%
STATE TOTAL	$11,096,061	$3,782,522	34.09%	$1,956,781	17.63%	$5,739,303	51.72%	$55,588	0.50%

TABLE 33: OREGON FOOD STAMP EMPLOYMENT TRANSITION PROGRAM (OFSET) -- JANUARY 1988

	ACTUAL EXPENDITURES	ALLOCATION	DEVIATION FROM ALLOCATION	% OF ALLOCATION EXPENDED
CLACKAMAS	$0.00	$1,664.00	$1,664.00	0.00%
ALBINA	0.00	1,018.00	1,018.00	0.00%
SOUTHEAST PORTLAND	1,400.00	1,480.00	80.00	95.00%
WEST PORTLAND	0.00	1,942.00	1,942.00	0.00%
NORTH PTLD	2,225.00	918.00	(1,307.00)	242.00%
NORTHEAST PTLD	3,031.32	1,373.00	(1,658.32)	221.00%
EAST PTLD	1,036.30	1,838.00	801.70	56.00%
NORTH REGION	$7,692.62	$10,233.00	$2,540.38	75.00%
CORVALLIS	25.00	619.00	594.00	4.00%
WOODBURN	25.00	543.00	518.00	5.00%
ALBANY	25.00	907.00	882.00	3.00%
LEBANON	0.00	659.00	659.00	0.00%
SOUTH SALEM	592.00	1,461.00	869.00	41.00%
NORTH SALEM	463.00	918.00	455.00	50.00%
DALLAS	1,025.00	504.00	(521.00)	203.00%
BEAVERTON	70.00	1,360.00	1,290.00	5.00%
MCMINNVILLE	100.00	945.00	845.00	11.00%
WEST REGION	$2,325.00	$7,916.00	$5,591.00	29.00%
ROSEBURG	50.00	1,288.00	1,238.00	4.00%
SPRINGFIELD	0.00	1,612.00	1,612.00	0.00%
MEDFORD	182.00	1,758.00	1,576.00	10.00%
ASHLAND	42.60	394.00	351.40	11.00%
GRANTS PASS	16.00	1,428.00	1,412.00	1.00%
CAVE JUNCTION	0.00	0.00	n/a	0.00%
EUGENE	0.00	1,071.00	1,071.00	0.00%
WEST EUGENE	20.00	1,124.00	1,104.00	2.00%
COTTAGE GROVE	25.00	449.00	424.00	6.00%
SOUTH REGION	$335.60	$9,124.00	$8,788.40	4.00%
Adjustment	$0.00	0.00	0.00	0.00
STATE TOTAL	$10,353.22	$27,273.00	$16,919.78	38.00%

Only those branches which are participants in the OFSET program are reported.

TABLE 34A: PUBLIC ASSISTANCE DATA BY COUNTY -- JANUARY 1988

COUNTY	POP BY COUNTY 1986 EST. (3)	PERSONS BELOW POVERTY	EST. POP. <18 (4)	ADC MED.ELIG.	ADC CASES	ADC PERSONS	ADC CHILDREN	ADC EXPEND.	ADC JOBS TOTAL PLACED	ADC JOBS EXPEND.	ADC-UN MED.ELIG.	ADC-UN CASES	ADC-UN PERSONS	ADC-UN CHILDREN	ADC-UN EXPEND.	ADC-UN JOBS TOTAL PLACED	ADC-UN JOBS EXPEND.
NORTH REGION																	
CLACKAMAS	255,100	14,971	71,995	2,956	1,087	2,781	1,871	370,901	45	3,691	153	37	153	82	10,623	12	25
MULTNOMAH	562,000	62,584	129,577	20,954	7,528	20,016	13,787	2,678,243	235	31,913	1,012	241	1,012	549	101,684	71	2,033
REGION TOTAL	817,100	77,554	201,572	23,910	8,615	22,797	15,658	3,049,143	280	35,603	1,165	278	1,165	631	112,307	83	2,058
WEST REGION																	
BENTON	69,200	8,261	14,939	1,171	434	1,069	752	145,551	14	1,716	141	32	141	77	13,195	8	517
CLATSOP	33,100	3,680	8,170	862	308	827	555	108,266	6	2,343	73	18	73	37	5,993	8	230
COLUMBIA	36,100	3,230	10,456	905	312	826	546	108,838	19	2,360	123	33	123	62	12,667	14	306
LINCOLN	37,600	4,029	8,379	1,204	428	1,131	750	143,325	29	2,585	207	52	207	106	19,098	14	1,425
LINN	87,000	10,619	23,682	3,831	1,339	3,537	2,423	468,269	41	8,115	445	107	445	236	43,038	23	1,451
MARION	214,500	21,749	58,277	7,573	2,543	6,894	4,718	912,197	89	18,266	774	186	774	412	75,368	47	4,804
POLK	45,800	5,409	12,338	1,031	361	923	645	124,700	11	3,089	103	24	103	58	10,088	7	1,464
TILLAMOOK	21,000	2,035	5,322	499	170	476	336	53,614	11	777	23	6	23	11	2,420	1	305
WASHINGTON	280,000	15,510	76,554	3,786	1,321	3,469	2,362	457,046	39	7,148	91	23	91	47	7,643	8	281
YAMHILL	58,400	5,459	17,159	1,916	690	1,774	1,186	234,487	22	5,661	389	95	389	205	41,004	18	4,615
REGION TOTAL	882,700	79,981	235,276	22,778	7,906	20,926	14,273	2,756,293	281	52,061	2,369	576	2,369	1,251	230,514	148	15,396
SOUTH REGION																	
COOS	57,500	6,143	14,675	2,225	830	2,104	1,454	277,145	17	2,473	150	39	150	76	14,605	16	1,294
CURRY	17,200	1,999	3,733	411	145	369	242	44,675	4	190	32	9	32	15	3,097	4	13
DOUGLAS	93,000	10,481	26,659	3,417	1,220	3,199	2,134	424,353	49	6,954	332	84	332	173	35,886	19	2,935
JACKSON	141,700	16,254	37,483	4,221	1,484	3,889	2,591	516,748	72	10,043	295	69	295	159	26,314	10	1,316
JOSEPHINE	61,700	9,330	15,817	2,583	910	2,414	1,612	323,337	27	5,033	356	83	356	193	38,893	14	1,642
LANE	267,700	33,847	67,635	10,386	3,742	9,607	6,450	1,292,204	163	28,001	1,332	321	1,332	713	126,113	71	5,954
REGION TOTAL	638,800	78,053	166,003	23,243	8,331	21,582	14,483	2,878,462	332	52,694	2,497	605	2,497	1,329	244,908	134	13,154
EAST REGION																	
BAKER	15,300	1,902	3,805	443	141	414	291	53,779	3	752	182	43	182	97	17,464	2	263
CROOK	13,500	1,335	3,899	371	142	345	235	42,780	4	33	22	6	22	10	2,317	5	271
DESCHUTES	65,600	5,755	18,379	1,621	568	1,506	1,021	194,904	19	2,950	162	39	162	86	16,431	10	746
GILLIAM (1)	1,850	137	717	77	31	73	47	10,556	4	0	17	5	17	7	1,721	1	0
GRANT	8,500	1,042	2,285	154	51	136	89	17,782	2	480	21	5	21	11	2,265	1	74
HARNEY	7,200	722	2,010	162	59	156	107	22,141	1	15	29	7	29	15	3,469	0	0
HOOD RIVER	16,500	1,495	4,423	400	131	353	234	44,105	4	782	67	17	67	36	5,264	3	344
JEFFERSON	11,800	1,444	3,764	600	215	581	419	70,803	10	362	36	9	36	18	2,809	4	192
KLAMATH	56,900	7,006	15,357	1,776	617	1,647	1,132	215,176	10	2,859	232	50	232	136	22,790	11	2,158
LAKE	7,300	942	2,035	192	72	178	126	23,156	6	55	25	6	25	13	1,866	0	111
MALHEUR	26,500	4,415	7,875	855	271	807	566	95,487	4	712	116	26	116	67	9,706	13	2,157
MORROW (1)	8,000	857															
SHERMAN (2)	2,100	298															
UMATILLA	[illegible]8,100	5,873	19,039	2,292	789	2,157	1,459	273,312	31	1,439	345	78	345	193	35,799	17	1,783
UNION	23,300	2,804	6,967	691	243	620	421	77,232	7	954	131	31	131	70	11,603	9	221
WALLOWA	7,150	780	2,030	99	34	97	70	11,339	0	43	16	4	16	8	966	0	53
WASCO (2)	20,400	1,929	5,957	648	229	615	412	77,083	6	293	104	27	104	50	9,844	7	328
WHEELER (1)	1,400	274															
REGION TOTAL	351,400	39,013	98,542	10,381	3,593	9,685	6,629	1,229,635	111	11,728	1,505	353	1,505	817	144,313	83	8,701
SUBSID ADOP ADJ.								24,032		1,724							
STATE TOTAL	2,690,000	274,601	701,393	80,312	28,445	74,990	51,043	9,937,566	1,004	153,811	7,536	1,812	7,536	4,028	732,043	448	39,309

(1) CONDON SERVES MORROW, WHEELER & GILLIAM CO.

(2) THE DALLES SERVES WASCO & SHERMAN CO.

(3) 1986 PERSONS IN POVERTY ARE ESTIMATED BASED UPON THE RATIO OF PERSONS IN POVERTY FOR THE 1985 POPULATION ESTIMATES. POPULATION ESTIMATES ARE PROVIDED BY PSU. POVERTY ESTIMATES ARE BASED UPON U S DEPT OF COMMERCE BUREAU OF CENSUS DATA.

(4) 1986 PERSONS LESS THAN AGE 18 ARE ESTIMATED BASED UPON THE RATIO OF PERSONS IN THE LESS THAN AGE 18 CATEGORY FOR THE 1985 POPULATION ESTIMATES. POPULATION ESTIMATES ARE PROVIDED BY PSU.

TABLE 34B: PUBLIC ASSISTANCE DATA BY COUNTY -- JANUARY 1988

	FOOD STAMPS (DEC. 1987)				ADULT PROGRAMS								STATE FUNDED DAYCARE		
COUNTY	N/A PERSONS	TOTAL PERSONS	TOTAL CASES	COUPONS ISSUED	OAA ELIG.	AB ELIG.	AD ELIG.	TOTAL ADULT MED.ELIG.	MEDICAL NEEDY	GA ELIG.	GA CASES	GA EXPEND.	CASES	M5 CHILDREN	EXPEND.
NORTH REGION															
CLACKAMAS	5,837	8,799	3,601	495,085	1,121	60	999	2,180	140	153	240	17,616	110	179	17,598
MULTNOMAH	25,027	50,091	23,384	2,984,925	4,069	260	5,032	9,361	1,028	1,588	1,582	276,743	569	995	101,315
REGION TOTAL	30,864	58,890	26,985	3,480,010	5,190	320	6,031	11,541	1,168	1,741	1,822	294,358	679	1,174	118,913
WEST REGION															
BENTON	1,853	3,427	1,465	196,828	56	5	243	304	119	49	61	(1,079)	48	80	7,792
CLATSOP	1,564	2,494	1,061	138,860	190	8	199	397	148	34	28	9,576	25	48	4,397
COLUMBIA	1,547	2,472	943	135,894	134	7	182	323	75	18	23	1,662	22	43	3,038
LINCOLN	2,495	3,847	1,614	224,500	233	13	192	438	144	59	89	9,773	51	88	8,342
LINN	5,590	9,647	3,840	547,248	807	40	667	1,514	373	91	101	5,602	92	158	14,917
MARION	11,301	19,925	7,759	1,125,206	1,475	174	2,816	4,465	712	289	368	47,958	245	452	41,078
POLK	1,854	3,067	1,196	171,584	298	12	301	611	164	26	36	2,220	40	79	6,938
TILLAMOOK	1,167	1,730	697	95,556	148	2	107	257	77	22	22	6,322	27	44	4,331
WASHINGTON	4,480	8,340	3,296	467,209	884	52	877	1,813	387	136	205	12,989	212	400	36,994
YAMHILL	3,478	5,477	2,136	301,930	447	12	324	783	313	42	45	6,628	76	132	12,038
REGION TOTAL	35,329	60,426	24,007	3,404,815	4,672	325	5,908	10,905	2,512	766	978	101,651	838	1,524	139,865
SOUTH REGION															
COOS	3,593	5,967	2,406	342,231	478	32	418	928	298	77	79	9,466	73	122	11,909
CURRY	867	1,361	590	77,899	108	8	84	200	47	25	23	4,686	15	27	2,429
DOUGLAS	4,443	8,280	3,325	481,784	573	38	580	1,191	357	145	121	20,672	114	202	20,397
JACKSON	7,077	11,853	5,001	677,799	779	53	789	1,621	509	194	183	17,587	182	333	31,594
JOSEPHINE	4,523	7,632	3,145	457,436	480	22	444	946	311	59	112	8,557	76	138	14,381
LANE	14,318	26,586	11,304	1,536,824	1,571	106	1,913	3,590	1,137	522	440	73,901	373	646	65,004
REGION TOTAL	34,821	61,679	25,771	3,573,973	3,989	259	4,228	8,476	2,659	1,022	958	134,870	833	1,468	145,714
EAST REGION															
BAKER	1,016	1,646	688	87,976	124	2	119	245	60	18	11	2,532	18	38	4,469
CROOK	615	955	371	50,593	21	1	66	88	75	7	10	433	9	19	1,221
DESCHUTES	3,104	4,881	1,854	266,745	410	12	345	767	365	23	26	(1,192)	73	127	13,381
GILLIAM (1)	202	279	113	15,215	8	0	7	15	1	2	1	71	2	2	191
GRANT	362	586	248	31,546	85	1	26	112	59	6	7	1,101	10	23	2,188
HARNEY	315	478	189	26,649	35	2	43	80	13	9	9	1,050	9	16	1,583
HOOD RIVER	729	1,170	474	64,512	110	7	76	193	60	17	15	3,076	18	30	3,426
JEFFERSON	1,226	1,619	541	93,531	18	2	55	75	21	8	15	947	8	16	1,583
KLAMATH	3,224	5,009	1,936	283,421	257	10	325	592	160	71	65	6,119	56	100	10,669
LAKE	387	596	231	33,798	13	0	24	37	20	7	9	1,178	4	9	407
MALHEUR	2,249	2,973	985	155,584	211	13	166	390	71	20	26	3,105	21	39	2,858
MORROW (1)															
SHERMAN (2)															
UMATILLA	3,610	6,129	2,370	343,167	407	22	443	872	191	76	68	8,994	56	103	10,647
UNION	1,176	2,001	806	112,318	166	13	133	312	98	9	25	1,279	25	42	4,324
WALLOWA	288	421	168	20,837	58	1	43	102	13	6	6	1,764	4	5	374
WASCO (2)	1,111	1,836	745	106,182	153	5	116	274	83	18	27	2,771	27	48	3,880
WHEELER (1)															
REGION TOTAL	19,614	30,579	11,719	1,692,074	2,076	91	1,987	4,154	1,290	297	320	33,229	340	617	61,201
SUBSID ADOP ADJ.												1520.99			
STATE TOTAL	120,628	211,574	88,482	$12,150,872	15,927	995	18,154	35,076	7,629	3,826	4,078	565,630	2,690	4,783	465,693

(1) CONDON SERVES MORROW, WHEELER & GILLIAM CO.

(2) THE DALLES SERVES WASCO & SHERMAN CO.

(3) 1986 PERSONS IN POVERTY ARE ESTIMATED BASED UPON THE RATIO OF PERSONS IN POVERTY FOR THE 1985 POPULATION ESTIMATES. POPULATION ESTIMATES ARE PROVIDED BY PSU. POVERTY ESTIMATES ARE BASED UPON U S DEPT OF COMMERCE BUREAU OF CENSUS DATA.

(4) 1986 PERSONS LESS THAN AGE 18 ARE ESTIMATED BASED UPON THE RATIO OF PERSONS IN THE LESS THAN AGE 18 CATEGORY FOR THE 1985 POPULATIONS ESTIMATES. POPULATION ESTIMATES ARE PROVIDED BY PSU.

TABLE 34C: PUBLIC ASSISTANCE DATA BY COUNTY -- JANUARY 1988

COUNTY	EMERGENCY ASSISTANCE E2 CASES	EXPEND.	TOTAL MED. ELIG.	TOTAL MED. EXPEND. (7)	EST CLIENTS SERVED (5)	TOTAL EXPEND. (6)
NORTH REGION						
CLACKAMAS	92	14,327	6,091	518,204	11,928	1,444,354
MULTNOMAH	397	84,409	36,935	3,629,779	61,962	9,857,098
REGION TOTAL	489	98,737	43,026	4,147,983	73,890	11,301,451
WEST REGION						
BENTON	33	8,849	1,912	184,643	3,765	555,780
CLATSOP	55	12,772	1,745	125,601	3,309	405,465
COLUMBIA	16	2,451	1,586	149,289	3,133	413,840
LINCOLN	22	4,600	2,284	220,559	4,779	630,197
LINN	116	20,701	6,652	618,247	12,242	1,718,022
MARION	214	34,403	15,114	1,086,337	26,415	3,322,547
POLK	15	1,855	2,077	174,050	3,931	491,436
TILLAMOOK	14	2,103	986	96,229	2,153	260,574
WASHINGTON	109	24,160	6,795	578,866	11,275	1,584,907
YAMHILL	42	7,854	3,654	340,836	7,132	944,778
REGION TOTAL	636	119,750	42,805	3,574,657	78,134	10,327,545
SOUTH REGION						
COOS	60	7,698	4,012	351,058	7,605	1,014,112
CURRY	9	1,794	751	86,348	1,618	220,927
DOUGLAS	92	20,790	5,827	539,340	10,270	1,543,223
JACKSON	122	26,095	7,382	736,405	14,459	2,032,542
JOSEPHINE	90	16,500	4,655	377,648	9,178	1,236,753
LANE	200	42,665	18,147	1,579,346	32,465	4,716,058
REGION TOTAL	573	115,541	40,774	3,670,145	75,595	10,763,614
EAST REGION						
BAKER	8	1,946	989	98,616	2,005	266,783
CROOK	6	836	629	65,899	1,244	164,079
DESCHUTES	35	6,414	3,109	300,527	6,213	797,211
GILLIAM (1)	3	306	128	5,580	330	33,640
GRANT	4	742	384	37,532	746	93,156
HARNEY	4	927	329	33,914	644	89,733
HOOD RIVER	7	1,122	785	54,218	1,514	175,723
JEFFERSON	5	1,143	775	73,178	2,001	243,994
KLAMATH	63	7,216	3,126	221,611	6,350	767,003
LAKE	7	1,206	323	35,689	710	97,300
MALHEUR	34	4,948	1,647	111,148	3,896	382,836
MORROW (1)						
SHERMAN (2)						
UMATILLA	80	20,352	4,142	347,404	7,752	1,039,676
UNION	11	1,795	1,314	113,769	2,490	322,320
WALLOWA	0	0	250	36,857	538	72,137
WASCO (2)	19	1,978	1,250	122,587	2,361	324,325
WHEELER (1)						
REGION TOTAL	286	50,932	19,180	1,658,529	38,794	4,869,914
			326			
SUBSID ADOP			0		0	
ADJ.				2,716		28,269
STATE TOTAL	1,984	384,960	146,111	13,054,030	266,413	37,290,794

(1) CONDON SERVES MORROW, WHEELER & GILLIAM CO.

(2) THE DALLES SERVES WASCO & SHERMAN CO.

(5) TOTAL CLIENTS SERVED IS AN ESTIMATE BASED UPON TOTAL NON-ASSISTANCE FOOD STAMP RECIPIENTS AND TOTAL MEDICAL ELIGIBLES.

(6) ALL PROGRAMS EXCEPT OAA, AB, AD, AND REFUGEES. BRANCH BREAKDOWNS NOT AVAILABLE FOR OAA, AB, AND AD.

(7) BASED ON JULY 1987 MEDICAL EXPENDITURES.

5/6/88 5 6615-8

ADULT AND FAMILY SERVICES DIVISION

PUBLIC ASSISTANCE PROGRAMS

REGIONAL AND BRANCH DATA

MARCH 1988 BOOKLET

PUBLIC ASSISTANCE DATA FOR FEBRUARY 1988

FOOD STAMP DATA FOR JANUARY 1988

PUBLIC ASSISTANCE PROGRAMS
TABLE OF CONTENTS

All Tables Cover Branch and Region Data*

TABLE 1 - ADC Expenditure Comparison
TABLE 2 - ADC Cases Added, Closed and Denied
TABLE 3 - ADC Advance Payments
TABLE 4 - ADC Cases in Earnings System
TABLE 5 - ADC JOBS Total Program Expenditures
TABLE 6 - ADC JOBS Basic Program Expenditures
TABLE 7 - ADC JOBS Information
TABLE 8 - Total ADC Jobs Placements
TABLE 8A - ADC Full Time Jobs Placements - Applicants
TABLE 8B - ADC Part Time Jobs Placements - Applicants
TABLE 8C - ADC Full Time Jobs Placements - Recipients
TABLE 8D - ADC Part Time Jobs Placements - Recipients
TABLE 9 - ADC Work Supplementation
TABLE 10 - ADC JOBS Sanctions
TABLE 11 - ADC-UN Expenditure Comparison
TABLE 12 - ADC-UN Cases Added, Closed and Denied
TABLE 13 - ADC-UN JOBS Program Allocation Comparison
TABLE 14 - ADC-UN JOBS Total Program Expenditures
TABLE 15 - Total ADC-UN Jobs Placements
TABLE 15A - ADC-UN Full Time Jobs Placements - Applicants
TABLE 15B - ADC-UN Part Time Jobs Placements - Applicants
TABLE 15C - ADC-UN Full Time Jobs Placements - Recipients
TABLE 15D - ADC-UN Part Time Jobs Placements - Recipients
TABLE 16 - ADC-UN JOBS Sanctions
TABLE 17 - Employment-Related Day Care (M5) Expenditures
TABLE 18 - Employment-Related Day Care (M5) Cases Added, Closed and Denied
TABLE 19 - Emergency Assistance (E2) Expenditures
TABLE 20 - Refugee Resettlement Program Maintenance Expenditures
TABLE 21 - Refugee Emergency Assistance (F2) Expenditures - No activity this month
TABLE 22 - Title XIX Only (Excluding Medically Needy) Cases added, Closed & Denied
TABLE 23 - Medically Eligible Persons by Program
TABLE 24 - Medical Services by Category of Service
TABLE 25 - Estates Recoveries
TABLE 26 - GA Expenditure Comparison
TABLE 27 - GA Cases Added, Closed and Denied
TABLE 28 - OAA Cases Added, Closed and Denied
TABLE 29 - AD Cases Added, Closed and Denied
TABLE 30 - Food Stamp Activity
TABLE 31 - Food Stamp DMI, Number of Allotments and Loss Rates
TABLE 32 - Food Stamp DMI, Dollar Value and Loss Rates
TABLE 33 - Oregon Food Stamp Employment Transition Program (OFSET)
TABLE 34 - Public Assistance Data by County

* State charts in the PA chart booklet (green):

ADC persons, cases and cost per person | Food Stamp
Jobs Program expenditures and information | Unemployment
ADC Earnings | Intake

Research & Statistics (503) 378-3755

TABLE 1: ADC EXPENDITURE COMPARISON -- FEBRUARY 1988

	ACTUAL PERSONS	ACTUAL CASES	CASELOAD ALLOCATION	DEVIATION FROM ALLOCATION	% OF CASELOAD ALLOCATION EXPENDED	EXPENDITURES	ACTUAL COST/ PERSON	ACTUAL COST/ CASE
CLACKAMAS	2,891	1,124	1,135	11	99.03%	$370,537.06	$128.17	$329.66
ALBINA	4,451	1,559	1,541	(18)	101.17%	578,588.15	129.99	371.13
SOUTHEAST PORTLAND	2,217	884	918	34	96.30%	302,694.27	136.53	342.41
WEST PORTLAND	1,861	660	694	34	95.10%	233,298.59	125.36	353.48
NORTH PTLD	3,548	1,292	1,207	(85)	107.04%	476,971.87	134.43	369.17
NORTHEAST PTLD	3,396	1,341	1,314	(27)	102.06%	441,193.50	129.92	329.00
EAST PTLD	4,796	1,893	1,892	(1)	100.05%	665,102.86	138.68	351.35
REGION EXPENDITURE						0.00		
NORTH REGION	23,160	8,753	8,701	(52)	100.60%	$3,068,386.30	$132.49	$350.55
CORVALLIS	1,058	429	462	33	92.86%	146,636.63	138.60	341.81
ASTORIA	850	314	310	(4)	101.29%	108,721.06	127.91	346.25
ST. HELENS	787	304	349	45	87.11%	109,185.81	138.74	359.16
WOODBURN	1,053	353	367	14	96.19%	130,216.43	123.66	368.89
NEWPORT	1,156	436	429	(7)	101.63%	145,478.40	125.85	333.67
ALBANY	2,027	772	784	12	98.47%	259,682.83	128.11	336.38
LEBANON	1,554	587	572	(15)	102.62%	211,250.51	135.94	359.88
SOUTH SALEM	3,385	1,267	1,362	95	93.03%	444,290.04	131.25	350.66
NORTH SALEM	2,574	968	918	(50)	105.45%	342,522.98	133.07	353.85
DALLAS	961	372	426	54	87.32%	126,943.63	132.10	341.25
TILLAMOOK	517	189	215	26	87.91%	58,708.80	113.56	310.63
BEAVERTON	3,568	1,356	1,541	185	88.00%	473,143.27	132.61	348.93
MCMINNVILLE	1,870	711	706	(5)	100.71%	248,377.31	132.82	349.34
REGION EXPENDITURE						0.00		
WEST REGION	21,360	8,058	8,441	383	95.46%	$2,805,157.70	$131.33	$348.12
COOS BAY	2,125	837	903	66	92.69%	282,152.82	132.78	337.10
GOLD BEACH	384	152	179	27	84.92%	47,447.81	123.56	312.16
ROSEBURG	3,246	1,227	1,219	(8)	100.66%	430,251.67	132.55	350.65
SPRINGFIELD	3,470	1,331	1,490	159	89.33%	473,802.63	136.54	355.97
MEDFORD	3,674	1,375	1,407	32	97.73%	486,561.13	132.43	353.86
ASHLAND	382	159	238	79	66.81%	52,710.55	137.99	331.51
GRANTS PASS	1,903	734	885	151	82.94%	253,644.61	133.29	345.56
CAVE JUNCTION	562	192	0	(192)	n/a	76,043.43	135.31	396.06
EUGENE	2,045	812	852	40	95.31%	271,427.39	132.73	334.27
WEST EUGENE	2,747	1,063	1,326	263	80.17%	367,240.54	133.69	345.48
COTTAGE GROVE	1,009	401	435	34	92.18%	136,445.90	135.23	340.26
FLORENCE	570	224	253	29	88.54%	75,165.46	131.87	335.56
REGION EXPENDITURE						559.69		
SOUTH REGION	22,117	8,507	9,187	680	92.60%	$2,953,453.63	$133.54	$347.18
BAKER	462	156	162	6	96.30%	65,788.18	142.40	421.72
BEND	1,506	573	558	(15)	102.69%	193,579.93	128.54	337.84
JOHN DAY	147	56	70	14	80.00%	18,468.56	125.64	329.80
CONDON	79	36	34	(2)	105.88%	11,906.00	150.71	330.72
BURNS	162	60	63	3	95.24%	22,347.39	137.95	372.46
PRINEVILLE	347	143	138	(5)	103.62%	46,491.29	133.98	325.11
MADRAS	588	222	185	(37)	120.00%	74,478.30	126.66	335.49
KLAMATH FALLS	1,697	635	587	(48)	108.18%	218,854.87	128.97	344.65
LAKEVIEW	194	76	57	(19)	133.33%	24,628.00	126.95	324.05
ONTARIO	860	291	262	(29)	111.07%	101,087.88	117.54	347.38
PENDLETON	661	249	238	(11)	104.62%	87,287.74	132.05	350.55
HERMISTON	1,162	423	367	(56)	115.26%	153,540.47	132.13	362.98
MLTN-FRWTR	354	125	98	(27)	127.55%	43,108.72	121.78	344.87
LAGRANDE	678	262	247	(15)	106.07%	88,982.74	131.24	339.63
ENTERPRISE	91	33	42	9	78.57%	11,703.53	128.61	354.65
THE DALLES	665	243	226	(17)	107.52%	83,528.97	125.61	343.74
HOOD RIVER	375	138	137	(1)	100.73%	46,372.91	123.66	336.04
REGION EXPENDITURE						0.00		
EAST REGION	10,028	3,721	3,471	(250)	107.20%	$1,292,155.48	$128.85	$347.26
Adjustment						$18,443.86		
STATE TOTAL	76,665	29,039	29,800	761	97.45%	$10,137,596.97	$132.23	$349.10

TABLE 2: ADC (2 & X2) CASES ADDED, CLOSED AND DENIED -- FEBRUARY 1988

	DENIED	ADDED NEW	ADDED REOPEN	DISPOSED	% APPROVED	% DENIED	CASES CLOSED	RATIO ADDED TO CLOSED	CLOSED % OF ALL ADC
CLACKAMAS	22	11	64	97	77.32%	22.68%	53	1.42	4.72%
ALBINA	20	12	43	75	73.33	26.67	63	0.87	4.04
SOUTHEAST PTLD	33	14	34	81	59.26	40.74	44	1.09	4.98
WEST PTLD	11	11	18	40	72.50	27.50	27	1.07	4.09
NORTH PTLD	9	9	34	52	82.69	17.31	40	1.08	3.10
NORTHEAST PTLD	14	24	47	85	83.53	16.47	53	1.34	3.95
EAST PTLD	31	45	58	134	76.87	23.13	87	1.18	4.60
NORTH REGION	140	126	298	564	75.18%	24.82%	367	1.16	4.19%
CORVALLIS	7	5	22	34	79.41	20.59	25	1.08	5.83
ASTORIA	1	8	12	21	95.24	4.76	12	1.67	3.82
ST. HELENS	9	1	13	23	60.87	39.13	16	0.88	5.26
WOODBURN	13	6	24	43	69.77	30.23	31	0.97	8.78
NEWPORT	10	3	23	36	72.22	27.78	27	0.96	6.19
ALBANY	16	10	21	47	65.96	34.04	44	0.70	5.70
LEBANON	4	5	27	36	88.89	11.11	33	0.97	5.62
SOUTH SALEM	15	23	51	89	83.15	16.85	51	1.45	4.03
NORTH SALEM	15	12	29	56	73.21	26.79	58	0.71	5.99
DALLAS	6	4	12	22	72.73	27.27	17	0.94	4.57
TILLAMOOK	6	1	21	28	78.57	21.43	14	1.57	7.41
BEAVERTON	43	26	58	127	66.14	33.86	55	1.53	4.06
MCMINNVILLE	8	10	27	45	82.22	17.78	35	1.06	4.92
WEST REGION	153	114	340	607	74.79%	25.21%	418	1.09	5.19%
COOS BAY	25	20	33	78	67.95	32.05	36	1.47	4.30
GOLD BEACH	3	6	13	22	86.36	13.64	13	1.46	8.55
ROSEBURG	13	12	81	106	87.74	12.26	83	1.12	6.76
SPRINGFIELD	6	11	90	107	94.39	5.61	71	1.42	5.33
MEDFORD	18	17	91	126	85.71	14.29	72	1.50	5.24
ASHLAND	0	4	9	13	100.00	0.00	5	2.60	3.14
GRANTS PASS	15	7	34	56	73.21	26.79	55	0.75	7.49
CAVE JUNCTION	0	6	7	13	100.00	0.00	9	1.44	4.69
EUGENE	5	12	26	43	88.37	11.63	24	1.58	2.96
WEST EUGENE	15	9	44	68	77.94	22.06	60	0.88	5.64
COTTAGE GROVE	7	13	13	33	78.79	21.21	26	1.00	6.48
FLORENCE	5	3	21	29	82.76	17.24	10	2.40	4.46
SOUTH REGION	112	120	462	694	83.86%	16.14%	464	1.25	5.45%
BAKER	0	1	7	8	100.00	0.00	4	2.00	2.56
BEND	6	8	18	32	81.25	18.75	31	0.84	5.41
JOHN DAY	0	0	4	4	100.00	0.00	1	4.00	1.79
CONDON	0	2	2	4	100.00	0.00	3	1.33	8.33
BURNS	4	1	1	6	33.33	66.67	5	0.40	8.33
PRINEVILLE	3	3	7	13	76.92	23.08	16	0.63	11.19
MADRAS	0	7	10	17	100.00	0.00	15	1.13	6.76
KLAMATH FALLS	21	13	38	72	70.83	29.17	32	1.59	5.04
LAKEVIEW	1	3	2	6	83.33	16.67	5	1.00	6.58
ONTARIO	6	4	17	27	77.78	22.22	10	2.10	3.44
PENDLETON	1	1	16	18	94.44	5.56	7	2.43	2.81
HERMISTON	14	7	17	38	63.16	36.84	33	0.73	7.80
MLTN-FRWTR	4	2	8	14	71.43	28.57	10	1.00	8.00
LAGRANDE	2	13	10	25	92.00	8.00	15	1.53	5.73
ENTERPRISE	0	2	2	4	100.00	0.00	1	4.00	3.03
THE DALLES	4	5	10	19	78.95	21.05	11	1.36	4.53
HOOD RIVER	3	4	5	12	75.00	25.00	14	0.64	10.14
EAST REGION	69	76	174	319	78.37%	21.63%	213	1.17	5.72%
Adjustment									
STATE TOTAL	474	436	1,274	2,184	78.30%	21.70%	1,462	1.17	5.03%

TABLE 3: ADVANCE PAYMENTS (AFS 437 PAYMENTS CODE 1, PGM. 2) -- FEBRUARY 1988

	ADVANCE PAYMENTS	AVERAGE ADVANCE PAYMENT	NUMBER OF ADVANCE PAYMENTS	NEW, REOPEN & RESTORED CASES	ADV. PMTS. AS % OF NEW, REOPEN & RESTORED
CLACKAMAS	$2,055.00	$256.88	8	79	10.13%
ALBINA	1,237.00	247.40	5	77	6.49
SOUTHEAST PTLD	3,008.00	214.86	14	57	24.56
WEST PTLD	396.00	132.00	3	35	8.57
NORTH PTLD	2,600.18	260.02	10	58	17.24
NORTHEAST PTLD	1,325.40	220.90	6	86	6.98
EAST PTLD	3,550.75	221.92	16	127	12.60
NORTH REGION	$14,172.33	$228.59	62	519	11.95%
CORVALLIS	250.00	250.00	1	38	2.63
ASTORIA	5,471.00	287.95	19	30	63.33
ST. HELENS	165.00	82.50	2	19	10.53
WOODBURN	1,175.00	235.00	5	34	14.71
NEWPORT	0.00	ERR	0	36	0.00
ALBANY	970.00	323.33	3	37	8.11
LEBANON	943.00	188.60	5	37	13.51
SOUTH SALEM	2,682.00	223.50	12	89	13.48
NORTH SALEM	807.00	269.00	3	57	5.26
DALLAS	0.00	ERR	0	23	0.00
TILLAMOOK	213.00	213.00	1	25	4.00
BEAVERTON	2,759.00	212.23	13	93	13.98
MCMINNVILLE	987.00	197.40	5	54	9.26
WEST REGION	$16,422.00	$238.00	69	572	12.06%
COOS BAY	1,680.00	280.00	6	71	8.45
GOLD BEACH	0.00	0.00	0	24	0.00
ROSEBURG	2,510.00	193.08	13	111	11.71
SPRINGFIELD	4,564.00	240.21	19	121	15.70
MEDFORD	3,081.00	237.00	13	131	9.92
ASHLAND	1,081.00	180.17	6	20	30.00
GRANTS PASS	614.00	204.67	3	69	4.35
CAVE JUNCTION	100.00	100.00	1	18	5.56
EUGENE	1,323.00	264.60	5	53	9.43
WEST EUGENE	3,059.00	235.31	13	71	18.31
COTTAGE GROVE	300.00	300.00	1	32	3.13
FLORENCE	0.00	0.00	0	28	0.00
SOUTH REGION	$18,312.00	$228.90	80	749	10.68%
BAKER	0.00	0.00	0	8	0.00
BEND	655.00	327.50	2	38	5.26
JOHN DAY	0.00	0.00	0	6	0.00
CONDON	0.00	0.00	0	4	0.00
BURNS	0.00	0.00	0	5	0.00
PRINEVILLE	225.00	112.50	2	16	12.50
MADRAS	421.00	210.50	2	20	10.00
KLAMATH FALLS	3,133.00	208.87	15	59	25.42
LAKEVIEW	0.00	ERR	0	6	0.00
ONTARIO	1,298.00	259.60	5	24	20.83
PENDLETON	31.00	31.00	1	18	5.56
HERMISTON	2,760.00	250.91	11	38	28.95
MLTN-FRWTR	1,209.00	403.00	3	14	21.43
LAGRANDE	243.00	121.50	2	35	5.71
ENTERPRISE	0.00	0.00	0	4	0.00
THE DALLES	991.00	141.57	7	18	38.89
HOOD RIVER	486.00	121.50	4	9	44.44
EAST REGION	$11,452.00	$212.07	54	322	16.77%
Adjustment	$0.00	0.00	0	0	0.00%
STATE TOTAL	$60,358.33	$227.77	265	2,162	12.26%

This data is all advance payments made to new Program 2 clients through the AFS 437 system.

TABLE 4: ADC (PGM. 2) CASES IN EARNINGS SYSTEM -- FEBRUARY 1988

	ADC CASES IN EARNINGS SYSTEM	ADC CASES WITH EARNINGS	ADC CASES WITH GRANT REDUCTIONS	ADC CASH PAY CASES	EML CASES AS % OF CASH CASES	CASES WITH EARNINGS AS % OF CASH CASES	CASES WITH GRANT REDUC. AS % OF CASH CASES
CLACKAMAS	345	108	87	1,124	30.69%	9.61%	7.74%
ALBINA	343	131	91	1,559	22.00	8.40	5.84
SOUTHEAST PTLD	346	125	85	884	39.14	14.14	9.62
WEST PTLD	186	86	69	660	28.18	13.03	10.45
NORTH PTLD	358	114	75	1,292	27.71	8.82	5.81
NORTHEAST PTLD	280	132	92	1,341	20.88	9.84	6.86
EAST PTLD	476	198	131	1,893	25.15	10.46	6.92
NORTH REGION	2,334	894	630	8,753	26.67%	10.21%	7.20%
CORVALLIS	110	56	34	429	25.64	13.05	7.93
ASTORIA	121	60	35	314	38.54	19.11	11.15
ST. HELENS	107	36	26	304	35.20	11.84	8.55
WOODBURN	107	47	37	353	30.31	13.31	10.48
NEWPORT	190	102	80	436	43.58	23.39	18.35
ALBANY	223	98	71	772	28.89	12.69	9.20
LEBANON	127	60	41	587	21.64	10.22	6.98
SOUTH SALEM	404	164	112	1,267	31.89	12.94	8.84
NORTH SALEM	321	145	93	968	33.16	14.98	9.61
DALLAS	135	47	28	372	36.29	12.63	7.53
TILLAMOOK	83	36	27	189	43.92	19.05	14.29
BEAVERTON	455	175	120	1,356	33.55	12.91	8.85
MCMINNVILLE	273	96	59	711	38.40	13.50	8.30
WEST REGION	2,656	1,122	763	8,058	32.96%	13.92%	9.47%
COOS BAY	266	113	74	837	31.78	13.50	8.84
GOLD BEACH	88	34	28	152	57.89	22.37	18.42
ROSEBURG	550	197	137	1,227	44.82	16.06	11.17
SPRINGFIELD	570	183	132	1,331	42.82	13.75	9.92
MEDFORD	550	211	138	1,375	40.00	15.35	10.04
ASHLAND	80	27	20	159	50.31	16.98	12.58
GRANTS PASS	288	105	68	734	39.24	14.31	9.26
CAVE JUNCTION	51	18	13	192	26.56	9.38	6.77
EUGENE	274	146	99	812	33.74	17.98	12.19
WEST EUGENE	404	156	112	1,063	38.01	14.68	10.54
COTTAGE GROVE	144	54	37	401	35.91	13.47	9.23
FLORENCE	109	46	38	224	48.66	20.54	16.96
SOUTH REGION	3,374	1,290	896	8,507	39.66%	15.16%	10.53%
BAKER	53	29	22	156	33.97	18.59	14.10
BEND	271	93	66	573	47.29	16.23	11.52
JOHN DAY	25	17	11	56	44.64	30.36	19.64
CONDON	17	6	3	36	47.22	16.67	8.33
BURNS	24	10	6	60	40.00	16.67	10.00
PRINEVILLE	48	22	15	143	33.57	15.38	10.49
MADRAS	81	22	13	222	36.49	9.91	5.86
KLAMATH FALLS	277	89	59	635	43.62	14.02	9.29
LAKEVIEW	51	11	4	76	67.11	14.47	5.26
ONTARIO	144	47	37	291	49.48	16.15	12.71
PENDLETON	117	46	32	249	46.99	18.47	12.85
HERMISTON	189	46	31	423	44.68	10.87	7.33
MLTN-FRWTR	46	23	17	125	36.80	18.40	13.60
LAGRANDE	90	41	30	262	34.35	15.65	11.45
ENTERPRISE	21	7	6	33	63.64	21.21	18.18
THE DALLES	109	44	34	243	44.86	18.11	13.99
HOOD RIVER	81	27	14	138	58.70	19.57	10.14
EAST REGION	1,644	580	400	3,721	44.18%	15.59%	10.75%
Adjustment							
STATE TOTAL	10,008	3,886	2,689	29,039	34.46%	13.38%	9.26%

TABLE 5: ADC JOBS TOTAL PROGRAM EXPENDITURES -- FEBRUARY 1988

	MONTHLY ACTUAL	MONTHLY ALLOCATION	MONTHLY DEVIATION	% OF ALLOCATION EXPENDED	CUMULATIVE QTR. ACTUAL	CUM. QTR. ALLOCATION	QUARTERLY DEVIATION	% OF CUM.QTR ALLOCATION EXPENDED
CLACKAMAS	$5,193.80	$4,230.00	($963.80)	122.8%	$8,884.31	$8,433.00	($451.31)	105.4%
ALBINA	818.13	5,222.00	4,403.87	15.7%	8,494.05	10,411.00	1,916.95	81.6%
SOUTHEAST PTLD	6,173.11	2,766.00	(3,407.11)	223.2%	7,516.10	5,513.00	(2,003.10)	136.3%
WEST PTLD	1,229.16	2,106.00	876.84	58.4%	3,775.89	4,198.00	422.11	89.9%
NORTH PTLD	2,602.84	4,426.00	1,823.16	58.8%	8,617.13	8,824.00	206.87	97.7%
NORTHEAST PTLD	1,001.37	3,889.00	2,887.63	25.7%	8,533.00	7,753.00	(780.00)	110.1%
EAST PTLD	7,315.37	4,602.00	(2,713.37)	159.0%	14,116.33	9,174.00	(4,942.33)	153.9%
REGION EXPENDITURE	0.00	121.00	121.00		55.75	242.00	186.25	
NORTH REGION (1)	$24,333.78	$27,362.00	$3,028.22	88.9%	$59,992.56	$54,548.00	($5,444.56)	110.0%
CORVALLIS	1,911.37	2,478.00	566.63	77.1%	3,627.79	4,940.00	1,312.21	73.4%
ASTORIA	889.06	1,201.00	311.94	74.0%	3,232.13	2,394.00	(838.13)	135.0%
ST. HELENS	2,780.17	2,022.00	(758.17)	137.5%	5,140.32	4,031.00	(1,109.32)	127.5%
WOODBURN	3,696.47	2,293.00	(1,403.47)	161.2%	6,485.80	4,571.00	(1,914.80)	141.9%
NEWPORT	2,287.38	3,399.00	1,111.62	67.3%	4,872.86	6,776.00	1,903.14	71.9%
ALBANY	2,737.71	6,619.00	3,881.29	41.4%	7,321.76	13,196.00	5,874.24	55.5%
LEBANON	5,943.88	4,541.00	(1,402.88)	130.9%	9,475.02	9,053.00	(422.02)	104.7%
SOUTH SALEM	12,740.57	9,957.00	(2,783.57)	128.0%	22,303.62	19,850.00	(2,453.62)	112.4%
NORTH SALEM	6,301.68	5,130.00	(1,171.68)	122.8%	12,214.87	10,227.00	(1,987.87)	119.4%
DALLAS	1,519.06	2,582.00	1,062.94	58.8%	4,607.71	5,148.00	540.29	89.5%
TILLAMOOK	1,202.69	773.00	(429.69)	155.6%	1,979.94	1,541.00	(438.94)	128.5%
BEAVERTON	8,378.14	7,719.00	(659.14)	108.5%	15,526.16	15,389.00	(137.16)	100.9%
MCMINNVILLE	6,161.67	5,800.00	(361.67)	106.2%	11,823.14	11,562.00	(261.14)	102.3%
REGION EXPENDITURE	0.00	2,019.00	2,019.00		0.00	4,025.00	4,025.00	
WEST REGION (3)	$56,549.85	$56,533.00	($16.85)	100.0%	$108,611.12	$112,703.00	$4,091.88	96.4%
COOS BAY	2,624.92	2,503.00	(121.92)	104.9%	5,097.58	4,990.00	(107.58)	102.2%
GOLD BEACH	211.31	93.00	(118.31)	227.2%	400.87	185.00	(215.87)	216.7%
ROSEBURG	10,039.83	7,669.00	(2,370.83)	130.9%	16,993.42	15,289.00	(1,704.42)	111.1%
SPRINGFIELD	13,839.90	9,127.00	(4,712.90)	151.6%	25,791.01	18,195.00	(7,596.01)	141.7%
MEDFORD	11,811.11	7,019.00	(4,792.11)	168.3%	21,280.99	13,993.00	(7,287.99)	152.1%
ASHLAND	688.06	336.00	(352.06)	204.8%	1,261.51	670.00	(591.51)	188.3%
GRANTS PASS	4,314.28	5,222.00	907.72	82.6%	7,692.22	10,411.00	2,718.78	73.9%
CAVE JUNCTION	1,292.75	0.00	(1,292.75)	0.0%	2,948.14	0.00	(2,948.14)	0.0%
EUGENE	8,128.45	6,260.00	(1,868.45)	129.8%	13,807.71	12,480.00	(1,327.71)	110.6%
WEST EUGENE	6,431.26	8,151.00	1,719.74	78.9%	13,899.71	16,250.00	2,350.29	85.5%
COTTAGE GROVE	2,126.29	1,284.00	(842.29)	165.6%	3,819.33	2,559.00	(1,260.33)	149.3%
FLORENCE	1,216.45	1,140.00	(76.45)	106.7%	2,425.86	2,273.00	(152.86)	106.7%
REGION EXPENDITURE	559.69	1,088.00	528.31		2,228.25	2,169.00	(59.25)	
SOUTH REGION (6)	$63,284.30	$49,892.00	($13,392.30)	126.8%	$117,646.60	$99,464.00	($18,182.60)	118.3%
BAKER	8,901.18	915.00	(7,986.18)	972.8%	9,653.07	1,824.00	(7,829.07)	529.2%
BEND	2,891.97	2,428.00	(463.97)	119.1%	5,842.08	4,843.00	(999.08)	120.6%
JOHN DAY	1,072.57	254.00	(818.57)	422.3%	1,552.14	506.00	(1,046.14)	306.7%
CONDON	10.00	72.00	62.00	13.9%	10.00	143.00	133.00	7.0%
BURNS	20.00	177.00	157.00	11.3%	35.00	353.00	318.00	9.9%
PRINEVILLE	522.09	656.00	133.91	79.6%	554.84	1,308.00	753.16	42.4%
MADRAS	586.30	739.00	152.70	79.3%	948.30	1,473.00	524.70	64.4%
KLAMATH FALLS	3,102.15	1,952.00	(1,150.15)	158.9%	5,960.68	3,892.00	(2,068.68)	153.2%
LAKEVIEW	75.00	227.00	152.00	33.0%	130.00	452.00	322.00	28.8%
ONTARIO	979.56	851.00	(128.56)	115.1%	1,691.80	1,697.00	5.20	99.7%
PENDLETON	2,050.24	1,377.00	(673.24)	148.9%	2,738.86	2,745.00	6.14	99.8%
HERMISTON	2,096.22	1,125.00	(971.22)	186.3%	2,461.75	2,242.00	(219.75)	109.8%
MLTN-FRWTR	462.03	115.00	(347.03)	401.8%	847.03	230.00	(617.03)	368.3%
LAGRANDE	839.10	1,425.00	585.90	58.9%	1,793.53	2,841.00	1,047.47	63.1%
ENTERPRISE	13.44	53.00	39.56	25.4%	56.28	105.00	48.72	53.6%
THE DALLES	327.19	425.00	97.81	77.0%	620.45	847.00	226.55	73.3%
HOOD RIVER	1,222.73	336.00	(886.73)	363.9%	2,004.29	670.00	(1,334.29)	299.1%
REGION EXPENDITURE	0.00	0.00	0.00		0.00	0.00	0.00	
EAST REGION (8)	$25,171.77	$13,127.00	($12,044.77)	191.8%	$36,900.10	$26,171.00	($10,729.10)	141.0%
CONTINGENCY FUND EXP	$0.00	$0.00	$0.00	0.0%	$0.00	$0.00	$0.00	0.0%
ADJ.	0.00		$0.00		$0.00		$0.00	
STATE TOTAL	$169,339.70	$146,914.00	($22,425.70)	115.3%	$323,150.38	$292,886.00	($30,264.38)	110.3%

TABLE 6: ADC JOBS BASIC PROGRAM EXPENDITURES -- FEBRUARY 1988

Amounts do not include discretionary fund or special projects fund expenditures.

	TRANSPORT	DAY CARE	OJT	OTHER	ADC TOTAL
CLACKAMAS	$3,259.40	$1,535.00	$0.00	$399.40	$5,193.80
ALBINA	148.24	142.50	0.00	527.39	818.13
SOUTHEAST PTLD	3,947.90	1,299.75	0.00	620.46	5,868.11
WEST PTLD	712.57	227.00	0.00	282.09	1,221.66
NORTH PTLD	498.96	424.00	0.00	1,679.88	2,602.84
NORTHEAST PTLD	0.00	169.50	504.00	327.87	1,001.37
EAST PTLD	4,678.20	1,218.75	0.00	1,363.47	7,260.42
REGION EXP.	0.00	0.00	0.00	0.00	0.00
NORTH REGION	$13,245.27	$5,016.50	$504.00	$5,200.56	$23,966.33
CORVALLIS	1,009.30	536.25	0.00	365.82	1,911.37
ASTORIA	260.42	48.00	0.00	580.64	889.06
ST. HELENS	1,623.89	44.00	518.66	593.62	2,780.17
WOODBURN	1,615.06	727.09	0.00	1,354.32	3,696.47
NEWPORT	324.72	373.50	0.00	1,589.16	2,287.38
ALBANY	1,207.04	214.47	322.51	544.59	2,288.61
LEBANON	1,791.59	16.50	2,508.05	1,310.04	5,626.18
SOUTH SALEM	5,877.28	3,708.21	0.00	3,155.08	12,740.57
NORTH SALEM	3,267.97	1,222.81	278.25	1,532.65	6,301.68
DALLAS	1,082.52	69.50	0.00	367.04	1,519.06
TILLAMOOK	267.47	231.50	0.00	703.72	1,202.69
BEAVERTON	4,150.88	1,166.75	1,000.00	2,060.51	8,378.14
MCMINNVILLE	1,757.44	822.50	0.00	3,581.73	6,161.67
REGION EXP.	0.00	0.00	0.00	0.00	0.00
WEST REGION	$24,235.58	$9,181.08	$4,627.47	$17,738.92	$55,783.05
COOS BAY	1,697.39	34.00	0.00	893.53	2,624.92
GOLD BEACH	16.80	9.00	0.00	185.51	211.31
ROSEBURG	3,755.17	740.15	1,328.42	4,216.09	10,039.83
SPRINGFIELD	4,900.29	2,659.66	305.00	5,974.95	13,839.90
MEDFORD	6,526.39	1,057.01	0.00	4,227.71	11,811.11
ASHLAND	688.06	0.00	0.00	0.00	688.06
GRANTS PASS	1,808.20	421.00	444.80	1,640.28	4,314.28
CAVE JUNCTION	797.28	142.00	0.00	353.47	1,292.75
EUGENE	1,823.88	1,332.82	493.00	4,478.75	8,128.45
WEST EUGENE	3,282.27	698.82	0.00	2,450.17	6,431.26
COTTAGE GROVE	675.12	259.00	0.00	1,192.17	2,126.29
FLORENCE	127.12	10.00	0.00	1,079.33	1,216.45
REGION EXP.	0.00	0.00	0.00	0.00	0.00
SOUTH REGION	$26,097.97	$7,363.46	$2,571.22	$26,691.96	$62,724.61
BAKER	8,062.86	0.00	0.00	838.32	8,901.18
BEND	268.24	105.00	0.00	2,518.73	2,891.97
JOHN DAY	282.24	0.00	0.00	790.33	1,072.57
CONDON	10.00	0.00	0.00	0.00	10.00
BURNS	20.00	0.00	0.00	0.00	20.00
PRINEVILLE	202.44	38.00	0.00	281.65	522.09
MADRAS	20.00	0.00	0.00	566.30	586.30
KLAMATH FALLS	1,291.96	133.00	0.00	1,677.19	3,102.15
LAKEVIEW	24.00	51.00	0.00	0.00	75.00
ONTARIO	476.38	36.00	0.00	467.18	979.56
PENDLETON	378.68	712.63	0.00	958.93	2,050.24
HERMISTON	480.00	269.21	0.00	1,347.01	2,096.22
MLTN-FRWTR	365.40	0.00	0.00	96.63	462.03
LAGRANDE	371.17	208.00	0.00	259.93	839.10
ENTERPRISE	13.44	0.00	0.00	0.00	13.44
THE DALLES	20.00	0.00	0.00	307.19	327.19
HOOD RIVER	1,083.29	8.50	0.00	130.94	1,222.73
REGION EXP.	0.00	0.00	0.00	0.00	0.00
EAST REGION	$13,370.10	$1,561.34	$0.00	$10,240.33	$25,171.77
ADJ.	$0.00	$0.00	$0.00	$0.00	$0.00
STATE TOTAL	$76,948.92	$23,122.38	$7,702.69	$59,871.77	$167,645.76

TABLE 7: ADC JOBS INFORMATION -- FEBRUARY 1988

	MAN/VOL AS % OF ADC/R2	ADC/R2 CASES	ADC/R2 CHANGE FROM LAST YR	MAN/VOL CASES	MAN/VOL CHANGE FROM LAST YR	JOBS CLOS	JOBS DIV	TOTAL DIV/CLO	DIV/CLO AS % OF MAN/VOL	TOTAL OPEN CMS SANCTIONS	REQUESTED SANCTION BY AFS 457D (BRANCH RPT. FOR MONTH)
GLADSTONE	26.69%	1,124	106.54%	300	120.97%	3	2	5	1.67%	80	0
ALBINA	36.43%	1,559	99.62%	568	9[illegible].44%	2	2	4	0.70%	128	0
SOUTHEAST PTLD	31.22%	884	104.25%	276	98.57%	8	5	13	4.71%	75	0
WEST PTLD	21.63%	786	94.24%	170	76.23%	2	1	3	1.76%	58	4
NORTH PTLD	35.68%	1,292	99.31%	461	95.84%	4	5	9	1.95%	88	1
NORTHEAST PTLD	29.60%	1,341	108.23%	397	99.75%	3	3	6	1.51%	111	1
EAST PTLD	27.42%	1,893	102.66%	519	97.19%	13	4	17	3.28%	184	5
NORTH REGION	30.31%	8,879	102.22%	2,691	98.18%	35	22	57	2.12%	724	11
CORVALLIS	37.44%	430	105.13%	161	85.64%	1	0	1	0.62%	98	9
ASTORIA	28.03%	314	105.72%	88	85.44%	1	0	1	1.14%	17	0
ST. HELENS	38.49%	304	83.98%	117	73.58%	6	1	7	5.98%	22	0
WOODBURN	32.01%	353	97.78%	113	100.00%	5	5	10	8.85%	22	0
NEWPORT	37.39%	436	100.23%	163	95.88%	2	3	5	3.07%	34	3
ALBANY	38.47%	772	98.09%	297	99.66%	1	4	5	1.68%	102	7
LEBANON	35.09%	587	108.50%	206	104.57%	7	0	7	3.40%	66	9
SOUTH SALEM	33.07%	1,267	96.57%	419	104.49%	4	0	4	0.95%	92	4
NORTH SALEM	29.81%	983	101.44%	293	89.33%	6	6	12	4.10%	80	4
DALLAS	26.08%	372	93.70%	97	86.61%	0	1	1	1.03%	55	4
TILLAMOOK	29.63%	189	103.85%	56	130.23%	4	1	5	8.93%	16	0
BEAVERTON	26.25%	1,356	95.83%	356	90.36%	7	8	15	4.21%	121	3
MCMINNVILLE	30.94%	711	99.86%	220	92.83%	6	0	6	2.73%	48	1
WEST REGION	32.03%	8,074	98.72%	2,586	94.28%	50	29	79	3.05%	773	44
COOS BAY	25.81%	837	107.86%	216	116.13%	6	11	17	7.87%	123	4
GOLD BEACH	34.21%	152	95.60%	52	86.67%	6	0	6	11.54%	10	0
ROSEBURG	32.84%	1,227	104.25%	403	96.64%	30	5	35	8.68%	108	3
SPRINGFIELD	41.02%	1,331	94.46%	546	105.81%	6	0	6	1.10%	84	0
MEDFORD	32.87%	1,375	101.40%	452	101.35%	13	4	17	3.76%	81	1
ASHLAND	43.40%	159	82.38%	69	85.19%	2	0	2	2.90%	34	0
GRANTS PASS	41.69%	734	80.93%	306	77.86%	20	12	32	10.46%	70	0
CAVE JUNCTION	55.73%	192	N/A	107	N/A	0	0	0	0.00%	14	2
EUGENE	44.83%	812	98.07%	364	101.96%	5	2	7	1.92%	129	7
WEST EUGENE	38.57%	1,063	96.20%	410	103.02%	15	3	18	4.39%	120	7
COTTAGE GROVE	39.90%	401	105.53%	160	115.94%	7	0	7	4.38%	57	7
FLORENCE	35.71%	224	100.00%	80	100.00%	2	0	2	2.50%	11	1
SOUTH REGION	37.20%	8,507	99.92%	3,165	103.03%	112	37	149	4.71%	841	32
BAKER	37.82%	156	98.73%	59	88.06%	0	0	0	0.00%	8	2
BEND	34.38%	573	99.31%	197	94.71%	2	0	2	1.02%	51	2
JOHN DAY	50.00%	56	91.80%	28	116.67%	0	0	0	0.00%	0	0
CONDON	27.78%	36	97.30%	10	50.00%	0	0	0	0.00%	1	0
BURNS	35.00%	60	82.19%	21	55.26%	1	1	2	9.52%	0	0
PRINEVILLE	23.78%	143	105.15%	34	89.47%	4	0	4	11.76%	14	1
MADRAS	25.23%	222	110.45%	56	100.00%	1	0	1	1.79%	12	1
KLAMATH FALLS	34.17%	635	105.48%	217	110.15%	1	0	1	0.46%	59	2
LAKEVIEW	32.89%	76	124.59%	25	96.15%	0	0	0	0.00%	9	2
ONTARIO	25.09%	291	110.65%	73	96.05%	3	3	6	8.22%	12	0
PENDLETON	37.75%	249	98.81%	94	100.00%	0	1	1	1.06%	29	0
HERMISTON	31.44%	423	110.44%	133	106.40%	4	4	8	6.02%	20	0
MLTN-FRWTR	40.00%	125	115.74%	50	128.21%	0	0	0	0.00%	0	0
LAGRANDE	42.37%	262	110.55%	111	98.23%	6	0	6	5.41%	29	6
ENTERPRISE	36.36%	33	100.00%	12	120.00%	0	0	0	0.00%	3	0
THE DALLES	40.74%	243	102.10%	99	122.22%	1	0	1	1.01%	11	0
HOOD RIVER	39.86%	138	102.99%	55	85.94%	0	0	0	0.00%	4	0
EAST REGION	34.24%	3,721	104.70%	1,274	99.84%	23	9	32	2.51%	262	16
STATE TOT	33.30%	29,181	100.86%	9,716	98.82%	220	97	317	3.26%	2,600	103

TABLE 8: TOTAL ADC-BASIC JOBS PLACEMENTS - APPLICANTS AND RECIPIENTS -- FEBRUARY 1988

BRANCH NUMBER	BRANCH	APPLICANT	RECIPIENT	FULL TIME	PART TIME	TOTAL	AVG FT	AVG PT	TOT AVG SAL	FJ FROM CMS
0302	Clackamas	4	20	16	8	24	$4.81	$4.40	$4.67	29
0701	Albina	5	41	26	20	46	4.25	4.09	4.18	64
1401	SE Portland	8	37	27	18	45	4.52	4.05	4.33	34
2501	W Portland	7	9	10	6	16	5.12	4.68	4.96	52
2601	N Portland	4	44	25	23	48	4.29	3.69	4.01	66
2801	NE Portland	5	31	26	10	36	4.86	3.50	4.48	71
3501	E Portland	8	50	42	16	58	4.51	3.74	4.30	120
	NORTH REGION	41	232	172	101	273	4.56	3.94	4.33	436
0201	Corvallis	2	14	6	10	16	3.86	3.56	3.67	35
0401	Astoria	5	6	7	4	11	4.15	4.81	4.39	30
0501	St. Helens	3	14	13	4	17	4.14	3.59	4.01	29
1901	Woodburn	3	27	24	6	30	4.86	4.45	4.78	21
2101	Newport	6	23	20	9	29	4.55	3.97	4.37	48
2201	Albany	1	21	12	10	22	4.05	3.87	3.97	100
2202	Lebanon	0	12	8	4	12	5.00	3.67	4.56	25
2401	South Salem	4	18	18	4	22	4.56	3.83	4.42	136
2402	North Salem	7	36	36	7	43	4.31	3.76	4.22	108
2701	Dallas	3	12	12	3	15	3.85	3.35	3.75	22
2901	Tillamook	4	4	3	5	8	3.91	3.89	3.90	26
3401	Beaverton	10	35	34	11	45	4.48	3.92	4.34	105
3601	McMinnville	2	27	18	11	29	4.31	3.78	4.11	71
	WEST REGION	50	249	211	88	299	4.40	3.87	4.24	756
0601	Coos Bay	12	18	26	4	30	3.69	3.87	3.72	44
0801	Gold Beach	0	4	1	3	4	5.00	3.40	3.80	9
1001	Roseburg	10	53	34	29	63	4.07	3.99	4.03	113
1101	Springfield	1	27	14	14	28	3.96	4.36	4.16	73
1501	Medford	3	89	63	29	92	3.99	3.75	3.91	98
1502	Ashland	2	5	3	4	7	5.90	3.72	4.65	6
1701	Grants Pass	6	35	19	22	41	4.48	3.45	3.93	44
1702	Cave Junction	2	4	3	3	6	4.78	3.84	4.31	13
2001	Eugene	3	41	21	23	44	4.08	4.35	4.22	74
2002	West Eugene	4	35	27	12	39	4.35	4.28	4.33	97
2003	Cottage Grove	2	10	7	5	12	4.99	3.48	4.36	13
3201	Florence	1	8	8	1	9	4.04	3.35	3.96	16
	SOUTH REGION	46	329	226	149	375	4.13	3.93	4.05	600
0101	Baker	1	11	1	11	12	7.00	3.90	4.16	9
0901	Bend	0	17	9	8	17	4.04	3.77	3.91	34
1201	John Day	0	0	0	0	0	0.00	0.00	0.00	4
1202	Condon	0	0	0	0	0	0.00	0.00	0.00	6
1301	Burns	0	0	0	0	0	0.00	0.00	0.00	12
1601	Prineville	0	6	4	2	6	5.35	3.52	4.74	33
1602	Madras	0	10	7	3	10	4.14	3.57	3.97	3
1801	Klamath Falls	1	14	10	5	15	3.99	3.87	3.95	53
1802	Lakeview	0	1	1	0	1	5.90	0.00	5.90	14
2301	Ontario	1	6	3	4	7	3.62	3.49	3.54	15
3001	Pendleton	3	12	6	9	15	3.68	3.55	3.60	29
3003	Hermiston	5	11	10	6	16	4.22	3.35	3.89	28
3004	Milton-Freewater	0	3	2	1	3	3.43	4.50	3.79	19
3101	Lagrande	1	6	2	5	7	3.80	4.68	4.43	15
3102	Enterprise	0	0	0	0	0	0.00	0.00	0.00	4
3301	The Dalles	3	4	5	2	7	4.52	3.35	4.19	27
3302	Hood River	0	9	7	2	9	5.96	3.70	5.45	11
	EAST REGION	15	110	67	58	125	4.38	3.76	4.09	316
	STATE TOTAL	152	920	676	396	1,072	$4.35	$3.89	$4.18	2,108

TABLE 8A: ADC-BASIC FULL TIME JOBS PLACEMENTS - APPLICANTS -- FEBRUARY 1988

$/HR ARE WEIGHTED AVERAGE

BRANCH NUMBER	BRANCH	PROFESSIONAL		CLERICAL		SERVICE		AGRICULTURE		PROCESSING		MACHINE		BENCH		STRUCTURAL		MISCELLANEOUS		T O T A L	
		NUM	$/HR	NUM	$/HR	NUM	$/HR	NUM	$/HR	NUM	$/HR	NUM	$/HR	NUM	$/HR	NUM	$/HR	NUM	$/HR	NUM	$/HR
0302	Clackamas	1	3.45	0	0.00	1	4.00	0	0.00	0	0.00	0	0.00	0	0.00	1	5.25	0	0.00	3	4.23
0701	Albina	0	0.00	0	0.00	3	4.40	0	0.00	0	0.00	0	0.00	0	0.00	0	0.00	0	0.00	3	4.40
1401	SE Portland	0	0.00	1	3.35	3	4.11	0	0.00	0	0.00	0	0.00	0	0.00	0	0.00	1	6.50	5	4.44
2501	W Portland	0	0.00	1	6.50	0	0.00	1	6.50	0	0.00	0	0.00	3	4.17	0	0.00	0	0.00	5	5.10
2601	N Portland	0	0.00	0	0.00	3	4.28	0	0.00	1	4.00	0	0.00	0	0.00	0	0.00	0	0.00	4	4.21
2801	NE Portland	1	4.00	0	0.00	3	3.41	0	0.00	0	0.00	0	0.00	0	0.00	0	0.00	1	8.00	5	4.45
3501	E Portland	0	0.00	1	6.50	5	4.42	0	0.00	0	0.00	0	0.00	2	4.28	0	0.00	0	0.00	8	4.65
	NORTH REGION	2	3.73	3	5.45	18	4.15	1	6.50	1	4.00	0	0.00	5	4.21	1	5.25	2	7.25	33	4.54
0201	Corvallis	0	0.00	0	0.00	0	0.00	0	0.00	0	0.00	0	0.00	0	0.00	0	0.00	0	0.00	0	0.00
0401	Astoria	0	0.00	1	5.00	2	3.48	1	4.05	0	0.00	0	0.00	0	0.00	0	0.00	0	0.00	4	4.00
0501	St. Helens	0	0.00	0	0.00	1	4.85	0	0.00	0	0.00	0	0.00	0	0.00	0	0.00	0	0.00	1	4.85
1901	Woodburn	1	6.56	0	0.00	1	3.35	0	0.00	0	0.00	0	0.00	0	0.00	0	0.00	0	0.00	2	4.96
2101	Newport	1	5.00	3	4.66	1	3.35	1	7.50	0	0.00	0	0.00	0	0.00	0	0.00	0	0.00	6	4.97
2201	Albany	0	0.00	0	0.00	0	0.00	0	0.00	0	0.00	0	0.00	0	0.00	0	0.00	0	0.00	0	0.00
2202	Lebanon	0	0.00	0	0.00	0	0.00	0	0.00	0	0.00	0	0.00	0	0.00	0	0.00	0	0.00	0	0.00
2401	South Salem	0	0.00	1	5.00	2	4.93	0	0.00	0	0.00	0	0.00	0	0.00	0	0.00	0	0.00	3	4.95
2402	North Salem	0	0.00	1	4.30	2	3.75	1	7.15	1	6.50	0	0.00	0	0.00	0	0.00	1	4.50	6	4.99
2701	Dallas	0	0.00	0	0.00	1	3.35	1	4.00	0	0.00	1	5.00	0	0.00	0	0.00	0	0.00	3	4.12
2901	Tillamook	0	0.00	0	0.00	0	0.00	0	0.00	1	3.45	0	0.00	0	0.00	0	0.00	0	0.00	1	3.45
3401	Beaverton	0	0.00	3	5.33	3	4.12	0	0.00	0	0.00	0	0.00	0	0.00	0	0.00	0	0.00	6	4.73
3601	McMinnville	0	0.00	1	5.00	0	0.00	0	0.00	0	0.00	0	0.00	0	0.00	0	0.00	0	0.00	1	5.00
	WEST REGION	2	5.78	10	4.93	13	3.97	4	5.68	2	4.98	1	5.00	0	0.00	0	0.00	1	4.50	33	4.68
0601	Coos Bay	0	0.00	1	6.62	0	0.00	0	0.00	0	0.00	0	0.00	0	0.00	0	0.00	11	3.35	12	3.62
0801	Gold Beach	0	0.00	0	0.00	0	0.00	0	0.00	0	0.00	0	0.00	0	0.00	0	0.00	0	0.00	0	0.00
1001	Roseburg	0	0.00	1	6.00	7	3.63	0	0.00	0	0.00	0	0.00	0	0.00	0	0.00	0	0.00	8	3.93
1101	Springfield	0	0.00	0	0.00	0	0.00	0	0.00	0	0.00	0	0.00	0	0.00	0	0.00	0	0.00	0	0.00
1501	Medford	0	0.00	0	0.00	0	0.00	0	0.00	0	0.00	0	0.00	0	0.00	0	0.00	0	0.00	0	0.00
1502	Ashland	0	0.00	0	0.00	0	0.00	0	0.00	1	5.21	0	0.00	0	0.00	0	0.00	0	0.00	1	5.21
1701	Grants Pass	0	0.00	0	0.00	3	4.01	1	4.50	0	0.00	0	0.00	1	5.13	1	4.50	0	0.00	6	4.36
1702	Cave Junction	0	0.00	1	6.00	1	3.35	0	0.00	0	0.00	0	0.00	0	0.00	0	0.00	0	0.00	2	4.68
2001	Eugene	0	0.00	0	0.00	0	0.00	0	0.00	0	0.00	0	0.00	0	0.00	0	0.00	0	0.00	0	0.00
2002	West Eugene	1	8.08	0	0.00	2	3.35	0	0.00	0	0.00	0	0.00	0	0.00	0	0.00	0	0.00	3	4.93
2003	Cottage Grove	0	0.00	0	0.00	1	3.35	0	0.00	0	0.00	0	0.00	0	0.00	0	0.00	0	0.00	1	3.35
3201	Florence	0	0.00	0	0.00	1	3.40	0	0.00	0	0.00	0	0.00	0	0.00	0	0.00	0	0.00	1	3.40
	SOUTH REGION	1	8.08	3	6.21	15	3.62	1	4.50	1	5.21	0	0.00	1	5.13	1	4.50	11	3.35	34	4.03
0101																					
0101	Baker	0	0.00	0	0.00	0	0.00	0	0.00	0	0.00	0	0.00	0	0.00	0	0.00	0	0.00	0	0.00
0901	Bend	0	0.00	0	0.00	0	0.00	0	0.00	0	0.00	0	0.00	0	0.00	0	0.00	0	0.00	0	0.00
1201	John Day	0	0.00	0	0.00	0	0.00	0	0.00	0	0.00	0	0.00	0	0.00	0	0.00	0	0.00	0	0.00
1202	Condon	0	0.00	0	0.00	0	0.00	0	0.00	0	0.00	0	0.00	0	0.00	0	0.00	0	0.00	0	0.00
1301	Burns	0	0.00	0	0.00	0	0.00	0	0.00	0	0.00	0	0.00	0	0.00	0	0.00	0	0.00	0	0.00
1601	Prineville	0	0.00	0	0.00	0	0.00	0	0.00	0	0.00	0	0.00	0	0.00	0	0.00	0	0.00	0	0.00
1602	Madras	0	0.00	0	0.00	0	0.00	0	0.00	0	0.00	0	0.00	0	0.00	0	0.00	0	0.00	0	0.00
1801	Klamath Falls	0	0.00	0	0.00	0	0.00	0	0.00	0	0.00	0	0.00	0	0.00	0	0.00	0	0.00	0	0.00
1802	Lakeview	0	0.00	0	0.00	0	0.00	0	0.00	0	0.00	0	0.00	0	0.00	0	0.00	0	0.00	0	0.00
2301	Ontario	0	0.00	0	0.00	1	3.35	0	0.00	0	0.00	0	0.00	0	0.00	0	0.00	0	0.00	1	3.35
3001	Pendleton	0	0.00	0	0.00	1	4.50	0	0.00	0	0.00	0	0.00	0	0.00	0	0.00	0	0.00	1	4.50
3003	Hermiston	0	0.00	0	0.00	5	3.41	0	0.00	0	0.00	0	0.00	0	0.00	0	0.00	0	0.00	5	3.41
3004	Milton-Freewater	0	0.00	0	0.00	0	0.00	0	0.00	0	0.00	0	0.00	0	0.00	0	0.00	0	0.00	0	0.00
3101	Lagrande	0	0.00	0	0.00	0	0.00	0	0.00	0	0.00	0	0.00	0	0.00	0	0.00	0	0.00	0	0.00
3102	Enterprise	0	0.00	0	0.00	0	0.00	0	0.00	0	0.00	0	0.00	0	0.00	0	0.00	0	0.00	0	0.00
3301	The Dalles	0	0.00	1	3.50	0	0.00	0	0.00	0	0.00	0	0.00	0	0.00	0	0.00	0	0.00	1	3.50
3302	Hood River	0	0.00	0	0.00	0	0.00	0	0.00	0	0.00	0	0.00	0	0.00	0	0.00	0	0.00	0	0.00
	EAST REGION	0	0.00	1	3.50	7	3.56	0	0.00	0	0.00	0	0.00	0	0.00	0	0.00	0	0.00	8	3.55
	STATE TOTAL	5	5.42	17	5.16	53	3.88	6	5.62	4	4.79	1	5.00	6	4.37	2	4.88	14	3.99	108	4.35

TABLE 8B: ADC-BASIC PART TIME JOBS PLACEMENTS - APPLICANTS -- FEBRUARY 1988 $/HR ARE WEIGHTED AVERAGE

BRANCH NUMBER	BRANCH	PROFESSIONAL		CLERICAL		SERVICE		AGRICULTURE		PROCESSING		MACHINE		BENCH		STRUCTURAL		MISCELLANEOUS		TOTAL	
		NUM	$/HR	NUM	$/HR	NUM	$/HR	NUM	$/HR	NUM	$/HR	NUM	$/HR	NUM	$/HR	NUM	$/HR	NUM	$/HR	NUM	$/HR
0302	Clackamas	0	0.00	0	0.00	1	3.65	0	0.00	0	0.00	0	0.00	0	0.00	0	0.00	0	0.00	1	3.65
0701	Albina	0	0.00	1	5.50	1	3.35	0	0.00	0	0.00	0	0.00	0	0.00	0	0.00	0	0.00	2	4.43
1401	SE Portland	0	0.00	2	4.10	1	3.35	0	0.00	0	0.00	0	0.00	0	0.00	0	0.00	0	0.00	3	3.85
2501	W Portland	0	0.00	0	0.00	2	6.00	0	0.00	0	0.00	0	0.00	0	0.00	0	0.00	0	0.00	2	6.00
2601	N Portland	0	0.00	0	0.00	0	0.00	0	0.00	0	0.00	0	0.00	0	0.00	0	0.00	0	0.00	0	0.00
2801	NE Portland	0	0.00	0	0.00	0	0.00	0	0.00	0	0.00	0	0.00	0	0.00	0	0.00	0	0.00	0	0.00
3501	E Portland	0	0.00	0	0.00	0	0.00	0	0.00	0	0.00	0	0.00	0	0.00	0	0.00	0	0.00	0	0.00
	NORTH REGION	0	0.00	3	4.57	5	4.47	0	0.00	0	0.00	0	0.00	0	0.00	0	0.00	0	0.00	8	4.51
0201	Corvallis	0	0.00	0	0.00	2	3.43	0	0.00	0	0.00	0	0.00	0	0.00	0	0.00	0	0.00	2	3.43
0401	Astoria	0	0.00	0	0.00	1	4.00	0	0.00	0	0.00	0	0.00	0	0.00	0	0.00	0	0.00	1	4.00
0501	St. Helens	0	0.00	0	0.00	2	3.75	0	0.00	0	0.00	0	0.00	0	0.00	0	0.00	0	0.00	2	3.75
1901	Woodburn	0	0.00	0	0.00	1	3.50	0	0.00	0	0.00	0	0.00	0	0.00	0	0.00	0	0.00	1	3.50
2101	Newport	0	0.00	0	0.00	0	0.00	0	0.00	0	0.00	0	0.00	0	0.00	0	0.00	0	0.00	0	0.00
2201	Albany	0	0.00	0	0.00	1	3.75	0	0.00	0	0.00	0	0.00	0	0.00	0	0.00	0	0.00	1	3.75
2202	Lebanon	0	0.00	0	0.00	0	0.00	0	0.00	0	0.00	0	0.00	0	0.00	0	0.00	0	0.00	0	0.00
2401	South Salem	0	0.00	0	0.00	1	3.35	0	0.00	0	0.00	0	0.00	0	0.00	0	0.00	0	0.00	1	3.35
2402	North Salem	0	0.00	0	0.00	1	3.50	0	0.00	0	0.00	0	0.00	0	0.00	0	0.00	0	0.00	1	3.50
2701	Dallas	0	0.00	0	0.00	0	0.00	0	0.00	0	0.00	0	0.00	0	0.00	0	0.00	0	0.00	0	0.00
2901	Tillamook	0	0.00	0	0.00	3	3.73	0	0.00	0	0.00	0	0.00	0	0.00	0	0.00	0	0.00	3	3.73
3401	Beaverton	0	0.00	0	0.00	3	3.60	0	0.00	0	0.00	0	0.00	1	4.00	0	0.00	0	0.00	4	3.70
3601	McMinnville	0	0.00	0	0.00	1	3.35	0	0.00	0	0.00	0	0.00	0	0.00	0	0.00	0	0.00	1	3.35
	WEST REGION	0	0.00	0	0.00	16	3.61	0	0.00	0	0.00	0	0.00	1	4.00	0	0.00	0	0.00	17	3.64
0601	Coos Bay	0	0.00	0	0.00	0	0.00	0	0.00	0	0.00	0	0.00	0	0.00	0	0.00	0	0.00	0	0.00
0801	Gold Beach	0	0.00	0	0.00	0	0.00	0	0.00	0	0.00	0	0.00	0	0.00	0	0.00	0	0.00	0	0.00
1001	Roseburg	0	0.00	1	3.65	1	3.35	0	0.00	0	0.00	0	0.00	0	0.00	0	0.00	0	0.00	2	3.50
1101	Springfield	0	0.00	1	4.72	0	0.00	0	0.00	0	0.00	0	0.00	0	0.00	0	0.00	0	0.00	1	4.72
1501	Medford	0	0.00	0	0.00	2	3.35	1	5.00	0	0.00	0	0.00	0	0.00	0	0.00	0	0.00	3	3.90
1502	Ashland	0	0.00	0	0.00	1	4.00	0	0.00	0	0.00	0	0.00	0	0.00	0	0.00	0	0.00	1	4.00
1701	Grants Pass	0	0.00	0	0.00	0	0.00	0	0.00	0	0.00	0	0.00	0	0.00	0	0.00	0	0.00	0	0.00
1702	Cave Junction	0	0.00	0	0.00	0	0.00	0	0.00	0	0.00	0	0.00	0	0.00	0	0.00	0	0.00	0	0.00
2001	Eugene	2	4.27	0	0.00	1	3.35	0	0.00	0	0.00	0	0.00	0	0.00	0	0.00	0	0.00	3	3.96
2002	West Eugene	0	0.00	0	0.00	1	3.35	0	0.00	0	0.00	0	0.00	0	0.00	0	0.00	0	0.00	1	3.35
2003	Cottage Grove	0	0.00	0	0.00	1	3.35	0	0.00	0	0.00	0	0.00	0	0.00	0	0.00	0	0.00	1	3.35
3201	Florence	0	0.00	0	0.00	0	0.00	0	0.00	0	0.00	0	0.00	0	0.00	0	0.00	0	0.00	0	0.00
	SOUTH REGION	2	4.27	2	4.19	7	3.44	1	5.00	0	0.00	0	0.00	0	0.00	0	0.00	0	0.00	12	3.83
0101	Baker	0	0.00	0	0.00	1	3.35	0	0.00	0	0.00	0	0.00	0	0.00	0	0.00	0	0.00	1	3.35
0901	Bend	0	0.00	0	0.00	0	0.00	0	0.00	0	0.00	0	0.00	0	0.00	0	0.00	0	0.00	0	0.00
1201	John Day	0	0.00	0	0.00	0	0.00	0	0.00	0	0.00	0	0.00	0	0.00	0	0.00	0	0.00	0	0.00
1202	Condon	0	0.00	0	0.00	0	0.00	0	0.00	0	0.00	0	0.00	0	0.00	0	0.00	0	0.00	0	0.00
1301	Burns	0	0.00	0	0.00	0	0.00	0	0.00	0	0.00	0	0.00	0	0.00	0	0.00	0	0.00	0	0.00
1601	Prineville	0	0.00	0	0.00	0	0.00	0	0.00	0	0.00	0	0.00	0	0.00	0	0.00	0	0.00	0	0.00
1602	Madras	0	0.00	0	0.00	0	0.00	0	0.00	0	0.00	0	0.00	0	0.00	0	0.00	1	4.00	1	4.00
1801	Klamath Falls	0	0.00	0	0.00	0	0.00	0	0.00	0	0.00	0	0.00	0	0.00	0	0.00	0	0.00	0	0.00
1802	Lakeview	0	0.00	0	0.00	0	0.00	0	0.00	0	0.00	0	0.00	0	0.00	0	0.00	0	0.00	0	0.00
2301	Ontario	0	0.00	0	0.00	0	0.00	0	0.00	0	0.00	0	0.00	0	0.00	0	0.00	0	0.00	0	0.00
3001	Pendleton	0	0.00	0	0.00	2	3.67	0	0.00	0	0.00	0	0.00	0	0.00	0	0.00	0	0.00	2	3.67
3003	Hermiston	0	0.00	0	0.00	0	0.00	0	0.00	0	0.00	0	0.00	0	0.00	0	0.00	0	0.00	0	0.00
3004	Milton-Freewater	0	0.00	0	0.00	0	0.00	0	0.00	0	0.00	0	0.00	0	0.00	0	0.00	0	0.00	0	0.00
3101	Lagrande	0	0.00	0	0.00	1	3.35	0	0.00	0	0.00	0	0.00	0	0.00	0	0.00	0	0.00	1	3.35
3102	Enterprise	0	0.00	0	0.00	0	0.00	0	0.00	0	0.00	0	0.00	0	0.00	0	0.00	0	0.00	0	0.00
3301	The Dalles	1	3.35	1	3.35	0	0.00	0	0.00	0	0.00	0	0.00	0	0.00	0	0.00	0	0.00	2	3.35
3302	Hood River	0	0.00	0	0.00	0	0.00	0	0.00	0	0.00	0	0.00	0	0.00	0	0.00	0	0.00	0	0.00
	EAST REGION	1	3.35	1	3.35	4	3.51	0	0.00	0	0.00	0	0.00	0	0.00	0	0.00	1	4.00	7	3.53
	STATE TOTAL	3	3.96	6	4.24	32	3.70	1	5.00	0	0.00	0	0.00	1	4.00	0	0.00	1	4.00	44	3.83

TABLE 8C: ADC-BASIC FULL TIME JOBS PLACEMENTS - RECIPIENTS -- FEBRUARY 1988

$/HR ARE WEIGHTED AVERAGE

BRANCH NUMBER	BRANCH	PROFESSIONAL		CLERICAL		SERVICE		AGRICULTURE		PROCESSING		MACHINE		BENCH		STRUCTURAL		MISCELLANEOUS		T O T A L	
		NUM	$/HR	NUM	$/HR	NUM	$/HR	NUM	$/HR	NUM	$/HR	NUM	$/HR	NUM	$/HR	NUM	$/HR	NUM	$/HR	NUM	$/HR
0302	Clackamas	2	6.25	9	4.75	1	4.50	1	4.50	0	0.00	0	0.00	0	0.00	0	0.00	0	0.00	13	4.94
0701	Albina	0	0.00	7	4.49	14	3.99	0	0.00	0	0.00	1	4.00	0	0.00	1	6.00	0	0.00	23	4.23
1401	SE Portland	1	6.00	5	4.53	8	3.82	1	4.00	1	4.00	1	5.25	0	0.00	1	5.00	4	5.62	22	4.54
2501	W Portland	0	0.00	1	6.40	2	5.90	0	0.00	0	0.00	0	0.00	2	3.75	0	0.00	0	0.00	5	5.14
2601	N Portland	0	0.00	6	4.55	7	4.25	0	0.00	0	0.00	0	0.00	6	4.33	0	0.00	2	3.75	21	4.31
2801	NE Portland	1	6.00	7	5.52	8	3.81	0	0.00	2	4.02	0	0.00	0	0.00	1	8.00	2	6.42	21	4.95
3501	E Portland	3	6.65	5	4.37	19	3.95	0	0.00	3	4.24	0	0.00	1	5.63	1	6.00	2	5.61	34	4.48
	NORTH REGION	7	6.35	40	4.78	59	4.03	2	4.25	6	4.13	2	4.63	9	4.35	4	6.25	10	5.40	139	4.56
0201	Corvallis	0	0.00	0	0.00	5	3.73	0	0.00	1	4.50	0	0.00	0	0.00	0	0.00	0	0.00	6	3.86
0401	Astoria	0	0.00	1	5.00	2	4.03	0	0.00	0	0.00	0	0.00	0	0.00	0	0.00	0	0.00	3	4.35
0501	St. Helens	0	0.00	1	3.60	8	4.06	0	0.00	0	0.00	0	0.00	2	3.35	1	6.25	0	0.00	12	4.09
1901	Woodburn	0	0.00	4	4.58	10	4.94	3	3.53	2	4.45	0	0.00	0	0.00	1	10.00	2	4.75	22	4.85
2101	Newport	0	0.00	2	5.00	7	3.78	3	4.58	0	0.00	0	0.00	2	5.50	0	0.00	0	0.00	14	4.37
2201	Albany	0	0.00	0	0.00	12	4.05	0	0.00	0	0.00	0	0.00	0	0.00	0	0.00	0	0.00	12	4.05
2202	Lebanon	0	0.00	2	5.00	2	3.51	1	10.00	2	4.00	0	0.00	0	0.00	1	5.00	0	0.00	8	5.00
2401	South Salem	0	0.00	4	3.96	10	4.48	0	0.00	0	0.00	0	0.00	0	0.00	0	0.00	1	6.50	15	4.48
2402	North Salem	1	4.25	7	4.11	16	4.09	2	4.25	4	4.56	0	0.00	0	0.00	0	0.00	0	0.00	30	4.17
2701	Dallas	0	0.00	2	4.83	6	3.48	0	0.00	0	0.00	0	0.00	0	0.00	0	0.00	1	3.35	9	3.77
2901	Tillamook	0	0.00	1	4.93	1	3.35	0	0.00	0	0.00	0	0.00	0	0.00	0	0.00	0	0.00	2	4.14
3401	Beaverton	0	0.00	7	4.04	14	4.42	0	0.00	1	8.75	1	4.00	3	4.23	0	0.00	2	4.18	28	4.43
3601	McMinnville	1	5.18	4	4.12	8	4.39	0	0.00	1	4.00	2	3.93	0	0.00	1	4.00	0	0.00	17	4.27
	WEST REGION	2	4.72	35	4.31	101	4.18	9	4.76	11	4.76	3	3.95	7	4.34	4	6.31	6	4.62	178	4.34
0601	Coos Bay	2	5.13	1	3.35	6	3.36	0	0.00	2	4.38	1	4.00	1	5.00	0	0.00	1	1.00	14	3.75
0801	Gold Beach	0	0.00	0	0.00	0	0.00	0	0.00	0	0.00	0	0.00	1	5.00	0	0.00	0	0.00	1	5.00
1001	Roseburg	0	0.00	4	4.19	17	3.64	3	4.67	0	0.00	0	0.00	1	3.35	1	11.00	0	0.00	26	4.12
1101	Springfield	0	0.00	1	6.50	9	3.78	0	0.00	0	0.00	1	4.00	0	0.00	0	0.00	3	3.62	14	3.96
1501	Medford	0	0.00	21	4.03	29	3.61	0	0.00	2	4.63	0	0.00	0	0.00	0	0.00	11	4.78	63	3.99
1502	Ashland	1	7.50	0	0.00	1	5.00	0	0.00	0	0.00	0	0.00	0	0.00	0	0.00	0	0.00	2	6.25
1701	Grants Pass	1	5.50	6	3.98	2	3.55	2	7.24	0	0.00	0	0.00	2	4.00	0	0.00	0	0.00	13	4.54
1702	Cave Junction	0	0.00	0	0.00	0	0.00	1	5.00	0	0.00	0	0.00	0	0.00	0	0.00	0	0.00	1	5.00
2001	Eugene	1	3.35	2	4.18	8	3.89	0	0.00	3	4.95	1	3.35	1	3.50	2	5.23	3	3.57	21	4.08
2002	West Eugene	0	0.00	3	4.25	15	3.56	2	6.13	3	5.75	0	0.00	0	0.00	1	7.00	0	0.00	24	4.28
2003	Cottage Grove	0	0.00	3	5.10	1	5.00	1	4.00	1	7.25	0	0.00	0	0.00	0	0.00	0	0.00	6	5.26
3201	Florence	0	0.00	3	4.42	4	3.91	0	0.00	0	0.00	0	0.00	0	0.00	0	0.00	0	0.00	7	4.13
	SOUTH REGION	5	5.32	44	4.20	92	3.67	9	5.53	11	5.22	3	3.78	6	4.14	4	7.12	18	4.18	192	4.15
0101	Baker	0	0.00	0	0.00	0	0.00	0	0.00	0	0.00	0	0.00	0	0.00	1	7.00	0	0.00	1	7.00
0901	Bend	0	0.00	0	0.00	4	3.76	2	3.62	3	4.70	0	0.00	0	0.00	0	0.00	0	0.00	9	4.04
1201	John Day	0	0.00	0	0.00	0	0.00	0	0.00	0	0.00	0	0.00	0	0.00	0	0.00	0	0.00	0	0.00
1202	Condon	0	0.00	0	0.00	0	0.00	0	0.00	0	0.00	0	0.00	0	0.00	0	0.00	0	0.00	0	0.00
1301	Burns	0	0.00	0	0.00	0	0.00	0	0.00	0	0.00	0	0.00	0	0.00	0	0.00	0	0.00	0	0.00
1601	Prineville	0	0.00	0	0.00	1	3.35	0	0.00	0	0.00	2	6.03	0	0.00	1	6.00	0	0.00	4	5.35
1602	Madras	0	0.00	3	4.83	4	3.63	0	0.00	0	0.00	0	0.00	0	0.00	0	0.00	0	0.00	7	4.14
1801	Klamath Falls	1	4.00	6	3.68	1	4.00	0	0.00	0	0.00	1	6.50	0	0.00	0	0.00	1	3.35	10	3.99
1802	Lakeview	0	0.00	0	0.00	1	5.90	0	0.00	0	0.00	0	0.00	0	0.00	0	0.00	0	0.00	1	5.90
2301	Ontario	0	0.00	0	0.00	2	3.75	0	0.00	0	0.00	0	0.00	0	0.00	0	0.00	0	0.00	2	3.75
3001	Pendleton	0	0.00	0	0.00	5	3.51	0	0.00	0	0.00	0	0.00	0	0.00	0	0.00	0	0.00	5	3.51
3003	Hermiston	0	0.00	0	0.00	3	4.32	0	0.00	1	7.17	1	5.00	0	0.00	0	0.00	0	0.00	5	5.03
3004	Milton-Freewater	0	0.00	0	0.00	2	3.43	0	0.00	0	0.00	0	0.00	0	0.00	0	0.00	0	0.00	2	3.43
3101	Lagrande	0	0.00	0	0.00	2	3.80	0	0.00	0	0.00	0	0.00	0	0.00	0	0.00	0	0.00	2	3.80
3102	Enterprise	0	0.00	0	0.00	0	0.00	0	0.00	0	0.00	0	0.00	0	0.00	0	0.00	0	0.00	0	0.00
3301	The Dalles	1	4.40	0	0.00	1	4.00	0	0.00	2	5.35	0	0.00	0	0.00	0	0.00	0	0.00	4	4.78
3302	Hood River	0	0.00	0	0.00	3	3.92	3	8.31	1	5.00	0	0.00	0	0.00	0	0.00	0	0.00	7	5.96
	EAST REGION	2	4.20	9	4.06	29	3.83	5	6.43	7	5.28	4	5.89	0	0.00	[illegible]	6.50	1	3.35	59	4.49
	STATE TOTAL	16	5.56	128	4.40	281	3.95	25	5.33	35	4.90	12	4.67	22	4.29	14	6.55	35	4.58	568	4.35

TABLE 8D: ADC-BASIC PART TIME JOBS PLACEMENTS - RECIPIENTS -- FEBRUARY 1988

$/HR ARE WEIGHTED AVERAGE

BRANCH NUMBER	BRANCH	PROFESSIONAL		CLERICAL		SERVICE		AGRICULTURE		PROCESSING		MACHINE		BENCH		STRUCTURAL		MISCELLANEOUS		TOTAL	
		NUM	$/HR	NUM	$/HR	NUM	$/HR	NUM	$/HR	NUM	$/HR	NUM	$/HR	NUM	$/HR	NUM	$/HR	NUM	$/HR	NUM	$/HR
0302	Clackamas	0	0.00	2	5.50	4	3.78	0	0.00	0	0.00	0	0.00	1	5.45	0	0.00	0	0.00	7	4.51
0701	Albina	1	5.90	5	4.00	9	3.90	1	5.00	2	3.50	0	0.00	0	0.00	0	0.00	0	0.00	18	4.06
1401	SE Portland	0	0.00	6	4.54	7	3.57	0	0.00	1	4.23	0	0.00	0	0.00	0	0.00	1	4.85	15	4.09
2501	W Portland	0	0.00	1	3.35	0	0.00	3	4.25	0	0.00	0	0.00	0	0.00	0	0.00	0	0.00	4	4.03
2601	N Portland	1	3.35	5	4.40	14	3.49	0	0.00	0	0.00	0	0.00	1	4.00	1	3.35	1	3.35	23	3.69
2801	NE Portland	0	0.00	2	3.80	8	3.43	0	0.00	0	0.00	0	0.00	0	0.00	0	0.00	0	0.00	10	3.50
3501	E Portland	0	0.00	5	3.48	9	3.90	1	3.35	0	0.00	0	0.00	0	0.00	0	0.00	1	4.00	16	3.74
	NORTH REGION	2	4.63	26	4.18	51	3.66	5	4.22	3	3.74	0	0.00	2	4.73	1	3.35	3	4.07	93	3.89
0201	Corvallis	0	0.00	0	0.00	7	3.61	0	0.00	0	0.00	0	0.00	1	3.50	0	0.00	0	0.00	8	3.60
0401	Astoria	0	0.00	0	0.00	2	5.52	1	4.20	0	0.00	0	0.00	0	0.00	0	0.00	0	0.00	3	5.08
0501	St. Helens	0	0.00	0	0.00	1	3.50	0	0.00	0	0.00	0	0.00	0	0.00	0	0.00	1	3.35	2	3.43
1901	Woodburn	0	0.00	1	4.00	3	4.40	0	0.00	1	6.02	0	0.00	0	0.00	0	0.00	0	0.00	5	4.64
2101	Newport	0	0.00	0	0.00	8	3.90	0	0.00	1	4.50	0	0.00	0	0.00	0	0.00	0	0.00	9	3.97
2201	Albany	0	0.00	0	0.00	8	3.81	0	0.00	1	4.50	0	0.00	0	0.00	0	0.00	0	0.00	9	3.89
2202	Lebanon	0	0.00	0	0.00	3	3.78	1	3.35	0	0.00	0	0.00	0	0.00	0	0.00	0	0.00	4	3.67
2401	South Salem	0	0.00	1	4.62	1	3.35	0	0.00	0	0.00	0	0.00	1	4.00	0	0.00	0	0.00	3	3.99
2402	North Salem	0	0.00	1	3.35	5	3.89	0	0.00	0	0.00	0	0.00	0	0.00	0	0.00	0	0.00	6	3.80
2701	Dallas	0	0.00	0	0.00	3	3.35	0	0.00	0	0.00	0	0.00	0	0.00	0	0.00	0	0.00	3	3.35
2901	Tillamook	0	0.00	0	0.00	2	4.13	0	0.00	0	0.00	0	0.00	0	0.00	0	0.00	0	0.00	2	4.13
3401	Beaverton	0	0.00	0	0.00	5	3.74	0	0.00	0	0.00	0	0.00	1	4.10	1	5.50	0	0.00	7	4.04
3601	McMinnville	0	0.00	0	0.00	9	3.75	0	0.00	0	0.00	0	0.00	1	4.50	0	0.00	0	0.00	10	3.83
	WEST REGION	0	0.00	3	3.99	57	3.85	2	3.78	3	5.01	0	0.00	4	4.03	1	5.50	1	3.35	71	3.93
0601	Coos Bay	0	0.00	0	0.00	2	4.05	2	3.68	0	0.00	0	0.00	0	0.00	0	0.00	0	0.00	4	3.87
0801	Gold Beach	0	0.00	0	0.00	3	3.40	0	0.00	0	0.00	0	0.00	0	0.00	0	0.00	0	0.00	3	3.40
1001	Roseburg	0	0.00	1	4.00	24	3.65	1	5.00	1	12.00	0	0.00	0	0.00	0	0.00	0	0.00	27	4.02
1101	Springfield	1	6.12	3	5.06	7	3.95	0	0.00	1	4.00	0	0.00	0	0.00	0	0.00	1	3.35	13	4.33
1501	Medford	0	0.00	8	3.53	15	3.59	0	0.00	0	0.00	0	0.00	0	0.00	0	0.00	3	4.99	26	3.73
1502	Ashland	0	0.00	1	4.00	2	3.43	0	0.00	0	0.00	0	0.00	0	0.00	0	0.00	0	0.00	3	3.62
1701	Grants Pass	1	3.35	4	3.39	14	3.38	2	3.35	1	5.00	0	0.00	0	0.00	0	0.00	0	0.00	22	3.45
1702	Cave Junction	0	0.00	0	0.00	3	3.84	0	0.00	0	0.00	0	0.00	0	0.00	0	0.00	0	0.00	3	3.84
2001	Eugene	3	6.28	5	4.07	11	4.14	0	0.00	0	0.00	0	0.00	0	0.00	0	0.00	1	3.35	20	4.40
2002	West Eugene	1	6.50	4	4.09	5	4.22	1	4.00	0	0.00	0	0.00	0	0.00	0	0.00	0	0.00	11	4.36
2003	Cottage Grove	0	0.00	1	3.35	2	3.35	1	4.00	0	0.00	0	0.00	0	0.00	0	0.00	0	0.00	4	3.51
3201	Florence	0	0.00	0	0.00	1	3.35	0	0.00	0	0.00	0	0.00	0	0.00	0	0.00	0	0.00	1	3.35
	SOUTH REGION	6	5.80	27	3.89	89	3.71	7	3.87	3	7.00	0	0.00	0	0.00	0	0.00	5	4.33	137	3.94
0101	Baker	2	5.25	0	0.00	8	3.63	0	0.00	0	0.00	0	0.00	0	0.00	0	0.00	0	0.00	10	3.95
0901	Bend	1	4.85	0	0.00	7	3.61	0	0.00	0	0.00	0	0.00	0	0.00	0	0.00	0	0.00	8	3.77
1201	John Day	0	0.00	0	0.00	0	0.00	0	0.00	0	0.00	0	0.00	0	0.00	0	0.00	0	0.00	0	0.00
1202	Condon	0	0.00	0	0.00	0	0.00	0	0.00	0	0.00	0	0.00	0	0.00	0	0.00	0	0.00	0	0.00
1301	Burns	0	0.00	0	0.00	0	0.00	0	0.00	0	0.00	0	0.00	0	0.00	0	0.00	0	0.00	0	0.00
1601	Prineville	0	0.00	0	0.00	2	3.52	0	0.00	0	0.00	0	0.00	0	0.00	0	0.00	0	0.00	2	3.52
1602	Madras	0	0.00	0	0.00	3	3.57	0	0.00	0	0.00	0	0.00	0	0.00	0	0.00	0	0.00	3	3.57
1801	Klamath Falls	1	5.00	3	3.45	0	0.00	0	0.00	0	0.00	0	0.00	0	0.00	0	0.00	0	0.00	4	3.84
1802	Lakeview	0	0.00	0	0.00	0	0.00	0	0.00	0	0.00	0	0.00	0	0.00	0	0.00	0	0.00	0	0.00
2301	Ontario	0	0.00	0	0.00	3	3.48	1	3.50	0	0.00	0	0.00	0	0.00	0	0.00	0	0.00	4	3.49
3001	Pendleton	0	0.00	0	0.00	7	3.52	0	0.00	0	0.00	0	0.00	0	0.00	0	0.00	0	0.00	7	3.52
3003	Hermiston	0	0.00	1	3.35	5	3.35	0	0.00	0	0.00	0	0.00	0	0.00	0	0.00	0	0.00	6	3.35
3004	Milton-Freewater	0	0.00	0	0.00	0	0.00	0	0.00	1	4.50	0	0.00	0	0.00	0	0.00	0	0.00	1	4.50
3101	Lagrande	2	6.59	0	0.00	2	3.43	0	0.00	0	0.00	0	0.00	0	0.00	0	0.00	0	0.00	4	5.01
3102	Enterprise	0	0.00	0	0.00	0	0.00	0	0.00	0	0.00	0	0.00	0	0.00	0	0.00	0	0.00	0	0.00
3301	The Dalles	0	0.00	0	0.00	0	0.00	0	0.00	0	0.00	0	0.00	0	0.00	0	0.00	0	0.00	0	0.00
3302	Hood River	0	0.00	0	0.00	2	3.70	0	0.00	0	0.00	0	0.00	0	0.00	0	0.00	0	0.00	2	3.70
	EAST REGION	6	5.59	4	3.43	39	3.54	1	3.50	1	4.50	0	0.00	0	0.00	0	0.00	0	0.00	51	3.79
	STATE TOTAL	14	5.54	60	3.99	236	3.70	15	3.95	10	5.18	0	0.00	6	4.26	2	4.43	9	4.14	352	3.90

TABLE 9: ADC BASIC WORK SUPPLEMENTATION -- FEBRUARY 1988

ADC-UN WORK SUPPLEMENTATION -- FEBRUARY 1988

BRANCH NUMBER	BRANCH	ACTIVE CONTRACTS	AMT PAID THIS MTH	CONTRACTS ENDED EARLY	CONTRACTS ENDED THIS MTH	NEW CONTRACTS	# OF ACTIVE CONTRACTS ADC-UN	AMT PAID THIS MTH	CONTRACTS ENDED EARLY	CONTRACTS ENDED THIS MTH	NEW CONTRACTS
0302	Clackamas	0	0	0	0	0	0	0	0	0	0
0701	Albina	0	0	0	0	0	0	0	0	0	0
1401	SE Portland	0	0	0	0	0	0	0	0	0	0
2501	W Portland	0	0	0	0	0	0	0	0	0	0
2601	N Portland	0	0	0	0	0	0	0	0	0	0
2801	NE Portland	0	0	0	0	0	0	0	0	0	0
3501	E Portland	0	0	0	0	0	0	0	0	0	0
	NORTH REGION	0	$0	0	0	0	0	$0	0	0	0
0201	Corvallis	0	0	0	0	0	0	0	0	0	0
0401	Astoria	0	0	0	0	0	0	0	0	0	0
0501	St. Helens	3	1,135	0	0	2	0	0	0	0	0
1901	Woodburn	1	162	0	0	1	0	0	0	0	0
2101	Newport	0	0	0	0	0	0	0	0	0	0
2201	Albany	0	0	0	0	0	0	0	0	0	0
2202	Lebanon	2	1,128	0	0	0	0	0	0	0	0
2401	South Salem	0	0	0	0	0	0	0	0	0	0
2402	North Salem	0	0	0	0	0	0	0	0	0	0
2701	Dallas	0	0	0	0	0	0	0	0	0	0
2901	Tillamook	0	0	0	0	0	0	0	0	0	0
3401	Beaverton	3	1,019	0	1	0	0	0	0	0	0
3601	McMinnville	3	641	0	0	1	0	0	0	0	0
	WEST REGION	12	$4,085	0	1	4	0	$0	0	0	0
0601	Coos Bay	0	0	0	0	0	0	0	0	0	0
0801	Gold Beach	0	0	0	0	0	0	0	0	0	0
1001	Roseburg	2	756	1	1	1	0	0	0	0	0
1101	Springfield	4	986	1	1	2	0	0	0	0	0
1501	Medford	0	0	0	0	0	0	0	0	0	0
1502	Ashland	0	0	0	0	0	0	0	0	0	0
1701	Grants Pass	1	542	0	0	0	0	0	0	0	0
1702	Cave Junction	0	0	0	0	0	0	0	0	0	0
2001	Eugene	3	1,106	0	0	1	0	0	0	0	0
2002	West Eugene	2	991	0	0	2	0	0	0	0	0
2003	Cottage Grove	0	0	0	0	0	0	0	0	0	0
3201	Florence	1	320	0	0	0	0	0	0	0	0
	SOUTH REGION	13	$4,703	2	2	6	0	$0	0	0	0
0101	Baker	0	0	0	0	0	0	0	0	0	0
0901	Bend	0	0	0	0	0	0	0	0	0	0
1201	John Day	0	0	0	0	0	0	0	0	0	0
1202	Condon	0	0	0	0	0	0	0	0	0	0
1301	Burns	0	0	0	0	0	0	0	0	0	0
1601	Prineville	0	0	0	0	0	0	0	0	0	0
1602	Madras	0	0	0	0	0	0	0	0	0	0
1801	Klamath Falls	0	0	0	0	0	0	0	0	0	0
1802	Lakeview	0	0	0	0	0	0	0	0	0	0
2301	Ontario	0	0	0	0	0	0	0	0	0	0
3001	Pendleton	0	0	0	0	0	0	0	0	0	0
3003	Hermiston	0	0	0	0	0	0	0	0	0	0
3004	Mltn-Frwtr	0	0	0	0	0	0	0	0	0	0
3101	LaGrande	0	0	0	0	0	0	0	0	0	0
3102	Enterprise	0	0	0	0	0	0	0	0	0	0
3301	The Dalles	0	0	0	0	0	0	0	0	0	0
3302	Hood River	0	0	0	0	0	0	0	0	0	0
	EAST REGION	0	0	0	0	0	0	0	0	0	0
	STATE TOTAL	25	$8,788	2	3	10	0	$0	0	0	0

TABLE 10: ADC JOBS BRANCH REPORTED SANCTIONS -- FEBRUARY 1988
STATEWIDE TOTALS

CASES REMOVED FROM SANCTIONS DURING REPORT MONTH:		% OF TOT.
Incapacity established for self or family member:	5	1.9%
Client pregnancy established/verified:	8	3.0%
Client entered verified employment:	26	9.9%
Client (with child under 3) no longer a student:	1	0.4%
Client established cooperation:	79	30.0%
Case closed to CMS:	91	34.6%
Other:	53	20.2%
Total cases removed from sanctions this month:	263	100.0%

CASES SANCTIONED THIS MONTH AND TOTAL CASES ON SANCTION:

	CURRENT MO.	% OF TOT.	TOTAL *	% OF TOT.
Requested sanction, signed 457D:	103	37.9%	1,166	47.3%
No contact/response from client:	15	5.5%	150	6.1%
Insufficient work search:	9	3.3%	104	4.2%
Missed appointments or activities	114	41.9%	800	32.5%
Quit/refused/reduced job:	19	7.0%	171	6.9%
Other:	12	4.4%	73	3.0%
Total cases on sanction:	272	100.0%	2,464	100.0%

OF THE TOTAL CASES ON SANCTION, THE FOLLOWING HAVE BEEN:

On sanction for LESS than six months:	1,211	49.1%
On sanction for six months or more:	1,253	50.9%

OF THE CASES ON SANCTION ABOVE, THE FOLLOWING ARE: **

In school, college, or unauthorized training:	683
Living in subsidized housing:	337
Have alternative resources: ***	723
None of the above:	813

* Includes those placed on sanctions THIS MONTH.

** Not prioritized. Duplication exists in the first three circumstance categories.

*** Shared housing, other income, etc.

CMS sanctions do not equal sanctions reported by the branches.

TABLE 11: ADC-UN EXPENDITURE COMPARISON -- FEBRUARY 1988

	ACTUAL PERSONS	ACTUAL CASES	CASELOAD ALLOCATION	DEVIATION FROM ALLOCATION	% OF CASELOAD ALLOCATION EXPENDED	EXPENDITURES	ACTUAL COST/ PERSON	ACTUAL COST/ CASE
CLACKAMAS	181	45	37	(8)	121.62%	$16,793.96	$92.78	$373.20
ALBINA	171	34	42	8	80.95%	16,173.98	94.58	475.71
SOUTHEAST PORTLAND	106	30	45	15	66.67%	11,466.49	108.17	382.22
WEST PORTLAND	77	20	21	1	95.24%	6,492.53	84.32	324.63
NORTH PTLD	289	67	80	13	83.75%	26,271.90	90.91	392.12
NORTHEAST PTLD	188	47	39	(8)	120.51%	19,143.00	101.82	407.30
EAST PTLD	329	84	99	15	84.85%	32,021.49	97.33	381.21
REGION EXPENDITURE						0.00		
NORTH REGION	1,341	327	363	36	90.08%	$128,363.35	$95.72	$392.55
CORVALLIS	133	32	40	8	80.00%	13,767.23	103.51	430.23
ASTORIA	81	19	14	(5)	135.71%	7,330.35	90.50	385.81
ST. HELENS	117	30	48	18	62.50%	10,581.65	90.44	352.72
WOODBURN	49	10	17	7	58.82%	2,599.42	53.05	259.94
NEWPORT	252	61	50	(11)	122.00%	21,781.94	86.44	357.08
ALBANY	269	64	76	12	84.21%	26,096.39	97.01	407.76
LEBANON	218	50	56	6	89.29%	21,502.30	98.63	430.05
SOUTH SALEM	486	118	118	0	100.00%	45,416.05	93.45	384.88
NORTH SALEM	273	66	78	12	84.62%	26,543.18	97.23	402.17
DALLAS	126	30	27	(3)	111.11%	12,698.39	100.78	423.28
TILLAMOOK	23	7	6	(1)	116.67%	2,087.00	90.74	298.14
BEAVERTON	133	36	43	7	83.72%	12,261.06	92.19	340.59
MCMINNVILLE	323	75	97	22	77.32%	32,560.36	100.81	434.14
REGION EXPENDITURE						0.00		
WEST REGION	2,483	598	670	72	89.25%	$235,225.32	$94.73	$393.35
COOS BAY	209	54	69	15	78.26%	19,291.43	92.30	357.25
GOLD BEACH	25	7	12	5	58.33%	2,655.40	106.22	379.34
ROSEBURG	402	103	113	10	91.15%	41,885.52	104.19	406.66
SPRINGFIELD	565	140	138	(2)	101.45%	54,318.22	96.14	387.99
MEDFORD	344	82	78	(4)	105.13%	34,565.34	100.48	421.53
ASHLAND	7	2	4	2	50.00%	538.90	76.99	269.45
GRANTS PASS	281	66	97	31	68.04%	29,446.38	104.79	446.16
CAVE JUNCTION	118	26	0	(26)	n/a	12,950.54	109.75	498.10
EUGENE	219	53	52	(1)	101.92%	24,953.28	113.94	470.82
WEST EUGENE	424	96	107	11	89.72%	41,923.92	98.88	436.71
COTTAGE GROVE	114	30	32	2	93.75%	11,940.49	104.74	398.02
FLORENCE	135	30	30	0	100.00%	12,837.36	95.09	427.91
REGION EXPENDITURE						0.00		
SOUTH REGION	2,843	689	732	43	94.13%	$287,306.78	$101.06	$416.99
BAKER	198	46	42	(4)	109.52%	19,223.22	97.09	417.90
BEND	192	44	42	(2)	104.76%	17,279.88	90.00	392.72
JOHN DAY	42	9	13	4	69.23%	2,729.52	64.99	303.28
CONDON	15	4	4	0	100.00%	2,079.96	138.66	519.99
BURNS	26	6	9	3	66.67%	3,343.87	128.61	557.31
PRINEVILLE	32	8	12	4	66.67%	1,696.90	53.03	212.11
MADRAS	43	10	12	2	83.33%	3,304.91	76.86	330.49
KLAMATH FALLS	278	61	69	8	88.41%	31,315.48	112.65	513.37
LAKEVIEW	16	4	9	5	44.44%	2,237.00	139.81	559.25
ONTARIO	121	27	22	(5)	122.73%	10,019.55	82.81	371.09
PENDLETON	93	22	28	6	78.57%	9,002.05	96.80	409.18
HERMISTON	207	49	38	(11)	128.95%	20,786.27	100.42	424.21
MLTN-FRWTR	126	27	17	(10)	158.82%	11,458.73	90.94	424.40
LAGRANDE	135	32	36	4	88.89%	11,807.36	87.46	368.98
ENTERPRISE	11	3	2	(1)	150.00%	859.00	78.09	286.33
THE DALLES	119	31	27	(4)	114.82%	11,781.29	99.00	380.04
HOOD RIVER	62	16	26	10	61.54%	5,829.60	94.03	364.35
REGION EXPENDITURE						0.00		
EAST REGION	1,716	399	408	9	97.79%	$164,754.59	$96.01	$412.92
Adjustment						$0.00		
STATE TOTAL	8,383	2,013	2,173	160	92.64%	$815,650.04	$97.30	$405.19

TABLE 12: ADC-UN (82) CASES ADDED, CLOSED AND DENIED -- FEBRUARY 1988

	DENIED	ADDED NEW	ADDED REOPEN	DISPOSED	% APPROVED	% DENIED	CASES CLOSED	RATIO ADDED TO CLOSED	CLOSED % OF ALL ADC-UN
CLACKAMAS	9	1	7	17	47.06%	52.94%	6	1.33	13.33%
ALBINA	2	3	2	7	71.43	28.57	0	0.00	0.00
SOUTHEAST PTLD	6	1	6	13	53.85	46.15	10	0.70	33.33
WEST PTLD	3	2	2	7	57.14	42.86	6	0.67	30.00
NORTH PTLD	3	1	11	15	80.00	20.00	7	1.71	10.45
NORTHEAST PTLD	5	2	9	16	68.75	31.25	5	2.20	10.64
EAST PTLD	11	3	12	26	57.69	42.31	12	1.25	14.29
NORTH REGION	39	13	49	101	61.39%	38.61%	46	1.35	14.07%
CORVALLIS	3	1	4	8	62.50	37.50	2	2.50	6.25
ASTORIA	0	1	2	3	100.00	0.00	1	3.00	5.26
ST. HELENS	8	0	3	11	27.27	72.73	7	0.43	23.33
WOODBURN	8	1	4	13	38.46	61.54	4	1.25	40.00
NEWPORT	1	2	4	7	85.71	14.29	7	0.86	11.48
ALBANY	6	2	4	12	50.00	50.00	9	0.67	14.06
LEBANON	5	3	6	14	64.29	35.71	5	1.80	10.00
SOUTH SALEM	9	2	14	25	64.00	36.00	10	1.60	8.47
NORTH SALEM	9	1	8	18	50.00	50.00	12	0.75	18.18
DALLAS	4	1	4	9	55.56	44.44	2	2.50	6.67
TILLAMOOK	2	0	0	2	0.00	100.00	2	0.00	28.57
BEAVERTON	18	6	6	30	40.00	60.00	2	6.00	5.56
MCMINNVILLE	5	2	4	11	54.55	45.45	7	0.86	9.33
WEST REGION	78	22	63	163	52.15%	47.85%	70	1.21	11.71%
COOS BAY	7	2	12	21	66.67	33.33	3	4.67	5.56
GOLD BEACH	0	0	2	2	100.00	0.00	3	0.67	42.86
ROSEBURG	7	3	16	26	73.08	26.92	11	1.73	10.68
SPRINGFIELD	5	2	26	33	84.85	15.15	18	1.56	12.86
MEDFORD	8	7	16	31	74.19	25.81	10	2.30	12.20
ASHLAND	0	0	0	0	0.00	0.00	0	0.00	0.00
GRANTS PASS	3	3	5	11	72.73	27.27	14	0.57	21.21
CAVE JUNCTION	1	1	2	4	75.00	25.00	2	1.50	7.69
EUGENE	0	1	4	5	100.00	0.00	6	0.83	11.32
WEST EUGENE	3	5	13	21	85.71	14.29	12	1.50	12.50
COTTAGE GROVE	0	2	1	3	100.00	0.00	3	1.00	10.00
FLORENCE	3	0	5	8	62.50	37.50	5	1.00	16.67
SOUTH REGION	37	26	102	165	77.58%	22.42%	87	1.47	12.63%
BAKER	0	2	7	9	100.00	0.00	9	1.00	19.57
BEND	5	1	4	10	50.00	50.00	8	0.63	18.18
JOHN DAY	1	1	3	5	80.00	20.00	2	2.00	22.22
CONDON	0	1	0	1	100.00	0.00	0	0.00	0.00
BURNS	1	0	0	1	0.00	100.00	0	0.00	0.00
PRINEVILLE	1	0	1	2	50.00	50.00	1	1.00	12.50
MADRAS	1	0	5	6	83.33	16.67	3	1.67	30.00
KLAMATH FALLS	1	4	8	13	92.31	7.69	4	3.00	6.56
LAKEVIEW	0	0	0	0	0.00	0.00	1	0.00	25.00
ONTARIO	5	0	7	12	58.33	41.67	10	0.70	37.04
PENDLETON	2	0	4	6	66.67	33.33	0	0.00	0.00
HERMISTON	9	2	3	14	35.71	64.29	8	0.63	16.33
MLTN-FRWTR	0	3	4	7	100.00	0.00	2	3.50	7.41
LAGRANDE	0	1	1	2	100.00	0.00	3	0.67	9.38
ENTERPRISE	0	0	1	1	100.00	0.00	1	1.00	33.33
THE DALLES	1	2	4	7	85.71	14.29	4	1.50	12.90
HOOD RIVER	0	0	2	2	100.00	0.00	1	2.00	6.25
EAST REGION	27	17	54	98	72.45%	27.55%	57	1.25	14.29%
Adjustment									
STATE TOTAL	181	78	268	527	65.65%	34.35%	260	1.33	12.92%

TABLE 13: ADC-UN JOBS PROGRAM ALLOCATION COMPARISON -- FEBRUARY 1988

	MONTHLY ACTUAL	MONTHLY ALLOCATION	MONTHLY DEVIATION	% OF ALLOCATION EXPENDED	CUMULATIVE QTR. ACTUAL	CUM. QTR. ALLOCATION	QUARTERLY DEVIATION	% OF CUM.QTR ALLOCATION EXPENDED
CLACKAMAS	$119.96	$246.00	$126.04	48.8%	$144.96	$487.00	$342.04	29.8%
ALBINA	253.95	250.00	(3.95)	101.6%	283.95	494.00	210.05	57.5%
SOUTHEAST PTLD	244.49	485.00	240.51	50.4%	366.48	960.00	593.52	38.2%
WEST PTLD	194.53	437.00	242.47	44.5%	380.41	865.00	484.59	44.0%
NORTH PTLD	782.90	429.00	(353.90)	182.5%	1,578.78	850.00	(728.78)	185.7%
NORTHEAST PTLD	30.00	318.00	288.00	9.4%	380.95	629.00	248.05	60.6%
EAST PTLD	517.92	534.00	16.08	97.0%	1,066.02	1,059.00	(7.02)	100.7%
REGION EXPENDITURE	0.00	0.00	0.00		0.00	0.00	0.00	
NORTH REGION (1)	$2,143.75	$2,699.00	$555.25	79.4%	$4,201.55	$5,344.00	$1,142.45	78.6%
CORVALLIS	511.48	308.00	(203.48)	166.1%	1,028.69	610.00	(418.69)	168.6%
ASTORIA	662.99	394.00	(268.99)	168.3%	892.56	780.00	(112.56)	114.4%
ST. HELENS	691.65	1,238.00	546.35	55.9%	998.05	2,451.00	1,452.95	40.7%
WOODBURN	527.41	658.00	130.59	80.2%	2,031.20	1,303.00	(728.20)	155.9%
NEWPORT	1,577.92	740.00	(837.92)	213.2%	3,002.46	1,465.00	(1,537.46)	204.9%
ALBANY	935.73	2,074.00	1,138.27	45.1%	1,525.34	4,106.00	2,580.66	37.1%
LEBANON	1,420.30	1,165.00	(255.30)	121.9%	2,281.79	2,306.00	24.21	99.0%
SOUTH SALEM	1,094.93	2,162.00	1,067.07	50.6%	2,957.19	4,280.00	1,322.81	69.1%
NORTH SALEM	1,874.58	824.00	(1,050.58)	227.5%	3,312.18	1,631.00	(1,681.18)	203.1%
DALLAS	1,778.53	899.00	(879.53)	197.8%	3,242.61	1,780.00	(1,462.61)	182.2%
TILLAMOOK	92.00	116.00	24.00	79.3%	396.60	230.00	(166.60)	172.4%
BEAVERTON	838.05	1,116.00	277.95	75.1%	1,118.73	2,209.00	1,090.27	50.6%
MCMINNVILLE	3,333.56	2,978.00	(355.56)	111.9%	7,948.06	5,896.00	(2,052.06)	134.8%
REGION EXPENDITURE	0.00	0.00	0.00		0.00	0.00	0.00	
WEST REGION (3)	$15,339.13	$14,672.00	($667.13)	104.5%	$30,735.46	$29,047.00	($1,688.46)	105.8%
COOS BAY	1,381.43	1,881.00	499.57	73.4%	2,675.55	3,724.00	1,048.45	71.8%
GOLD BEACH	8.40	166.00	157.60	5.1%	21.00	328.00	307.00	6.4%
ROSEBURG	2,795.07	3,292.00	496.93	84.9%	5,729.97	6,518.00	788.03	87.9%
SPRINGFIELD	3,318.01	3,059.00	(259.01)	108.5%	6,142.17	6,056.00	(86.17)	101.4%
MEDFORD	2,792.34	1,984.00	(808.34)	140.7%	4,108.26	3,928.00	(180.26)	104.6%
ASHLAND	0.00	175.00	175.00	0.0%	0.00	347.00	347.00	0.0%
GRANTS PASS	1,477.25	2,621.00	1,143.75	56.4%	2,337.68	5,189.00	2,851.32	45.1%
CAVE JUNCTION	1,180.92	0.00	(1,180.92)	0.0%	1,962.74	0.00	(1,962.74)	0.0%
EUGENE	1,280.28	1,338.00	57.72	95.7%	1,802.46	2,649.00	846.54	68.0%
WEST EUGENE	1,587.54	2,145.00	557.46	74.0%	3,103.53	4,245.00	1,141.47	73.1%
COTTAGE GROVE	686.49	503.00	(183.49)	136.5%	1,414.73	996.00	(418.73)	142.0%
FLORENCE	837.65	629.00	(208.65)	133.2%	1,201.42	1,245.00	43.58	96.5%
REGION EXPENDITURE	0.00	0.00	0.00		0.00	0.00	0.00	
SOUTH REGION (6)	$17,345.38	$17,793.00	$447.62	97.5%	$30,499.51	$35,225.00	$4,725.49	86.6%
BAKER	861.22	453.00	(408.22)	190.1%	1,124.53	897.00	(227.53)	125.4%
BEND	1,213.73	692.00	(521.73)	175.4%	1,960.21	1,370.00	(590.21)	143.1%
JOHN DAY	152.88	375.00	222.12	40.8%	226.53	742.00	515.47	30.5%
CONDON	29.96	48.00	18.04	62.4%	29.96	95.00	65.04	31.5%
BURNS	131.87	141.00	9.13	93.5%	131.87	279.00	147.13	47.3%
PRINEVILLE	251.90	221.00	(30.90)	114.0%	523.12	437.00	(86.12)	119.7%
MADRAS	235.91	396.00	160.09	59.6%	427.91	784.00	356.09	54.6%
KLAMATH FALLS	2,101.68	1,312.00	(789.68)	160.2%	4,259.74	2,600.00	(1,659.74)	163.8%
LAKEVIEW	37.00	88.00	51.00	42.0%	148.00	174.00	26.00	85.1%
ONTARIO	1,554.14	626.00	(928.14)	248.3%	3,710.90	1,239.00	(2,471.90)	299.5%
PENDLETON	189.45	387.00	197.55	49.0%	592.38	766.00	173.62	77.3%
HERMISTON	1,103.27	676.00	(427.27)	163.2%	2,061.44	1,338.00	(723.44)	154.1%
MLTN-FRWTR	270.47	66.00	(204.47)	409.8%	692.35	130.00	(562.35)	532.6%
LAGRANDE	370.12	847.00	476.88	43.7%	590.68	1,677.00	1,086.32	35.2%
ENTERPRISE	0.00	17.00	17.00	0.0%	52.92	34.00	(18.92)	155.6%
THE DALLES	137.29	591.00	453.71	23.2%	465.13	1,170.00	704.87	39.8%
HOOD RIVER	143.60	295.00	151.40	48.7%	487.35	584.00	96.65	83.5%
REGION EXPENDITURE	0.00	0.00	0.00		0.00	0.00	0.00	
EAST REGION (8)	$8,784.49	$7,231.00	($1,553.49)	121.5%	$17,485.02	$14,316.00	($3,169.02)	122.1%
ADJ.	0.00		$0.00		$0.00		$0.00	
STATE TOTAL	$43,612.75	$42,395.00	($1,217.75)	102.9%	$82,921.54	$83,932.00	$1,010.46	98.8%

TABLE 14: ADC-UN JOBS TOTAL PROGRAM EXPENDITURES -- FEBRUARY 1988

	TRANSPORT	DAY CARE	OJT	OTHER	DISCRETIONARY	SPECIAL PROJECTS	ADC-UN TOTAL
CLACKAMAS	$48.00	$0.00	$0.00	$71.96	$0.00	$0.00	$119.96
ALBINA	60.00	0.00	0.00	193.95	0.00	0.00	253.95
SOUTHEAST PTLD	167.00	0.00	0.00	77.49	0.00	0.00	244.49
WEST PTLD	42.00	0.00	0.00	152.53	0.00	0.00	194.53
NORTH PTLD	298.44	0.00	0.00	484.46	0.00	0.00	782.90
NORTHEAST PTLD	30.00	0.00	0.00	0.00	0.00	0.00	30.00
EAST PTLD	20.00	12.00	0.00	485.92	0.00	0.00	517.92
NORTH REGION	$665.44	$12.00	$0.00	$1,466.31	$0.00	$0.00	2,143.75
CORVALLIS	151.53	0.00	0.00	359.95	0.00	0.00	511.48
ASTORIA	257.77	0.00	0.00	405.22	0.00	0.00	662.99
ST. HELENS	110.70	0.00	0.00	580.95	0.00	0.00	691.65
WOODBURN	0.00	109.00	0.00	418.41	0.00	0.00	527.41
NEWPORT	457.00	0.00	0.00	1,120.92	0.00	0.00	1,577.92
ALBANY	259.66	227.00	0.00	449.07	0.00	0.00	935.73
LEBANON	446.08	0.00	0.00	974.22	0.00	0.00	1,420.30
SOUTH SALEM	78.00	29.00	0.00	987.93	0.00	0.00	1,094.93
NORTH SALEM	382.66	0.00	0.00	1,491.92	0.00	0.00	1,874.58
DALLAS	1,559.07	0.00	0.00	219.46	0.00	0.00	1,778.53
TILLAMOOK	14.00	0.00	0.00	78.00	0.00	0.00	92.00
BEAVERTON	0.00	96.00	0.00	742.05	0.00	0.00	838.05
MCMINNVILLE	1,353.87	92.25	0.00	1,887.44	0.00	0.00	3,333.56
WEST REGION	$5,070.34	$553.25	$0.00	$9,715.54	$0.00	$0.00	$15,339.13
COOS BAY	922.21	0.00	0.00	459.22	0.00	0.00	1,381.43
GOLD BEACH	8.40	0.00	0.00	0.00	0.00	0.00	8.40
ROSEBURG	1,141.01	21.12	0.00	1,632.94	0.00	0.00	2,795.07
SPRINGFIELD	880.64	70.00	0.00	2,367.37	0.00	0.00	3,318.01
MEDFORD	2,218.35	17.00	0.00	556.99	0.00	0.00	2,792.34
ASHLAND	0.00	0.00	0.00	0.00	0.00	0.00	0.00
GRANTS PASS	693.84	0.00	0.00	783.41	0.00	0.00	1,477.25
CAVE JUNCTION	721.42	40.00	0.00	419.50	0.00	0.00	1,180.92
EUGENE	399.32	0.00	0.00	880.96	0.00	0.00	1,280.28
WEST EUGENE	527.32	0.00	0.00	1,060.22	0.00	0.00	1,587.54
COTTAGE GROVE	240.00	0.00	0.00	446.49	0.00	0.00	686.49
FLORENCE	84.00	351.46	0.00	402.19	0.00	0.00	837.65
SOUTH REGION	$7,836.51	$499.58	$0.00	$9,009.29	$0.00	$0.00	$17,345.38
BAKER	199.64	0.00	0.00	661.58	0.00	0.00	861.22
BEND	0.00	9.00	0.00	1,204.73	0.00	0.00	1,213.73
JOHN DAY	152.88	0.00	0.00	0.00	0.00	0.00	152.88
CONDON	29.96	0.00	0.00	0.00	0.00	0.00	29.96
BURNS	48.12	0.00	0.00	83.75	0.00	0.00	131.87
PRINEVILLE	152.98	0.00	0.00	98.92	0.00	0.00	251.90
MADRAS	0.00	0.00	0.00	235.91	0.00	0.00	235.91
KLAMATH FALLS	1,278.30	36.00	0.00	787.38	0.00	0.00	2,101.68
LAKEVIEW	37.00	0.00	0.00	0.00	0.00	0.00	37.00
ONTARIO	657.92	0.00	0.00	896.22	0.00	0.00	1,554.14
PENDLETON	106.47	0.00	0.00	82.98	0.00	0.00	189.45
HERMISTON	513.00	0.00	0.00	590.27	0.00	0.00	1,103.27
MLTN-FRWTR	240.52	0.00	0.00	29.95	0.00	0.00	270.47
LAGRANDE	274.42	0.00	0.00	95.70	0.00	0.00	370.12
ENTERPRISE	0.00	0.00	0.00	0.00	0.00	0.00	0.00
THE DALLES	79.84	0.00	0.00	57.45	0.00	0.00	137.29
HOOD RIVER	118.60	0.00	0.00	25.00	0.00	0.00	143.60
EAST REGION	$3,889.65	$45.00	$0.00	$4,849.84	$0.00	$0.00	$8,784.49
ADJ.	$0.00	$0.00	$0.00	$0.00	$0.00	$0.00	$0.00
STATE TOTAL	$17,461.94	$1,109.83	$0.00	$25,040.98	$0.00	$0.00	$43,612.75

TABLE 15: TOTAL ADC-UN JOBS PLACEMENTS - APPLICANTS AND RECIPIENTS -- FEBRUARY 1988

BRANCH NUMBER	BRANCH	APPLICANT	RECIPIENT	FULL TIME	PART TIME	TOTAL	AVG FT	AVG PT	TOT AVG SAL	FJ FROM CMS
0302	Clackamas	5	4	6	3	9	$5.36	$4.50	$5.07	1
0701	Albina	1	7	4	4	8	5.75	5.36	5.56	9
1401	SE Portland	0	3	1	2	3	5.50	3.79	4.36	6
2501	W Portland	1	2	2	1	3	4.25	5.00	4.50	5
2601	N Portland	2	10	10	2	12	4.75	3.63	4.57	16
2801	NE Portland	3	4	2	5	7	4.50	3.88	4.06	10
3501	E Portland	8	11	17	2	19	4.33	3.55	4.24	18
	NORTH REGION	20	41	42	19	61	4.74	4.28	4.60	65
0201	Corvallis	2	5	5	2	7	4.94	4.75	4.89	12
0401	Astoria	1	8	7	2	9	5.44	3.73	5.06	10
0501	St. Helens	2	8	8	2	10	5.00	3.35	4.67	5
1901	Woodburn	8	7	15	0	15	5.61	0.00	5.61	5
2101	Newport	2	10	5	7	12	3.82	4.71	4.34	20
2201	Albany	2	8	6	4	10	5.33	3.67	4.67	13
2202	Lebanon	0	10	9	1	10	5.13	5.00	5.12	3
2401	South Salem	3	9	9	3	12	4.18	4.78	4.33	28
2402	North Salem	8	14	19	3	22	5.11	5.00	5.10	14
2701	Dallas	1	7	8	0	8	4.49	0.00	4.49	3
2901	Tillamook	1	2	3	0	3	3.83	0.00	3.83	2
3401	Beaverton	7	9	13	3	16	5.47	4.87	5.36	6
3601	McMinnville	3	9	7	5	12	4.55	4.15	4.38	7
	WEST REGION	40	106	114	32	146	4.99	4.41	4.86	128
0601	Coos Bay	10	4	14	0	14	5.27	0.00	5.27	4
0801	Gold Beach	0	0	0	0	0	0.00	0.00	0.00	1
1001	Roseburg	13	14	21	6	27	5.42	4.41	5.20	17
1101	Springfield	0	11	7	4	11	6.18	5.51	5.94	20
1501	Medford	4	19	20	3	23	5.18	4.87	5.14	8
1502	Ashland	0	0	0	0	0	0.00	0.00	0.00	0
1701	Grants Pass	1	11	4	8	12	3.50	6.34	5.39	4
1702	Cave Junction	0	5	1	4	5	4.50	4.36	4.39	0
2001	Eugene	1	9	6	4	10	6.87	5.32	6.25	12
2002	West Eugene	2	13	12	3	15	4.87	3.68	4.63	22
2003	Cottage Grove	1	2	3	0	3	5.58	0.00	5.58	4
3201	Florence	1	6	6	1	7	4.67	6.12	4.88	2
	SOUTH REGION	33	94	94	33	127	5.29	5.14	5.25	94
0101	Baker	1	15	12	4	16	4.77	4.65	4.74	3
0901	Bend	0	13	8	5	13	6.21	5.05	5.76	9
1201	John Day	0	2	2	0	2	4.37	0.00	4.37	1
1202	Condon	0	2	0	2	2	0.00	3.68	3.68	1
1301	Burns	2	0	2	0	2	3.78	0.00	3.78	0
1601	Prineville	1	3	2	2	4	5.25	3.35	4.30	1
1602	Madras	4	2	6	0	6	5.28	0.00	5.28	1
1801	Klamath Falls	5	10	12	3	15	6.09	4.12	5.70	18
1802	Lakeview	0	0	0	0	0	0.00	0.00	0.00	1
2301	Ontario	2	8	8	2	10	3.73	3.43	3.67	5
3001	Pendleton	4	2	5	1	6	5.59	3.35	5.22	2
3003	Hermiston	1	5	3	3	6	7.08	3.62	5.35	7
3004	Milton-Freewater	1	3	2	2	4	3.93	3.50	3.71	16
3101	Lagrande	1	3	1	3	4	3.65	3.53	3.56	6
3102	Enterprise	0	0	0	0	0	0.00	0.00	0.00	2
3301	The Dalles	1	8	7	2	9	5.96	4.68	5.67	5
3302	Hood River	0	5	5	0	5	7.45	0.00	7.45	3
	EAST REGION	23	81	75	29	104	5.44	4.08	5.06	81
	STATE TOTAL	116	322	325	113	438	$5.15	$4.52	$4.99	368

TABLE 15A: ADC-UN FULL TIME JOBS PLACEMENTS - APPLICANTS -- FEBRUARY 1988

$/HR ARE WEIGHTED AVERAGE

BRANCH NUMBER	BRANCH	PROFESSIONAL		CLERICAL		SERVICE		AGRICULTURE		PROCESSING		MACHINE		BENCH		STRUCTURAL		MISCELLANEOUS		TOTAL	
		NUM	$/HR	NUM	$/HR	NUM	$/HR	NUM	$/HR	NUM	$/HR	NUM	$/HR	NUM	$/HR	NUM	$/HR	NUM	$/HR	NUM	$/HR
0302	Clackamas	0	0.00	0	0.00	0	0.00	0	0.00	0	0.00	0	0.00	0	0.00	1	7.43	3	4.91	4	5.54
0701	Albina	0	0.00	0	0.00	0	0.00	0	0.00	0	0.00	0	0.00	0	0.00	1	10.00	0	0.00	1	10.00
1401	SE Portland	0	0.00	0	0.00	0	0.00	0	0.00	0	0.00	0	0.00	0	0.00	0	0.00	0	0.00	0	0.00
2501	W Portland	0	0.00	0	0.00	0	0.00	0	0.00	0	0.00	0	0.00	0	0.00	0	0.00	0	0.00	0	0.00
2601	N Portland	0	0.00	0	0.00	0	0.00	0	0.00	0	0.00	0	0.00	0	0.00	0	0.00	1	5.03	1	5.03
2801	NE Portland	0	0.00	0	0.00	0	0.00	0	0.00	0	0.00	0	0.00	0	0.00	0	0.00	0	0.00	0	0.00
3501	E Portland	0	0.00	0	0.00	2	4.17	1	3.35	1	3.50	0	0.00	0	0.00	1	3.50	2	5.25	7	4.17
	NORTH REGION	0	0.00	0	0.00	2	4.17	1	3.35	1	3.50	0	0.00	0	0.00	3	6.98	6	5.04	13	5.11
0201	Corvallis	0	0.00	1	5.62	0	0.00	0	0.00	0	0.00	1	5.00	0	0.00	0	0.00	0	0.00	2	5.31
0401	Astoria	0	0.00	0	0.00	1	3.75	0	0.00	0	0.00	0	0.00	0	0.00	0	0.00	0	0.00	1	3.75
0501	St. Helens	0	0.00	0	0.00	0	0.00	1	4.50	1	4.00	0	0.00	0	0.00	0	0.00	0	0.00	2	4.25
1901	Woodburn	0	0.00	0	0.00	4	4.12	1	3.50	0	0.00	0	0.00	2	5.75	1	5.00	0	0.00	8	4.56
2101	Newport	0	0.00	0	0.00	1	3.50	0	0.00	0	0.00	0	0.00	0	0.00	0	0.00	0	0.00	1	3.50
2201	Albany	0	0.00	0	0.00	1	5.50	0	0.00	0	0.00	0	0.00	0	0.00	0	0.00	0	0.00	1	5.50
2202	Lebanon	0	0.00	0	0.00	0	0.00	0	0.00	0	0.00	0	0.00	0	0.00	0	0.00	0	0.00	0	0.00
2401	South Salem	0	0.00	0	0.00	2	4.18	0	0.00	0	0.00	0	0.00	0	0.00	0	0.00	0	0.00	2	4.18
2402	North Salem	0	0.00	1	3.50	0	0.00	1	5.00	1	6.00	0	0.00	1	5.00	1	5.00	0	0.00	5	4.90
2701	Dallas	0	0.00	0	0.00	1	4.00	0	0.00	0	0.00	0	0.00	0	0.00	0	0.00	0	0.00	1	4.00
2901	Tillamook	0	0.00	0	0.00	1	3.50	0	0.00	0	0.00	0	0.00	0	0.00	0	0.00	0	0.00	1	3.50
3401	Beaverton	1	9.52	1	3.95	1	4.00	0	0.00	0	0.00	0	0.00	0	0.00	2	8.50	1	5.00	6	6.58
3601	McMinnville	0	0.00	0	0.00	0	0.00	0	0.00	0	0.00	0	0.00	0	0.00	1	6.00	1	5.00	2	5.50
	WEST REGION	1	9.52	3	4.36	12	4.09	3	4.33	2	5.00	1	5.00	3	5.50	5	6.60	2	5.00	32	4.97
0601	Coos Bay	0	0.00	0	0.00	1	3.35	1	5.00	1	5.50	0	0.00	0	0.00	3	7.53	4	3.35	10	4.98
0801	Gold Beach	0	0.00	0	0.00	0	0.00	0	0.00	0	0.00	0	0.00	0	0.00	0	0.00	0	0.00	0	0.00
1001	Roseburg	1	6.00	0	0.00	4	4.81	3	6.00	1	6.00	2	4.65	0	0.00	0	0.00	0	0.00	11	5.32
1101	Springfield	0	0.00	0	0.00	0	0.00	0	0.00	0	0.00	0	0.00	0	0.00	0	0.00	0	0.00	0	0.00
1501	Medford	0	0.00	0	0.00	0	0.00	0	0.00	1	4.00	0	0.00	0	0.00	0	0.00	2	6.50	3	5.67
1502	Ashland	0	0.00	0	0.00	0	0.00	0	0.00	0	0.00	0	0.00	0	0.00	0	0.00	0	0.00	0	0.00
1701	Grants Pass	0	0.00	0	0.00	0	0.00	0	0.00	0	0.00	0	0.00	0	0.00	0	0.00	0	0.00	0	0.00
1702	Cave Junction	0	0.00	0	0.00	0	0.00	0	0.00	0	0.00	0	0.00	0	0.00	0	0.00	0	0.00	0	0.00
2001	Eugene	0	0.00	0	0.00	0	0.00	0	0.00	0	0.00	0	0.00	0	0.00	0	0.00	0	0.00	0	0.00
2002	West Eugene	0	0.00	0	0.00	0	0.00	0	0.00	0	0.00	0	0.00	1	8.00	0	0.00	0	0.00	1	8.00
2003	Cottage Grove	0	0.00	0	0.00	0	0.00	0	0.00	0	0.00	0	0.00	0	0.00	0	0.00	1	7.25	1	7.25
3201	Florence	0	0.00	0	0.00	0	0.00	0	0.00	0	0.00	1	7.00	0	0.00	0	0.00	0	0.00	1	7.00
	SOUTH REGION	1	6.00	0	0.00	5	4.52	4	5.75	3	5.17	3	5.43	1	8.00	3	7.53	7	4.81	27	5.47
0101																					
0101	Baker	0	0.00	0	0.00	0	0.00	1	7.00	0	0.00	0	0.00	0	0.00	0	0.00	0	0.00	1	7.00
0901	Bend	0	0.00	0	0.00	0	0.00	0	0.00	0	0.00	0	0.00	0	0.00	0	0.00	0	0.00	0	0.00
1201	John Day	0	0.00	0	0.00	0	0.00	0	0.00	0	0.00	0	0.00	0	0.00	0	0.00	0	0.00	0	0.00
1202	Condon	0	0.00	0	0.00	0	0.00	0	0.00	0	0.00	0	0.00	0	0.00	0	0.00	0	0.00	0	0.00
1301	Burns	0	0.00	0	0.00	0	0.00	2	3.78	0	0.00	0	0.00	0	0.00	0	0.00	0	0.00	2	3.78
1601	Prineville	0	0.00	0	0.00	0	0.00	1	5.50	0	0.00	0	0.00	0	0.00	0	0.00	0	0.00	1	5.50
1602	Madras	0	0.00	0	0.00	2	6.25	0	0.00	1	4.95	1	5.00	0	0.00	0	0.00	0	0.00	4	5.61
1801	Klamath Falls	1	3.35	0	0.00	1	3.35	0	0.00	1	3.50	0	0.00	0	0.00	0	0.00	1	3.50	4	3.43
1802	Lakeview	0	0.00	0	0.00	0	0.00	0	0.00	0	0.00	0	0.00	0	0.00	0	0.00	0	0.00	0	0.00
2301	Ontario	0	0.00	0	0.00	0	0.00	1	3.35	0	0.00	0	0.00	0	0.00	0	0.00	0	0.00	1	3.35
3001	Pendleton	0	0.00	0	0.00	1	3.35	0	0.00	0	0.00	2	5.00	0	0.00	0	0.00	1	6.12	4	4.87
3003	Hermiston	0	0.00	0	0.00	0	0.00	0	0.00	0	0.00	0	0.00	0	0.00	0	0.00	1	11.25	1	11.25
3004	Milton-Freewater	0	0.00	0	0.00	1	3.35	0	0.00	0	0.00	0	0.00	0	0.00	0	0.00	0	0.00	1	3.35
3101	Lagrande	0	0.00	0	0.00	1	3.65	0	0.00	0	0.00	0	0.00	0	0.00	0	0.00	0	0.00	1	3.65
3102	Enterprise	0	0.00	0	0.00	0	0.00	0	0.00	0	0.00	0	0.00	0	0.00	0	0.00	0	0.00	0	0.00
3301	The Dalles	0	0.00	0	0.00	0	0.00	0	0.00	0	0.00	0	0.00	0	0.00	0	0.00	0	0.00	0	0.00
3302	Hood River	0	0.00	0	0.00	0	0.00	0	0.00	0	0.00	0	0.00	0	0.00	0	0.00	0	0.00	0	0.00
	EAST REGION	1	3.35	0	0.00	6	4.37	5	4.68	2	4.23	3	5.00	0	0.00	0	0.00	3	6.96	20	4.86
	STATE TOTAL	3	6.29	3	4.36	25	4.25	13	4.83	8	4.68	7	5.19	4	6.13	11	6.96	18	5.27	92	5.11

TABLE 15B: ADC-UN PART TIME JOBS PLACEMENTS - APPLICANTS -- FEBRUARY 1988

$/HR ARE WEIGHTED AVERAGE

BRANCH NUMBER	BRANCH	PROFESSIONAL		CLERICAL		SERVICE		AGRICULTURE		PROCESSING		MACHINE		BENCH		STRUCTURAL		MISCELLANEOUS		TOTAL	
		NUM	$/HR	NUM	$/HR	NUM	$/HR	NUM	$/HR	NUM	$/HR	NUM	$/HR	NUM	$/HR	NUM	$/HR	NUM	$/HR	NUM	$/HR
0302	Clackamas	0	0.00	0	0.00	0	0.00	0	0.00	0	0.00	0	0.00	0	0.00	0	0.00	1	4.00	1	4.00
0701	Albina	0	0.00	0	0.00	0	0.00	0	0.00	0	0.00	0	0.00	0	0.00	0	0.00	0	0.00	0	0.00
1401	SE Portland	0	0.00	0	0.00	0	0.00	0	0.00	0	0.00	0	0.00	0	0.00	0	0.00	0	0.00	0	0.00
2501	W Portland	0	0.00	1	5.00	0	0.00	0	0.00	0	0.00	0	0.00	0	0.00	0	0.00	0	0.00	1	5.00
2601	N Portland	0	0.00	0	0.00	1	3.50	0	0.00	0	0.00	0	0.00	0	0.00	0	0.00	0	0.00	1	3.50
2801	NE Portland	0	0.00	0	0.00	1	3.35	1	3.35	0	0.00	0	0.00	0	0.00	1	3.35	0	0.00	3	3.35
3501	E Portland	0	0.00	0	0.00	1	3.35	0	0.00	0	0.00	0	0.00	0	0.00	0	0.00	0	0.00	1	3.35
	NORTH REGION	0	0.00	1	5.00	3	3.40	1	3.35	0	0.00	0	0.00	0	0.00	1	3.35	1	4.00	7	3.70
0201	Corvallis	0	0.00	0	0.00	0	0.00	0	0.00	0	0.00	0	0.00	0	0.00	0	0.00	0	0.00	0	0.00
0401	Astoria	0	0.00	0	0.00	0	0.00	0	0.00	0	0.00	0	0.00	0	0.00	0	0.00	0	0.00	0	0.00
0501	St. Helens	0	0.00	0	0.00	0	0.00	0	0.00	0	0.00	0	0.00	0	0.00	0	0.00	0	0.00	0	0.00
1901	Woodburn	0	0.00	0	0.00	0	0.00	0	0.00	0	0.00	0	0.00	0	0.00	0	0.00	0	0.00	0	0.00
2101	Newport	0	0.00	0	0.00	0	0.00	0	0.00	1	4.00	0	0.00	0	0.00	0	0.00	0	0.00	1	4.00
2201	Albany	0	0.00	0	0.00	1	3.35	0	0.00	0	0.00	0	0.00	0	0.00	0	0.00	0	0.00	1	3.35
2202	Lebanon	0	0.00	0	0.00	0	0.00	0	0.00	0	0.00	0	0.00	0	0.00	0	0.00	0	0.00	0	0.00
2401	South Salem	0	0.00	0	0.00	1	3.35	0	0.00	0	0.00	0	0.00	0	0.00	0	0.00	0	0.00	1	3.35
2402	North Salem	0	0.00	0	0.00	1	3.00	1	6.00	0	0.00	0	0.00	1	6.00	0	0.00	0	0.00	3	5.00
2701	Dallas	0	0.00	0	0.00	0	0.00	0	0.00	0	0.00	0	0.00	0	0.00	0	0.00	0	0.00	0	0.00
2901	Tillamook	0	0.00	0	0.00	0	0.00	0	0.00	0	0.00	0	0.00	0	0.00	0	0.00	0	0.00	0	0.00
3401	Beaverton	0	0.00	0	0.00	0	0.00	0	0.00	0	0.00	0	0.00	0	0.00	1	7.25	0	0.00	1	7.25
3601	McMinnville	0	0.00	0	0.00	1	3.50	0	0.00	0	0.00	0	0.00	0	0.00	0	0.00	0	0.00	1	3.50
	WEST REGION	0	0.00	0	0.00	4	3.30	1	6.00	1	4.00	0	0.00	1	6.00	1	7.25	0	0.00	8	4.56
0601	Coos Bay	0	0.00	0	0.00	0	0.00	0	0.00	0	0.00	0	0.00	0	0.00	0	0.00	0	0.00	0	0.00
0801	Gold Beach	0	0.00	0	0.00	0	0.00	0	0.00	0	0.00	0	0.00	0	0.00	0	0.00	0	0.00	0	0.00
1001	Roseburg	0	0.00	0	0.00	2	4.38	0	0.00	0	0.00	0	0.00	0	0.00	0	0.00	0	0.00	2	4.38
1101	Springfield	0	0.00	0	0.00	0	0.00	0	0.00	0	0.00	0	0.00	0	0.00	0	0.00	0	0.00	0	0.00
1501	Medford	0	0.00	0	0.00	0	0.00	0	0.00	0	0.00	0	0.00	0	0.00	0	0.00	1	5.00	1	5.00
1502	Ashland	0	0.00	0	0.00	0	0.00	0	0.00	0	0.00	0	0.00	0	0.00	0	0.00	0	0.00	0	0.00
1701	Grants Pass	0	0.00	0	0.00	0	0.00	0	0.00	0	0.00	0	0.00	0	0.00	1	15.00	0	0.00	1	15.00
1702	Cave Junction	0	0.00	0	0.00	0	0.00	0	0.00	0	0.00	0	0.00	0	0.00	0	0.00	0	0.00	0	0.00
2001	Eugene	0	0.00	0	0.00	1	3.50	0	0.00	0	0.00	0	0.00	0	0.00	0	0.00	0	0.00	1	3.50
2002	West Eugene	0	0.00	1	3.35	0	0.00	0	0.00	0	0.00	0	0.00	0	0.00	0	0.00	0	0.00	1	3.35
2003	Cottage Grove	0	0.00	0	0.00	0	0.00	0	0.00	0	0.00	0	0.00	0	0.00	0	0.00	0	0.00	0	0.00
3201	Florence	0	0.00	0	0.00	0	0.00	0	0.00	0	0.00	0	0.00	0	0.00	0	0.00	0	0.00	0	0.00
	SOUTH REGION	0	0.00	1	3.35	3	4.09	0	0.00	0	0.00	0	0.00	0	0.00	1	15.00	1	5.00	6	5.94
0101	Baker	0	0.00	0	0.00	0	0.00	0	0.00	0	0.00	0	0.00	0	0.00	0	0.00	0	0.00	0	0.00
0901	Bend	0	0.00	0	0.00	0	0.00	0	0.00	0	0.00	0	0.00	0	0.00	0	0.00	0	0.00	0	0.00
1201	John Day	0	0.00	0	0.00	0	0.00	0	0.00	0	0.00	0	0.00	0	0.00	0	0.00	0	0.00	0	0.00
1202	Condon	0	0.00	0	0.00	0	0.00	0	0.00	0	0.00	0	0.00	0	0.00	0	0.00	0	0.00	0	0.00
1301	Burns	0	0.00	0	0.00	0	0.00	0	0.00	0	0.00	0	0.00	0	0.00	0	0.00	0	0.00	0	0.00
1601	Prineville	0	0.00	0	0.00	0	0.00	0	0.00	0	0.00	0	0.00	0	0.00	0	0.00	0	0.00	0	0.00
1602	Madras	0	0.00	0	0.00	0	0.00	0	0.00	0	0.00	0	0.00	0	0.00	0	0.00	0	0.00	0	0.00
1801	Klamath Falls	0	0.00	0	0.00	0	0.00	0	0.00	0	0.00	0	0.00	0	0.00	0	0.00	1	4.00	1	4.00
1802	Lakeview	0	0.00	0	0.00	0	0.00	0	0.00	0	0.00	0	0.00	0	0.00	0	0.00	0	0.00	0	0.00
2301	Ontario	0	0.00	0	0.00	0	0.00	1	3.35	0	0.00	0	0.00	0	0.00	0	0.00	0	0.00	1	3.35
3001	Pendleton	0	0.00	0	0.00	0	0.00	0	0.00	0	0.00	0	0.00	0	0.00	0	0.00	0	0.00	0	0.00
3003	Hermiston	0	0.00	0	0.00	0	0.00	0	0.00	0	0.00	0	0.00	0	0.00	0	0.00	0	0.00	0	0.00
3004	Milton-Freewater	0	0.00	0	0.00	0	0.00	0	0.00	0	0.00	0	0.00	0	0.00	0	0.00	0	0.00	0	0.00
3101	Lagrande	0	0.00	0	0.00	0	0.00	0	0.00	0	0.00	0	0.00	0	0.00	0	0.00	0	0.00	0	0.00
3102	Enterprise	0	0.00	0	0.00	0	0.00	0	0.00	0	0.00	0	0.00	0	0.00	0	0.00	0	0.00	0	0.00
3301	The Dalles	0	0.00	0	0.00	1	3.35	0	0.00	0	0.00	0	0.00	0	0.00	0	0.00	0	0.00	1	3.35
3302	Hood River	0	0.00	0	0.00	0	0.00	0	0.00	0	0.00	0	0.00	0	0.00	0	0.00	0	0.00	0	0.00
	EAST REGION	0	0.00	0	0.00	1	3.35	1	3.35	0	0.00	0	0.00	0	0.00	0	0.00	1	4.00	3	3.57
	STATE TOTAL	0	0.00	2	4.18	11	3.55	3	4.23	1	4.00	0	0.00	1	6.00	3	8.53	3	4.33	24	4.53

TABLE 15C: ADC-UN FULL TIME JOBS PLACEMENTS - RECIPIENTS -- FEBRUARY 1988

$/HR ARE WEIGHTED AVERAGE

BRANCH NUMBER	BRANCH	PROFESSIONAL		CLERICAL		SERVICE		AGRICULTURE		PROCESSING		MACHINE		BENCH		STRUCTURAL		MISCELLANEOUS		TOTAL	
		NUM	$/HR	NUM	$/HR	NUM	$/HR	NUM	$/HR	NUM	$/HR	NUM	$/HR	NUM	$/HR	NUM	$/HR	NUM	$/HR	NUM	$/HR
0302	Clackamas	0	0.00	0	0.00	0	0.00	0	0.00	1	5.00	0	0.00	1	5.00	0	0.00	0	0.00	2	5.00
0701	Albina	0	0.00	0	0.00	2	4.25	0	0.00	1	4.50	0	0.00	0	0.00	0	0.00	0	0.00	3	4.33
1401	SE Portland	0	0.00	0	0.00	0	0.00	0	0.00	0	0.00	0	0.00	0	0.00	0	0.00	1	5.50	1	5.50
2501	W Portland	0	0.00	1	4.50	0	0.00	0	0.00	0	0.00	0	0.00	0	0.00	1	4.00	0	0.00	2	4.25
2601	N Portland	0	0.00	2	6.00	3	3.55	0	0.00	1	5.00	1	5.00	0	0.00	0	0.00	2	4.93	9	4.72
2801	NE Portland	0	0.00	0	0.00	2	4.50	0	0.00	0	0.00	0	0.00	0	0.00	0	0.00	0	0.00	2	4.50
3501	E Portland	0	0.00	1	3.65	5	4.14	1	4.00	1	4.50	1	5.50	0	0.00	0	0.00	1	6.00	10	4.44
	NORTH REGION	0	0.00	4	5.04	12	4.07	1	4.00	4	4.75	2	5.25	1	5.00	1	4.00	4	5.34	29	4.58
0201	Corvallis	0	0.00	0	0.00	0	0.00	1	5.00	0	0.00	1	4.00	1	5.09	0	0.00	0	0.00	3	4.70
0401	Astoria	0	0.00	2	6.15	0	0.00	2	4.50	0	0.00	0	0.00	1	4.00	1	9.00	0	0.00	6	5.72
0501	St. Helens	0	0.00	0	0.00	1	4.00	1	9.50	2	4.75	0	0.00	1	4.00	1	4.50	0	0.00	6	5.25
1901	Woodburn	0	0.00	0	0.00	1	4.00	1	4.90	0	0.00	0	0.00	1	5.00	2	12.36	2	4.50	7	6.80
2101	Newport	0	0.00	1	3.35	2	4.13	0	0.00	0	0.00	0	0.00	1	4.00	0	0.00	0	0.00	4	3.90
2201	Albany	0	0.00	0	0.00	3	4.83	0	0.00	0	0.00	1	5.50	0	0.00	1	6.50	0	0.00	5	5.30
2202	Lebanon	0	0.00	1	3.50	1	3.40	2	7.00	3	4.42	0	0.00	0	0.00	0	0.00	2	6.00	9	5.13
2401	South Salem	0	0.00	1	5.00	3	4.34	0	0.00	0	0.00	0	0.00	1	3.35	1	4.50	1	3.35	7	4.17
2402	North Salem	0	0.00	3	4.62	5	4.13	0	0.00	3	3.92	1	5.25	0	0.00	1	16.47	1	4.67	14	5.19
2701	Dallas	0	0.00	0	0.00	2	4.18	2	5.12	0	0.00	1	3.35	0	0.00	1	5.00	1	5.00	7	4.56
2901	Tillamook	0	0.00	0	0.00	1	4.00	0	0.00	1	4.00	0	0.00	0	0.00	0	0.00	0	0.00	2	4.00
3401	Beaverton	0	0.00	1	5.25	2	4.00	1	6.00	0	0.00	0	0.00	0	0.00	1	3.35	2	4.50	7	4.51
3601	McMinnville	0	0.00	0	0.00	2	4.80	1	4.54	0	0.00	0	0.00	0	0.00	2	3.35	0	0.00	5	4.17
	WEST REGION	0	0.00	9	4.81	23	4.25	11	5.74	9	4.28	4	4.53	6	4.24	11	7.34	9	4.78	82	5.00
0601	Coos Bay	2	6.98	0	0.00	1	5.00	0	0.00	0	0.00	1	5.00	0	0.00	0	0.00	0	0.00	4	5.99
0801	Gold Beach	0	0.00	0	0.00	0	0.00	0	0.00	0	0.00	0	0.00	0	0.00	0	0.00	0	0.00	0	0.00
1001	Roseburg	0	0.00	0	0.00	3	3.40	6	6.96	1	3.35	0	0.00	0	0.00	0	0.00	0	0.00	10	5.53
1101	Springfield	0	0.00	0	0.00	1	6.43	0	0.00	0	0.00	1	5.00	1	5.50	2	6.50	2	6.68	7	6.18
1501	Medford	0	0.00	2	4.18	5	3.74	1	9.60	2	4.71	0	0.00	0	0.00	1	6.00	6	5.75	17	5.09
1502	Ashland	0	0.00	0	0.00	0	0.00	0	0.00	0	0.00	0	0.00	0	0.00	0	0.00	0	0.00	0	0.00
1701	Grants Pass	0	0.00	0	0.00	1	3.35	0	0.00	0	0.00	0	0.00	0	0.00	1	3.65	2	3.50	4	3.50
1702	Cave Junction	0	0.00	0	0.00	0	0.00	0	0.00	0	0.00	0	0.00	1	4.50	0	0.00	0	0.00	1	4.50
2001	Eugene	0	0.00	0	0.00	3	3.57	0	0.00	1	8.00	0	0.00	0	0.00	2	11.25	0	0.00	6	6.87
2002	West Eugene	0	0.00	2	5.69	3	4.33	2	5.00	2	4.68	0	0.00	0	0.00	0	0.00	2	3.35	11	4.58
2003	Cottage Grove	0	0.00	0	0.00	1	5.00	1	4.50	0	0.00	0	0.00	0	0.00	0	0.00	0	0.00	2	4.75
3201	Florence	0	0.00	0	0.00	4	3.51	0	0.00	0	0.00	1	7.00	0	0.00	0	0.00	0	0.00	5	4.21
	SOUTH REGION	2	6.98	4	4.94	22	3.93	10	6.59	6	5.02	3	5.67	2	5.00	6	7.53	12	5.13	67	5.22
0101	Baker	0	0.00	0	0.00	5	3.40	2	4.62	0	0.00	3	5.33	0	0.00	1	8.00	0	0.00	11	4.57
0901	Bend	0	0.00	2	6.10	1	3.35	2	5.93	3	7.42	0	0.00	0	0.00	0	0.00	0	0.00	8	6.21
1201	John Day	0	0.00	0	0.00	0	0.00	2	4.37	0	0.00	0	0.00	0	0.00	0	0.00	0	0.00	2	4.37
1202	Condon	0	0.00	0	0.00	0	0.00	0	0.00	0	0.00	0	0.00	0	0.00	0	0.00	0	0.00	0	0.00
1301	Burns	0	0.00	0	0.00	0	0.00	0	0.00	0	0.00	0	0.00	0	0.00	0	0.00	0	0.00	0	0.00
1601	Prineville	0	0.00	0	0.00	0	0.00	0	0.00	0	0.00	0	0.00	0	0.00	1	5.00	0	0.00	1	5.00
1602	Madras	0	0.00	1	4.50	1	4.75	0	0.00	0	0.00	0	0.00	0	0.00	0	0.00	0	0.00	2	4.63
1801	Klamath Falls	1	6.00	0	0.00	2	5.13	2	8.50	0	0.00	0	0.00	0	0.00	0	0.00	3	8.71	8	7.42
1802	Lakeview	0	0.00	0	0.00	0	0.00	0	0.00	0	0.00	0	0.00	0	0.00	0	0.00	0	0.00	0	0.00
2301	Ontario	0	0.00	0	0.00	3	4.28	4	3.42	0	0.00	0	0.00	0	0.00	0	0.00	0	0.00	7	3.79
3001	Pendleton	0	0.00	0	0.00	0	0.00	0	0.00	0	0.00	0	0.00	0	0.00	1	8.48	0	0.00	1	8.48
3003	Hermiston	0	0.00	0	0.00	0	0.00	0	0.00	0	0.00	1	5.00	0	0.00	0	0.00	1	5.00	2	5.00
3004	Milton-Freewater	0	0.00	0	0.00	1	4.50	0	0.00	0	0.00	0	0.00	0	0.00	0	0.00	0	0.00	1	4.50
3101	Lagrande	0	0.00	0	0.00	0	0.00	0	0.00	0	0.00	0	0.00	0	0.00	0	0.00	0	0.00	0	0.00
3102	Enterprise	0	0.00	0	0.00	0	0.00	0	0.00	0	0.00	0	0.00	0	0.00	0	0.00	0	0.00	0	0.00
3301	The Dalles	0	0.00	2	3.68	1	3.35	1	6.25	2	6.79	0	0.00	0	0.00	0	0.00	1	11.15	7	5.96
3302	Hood River	0	0.00	0	0.00	1	4.00	4	8.31	0	0.00	0	0.00	0	0.00	0	0.00	0	0.00	5	7.45
	EAST REGION	1	6.00	5	4.81	15	4.00	17	5.88	5	7.17	4	5.25	0	0.00	3	7.16	5	8.46	55	5.65
	STATE TOTAL	3	6.65	22	4.87	72	4.07	39	5.98	24	5.15	13	5.12	9	4.49	21	7.21	30	5.61	233	5.16

TABLE 15D: ADC-UN PART TIME JOBS PLACEMENTS - RECIPIENTS -- FEBRUARY 1988 $/HR ARE WEIGHTED AVERAGE

BRANCH NUMBER	BRANCH	PROFESSIONAL		CLERICAL		SERVICE		AGRICULTURE		PROCESSING		MACHINE		BENCH		STRUCTURAL		MISCELLANEOUS		T O T A L	
		NUM	$/HR	NUM	$/HR	NUM	$/HR	NUM	$/HR	NUM	$/HR	NUM	$/HR	NUM	$/HR	NUM	$/HR	NUM	$/HR	NUM	$/HR
0302	Clackamas	0	0.00	0	0.00	0	0.00	0	0.00	1	5.00	0	0.00	0	0.00	0	0.00	1	4.50	2	4.75
0701	Albina	0	0.00	1	3.50	0	0.00	0	0.00	1	3.50	0	0.00	0	0.00	1	11.10	1	3.35	4	5.36
1401	SE Portland	0	0.00	0	0.00	1	3.35	0	0.00	0	0.00	1	4.23	0	0.00	0	0.00	0	0.00	2	3.79
2501	W Portland	0	0.00	0	0.00	0	0.00	0	0.00	0	0.00	0	0.00	0	0.00	0	0.00	0	0.00	0	0.00
2601	N Portland	0	0.00	0	0.00	1	3.75	0	0.00	0	0.00	0	0.00	0	0.00	0	0.00	0	0.00	1	3.75
2801	NE Portland	0	0.00	1	6.00	1	3.35	0	0.00	0	0.00	0	0.00	0	0.00	0	0.00	0	0.00	2	4.68
3501	E Portland	0	0.00	0	0.00	1	3.75	0	0.00	0	0.00	0	0.00	0	0.00	0	0.00	0	0.00	1	3.75
	NORTH REGION	0	0.00	2	4.75	4	3.55	0	0.00	2	4.25	1	4.23	0	0.00	1	11.10	2	3.93	12	4.62
0201	Corvallis	0	0.00	0	0.00	1	5.00	0	0.00	0	0.00	0	0.00	1	4.50	0	0.00	0	0.00	2	4.75
0401	Astoria	0	0.00	0	0.00	1	3.35	1	4.10	0	0.00	0	0.00	0	0.00	0	0.00	0	0.00	2	3.73
0501	St. Helens	0	0.00	0	0.00	0	0.00	0	0.00	1	3.35	0	0.00	0	0.00	1	3.35	0	0.00	2	3.35
1901	Woodburn	0	0.00	0	0.00	0	0.00	0	0.00	0	0.00	0	0.00	0	0.00	0	0.00	0	0.00	0	0.00
2101	Newport	0	0.00	1	3.75	2	5.50	1	3.75	0	0.00	1	4.00	0	0.00	1	6.50	0	0.00	6	4.83
2201	Albany	0	0.00	0	0.00	3	3.78	0	0.00	0	0.00	0	0.00	0	0.00	0	0.00	0	0.00	3	3.78
2202	Lebanon	0	0.00	0	0.00	1	5.00	0	0.00	0	0.00	0	0.00	0	0.00	0	0.00	0	0.00	1	5.00
2401	South Salem	0	0.00	0	0.00	1	4.00	0	0.00	0	0.00	0	0.00	0	0.00	0	0.00	1	7.00	2	5.50
2402	North Salem	0	0.00	0	0.00	0	0.00	0	0.00	0	0.00	0	0.00	0	0.00	0	0.00	0	0.00	0	0.00
2701	Dallas	0	0.00	0	0.00	0	0.00	0	0.00	0	0.00	0	0.00	0	0.00	0	0.00	0	0.00	0	0.00
2901	Tillamook	0	0.00	0	0.00	0	0.00	0	0.00	0	0.00	0	0.00	0	0.00	0	0.00	0	0.00	0	0.00
3401	Beaverton	0	0.00	0	0.00	2	3.68	0	0.00	0	0.00	0	0.00	0	0.00	0	0.00	0	0.00	2	3.68
3601	McMinnville	0	0.00	0	0.00	1	4.50	2	4.18	0	0.00	1	4.40	0	0.00	0	0.00	0	0.00	4	4.32
	WEST REGION	0	0.00	1	3.75	12	4.30	4	4.05	1	3.35	2	4.20	1	4.50	2	4.93	1	7.00	24	4.36
0601	Coos Bay	0	0.00	0	0.00	0	0.00	0	0.00	0	0.00	0	0.00	0	0.00	0	0.00	0	0.00	0	0.00
0801	Gold Beach	0	0.00	0	0.00	0	0.00	0	0.00	0	0.00	0	0.00	0	0.00	0	0.00	0	0.00	0	0.00
1001	Roseburg	0	0.00	0	0.00	0	0.00	3	3.90	0	0.00	0	0.00	0	0.00	1	6.00	0	0.00	4	4.43
1101	Springfield	1	12.00	0	0.00	2	3.35	0	0.00	0	0.00	0	0.00	0	0.00	0	0.00	1	3.35	4	5.51
1501	Medford	0	0.00	0	0.00	0	0.00	1	5.00	1	4.60	0	0.00	0	0.00	0	0.00	0	0.00	2	4.80
1502	Ashland	0	0.00	0	0.00	0	0.00	0	0.00	0	0.00	0	0.00	0	0.00	0	0.00	0	0.00	0	0.00
1701	Grants Pass	0	0.00	0	0.00	2	3.35	0	0.00	0	0.00	1	10.00	0	0.00	2	4.50	2	5.00	7	5.10
1702	Cave Junction	0	0.00	0	0.00	1	3.50	3	4.65	0	0.00	0	0.00	0	0.00	0	0.00	0	0.00	4	4.36
2001	Eugene	2	7.21	0	0.00	0	0.00	0	0.00	0	0.00	0	0.00	0	0.00	0	0.00	1	3.35	3	5.92
2002	West Eugene	0	0.00	0	0.00	1	3.70	0	0.00	0	0.00	1	4.00	0	0.00	0	0.00	0	0.00	2	3.85
2003	Cottage Grove	0	0.00	0	0.00	0	0.00	0	0.00	0	0.00	0	0.00	0	0.00	0	0.00	0	0.00	0	0.00
3201	Florence	0	0.00	0	0.00	1	6.12	0	0.00	0	0.00	0	0.00	0	0.00	0	0.00	0	0.00	1	6.12
	SOUTH REGION	3	8.81	0	0.00	7	3.82	7	4.38	1	4.60	2	7.00	0	0.00	3	5.00	4	4.18	27	4.97
0101	Baker	0	0.00	1	3.75	2	3.42	1	8.00	0	0.00	0	0.00	0	0.00	0	0.00	0	0.00	4	4.65
0901	Bend	0	0.00	0	0.00	4	3.56	1	11.00	0	0.00	0	0.00	0	0.00	0	0.00	0	0.00	5	5.05
1201	John Day	0	0.00	0	0.00	0	0.00	0	0.00	0	0.00	0	0.00	0	0.00	0	0.00	0	0.00	0	0.00
1202	Condon	0	0.00	0	0.00	2	3.68	0	0.00	0	0.00	0	0.00	0	0.00	0	0.00	0	0.00	2	3.68
1301	Burns	0	0.00	0	0.00	0	0.00	0	0.00	0	0.00	0	0.00	0	0.00	0	0.00	0	0.00	0	0.00
1601	Prineville	0	0.00	0	0.00	1	3.35	1	3.35	0	0.00	0	0.00	0	0.00	0	0.00	0	0.00	2	3.35
1602	Madras	0	0.00	0	0.00	0	0.00	0	0.00	0	0.00	0	0.00	0	0.00	0	0.00	0	0.00	0	0.00
1801	Klamath Falls	0	0.00	0	0.00	1	3.35	0	0.00	0	0.00	0	0.00	0	0.00	0	0.00	1	5.00	2	4.18
1802	Lakeview	0	0.00	0	0.00	0	0.00	0	0.00	0	0.00	0	0.00	0	0.00	0	0.00	0	0.00	0	0.00
2301	Ontario	0	0.00	0	0.00	0	0.00	1	3.50	0	0.00	0	0.00	0	0.00	0	0.00	0	0.00	1	3.50
3001	Pendleton	0	0.00	0	0.00	1	3.35	0	0.00	0	0.00	0	0.00	0	0.00	0	0.00	0	0.00	1	3.35
3003	Hermiston	0	0.00	0	0.00	1	3.75	2	3.55	0	0.00	0	0.00	0	0.00	0	0.00	0	0.00	3	3.62
3004	Milton-Freewater	0	0.00	0	0.00	2	3.50	0	0.00	0	0.00	0	0.00	0	0.00	0	0.00	0	0.00	2	3.50
3101	Lagrande	0	0.00	0	0.00	1	3.35	0	0.00	0	0.00	1	3.75	0	0.00	0	0.00	1	3.50	3	3.53
3102	Enterprise	0	0.00	0	0.00	0	0.00	0	0.00	0	0.00	0	0.00	0	0.00	0	0.00	0	0.00	0	0.00
3301	The Dalles	0	0.00	0	0.00	0	0.00	0	0.00	0	0.00	0	0.00	0	0.00	1	6.00	0	0.00	1	6.00
3302	Hood River	0	0.00	0	0.00	0	0.00	0	0.00	0	0.00	0	0.00	0	0.00	0	0.00	0	0.00	0	0.00
	EAST REGION	0	0.00	1	3.75	15	3.51	6	5.49	0	0.00	1	3.75	0	0.00	1	6.00	2	4.25	26	4.14
	STATE TOTAL	3	8.81	4	4.25	38	3.82	17	4.69	4	4.11	6	5.06	1	4.50	7	5.99	9	4.45	89	4.51

TABLE 16: ADC-UN JOBS BRANCH REPORTED SANCTIONS -- FEBRUARY 1988
STATEWIDE TOTALS

CASES REMOVED FROM SANCTIONS DURING REPORT MONTH:		% OF TOT.
Incapacity established for self or family member:	0	0.0%
Client pregnancy established/verified:	0	0.0%
Client entered verified employment:	0	0.0%
Client (with child under 3) no longer a student:	1	14.3%
Client established cooperation:	1	14.3%
Case closed to CMS:	5	71.4%
Other:	0	0.0%
Total cases removed from sanctions this month:	7	100.0%

CASES SANCTIONED THIS MONTH AND TOTAL CASES ON SANCTION:

	CURRENT MO.	% OF TOT.	TOTAL *	% OF TOT.
Requested sanction, signed 457D:	1	10.0%	16	38.1%
No contact/response from client:	1	10.0%	2	4.8%
Insufficient work search:	2	20.0%	4	9.5%
Missed appointments or activities	4	40.0%	15	35.7%
Quit/refused/reduced job:	2	20.0%	4	9.5%
Other:	0	0.0%	1	2.4%
Total cases on sanction:	10	100.0%	42	100.0%

OF THE TOTAL CASES ON SANCTION, THE FOLLOWING HAVE BEEN:

On sanction for LESS than six months:	33	78.6%
On sanction for six months or more:	9	21.4%

OF THE CASES ON SANCTION ABOVE, THE FOLLOWING ARE: **

In school, college, or unauthorized training:	4
Living in subsidized housing:	3
Have alternative resources: ***	10
None of the above:	24

* Includes those placed on sanctions THIS MONTH.

** Not prioritized. Duplication exists in the first three circumstance categories.

*** Shared housing, other income, etc.

CMS sanctions do not equal sanctions reported by the branches.

TABLE 17: EMPLOYMENT-RELATED DAY CARE (M5) EXPENDITURES -- FEBRUARY 1988

	ACTUAL CHILDREN IN CARE	ACTUAL CASES	CASELOAD ALLOCATION	DEVIATION FROM ALLOCATION	% OF CASELOAD ALLOCATION EXPENDED	ACTUAL EXPENDITURES	ACTUAL COST/ CHILD	ACTUAL COST/ CASE
CLACKAMAS	177	111	151	40	73.51%	$16,915.00	$95.56	$152.39
ALBINA	126	63	55	(8)	114.55%	10,762.98	85.42	170.84
SOUTHEAST PORTLAND	152	90	121	31	74.38%	14,743.10	96.99	163.81
WEST PORTLAND	81	42	41	(1)	102.44%	7,641.00	94.33	181.93
NORTH PTLD	117	66	54	(12)	122.22%	12,513.41	106.95	189.60
NORTHEAST PTLD	165	96	95	(1)	101.05%	17,304.00	104.87	180.25
EAST PTLD	354	210	186	(24)	112.90%	35,997.26	101.69	171.42
NORTH REGION	1,172	678	703	25	96.44%	$115,876.75	$98.87	$170.91
CORVALLIS	74	42	54	12	77.78%	7,089.00	95.80	168.79
ASTORIA	50	26	53	27	49.06%	3,779.00	75.58	145.35
ST. HELENS	43	22	30	8	73.33%	3,342.00	77.72	151.91
WOODBURN	76	38	30	(8)	126.67%	6,740.00	88.68	177.37
NEWPORT	101	62	64	2	96.88%	9,479.00	93.85	152.89
ALBANY	89	54	48	(6)	112.50%	7,921.38	89.00	146.69
LEBANON	65	39	23	(16)	169.57%	6,192.00	95.26	158.77
SOUTH SALEM	198	114	157	43	72.61%	17,663.55	89.21	154.94
NORTH SALEM	170	94	87	(7)	108.05%	15,764.00	92.73	167.70
DALLAS	71	36	25	(11)	144.00%	6,851.00	96.49	190.31
TILLAMOOK	55	32	34	2	94.12%	5,666.00	103.02	177.06
BEAVERTON	407	224	246	22	91.06%	37,104.00	91.16	165.64
MCMINNVILLE	125	75	63	(12)	119.05%	11,897.00	95.18	158.63
WEST REGION	1,524	858	914	56	93.87%	$139,487.93	$91.53	$162.57
COOS BAY	120	71	66	(5)	107.58%	11,195.00	93.29	157.68
GOLD BEACH	25	15	17	2	88.24%	1,615.00	64.60	107.67
ROSEBURG	199	110	109	(1)	100.92%	20,041.00	100.71	182.19
SPRINGFIELD	201	124	118	(6)	105.09%	18,254.83	90.82	147.22
MEDFORD	286	157	151	(6)	103.97%	29,030.00	101.50	184.90
ASHLAND	47	25	22	(3)	113.64%	4,430.00	94.26	177.20
GRANTS PASS	128	76	50	(26)	152.00%	11,536.41	90.13	151.79
CAVE JUNCTION	16	7	0	(7)	700.00%	1,336.00	83.50	190.86
EUGENE	152	84	81	(3)	103.70%	17,460.00	114.87	207.86
WEST EUGENE	176	106	89	(17)	119.10%	17,134.00	97.35	161.64
COTTAGE GROVE	47	28	17	(11)	164.71%	4,261.00	90.66	152.18
FLORENCE	34	19	16	(3)	118.75%	2,706.60	79.61	142.45
SOUTH REGION	1,431	822	736	(86)	111.69%	$138,999.84	$97.13	$169.10
BAKER	34	16	20	4	80.00%	3,419.00	100.56	213.69
BEND	132	76	71	(5)	107.04%	12,404.00	93.97	163.21
JOHN DAY	22	10	5	(5)	200.00%	2,139.00	97.23	213.90
CONDON	1	1	2	1	50.00%	123.00	123.00	123.00
BURNS	16	9	4	(5)	225.00%	1,633.00	102.06	181.44
PRINEVILLE	23	11	8	(3)	137.50%	1,291.00	56.13	117.36
MADRAS	17	9	11	2	81.82%	1,638.00	96.35	182.00
KLAMATH FALLS	95	54	74	20	72.97%	9,726.00	102.38	180.11
LAKEVIEW	6	3	5	2	60.00%	606.00	101.00	202.00
ONTARIO	32	17	20	3	85.00%	1,935.83	60.49	113.87
PENDLETON	51	29	33	4	87.88%	4,741.00	92.96	163.48
HERMISTON	33	21	12	(9)	175.00%	3,388.00	102.67	161.33
MLTN-FRWTR	26	12	8	(4)	150.00%	3,459.00	133.04	288.25
LAGRANDE	37	23	21	(2)	109.52%	3,376.00	91.24	146.78
ENTERPRISE	9	5	3	(2)	166.67%	582.00	64.67	116.40
THE DALLES	42	25	42	17	59.52%	4,037.00	96.12	161.48
HOOD RIVER	25	15	15	0	100.00%	2,070.00	82.80	138.00
EAST REGION	601	336	354	18	94.92%	$56,567.83	$94.12	$168.36
Adjustment						$0.00		
STATE TOTAL	4,728	2,694	2,707	13	99.52%	$450,932.35	$95.37	$167.38

TABLE 18: EMPLOYMENT-RELATED DAY CARE (M5) CASES ADDED, CLOSED AND DENIED -- FEBRUARY 1988

	DENIED	CASES ADDED NEW	CASES ADDED REOPEN	DISPOSED	PERCENT APPROVED	PERCENT DENIED	CLOSED	RATIO ADDED/ CLOSED	CLOSED % OF ALL M5
CLACKAMAS	5	1	15	21	76.19%	23.81%	16	1.00	14.41%
ALBINA	3	0	8	11	72.73	27.27	16	0.50	25.40
SOUTHEAST PTLD	1	1	13	15	93.33	6.67	14	1.00	15.56
WEST PTLD	0	2	1	3	100.00	0.00	5	0.60	11.90
NORTH PTLD	0	0	4	4	100.00	0.00	12	0.33	18.18
NORTHEAST PTLD	2	0	8	10	80.00	20.00	7	1.14	7.29
EAST PTLD	5	5	18	28	82.14	17.86	31	0.74	14.76
NORTH REGION	16	9	67	92	82.61%	17.39%	101	0.75	14.90%
CORVALLIS	0	1	7	8	100.00	0.00	6	1.33	14.29
ASTORIA	0	1	1	2	100.00	0.00	1	2.00	3.85
ST. HELENS	0	2	0	2	100.00	0.00	1	2.00	4.55
WOODBURN	0	2	3	5	100.00	0.00	1	5.00	2.63
NEWPORT	2	0	8	10	80.00	20.00	4	2.00	6.45
ALBANY	0	0	3	3	100.00	0.00	10	0.30	18.52
LEBANON	2	1	3	6	66.67	33.33	4	1.00	10.26
SOUTH SALEM	4	1	4	9	55.56	44.44	13	0.38	11.40
NORTH SALEM	6	1	4	11	45.45	54.55	7	0.71	7.45
DALLAS	0	2	1	3	100.00	0.00	1	3.00	2.78
TILLAMOOK	0	0	6	6	100.00	0.00	4	1.50	12.50
BEAVERTON	7	5	18	30	76.67	23.33	32	0.72	14.29
MCMINNVILLE	2	1	5	8	75.00	25.00	6	1.00	8.00
WEST REGION	23	17	63	103	77.67%	22.33%	90	0.89	10.49%
COOS BAY	2	0	4	6	66.67	33.33	9	0.44	12.68
GOLD BEACH	0	1	1	2	100.00	0.00	0	0.00	0.00
ROSEBURG	2	2	17	21	90.48	9.52	21	0.90	19.09
SPRINGFIELD	1	4	13	18	94.44	5.56	22	0.77	17.74
MEDFORD	4	2	5	11	63.64	36.36	22	0.32	14.01
ASHLAND	0	0	2	2	100.00	0.00	6	0.33	24.00
GRANTS PASS	2	1	7	10	80.00	20.00	12	0.67	15.79
CAVE JUNCTION	0	0	1	1	100.00	0.00	1	1.00	14.29
EUGENE	0	0	13	13	100.00	0.00	12	1.08	14.29
WEST EUGENE	0	0	11	11	100.00	0.00	11	1.00	10.38
COTTAGE GROVE	0	0	1	1	100.00	0.00	5	0.20	17.86
FLORENCE	0	0	3	3	100.00	0.00	3	1.00	15.79
SOUTH REGION	11	10	78	99	88.89%	11.11%	124	0.71	15.09%
BAKER	0	0	4	4	100.00	0.00	2	2.00	12.50
BEND	1	2	10	13	92.31	7.69	15	0.80	19.74
JOHN DAY	0	0	0	0	0.00	0.00	0	0.00	0.00
CONDON	0	0	0	0	0.00	0.00	1	0.00	100.00
BURNS	0	0	0	0	0.00	0.00	0	0.00	0.00
PRINEVILLE	0	1	1	2	100.00	0.00	0	0.00	0.00
MADRAS	0	0	1	1	100.00	0.00	0	0.00	0.00
KLAMATH FALLS	0	1	3	4	100.00	0.00	6	0.67	11.11
LAKEVIEW	0	0	0	0	0.00	0.00	0	0.00	0.00
ONTARIO	2	0	1	3	33.33	66.67	2	0.50	11.76
PENDLETON	1	0	1	2	50.00	50.00	1	1.00	3.45
HERMISTON	0	0	1	1	100.00	0.00	3	0.33	14.29
MLTN-FRWTR	1	1	2	4	75.00	25.00	0	0.00	0.00
LAGRANDE	0	0	1	1	100.00	0.00	2	0.50	8.70
ENTERPRISE	0	0	0	0	0.00	0.00	0	0.00	0.00
THE DALLES	0	1	1	2	100.00	0.00	3	0.67	12.00
HOOD RIVER	1	1	1	3	66.67	33.33	2	1.00	13.33
EAST REGION	6	7	27	40	85.00%	15.00%	37	0.92	11.01%
STATE TOTAL	56	43	235	334	83.23%	16.77%	352	0.79	13.07%

TABLE 19: EA (E2) EXPENDITURE COMPARISON -- FEBRUARY 1988

	CASES	COST/ CASE	EXPENDITURES
CLACKAMAS	94	$115.26	$10,834.69
ALBINA	67	184.80	12,381.88
SOUTHEAST PTLD	46	208.47	9,589.50
WEST PTLD	34	265.55	9,028.62
NORTH PTLD	39	303.20	11,824.73
NORTHEAST PTLD	71	197.80	14,044.07
EAST PTLD	192	206.48	39,644.65
NORTH REGION	543	$197.69	$107,348.14
CORVALLIS	19	286.61	5,445.67
ASTORIA	32	256.18	8,197.76
ST. HELENS	12	268.63	3,223.56
WOODBURN	14	155.36	2,175.00
NEWPORT	23	194.47	4,472.91
ALBANY	65	221.47	14,395.58
LEBANON	46	251.67	11,576.70
SOUTH SALEM	101	231.15	23,345.89
NORTH SALEM	67	140.99	9,446.14
DALLAS	18	157.45	2,834.06
TILLAMOOK	11	174.36	1,918.00
BEAVERTON	86	221.79	19,074.28
MCMINNVILLE	37	174.42	6,453.36
WEST REGION	531	$211.98	$112,558.91
COOS BAY	60	117.88	7,072.74
GOLD BEACH	6	162.50	975.00
ROSEBURG	101	191.45	19,336.62
SPRINGFIELD	73	198.80	14,512.43
MEDFORD	102	191.27	19,509.98
ASHLAND	13	333.69	4,337.97
GRANTS PASS	52	112.18	5,833.26
CAVE JUNCTION	5	53.22	266.10
EUGENE	39	139.63	5,445.58
WEST EUGENE	42	304.97	12,808.56
COTTAGE GROVE	23	187.11	4,303.46
FLORENCE	4	97.56	390.24
SOUTH REGION	520	$182.29	$94,791.94
BAKER	12	164.37	1,972.48
BEND	40	197.03	7,881.21
JOHN DAY	3	249.79	749.36
CONDON	2	619.00	1,238.00
BURNS	5	198.46	992.31
PRINEVILLE	9	308.90	2,780.10
MADRAS	9	178.32	1,604.91
KLAMATH FALLS	57	162.31	9,251.39
LAKEVIEW	4	268.75	1,075.00
ONTARIO	46	163.97	7,542.74
PENDLETON	18	271.97	4,895.40
HERMISTON	45	279.78	12,589.97
MLTN-FRWTR	11	219.85	2,418.35
LAGRANDE	9	202.67	1,824.00
ENTERPRISE	3	145.00	435.00
THE DALLES	13	213.77	2,779.00
HOOD RIVER	8	235.63	1,885.00
EAST REGION	294	$210.59	$61,914.22
Adjustment			
STATE TOTAL	1,888	$199.48	$376,613.21

TABLE 20: REFUGEE RESETTLEMENT MAINTENANCE EXPENDITURES -- FEBRUARY 1988

	ADC (R2)			NON-ADC (V2)			TOTAL REFUGEE PROGRAM (M2, R1, R2, R3, R4, V2)		
	CASES	COST/CASE	EXPENDITURES	CASES	COST/CASE	EXPENDITURES	CASES	COST/CASE	EXPENDITURES
CLACKAMAS	0	$0.00	$0.00	0	$0.00	$0.00	0	$0.00	$0.00
ALBINA	0	0.00	0.00	0	0.00	0.00	0	0.00	0.00
SOUTHEAST PTLD	0	0.00	0.00	0	0.00	0.00	1	262.70	262.70
WEST PTLD	126	292.72	36,882.65	19	281.36	5,345.87	176	242.43	42,667.72
NORTH PTLD	0	0.00	(28.60)	0	0.00	0.00	0	0.00	(28.60)
NORTHEAST PTLD	0	0.00	0.00	0	0.00	0.00	0	0.00	0.00
EAST PTLD	0	0.00	0.00	0	0.00	0.00	0	0.00	0.00
NORTH REGION	126	$292.49	$36,854.05	19	$281.36	$5,345.87	177	$242.38	$42,901.82
CORVALLIS	1	588.00	588.00	0	0.00	(20.00)	3	542.90	1,628.70
ASTORIA	0	0.00	0.00	0	0.00	0.00	0	0.00	0.00
ST. HELENS	0	0.00	0.00	0	0.00	0.00	0	0.00	0.00
WOODBURN	0	0.00	0.00	0	0.00	0.00	0	0.00	0.00
NEWPORT	0	0.00	0.00	0	0.00	0.00	0	0.00	0.00
ALBANY	0	0.00	0.00	0	0.00	0.00	0	0.00	0.00
LEBANON	0	0.00	0.00	0	0.00	(25.00)	0	0.00	(25.00)
SOUTH SALEM	0	0.00	0.00	0	0.00	0.00	0	0.00	0.00
NORTH SALEM	15	371.69	5,575.31	17	366.35	6,228.00	36	333.68	12,012.41
DALLAS	0	0.00	0.00	0	0.00	0.00	0	0.00	0.00
TILLAMOOK	0	0.00	0.00	0	0.00	0.00	0	0.00	0.00
BEAVERTON	0	0.00	0.00	0	0.00	0.00	1	1.70	1.70
MCMINNVILLE	0	0.00	0.00	0	0.00	0.00	0	0.00	0.00
WEST REGION	16	$385.21	$6,163.31	17	$363.71	$6,183.00	40	$340.45	$13,617.81
COOS BAY	0	0.00	0.00	0	0.00	0.00	0	0.00	0.00
GOLD BEACH	0	0.00	0.00	0	0.00	0.00	0	0.00	0.00
ROSEBURG	0	0.00	0.00	0	0.00	0.00	0	0.00	0.00
SPRINGFIELD	0	0.00	0.00	0	0.00	0.00	0	0.00	0.00
MEDFORD	0	0.00	0.00	0	0.00	0.00	0	0.00	0.00
ASHLAND	0	0.00	0.00	0	0.00	0.00	0	0.00	0.00
GRANTS PASS	0	0.00	0.00	0	0.00	0.00	1	1.70	1.70
CAVE JUNCTION	0	0.00	0.00	0	0.00	0.00	0	0.00	0.00
EUGENE	0	0.00	0.00	0	0.00	0.00	0	0.00	0.00
WEST EUGENE	0	0.00	0.00	7	264.29	1,850.00	7	264.29	1,850.00
COTTAGE GROVE	0	0.00	0.00	0	0.00	0.00	0	0.00	0.00
FLORENCE	0	0.00	0.00	0	0.00	0.00	0	0.00	0.00
SOUTH REGION	0	$0.00	$0.00	7	$264.29	$1,850.00	8	$231.46	$1,851.70
BAKER	0	0.00	0.00	0	0.00	0.00	0	0.00	0.00
BEND	0	0.00	0.00	0	0.00	0.00	0	0.00	0.00
JOHN DAY	0	0.00	0.00	0	0.00	0.00	0	0.00	0.00
CONDON	0	0.00	0.00	0	0.00	0.00	0	0.00	0.00
BURNS	0	0.00	0.00	0	0.00	0.00	0	0.00	0.00
PRINEVILLE	0	0.00	0.00	0	0.00	0.00	0	0.00	0.00
MADRAS	0	0.00	0.00	0	0.00	0.00	0	0.00	0.00
KLAMATH FALLS	0	0.00	0.00	0	0.00	0.00	0	0.00	0.00
LAKEVIEW	0	0.00	0.00	0	0.00	0.00	0	0.00	0.00
ONTARIO	0	0.00	0.00	0	0.00	0.00	0	0.00	0.00
PENDLETON	0	0.00	0.00	0	0.00	(20.00)	0	0.00	(20.00)
HERMISTON	0	0.00	0.00	0	0.00	0.00	0	0.00	0.00
MLTN-FRWTR	0	0.00	0.00	0	0.00	0.00	0	0.00	0.00
LAGRANDE	0	0.00	0.00	0	0.00	0.00	0	0.00	0.00
ENTERPRISE	0	0.00	0.00	0	0.00	0.00	0	0.00	0.00
THE DALLES	0	0.00	0.00	0	0.00	0.00	0	0.00	0.00
HOOD RIVER	0	0.00	0.00	0	0.00	0.00	0	0.00	0.00
EAST REGION	0	$0.00	$0.00	0	$0.00	($20.00)	0	$0.00	($20.00)
Adjustment			$0.00			$0.00			$0.00
STATE TOTAL	142	$302.94	$43,017.36	43	$310.67	$13,358.87	225	$259.34	$58,351.33

TABLE 22: TITLE XIX (EXCLUDING MEDICALLY NEEDY) CASES ADDED, CLOSED AND DENIED -- FEBRUARY 1988

	DENIED	ADDED NEW	ADDED REOPEN	DISPOSED	% APPROVED	% DENIED	CASES CLOSED	RATIO ADDED TO CLOSED
CLACKAMAS	5	17	6	28	82.14%	17.86%	23	1.00
ALBINA	0	1	1	2	100.00	0.00	3	0.67
SOUTHEAST PTLD	4	11	0	15	73.33	26.67	4	2.75
WEST PTLD	3	11	8	22	86.36	13.64	9	2.11
NORTH PTLD	0	5	0	5	100.00	0.00	3	1.67
NORTHEAST PTLD	1	4	4	9	88.89	11.11	5	1.60
EAST PTLD	7	22	4	33	78.79	21.21	63	0.41
NORTH REGION	20	71	23	114	82.46%	17.54%	110	0.85
CORVALLIS	0	1	1	2	100.00	0.00	1	2.00
ASTORIA	0	4	1	5	100.00	0.00	6	0.83
ST. HELENS	2	4	0	6	66.67	33.33	4	1.00
WOODBURN	1	2	5	8	87.50	12.50	4	1.75
NEWPORT	0	4	2	6	100.00	0.00	7	0.86
ALBANY	5	11	3	19	73.68	26.32	19	0.74
LEBANON	0	4	1	5	100.00	0.00	2	2.50
SOUTH SALEM	3	41	13	57	94.74	5.26	52	1.04
NORTH SALEM	0	1	0	1	100.00	0.00	0	0.00
DALLAS	0	3	2	5	100.00	0.00	8	0.63
TILLAMOOK	0	2	0	2	100.00	0.00	4	0.50
BEAVERTON	0	25	4	29	100.00	0.00	32	0.91
MCMINNVILLE	1	5	6	12	91.67	8.33	10	1.10
WEST REGION	12	107	38	157	92.36%	7.64%	149	0.97
COOS BAY	3	11	2	16	81.25	18.75	26	0.50
GOLD BEACH	0	7	0	7	100.00	0.00	3	2.33
ROSEBURG	1	12	2	15	93.33	6.67	7	2.00
SPRINGFIELD	0	3	4	7	100.00	0.00	5	1.40
MEDFORD	1	19	4	24	95.83	4.17	23	1.00
ASHLAND	0	2	0	2	100.00	0.00	0	0.00
GRANTS PASS	1	19	2	22	95.45	4.55	20	1.05
CAVE JUNCTION	0	3	0	3	100.00	0.00	0	0.00
EUGENE	5	26	2	33	84.85	15.15	24	1.17
WEST EUGENE	1	6	3	10	90.00	10.00	5	1.80
COTTAGE GROVE	0	0	1	1	100.00	0.00	0	0.00
FLORENCE	0	1	0	1	100.00	0.00	0	0.00
SOUTH REGION	12	109	20	141	91.49%	8.51%	113	1.14
BAKER	0	1	1	2	100.00	0.00	4	0.50
BEND	2	9	5	16	87.50	12.50	11	1.27
JOHN DAY	0	0	0	0	0.00	0.00	0	0.00
CONDON	0	0	0	0	0.00	0.00	0	0.00
BURNS	0	1	3	4	100.00	0.00	2	2.00
PRINEVILLE	1	1	1	3	66.67	33.33	0	0.00
MADRAS	0	2	1	3	100.00	0.00	0	0.00
KLAMATH FALLS	1	12	1	14	92.86	7.14	13	1.00
LAKEVIEW	0	0	0	0	0.00	0.00	1	0.00
ONTARIO	0	7	1	8	100.00	0.00	6	1.33
PENDLETON	2	13	2	17	88.24	11.76	6	2.50
HERMISTON	1	2	2	5	80.00	20.00	0	0.00
MLTN-FRWTR	0	2	1	3	100.00	0.00	1	3.00
LAGRANDE	1	3	0	4	75.00	25.00	6	0.50
ENTERPRISE	0	1	0	1	100.00	0.00	3	0.33
THE DALLES	0	8	1	9	100.00	0.00	7	1.29
HOOD RIVER	2	2	0	4	50.00	50.00	1	2.00
EAST REGION	10	64	19	93	89.25%	10.75%	61	1.36
STATE TOTAL	54	351	100	505	89.31%	10.69%	433	1.04

TABLE 23: MEDICALLY ELIGIBLE PERSONS BY PROGRAM -- FEBRUARY 1988

	ADC	ADC-UN	OAA	AB	AD	GA	EA	FC	MEDICALLY NEEDY MNN & MNS P2 & M5 LESS OSIP	MNN & MNS OSIP	PLM AD & CH	TOTAL
CLACKAMAS	3,024	181	1,117	58	1,005	159	225	272	97	53	26	6,217
ALBINA	4,587	171	161	17	641	149	162	0	72	34	2	5,996
SOUTHEAST PTLD	2,341	106	398	40	633	154	113	1,064	100	47	14	5,010
WEST PTLD	1,960	77	678	45	981	551	84	0	96	70	20	4,562
NORTH PTLD	3,706	289	130	14	447	111	104	124	101	20	14	5,060
NORTHEAST PTLD	3,559	188	505	53	1,051	403	164	637	51	48	24	6,683
EAST PTLD	5,026	329	2,173	92	1,287	213	518	107	298	87	68	10,198
NORTH REGION	24,203	1,341	5,162	319	6,045	1,740	1,370	2,204	815	359	168	43,726
CORVALLIS	1,194	133	55	5	249	53	54	50	57	39	45	1,934
ASTORIA	889	81	189	8	198	29	91	72	88	39	26	1,710
ST. HELENS	867	117	131	7	181	27	40	100	66	11	14	1,561
WOODBURN	1,147	49	370	16	279	26	53	63	81	16	12	2,112
NEWPORT	1,214	252	242	13	187	58	73	164	73	23	36	2,335
ALBANY	2,194	269	715	34	447	59	180	0	154	47	35	4,134
LEBANON	1,655	218	88	5	221	31	131	115	94	25	53	2,636
SOUTH SALEM	3,781	486	1,106	156	2,488	242	274	680	172	136	56	9,577
NORTH SALEM	2,757	273	3	2	60	0	185	0	224	5	47	3,556
DALLAS	1,051	126	299	12	303	21	56	89	97	23	32	2,109
TILLAMOOK	548	23	150	2	105	27	26	74	63	9	15	1,042
BEAVERTON	3,868	133	899	52	886	142	249	287	275	58	56	6,905
MCMINNVILLE	2,019	323	441	12	330	48	123	90	247	34	47	3,714
WEST REGION	23,184	2,483	4,688	324	5,934	763	1,535	1,784	1,691	465	474	43,325
COOS BAY	2,246	209	475	33	426	87	171	125	233	46	51	4,102
GOLD BEACH	432	25	108	7	87	23	16	14	46	9	19	786
ROSEBURG	3,440	402	570	38	563	134	295	114	307	52	52	5,967
SPRINGFIELD	3,671	565	121	20	512	122	213	0	257	75	47	5,603
MEDFORD	3,955	344	751	46	720	163	280	192	323	97	42	6,913
ASHLAND	409	7	20	10	83	37	35	0	50	17	12	680
GRANTS PASS	2,091	281	467	20	394	36	135	148	233	35	31	3,871
CAVE JUNCTION	584	118	22	2	52	14	14	0	22	7	6	841
EUGENE	2,199	219	1,190	65	707	161	112	0	169	80	31	4,933
WEST EUGENE	2,985	424	98	8	472	167	101	602	238	45	42	5,182
COTTAGE GROVE	1,070	114	41	4	104	44	73	0	116	25	19	1,610
FLORENCE	623	135	118	8	116	19	11	0	45	11	6	1,092
SOUTH REGION	23,705	2,843	3,981	261	4,236	1,007	1,456	1,195	2,039	499	358	41,580
BAKER	483	198	119	2	121	19	25	24	38	19	6	1,054
BEND	1,599	192	404	12	342	23	116	67	315	16	42	3,128
JOHN DAY	169	42	84	1	29	8	7	19	35	7	2	403
CONDON	87	15	8	0	8	2	9	8	0	1	0	138
BURNS	167	26	37	2	43	10	17	24	14	1	1	342
PRINEVILLE	371	32	22	1	64	7	27	52	68	1	10	655
MADRAS	614	43	18	2	58	7	30	21	12	2	2	809
KLAMATH FALLS	1,847	278	257	10	328	66	152	148	71	32	18	3,207
LAKEVIEW	205	16	13	0	24	9	14	14	7	10	8	320
ONTARIO	903	121	214	12	168	24	162	63	68	23	3	1,761
PENDLETON	717	93	341	21	255	30	42	68	29	18	15	1,629
HERMISTON	1,208	207	34	2	112	34	139	63	55	10	14	1,878
MLTN-FRWTR	370	126	37	0	81	10	32	0	50	22	0	728
LAGRANDE	740	135	164	13	137	11	18	40	55	6	31	1,350
ENTERPRISE	92	11	57	1	46	7	11	11	11	0	1	248
THE DALLES	690	119	157	6	120	19	35	82	104	4	8	1,344
HOOD RIVER	411	62	108	6	80	17	19	35	54	10	12	814
EAST REGION	10,673	1,716	2,074	91	2,016	303	855	739	986	182	173	19,808
SUBS. ADOPTIONS								332				332
STATE TOTAL	81,765	8,383	15,905	995	18,231	3,813	5,216	6,254	5,531	1,505	1,173	148,771

Table 24: MEDICAL SERVICES BY CATEGORY OF SERVICE -- FEBRUARY 1988

		PHYSICIANS		HOSPITALS		DRUGS		DENTAL		VISUAL		OTHER MEDICAL SERVICES	
		PERSONS	$ AMOUNT	PERSONS	$ AMOUNT	PERSONS	$ AMOUNT	PERSONS	$ AMOUNT	PERSONS	$ AMOUNT	PERSONS	$ AMOUNT
03-02	Clackamas	831	64,480	399	195,034	2,416	132,613	125	8,980	14	632	2,779	99,426
07-01	Albina	352	34,013	336	191,282	854	37,176	101	6,449	10	356	4,382	180,712
14-01	SE Portland	560	44,597	369	154,695	1,289	68,899	94	9,314	23	984	2,120	87,777
25-01	W Portland	702	66,926	503	212,468	1,297	69,873	114	9,701	21	894	1,966	64,110
26-01	N Portland	369	37,308	327	126,747	843	33,226	109	8,596	28	1,252	3,584	146,650
28-01	NE Portland	721	76,798	539	220,181	1,591	86,743	83	6,833	37	1,569	3,285	129,569
35-01	E Portland	1,198	103,700	649	366,263	3,399	209,900	128	11,052	22	962	4,701	199,054
49-01	NORTHERN REGION	4,733	427,822	3,122	1,466,670	11,689	638,429	754	60,925	155	6,649	22,817	907,297
02-01	Corvallis	527	42,049	170	63,383	580	23,112	43	4,067	7	314	513	15,169
04-01	Astoria	381	41,280	167	67,525	502	24,698	22	1,334	7	316	39	2,588
05-01	St. Helens	421	24,983	198	59,200	443	21,000	45	2,272	16	695	53	1,379
19-01	Woodburn	300	19,774	107	44,357	807	35,287	59	3,127	9	503	1,039	31,688
21-01	Newport	677	42,501	307	73,115	804	44,562	67	4,842	23	1,023	80	3,798
22-01	Albany	948	74,442	345	119,181	1,470	74,739	79	7,609	18	803	1,575	47,001
22-02	Lebanon	612	46,361	307	85,453	861	23,241	47	2,252	29	1,484	1,070	31,692
24-01	S. Salem	1,461	130,882	431	187,036	2,918	156,052	203	17,308	30	1,220	3,610	123,578
24-02	N. Salem	388	48,981	194	84,281	744	18,806	112	7,109	17	786	2,467	89,139
27-01	Dallas	364	25,010	156	49,464	655	30,990	41	2,874	9	417	893	25,289
29-01	Tillamook	217	16,850	158	59,660	320	15,866	12	966	9	272	49	2,064
34-01	Beaverton	690	61,476	456	190,352	1,995	91,977	112	10,175	28	1,256	3,130	123,696
36-01	McMinnville	1,027	73,740	407	170,564	1,387	64,079	112	5,614	24	1,194	101	4,679
49-03	WESTERN REGION	8,013	648,328	3,403	1,253,571	13,486	624,407	954	69,548	226	10,283	14,619	501,760
06-01	Coos Bay	1,160	105,377	445	143,840	1,226	51,529	99	7,406	13	616	202	15,021
08-01	Gold Beach	228	25,139	79	28,884	343	20,696	17	726	12	447	44	3,552
10-01	Roseburg	1,580	129,166	675	190,476	2,065	87,533	170	12,024	31	1,412	201	12,896
11-01	Springfield	1,593	139,975	457	176,077	1,691	55,839	155	11,975	35	1,588	566	26,030
15-01	Medford	1,860	172,847	662	251,745	2,571	134,313	196	14,621	46	2,077	227	14,815
15-02	Ashland	158	12,044	53	13,152	177	7,701	20	2,196	0	0	23	1,464
17-01	Grants Pass	1,014	72,694	448	139,121	1,298	50,988	134	13,392	27	1,411	79	4,174
17-02	Cave Junction	194	11,513	58	15,939	235	6,686	25	1,678	4	187	20	696
20-01	Eugene	1,348	103,305	326	117,852	2,349	106,000	129	9,496	24	1,005	720	35,615
20-02	W. Eugene	1,344	100,578	334	132,240	1,578	55,024	119	9,055	36	1,579	549	19,204
20-03	Cottage Grove	449	35,609	149	44,464	436	15,983	41	2,855	14	895	51	3,648
32-01	Florence	301	20,866	93	32,590	363	15,057	31	2,472	14	658	55	2,172
49-06	SOUTHERN REGION	11,229	929,114	3,779	1,286,379	14,332	607,349	1,136	87,896	256	11,876	2,737	139,288
01-01	Baker	187	16,011	131	60,610	384	17,549	25	2,527	15	539	34	2,004
09-01	Bend	673	62,183	218	113,201	1,072	50,123	56	4,609	21	977	114	5,718
12-01	John Day	94	4,775	31	5,280	130	5,206	15	1,004	0	0	15	518
12-02	Condon	40	2,394	10	2,115	36	1,137	2	453	1	45	6	315
13-01	Burns	68	2,778	24	4,733	88	2,781	7	526	2	105	18	1,166
16-01	Prineville	226	16,436	56	22,035	245	8,594	24	859	14	647	18	623
16-02	Madras	151	17,578	54	50,716	149	5,411	10	523	9	404	34	2,329
18-01	Klamath Falls	618	49,667	323	111,521	918	42,133	73	9,702	15	589	90	4,177
18-02	Lakeview	80	9,320	36	35,124	100	3,474	5	240	4	154	5	156
23-01	Ontario	371	20,396	171	47,600	528	24,654	41	2,361	9	385	34	1,704
30-01	Pendleton	467	43,215	126	38,851	608	30,139	49	2,208	1	45	31	3,096
30-03	Hermiston	554	42,246	198	61,529	535	18,123	51	3,902	21	914	74	5,534
30-04	Milton-Freewater	130	14,726	52	8,307	208	7,912	22	724	6	266	12	2,846
31-01	La Grande	389	24,832	138	42,203	468	15,967	25	3,372	2	79	49	2,413
31-02	Enterprise	71	6,599	33	19,569	122	5,342	4	675	5	207	12	2,536
33-01	The Dalles	316	24,693	134	76,529	432	16,108	32	1,799	6	280	16	919
33-02	Hood River	168	15,706	75	33,267	231	7,907	24	1,184	6	233	21	1,165
49-08	EASTERN REGION	4,603	373,555	1,810	733,192	6,254	262,563	465	36,670	137	5,868	583	37,219
	ADJUSTMENTS	(187)	261	(58)	50	(278)	122	0	0	0	0	(43)	0
	STATE TOTAL	28,391	2,379,079	12,056	4,739,863	45,483	2,132,870	3,309	255,040	774	34,676	40,713	1,585,564

Volunteer Transportation 19,490   Medically Related Day Care 1,705   Part B Buy-In 558,221

TABLE 25: ESTATE ADMINISTRATION UNIT RECOVERIES -- FEBRUARY 1988

	ESTATES		LIENS		POST PAYMENT REIMBURSEMENT		TOTAL RECOVERIES		MED. ELIG. PERSONS	AVERAGE RECOVERY PER ELIGIBLE
	DOLLARS	%	DOLLARS	%	DOLLARS	%	DOLLARS	%		
CLACKAMAS	$25,998.46	8.77%	$8,984.84	8.09%	$2,147.54	2.72%	$37,130.84	7.63%	6,217	$5.97
ALBINA	180.25	0.06	330.74	0.30	1,129.54	1.43	1,640.53	0.34	5,996	0.27
SOUTHEAST PTLD	20,873.35	7.04	367.05	0.33	2,080.70	2.64	23,321.10	4.79	5,010	4.65
WEST PTLD	1,573.48	0.53	650.07	0.59	4,411.50	5.59	6,635.05	1.36	4,562	1.45
NORTH PTLD	1,194.00	0.40	20.00	0.02	16.80	0.02	1,230.80	0.25	5,060	0.24
NORTHEAST PTLD	895.28	0.30	800.00	0.72	2,967.38	3.76	4,662.66	0.96	6,683	0.70
EAST PTLD	22,679.51	7.65	1,012.74	0.91	23,973.72	30.39	47,665.97	9.80	10,198	4.67
NORTH REGION	$73,394.33	24.76%	$12,165.44	10.95%	$36,727.18	46.55%	$122,286.95	25.14%	43,726	$2.80
CORVALLIS	447.10	0.15	1,187.68	1.07	476.45	0.60	2,111.23	0.43	1,934	1.09
ASTORIA	1,231.98	0.42	548.62	0.49	0.00	0.00	1,780.60	0.37	1,710	1.04
ST. HELENS	1,302.76	0.44	0.00	0.00	1,653.55	2.10	2,956.31	0.61	1,561	1.89
WOODBURN	3,184.59	1.07	1,705.18	1.54	0.00	0.00	4,889.77	1.01	2,112	2.32
NEWPORT	2,458.75	0.83	1,033.47	0.93	1,783.68	2.26	5,275.90	1.08	2,335	2.26
ALBANY	15,360.37	5.18	45,707.29	41.15	2,006.58	2.54	63,074.24	12.97	4,134	15.26
LEBANON	266.07	0.09	0.00	0.00	305.62	0.39	571.69	0.12	2,636	0.22
SOUTH SALEM	15,513.61	5.23	1,553.50	1.40	5,588.71	7.08	22,655.82	4.66	9,577	2.37
NORTH SALEM	272.94	0.09	1,497.56	1.35	31.60	0.04	1,802.10	0.37	3,556	0.51
DALLAS	8,074.05	2.72	50.00	0.05	5,628.98	7.14	13,753.03	2.83	2,109	6.52
TILLAMOOK	4,231.84	1.43	161.00	0.14	0.00	0.00	4,392.84	0.90	1,042	4.22
BEAVERTON	10,857.14	3.66	3,487.98	3.14	3,067.95	3.89	17,413.07	3.58	6,905	2.52
MCMINNVILLE	5,750.49	1.94	999.34	0.90	2,283.56	2.89	9,033.39	1.86	3,714	2.43
WEST REGION	$68,951.69	23.26%	$57,931.62	52.15%	$22,826.68	28.93%	$149,709.99	30.78%	43,325	$3.46
COOS BAY	4,375.40	1.48	1,060.78	0.95	769.02	0.97	6,205.20	1.28	4,102	1.51
GOLD BEACH	415.62	0.14	0.00	0.00	0.00	0.00	415.62	0.09	786	0.53
ROSEBURG	17,492.87	5.90	55.00	0.05	789.79	1.00	18,337.66	3.77	5,967	3.07
SPRINGFIELD	858.00	0.29	8,238.51	7.42	137.18	0.17	9,233.69	1.90	5,603	1.65
MEDFORD	34,250.38	11.55	3,384.82	3.05	3,062.31	3.88	40,697.51	8.37	6,913	5.89
ASHLAND	127.50	0.04	500.00	0.45	0.00	0.00	627.50	0.13	680	0.92
GRANTS PASS	4,955.50	1.67	5,745.73	5.17	447.54	0.57	11,148.77	2.29	3,871	2.88
CAVE JUNCTION	0.00	0.00	0.00	0.00	242.83	0.31	242.83	0.05	841	0.29
EUGENE	19,038.38	6.42	16,769.64	15.10	384.17	0.49	36,192.19	7.44	4,933	7.34
WEST EUGENE	25.00	0.01	136.35	0.12	4.90	0.01	166.25	0.03	5,182	0.03
COTTAGE GROVE	361.00	0.12	25.00	0.02	96.86	0.12	482.86	0.10	1,610	0.30
FLORENCE	2,630.64	0.89	250.13	0.23	0.00	0.00	2,880.77	0.59	1,092	2.64
SOUTH REGION	$84,530.29	28.51%	$36,165.96	32.56%	$5,934.60	7.52%	$126,630.85	26.03%	41,580	$3.05
BAKER	7,015.47	2.37	0.00	0.00	0.00	0.00	7,015.47	1.44	1,054	6.66
BEND	22,119.98	7.46	1,000.00	0.90	74.15	0.09	23,194.13	4.77	3,128	7.42
JOHN DAY	520.17	0.18	0.00	0.00	0.00	0.00	520.17	0.11	403	1.29
CONDON	0.00	0.00	0.00	0.00	0.00	0.00	0.00	0.00	138	0.00
BURNS	2.86	0.00	0.00	0.00	0.00	0.00	2.86	0.00	342	0.01
PRINEVILLE	610.73	0.21	375.00	0.34	0.00	0.00	985.73	0.20	655	1.50
MADRAS	945.02	0.32	0.00	0.00	0.00	0.00	945.02	0.19	809	1.17
KLAMATH FALLS	4,311.57	1.45	429.70	0.39	9,191.82	11.65	13,933.09	2.86	3,207	4.34
LAKEVIEW	0.00	0.00	0.00	0.00	2,416.00	3.06	2,416.00	0.50	320	7.55
ONTARIO	3,703.62	1.25	0.00	0.00	153.30	0.19	3,856.92	0.79	1,761	2.19
PENDLETON	14,077.17	4.75	0.00	0.00	0.00	0.00	14,077.17	2.89	1,629	8.64
HERMISTON	77.47	0.03	984.84	0.89	244.28	0.31	1,306.59	0.27	1,878	0.70
MLTN-FRWTR	266.09	0.09	0.00	0.00	0.00	0.00	266.09	0.05	728	0.37
LAGRANDE	1,974.06	0.67	2,028.86	1.83	1,322.00	1.68	5,324.92	1.09	1,350	3.94
ENTERPRISE	10,743.10	3.62	0.00	0.00	0.00	0.00	10,743.10	2.21	248	43.32
THE DALLES	1,879.11	0.63	0.00	0.00	0.00	0.00	1,879.11	0.39	1,344	1.40
HOOD RIVER	0.00	0.00	0.00	0.00	0.00	0.00	0.00	0.00	814	0.00
EAST REGION	$68,246.42	23.02%	$4,818.40	4.34%	$13,401.55	16.99%	$86,466.37	17.78%	19,808	$4.37
Adjustments	$1,340.42		$0		$0		$1,340.42		332	
STATE TOTAL	$296,463.15	100.00%	$111,081.42	100.00%	$78,890.01	100.00%	$486,434.58	100.00%	148,771	$3.27

TABLE 26: GENERAL ASSISTANCE (GA) EXPENDITURE COMPARISON -- FEBRUARY 1988

Branch	ALLOCATION: TOTAL ALLOCATION Cases	ALLOCATION: TOTAL ALLOCATION Dollars	ALLOCATION: BRANCH ACCOUNTABLE Total SSI	ALLOCATION: CENT. OFFICE ACCOUNTABLE Other Refunds	ALLOCATION: Allocated Net Expend.	ACTUALS: TOTAL ACTUAL Cases	ACTUALS: TOTAL ACTUAL Dollars	ACTUALS: BRANCH ACCOUNTABLE Total SSI	ACTUALS: CENT. OFFICE ACCOUNTABLE Other Refunds	ACTUALS: Actual Net Expend.	DEVIATION: TOTAL DEVIATION Cases	DEVIATION: TOTAL DEVIATION Dollars	DEVIATION: BRANCH ACCOUNTABLE Total SSI	DEVIATION: CENT. OFFICE ACCOUNTABLE Other Refunds	DEVIATION: Net Expend. Deviation
CLACKAMAS	245	$30,286	$14,925	$259	$15,102	241	$26,659	$9,864	$446	$16,349	4	$3,627	($5,061)	$187	($1,247)
ALBINA	174	32,912	13,018	136	19,758	174	29,814	1,683	826	27,305	0	3,098	(11,335)	690	(7,547)
SOUTHEAST PTLD	194	29,678	12,774	139	16,765	193	33,819	23,093	376	10,350	1	(4,141)	10,319	237	6,415
WEST PTLD	531	97,607	40,412	314	56,881	530	112,979	40,868	1,176	70,935	1	(15,372)	456	862	(14,054)
NORTH PTLD	146	19,800	8,403	189	11,208	144	21,001	2,675	278	18,048	2	(1,201)	(5,728)	89	(6,840)
NORTHEAST PTLD	341	89,599	18,069	302	71,228	340	66,566	17,591	647	48,328	1	23,033	(478)	345	22,900
EAST PTLD	209	30,688	10,637	157	19,894	210	38,753	10,759	621	27,373	(1)	(8,065)	122	464	(7,479)
NORTH REGION	1,840	$330,570	$118,238	$1,496	$210,836	1,832	$329,591	$106,533	$4,370	$218,688	8	$979	($11,705)	$2,874	($7,852)
CORVALLIS	61	12,787	5,152	16	7,619	61	16,888	11,600	0	5,288	0	(4,101)	6,448	(16)	2,331
ASTORIA	30	7,058	4,101	43	2,914	28	4,730	2,027	45	2,658	2	2,328	(2,074)	2	256
ST. HELENS	23	3,139	417	32	2,690	23	5,656	5,038	60	558	0	(2,517)	4,621	28	2,132
WOODBURN	33	7,205	6,016	41	1,148	32	4,587	995	25	3,567	1	2,618	(5,021)	(16)	(2,419)
NEWPORT	90	10,865	1,114	169	9,582	89	11,497	6,904	69	4,524	1	(632)	5,790	(100)	5,058
ALBANY	70	11,020	5,349	73	5,598	70	13,830	15,885	218	(2,273)	0	(2,810)	10,536	145	7,871
LEBANON	32	4,065	1,492	86	2,487	31	3,218	6,134	204	(3,120)	1	847	4,642	118	5,607
SOUTH SALEM	337	50,922	26,282	420	24,220	338	53,224	27,750	1,709	23,765	(1)	(2,302)	1,468	1,289	455
NORTH SALEM	0	38	17	12	9	0	0	0	0	0	0	38	(17)	(12)	9
DALLAS	37	5,005	2,616	41	2,348	36	6,530	5,157	294	1,079	1	(1,525)	2,541	253	1,269
TILLAMOOK	22	2,737	1,281	97	1,359	22	3,226	828	49	2,349	0	(489)	(453)	(48)	(990)
BEAVERTON	207	29,279	16,121	166	12,992	207	26,437	11,048	1,071	14,318	0	2,842	(5,073)	905	(1,326)
McMINNVILLE	46	7,349	4,482	0	2,867	45	8,161	4,576	0	3,585	1	(812)	94	0	(718)
WEST REGION	988	$151,469	$74,440	$1,196	$75,833	982	$157,984	$97,942	$3,744	$56,298	6	(6,515)	23,502	2,548	19,535
COOS BAY	81	12,113	4,327	52	7,734	79	17,237	18,168	176	(1,107)	2	(5,124)	13,841	126	8,841
GOLD BEACH	23	4,486	3,830	16	640	23	4,027	3,926	0	101	0	459	96	(16)	539
ROSEBURG	122	27,515	11,916	276	15,323	121	27,997	4,837	436	22,724	1	(482)	(7,079)	160	(7,401)
SPRINGFIELD	79	22,300	5,539	0	16,761	77	30,915	40,201	0	(9,286)	2	(8,615)	34,662	0	26,047
MEDFORD	169	29,227	8,453	51	20,723	168	29,874	12,002	603	17,269	1	(647)	3,549	552	3,454
ASHLAND	17	6,918	1,143	(46)	5,821	16	10,701	0	0	10,701	1	(3,783)	(1,143)	46	(4,880)
GRANTS PASS	113	9,620	8,102	116	1,402	98	6,106	4,650	302	1,154	15	3,514	(3,452)	186	248
CAVE JUNCTION	0	0	0	0	0	16	2,623	0	0	2,623	(14)	(2,623)	0	0	(2,623)
EUGENE	217	28,689	12,602	257	15,830	218	29,515	18,990	997	9,528	(1)	(826)	6,388	740	6,302
WEST EUGENE	102	22,278	3,093	83	19,102	102	35,244	26,421	45	8,778	0	(12,966)	23,328	(38)	10,324
COTTAGE GROVE	25	7,895	1,988	0	5,907	25	14,011	30,701	0	(16,690)	0	(6,116)	28,713	0	22,597
FLORENCE	20	3,627	1,191	2	2,434	19	4,069	356	0	3,713	1	(442)	(835)	(2)	(1,279)
SOUTH REGION	968	$174,668	$62,184	$807	$111,677	960	$212,319	$160,252	$2,559	$49,508	8	($37,651)	$98,068	$1,752	$62,169
BAKER	12	2,741	1,773	22	946	11	4,304	3,212	720	372	1	(1,563)	1,439	698	574
BEND	27	2,733	1,714	(153)	1,172	26	4,203	7,466	0	(3,263)	1	(1,470)	5,752	153	4,435
JOHN DAY	7	1,835	668	9	1,158	7	1,711	5,662	176	(4,127)	0	124	4,994	167	5,285
CONDON	1	128	0	0	128	1	1,509	2,189	0	(680)	0	(1,381)	2,189	0	808
BURNS	9	1,333	915	0	418	9	1,228	0	0	1,228	0	105	(915)	0	(810)
PRINEVILLE	11	580	78	0	502	10	456	0	0	456	1	124	(78)	0	46
MADRAS	16	1,208	(50)	50	1,208	15	1,115	0	0	1,115	1	93	50	(50)	93
KLAMATH FALLS	65	10,432	3,845	26	6,561	65	7,673	45	527	7,101	0	2,759	(3,800)	501	(540)
LAKEVIEW	9	943	0	0	943	9	1,104	0	0	1,104	0	(161)	0	0	(161)
ONTARIO	27	3,231	1,020	14	2,197	26	2,878	589	127	2,162	1	353	(431)	113	35
PENDLETON	39	4,245	1,278	6	2,961	38	7,219	2,035	197	4,987	1	(2,974)	757	191	(2,026)
HERMISTON	16	3,660	963	0	2,697	15	4,918	0	0	4,918	1	(1,258)	(963)	0	(2,221)
MLTN-FRWTR	16	984	558	0	426	15	1,032	0	230	802	1	(48)	(558)	230	(376)
LaGRANDE	25	2,942	1,715	31	1,196	25	2,072	0	10	2,062	0	870	(1,715)	(21)	(866)
ENTERPRISE	6	542	737	0	(195)	6	1,072	0	0	1,072	0	(530)	(737)	0	(1,267)
THE DALLES	28	2,586	1,735	30	821	27	(1,553)	0	35	(1,588)	1	4,139	(1,735)	5	2,409
HOOD RIVER	16	1,791	300	0	1,491	15	4,891	350	0	4,541	1	(3,100)	50	0	(3,050)
EAST REGION	330	$41,914	$17,249	$35	$24,630	320	$45,832	$21,548	$2,022	$22,262	10	($3,918)	$4,299	$1,987	$2,368
Adjustment												$0			$0
STATE TOTALS	4,126	$698,621	$272,111	$3,534	$422,976	4,094	$745,726	$386,275	$12,695	$346,756	32	($47,105)	$114,164	$9,161	$76,220
General Fund					$249,818					$200,862					$48,956
Other Fund					$173,158					$145,894					$27,264

TABLE 27: GENERAL ASSISTANCE (GA) CASES ADDED, CLOSED AND DENIED -- FEBRUARY 1988

	DENIED	ADDED NEW	ADDED REOPEN	DISPOSED	% APPROVED	% DENIED	CASES CLOSED	RATIO ADDED TO CLOSED	CLOSED % OF ALL GA
CLACKAMAS	12	16	8	36	66.67%	33.33%	21	1.14	8.71%
ALBINA	9	1	13	23	60.87	39.13	24	0.58	13.79
SOUTHEAST PTLD	15	10	7	32	53.13	46.88	22	0.77	11.40
WEST PTLD	35	44	26	105	66.67	33.33	26	2.69	4.91
NORTH PTLD	17	12	5	34	50.00	50.00	6	2.83	4.17
NORTHEAST PTLD	18	18	20	56	67.86	32.14	36	1.06	10.59
EAST PTLD	19	16	4	39	51.28	48.72	16	1.25	7.62
NORTH REGION	125	117	83	325	61.54%	38.46%	151	1.32	8.24%
CORVALLIS	8	1	1	10	20.00	80.00	1	2.00	1.64
ASTORIA	1	5	0	6	83.33	16.67	1	5.00	3.57
ST. HELENS	6	3	1	10	40.00	60.00	2	2.00	8.70
WOODBURN	5	0	2	7	28.57	71.43	0	0.00	0.00
NEWPORT	7	4	7	18	61.11	38.89	5	2.20	5.62
ALBANY	10	1	5	16	37.50	62.50	5	1.20	7.14
LEBANON	7	3	0	10	30.00	70.00	1	3.00	3.23
SOUTH SALEM	23	7	11	41	43.90	56.10	12	1.50	3.55
NORTH SALEM	0	0	0	0	0.00	0.00	0	0.00	0.00
DALLAS	5	3	2	10	50.00	50.00	2	2.50	5.56
TILLAMOOK	1	1	1	3	66.67	33.33	2	1.00	9.09
BEAVERTON	17	11	4	32	46.88	53.13	14	1.07	6.76
MCMINNVILLE	11	5	4	20	45.00	55.00	5	1.80	11.11
WEST REGION	101	44	38	183	44.81%	55.19%	50	1.64	5.09%
COOS BAY	18	6	3	27	33.33	66.67	7	1.29	8.86
GOLD BEACH	5	1	0	6	16.67	83.33	6	0.17	26.09
ROSEBURG	9	16	6	31	70.97	29.03	15	1.47	12.40
SPRINGFIELD	13	10	7	30	56.67	43.33	12	1.42	15.58
MEDFORD	13	15	6	34	61.76	38.24	16	1.31	9.52
ASHLAND	3	1	2	6	50.00	50.00	8	0.38	50.00
GRANTS PASS	11	1	3	15	26.67	73.33	3	1.33	3.06
CAVE JUNCTION	5	2	0	7	28.57	71.43	2	1.00	14.29
EUGENE	11	12	10	33	66.67	33.33	17	1.29	7.80
WEST EUGENE	23	14	2	39	41.03	58.97	20	0.80	19.61
COTTAGE GROVE	3	3	1	7	57.14	42.86	7	0.57	28.00
FLORENCE	0	3	1	4	100.00	0.00	1	4.00	5.26
SOUTH REGION	114	84	41	239	52.30%	47.70%	114	1.10	11.88%
BAKER	5	1	1	7	28.57	71.43	2	1.00	18.18
BEND	4	0	0	4	0.00	100.00	2	0.00	7.69
JOHN DAY	0	1	1	2	100.00	0.00	1	2.00	14.29
CONDON	0	0	1	1	100.00	0.00	0	0.00	0.00
BURNS	0	0	0	0	0.00	0.00	1	0.00	11.11
PRINEVILLE	4	3	1	8	50.00	50.00	0	0.00	0.00
MADRAS	1	2	0	3	66.67	33.33	1	2.00	6.67
KLAMATH FALLS	4	2	5	11	63.64	36.36	9	0.78	13.85
LAKEVIEW	0	1	0	1	100.00	0.00	4	0.25	44.44
ONTARIO	1	0	2	3	66.67	33.33	1	2.00	3.85
PENDLETON	4	1	2	7	42.86	57.14	0	0.00	0.00
HERMISTON	6	3	1	10	40.00	60.00	5	0.80	33.33
MLTN-FRWTR	2	1	0	3	33.33	66.67	2	0.50	13.33
LAGRANDE	4	5	1	10	60.00	40.00	2	3.00	8.00
ENTERPRISE	0	1	0	1	100.00	0.00	0	0.00	0.00
THE DALLES	6	0	0	6	0.00	100.00	1	0.00	3.70
HOOD RIVER	1	3	1	5	80.00	20.00	1	4.00	6.67
EAST REGION	42	24	16	82	48.78%	51.22%	32	1.25	10.00%
Adjustment									
STATE TOTAL	382	269	178	829	53.92%	46.08%	347	1.29	8.48%

TABLE 28: OAA (1, X1) CASES ADDED, CLOSED AND DENIED -- FEBRUARY 1988

	DENIED	ADDED NEW	ADDED REOPEN	DISPOSED	% APPROVED	% DENIED	CASES CLOSED	RATIO ADDED TO CLOSED
CLACKAMAS	2	5	4	11	81.82%	18.18%	4	2.25
ALBINA	0	0	0	0	0.00	0.00	1	0.00
SOUTHEAST PTLD	1	2	2	5	80.00	20.00	5	0.80
WEST PTLD	0	3	1	4	100.00	0.00	1	4.00
NORTH PTLD	0	0	0	0	0.00	0.00	0	0.00
NORTHEAST PTLD	1	7	1	9	88.89	11.11	8	1.00
EAST PTLD	4	7	1	12	66.67	33.33	9	0.89
NORTH REGION	8	24	9	41	80.49%	19.51%	28	1.18
CORVALLIS	0	0	0	0	0.00	0.00	0	0.00
ASTORIA	0	1	0	1	100.00	0.00	0	0.00
ST. HELENS	0	0	0	0	0.00	0.00	1	0.00
WOODBURN	1	0	1	2	50.00	50.00	1	1.00
NEWPORT	0	2	2	4	100.00	0.00	0	0.00
ALBANY	1	5	0	6	83.33	16.67	6	0.83
LEBANON	0	0	0	0	0.00	0.00	0	0.00
SOUTH SALEM	0	8	3	11	100.00	0.00	5	2.20
NORTH SALEM	0	0	0	0	0.00	0.00	0	0.00
DALLAS	0	0	0	0	0.00	0.00	0	0.00
TILLAMOOK	1	3	1	5	80.00	20.00	1	4.00
BEAVERTON	1	9	2	12	91.67	8.33	4	2.75
MCMINNVILLE	2	0	1	3	33.33	66.67	0	0.00
WEST REGION	6	28	10	44	86.36%	13.64%	18	2.11
COOS BAY	0	6	2	8	100.00	0.00	6	1.33
GOLD BEACH	0	1	1	2	100.00	0.00	0	0.00
ROSEBURG	0	8	2	10	100.00	0.00	1	10.00
SPRINGFIELD	0	0	0	0	0.00	0.00	0	0.00
MEDFORD	0	3	2	5	100.00	0.00	8	0.63
ASHLAND	0	0	0	0	0.00	0.00	0	0.00
GRANTS PASS	0	1	1	2	100.00	0.00	0	0.00
CAVE JUNCTION	0	0	0	0	0.00	0.00	0	0.00
EUGENE	1	8	5	14	92.86	7.14	5	2.60
WEST EUGENE	0	0	1	1	100.00	0.00	0	0.00
COTTAGE GROVE	0	0	0	0	0.00	0.00	1	0.00
FLORENCE	0	3	1	4	100.00	0.00	0	0.00
SOUTH REGION	1	30	15	46	97.83%	2.17%	21	2.14
BAKER	1	1	0	2	50.00	50.00	0	0.00
BEND	0	3	0	3	100.00	0.00	1	3.00
JOHN DAY	0	0	0	0	0.00	0.00	0	0.00
CONDON	0	0	0	0	0.00	0.00	0	0.00
BURNS	0	0	0	0	0.00	0.00	0	0.00
PRINEVILLE	0	0	0	0	0.00	0.00	0	0.00
MADRAS	0	0	0	0	0.00	0.00	0	0.00
KLAMATH FALLS	0	0	0	0	0.00	0.00	0	0.00
LAKEVIEW	0	0	0	0	0.00	0.00	0	0.00
ONTARIO	0	0	0	0	0.00	0.00	2	0.00
PENDLETON	0	1	0	1	100.00	0.00	1	1.00
HERMISTON	0	0	0	0	0.00	0.00	0	0.00
MLTN-FRWTR	0	0	0	0	0.00	0.00	1	0.00
LAGRANDE	0	2	0	2	100.00	0.00	0	0.00
ENTERPRISE	1	0	0	1	0.00	100.00	0	0.00
THE DALLES	1	1	0	2	50.00	50.00	0	0.00
HOOD RIVER	0	1	0	1	100.00	0.00	3	0.33
EAST REGION	3	9	0	12	75.00%	25.00%	8	1.13
Adjustment								
STATE TOTAL	18	91	34	143	87.41%	12.59%	75	1.67

TABLE 29: AD (4, X4) CASES ADDED, CLOSED AND DENIED -- FEBRUARY 1988

	DENIED	ADDED NEW	ADDED REOPEN	DISPOSED	% APPROVED	% DENIED	CASES CLOSED	RATIO ADDED TO CLOSED
CLACKAMAS	1	4	0	5	80.00%	20.00%	7	0.57
ALBINA	0	1	5	6	100.00	0.00	6	1.00
SOUTHEAST PTLD	1	4	5	10	90.00	10.00	7	1.29
WEST PTLD	1	5	11	17	94.12	5.88	11	1.45
NORTH PTLD	0	4	1	5	100.00	0.00	1	5.00
NORTHEAST PTLD	0	8	1	9	100.00	0.00	9	1.00
EAST PTLD	1	8	3	12	91.67	8.33	12	0.92
NORTH REGION	4	34	26	64	93.75%	6.25%	53	1.13
CORVALLIS	0	0	1	1	100.00	0.00	2	0.50
ASTORIA	0	2	1	3	100.00	0.00	1	3.00
ST. HELENS	0	2	1	3	100.00	0.00	3	1.00
WOODBURN	0	2	4	6	100.00	0.00	2	3.00
NEWPORT	0	0	0	0	0.00	0.00	0	0.00
ALBANY	1	1	1	3	66.67	33.33	3	0.67
LEBANON	0	2	1	3	100.00	0.00	1	3.00
SOUTH SALEM	1	4	5	10	90.00	10.00	16	0.56
NORTH SALEM	0	0	1	1	100.00	0.00	0	0.00
DALLAS	0	0	0	0	0.00	0.00	3	0.00
TILLAMOOK	0	0	0	0	0.00	0.00	1	0.00
BEAVERTON	0	10	2	12	100.00	0.00	8	1.50
MCMINNVILLE	1	1	0	2	50.00	50.00	1	1.00
WEST REGION	3	24	17	44	93.18%	6.82%	41	1.00
COOS BAY	1	2	3	6	83.33	16.67	4	1.25
GOLD BEACH	0	0	0	0	0.00	0.00	0	0.00
ROSEBURG	1	2	4	7	85.71	14.29	2	3.00
SPRINGFIELD	0	2	0	2	100.00	0.00	2	1.00
MEDFORD	0	3	4	7	100.00	0.00	7	1.00
ASHLAND	0	1	3	4	100.00	0.00	1	4.00
GRANTS PASS	1	2	0	3	66.67	33.33	3	0.67
CAVE JUNCTION	0	0	0	0	0.00	0.00	0	0.00
EUGENE	0	1	3	4	100.00	0.00	2	2.00
WEST EUGENE	2	2	4	8	75.00	25.00	3	2.00
COTTAGE GROVE	0	2	0	2	100.00	0.00	0	0.00
FLORENCE	0	1	0	1	100.00	0.00	1	1.00
SOUTH REGION	5	18	21	44	88.64%	11.36%	25	1.56
BAKER	0	0	0	0	0.00	0.00	0	0.00
BEND	0	0	0	0	0.00	0.00	1	0.00
JOHN DAY	0	0	0	0	0.00	0.00	0	0.00
CONDON	0	0	0	0	0.00	0.00	0	0.00
BURNS	0	0	1	1	100.00	0.00	0	0.00
PRINEVILLE	0	0	0	0	0.00	0.00	2	0.00
MADRAS	0	1	0	1	100.00	0.00	0	0.00
KLAMATH FALLS	0	3	1	4	100.00	0.00	0	0.00
LAKEVIEW	0	0	0	0	0.00	0.00	0	0.00
ONTARIO	0	0	2	2	100.00	0.00	0	0.00
PENDLETON	0	0	1	1	100.00	0.00	2	0.50
HERMISTON	0	1	0	1	100.00	0.00	0	0.00
MLTN-FRWTR	0	1	0	1	100.00	0.00	1	1.00
LAGRANDE	0	0	1	1	100.00	0.00	0	0.00
ENTERPRISE	0	0	1	1	100.00	0.00	0	0.00
THE DALLES	0	3	0	3	100.00	0.00	1	3.00
HOOD RIVER	0	1	1	2	100.00	0.00	1	2.00
EAST REGION	0	10	8	18	100.00%	0.00%	8	2.25
Adjustment								
STATE TOTAL	12	86	72	170	92.94%	7.06%	127	1.24

TABLE 30: FOOD STAMP ACTIVITY -- JANUARY 1988

		PA PARTICIPATING		NON-PA PARTICIPANTS		TOTAL PARTICIPANTS	
	COUPONS ISSUED	HOUSEHOLDS	PERSONS	HOUSEHOLDS	PERSONS	HOUSEHOLDS	PERSONS
CLACKAMAS	$477,989	1,440	3,022	2,154	5,701	3,594	8,723
ALBINA	472,061	1,739	4,413	1,342	3,503	3,081	7,916
SOUTHEAST PTLD	429,330	1,470	2,857	1,998	4,407	3,468	7,264
WEST PTLD	483,359	2,177	3,749	2,867	4,604	5,044	8,353
NORTH PTLD	412,178	1,491	3,832	1,291	3,159	2,782	6,991
NORTHEAST PTLD	487,152	2,331	4,457	1,886	3,526	4,217	7,983
EAST PTLD	672,442	2,495	5,665	2,381	5,845	4,876	11,510
NORTH REGION (1)	$3,434,511	13,143	27,995	13,919	30,745	27,062	58,740
CORVALLIS	193,001	653	1,563	838	1,844	1,491	3,407
ASTORIA	141,081	425	953	664	1,557	1,089	2,510
ST. HELENS	137,331	361	900	578	1,585	939	2,485
WOODBURN	202,118	462	1,157	836	2,738	1,298	3,895
NEWPORT	229,562	569	1,366	1,094	2,580	1,663	3,946
ALBANY	318,455	1,103	2,545	1,232	3,048	2,335	5,593
LEBANON	229,299	626	1,641	932	2,456	1,558	4,097
SOUTH SALEM	566,785	2,204	4,822	2,227	5,250	4,431	10,072
NORTH SALEM	362,631	970	2,961	1,277	3,439	2,247	6,400
DALLAS	171,199	524	1,202	689	1,932	1,213	3,134
TILLAMOOK	91,341	243	563	451	1,154	694	1,717
BEAVERTON	457,580	1,623	3,870	1,653	4,361	3,276	8,231
MCMINNVILLE	304,231	860	2,067	1,321	3,532	2,181	5,599
WEST REGION (3)	$3,404,614	10,623	25,610	13,792	35,476	24,415	61,086
COOS BAY	347,397	1,045	2,408	1,423	3,681	2,468	6,089
GOLD BEACH	74,331	238	514	361	883	599	1,397
ROSEBURG	494,650	1,615	3,902	1,816	4,667	3,431	8,569
SPRINGFIELD	520,729	1,670	4,140	2,061	4,993	3,731	9,133
MEDFORD	598,636	1,837	4,322	2,520	6,273	4,357	10,595
ASHLAND	97,928	240	466	554	1,223	794	1,689
GRANTS PASS	348,693	1,056	2,569	1,422	3,395	2,478	5,964
CAVE JUNCTION	111,514	218	615	508	1,174	726	1,789
EUGENE	331,558	1,413	2,893	1,438	2,878	2,851	5,771
WEST EUGENE	422,590	1,401	3,542	1,656	3,868	3,057	7,410
COTTAGE GROVE	156,532	489	1,238	596	1,542	1,085	2,780
FLORENCE	104,975	323	743	406	1,111	729	1,854
SOUTH REGION (6)	$3,609,533	11,545	27,352	14,761	35,688	26,306	63,040
BAKER	92,407	278	713	438	1,018	716	1,731
BEND	271,690	716	1,801	1,186	3,163	1,902	4,964
JOHN DAY	34,904	109	241	161	411	270	652
CONDON	16,465	32	77	89	225	121	302
BURNS	26,824	68	164	130	333	198	497
PRINEVILLE	53,225	152	382	235	609	387	991
MADRAS	97,652	143	403	415	1,253	558	1,656
KLAMATH FALLS	292,267	744	1,859	1,272	3,362	2,016	5,221
LAKEVIEW	32,039	85	211	144	384	229	595
ONTARIO	158,019	326	791	707	2,290	1,033	3,081
PENDLETON	106,844	421	894	409	1,072	830	1,966
HERMISTON	179,179	484	1,279	647	1,908	1,131	3,187
MLTN-FRWTR	71,216	184	435	340	845	524	1,280
LAGRANDE	111,764	370	867	455	1,161	825	2,028
ENTERPRISE	22,604	66	130	111	322	177	452
THE DALLES	110,453	323	771	450	1,115	773	1,886
HOOD RIVER	70,061	191	452	319	832	510	1,284
EAST REGION (8)	$1,747,613	4,692	11,470	7,508	20,303	12,200	31,773
STATE TOTAL	$12,196,271	40,003	92,427	49,980	122,212	89,983	214,639

TABLE 31A: AFS DIRECT MAIL ISSUANCE
NUMBER OF ALLOTMENTS ISSUED AND NUMERICAL LOSS RATES
JANUARY 1988

AFS BRANCH	ISSUED	CERTIFIED	% CERTIFIED	REDIRECTED	% REDIRECTED	CERTIFIED& REDIRECTED	% CERTIFIED& REDIRECTED	LOST	% LOST
CLACKAMAS	2,845	1,326	46.61%	240	8.44%	1,566	55.04%	11	0.39%
ALBINA	2,476	1,874	75.69%	502	20.27%	2,376	95.96%	10	0.40%
SE PORTLAND	2,525	730	28.91%	688	27.25%	1,418	56.16%	32	1.27%
WEST PORTLAND	3,360	115	3.42%	2,337	69.55%	2,452	72.98%	8	0.24%
NO PORTLAND	2,289	1,415	61.82%	443	19.35%	1,858	81.17%	10	0.44%
NE PORTLAND	3,021	1,798	59.52%	775	25.65%	2,573	85.17%	3	0.10%
EAST PORTLAND	3,802	1,943	51.10%	237	6.23%	2,180	57.34%	41	1.08%
AFS N. REGION	20,318	9,201	45.28%	5,222	25.70%	14,423	70.99%	115	0.57%
CORVALLIS	1,417	100	7.06%	272	19.20%	372	26.25%	5	0.35%
ASTORIA	946	134	14.16%	109	11.52%	243	25.69%	3	0.32%
ST HELENS	762	319	41.86%	201	26.38%	520	68.24%	2	0.26%
WOODBURN	1,197	226	18.88%	293	24.48%	519	43.36%	5	0.42%
NEWPORT	1,550	356	22.97%	172	11.10%	528	34.06%	4	0.26%
ALBANY	2,092	222	10.61%	322	15.39%	544	26.00%	17	0.81%
LEBANON	1,506	726	48.21%	37	2.46%	763	50.66%	2	0.13%
SO SALEM	4,180	334	7.99%	1,282	30.67%	1,616	38.66%	31	0.74%
NO SALEM	2,217	551	24.85%	497	22.42%	1,048	47.27%	7	0.32%
DALLAS	1,103	290	26.29%	16	1.45%	306	27.74%	2	0.18%
TILLAMOOK	634	72	11.36%	31	4.89%	103	16.25%	1	0.16%
BEAVERTON	2,547	1,328	52.14%	218	8.56%	1,546	60.70%	27	1.06%
MCMINNVILLE	2,005	414	20.65%	118	5.89%	532	26.53%	10	0.50%
AFS W. REGION	22,156	5,072	22.89%	3,568	16.10%	8,640	39.00%	116	0.52%
COOS BAY	2,415	629	26.05%	28	1.16%	657	27.20%	9	0.37%
GOLD BEACH	560	73	13.04%	6	1.07%	79	14.11%	0	0.00%
ROSEBURG	3,215	794	24.70%	66	2.05%	860	26.75%	10	0.31%
SPRINGFIELD	3,512	656	18.68%	686	19.53%	1,342	38.21%	20	0.57%
MEDFORD	3,974	971	24.43%	384	9.66%	1,355	34.10%	21	0.53%
ASHLAND	732	110	15.03%	92	12.57%	202	27.60%	4	0.55%
GRANTS PASS	2,335	655	28.05%	309	13.23%	964	41.28%	19	0.81%
CAVE JUNCTION	695	198	28.49%	17	2.45%	215	30.94%	2	0.29%
EUGENE	2,481	291	11.73%	473	19.06%	764	30.79%	10	0.40%
WEST EUGENE	2,920	496	16.99%	699	23.94%	1,195	40.92%	8	0.27%
COTTAGE GROVE	1,080	208	19.26%	215	19.91%	423	39.17%	4	0.37%
FLORENCE	722	82	11.36%	56	7.76%	138	19.11%	1	0.14%
AFS S. REGION	24,641	5,163	20.95%	3,031	12.30%	8,194	33.25%	108	0.44%
BAKER	691	21	3.04%	22	3.18%	43	6.22%	2	0.29%
BEND	1,728	365	21.12%	127	7.35%	492	28.47%	9	0.52%
JOHN DAY	253	50	19.76%	5	1.98%	55	21.74%	1	0.40%
CONDON	121	18	14.88%	1	0.83%	19	15.70%	0	0.00%
BURNS	176	32	18.18%	41	23.30%	73	41.48%	0	0.00%
PRINEVILLE	378	3	0.79%	61	16.14%	64	16.93%	4	1.06%
MADRAS	527	141	26.76%	104	19.73%	245	46.49%	2	0.38%
K. FALLS	1,943	805	41.43%	121	6.23%	926	47.66%	8	0.41%
LAKEVIEW	227	16	7.05%	18	7.93%	34	14.98%	0	0.00%
ONTARIO	938	358	38.17%	32	3.41%	390	41.58%	6	0.64%
PENDLETON	777	52	6.69%	59	7.59%	111	14.29%	7	0.90%
HERMISTON	1,025	104	10.15%	117	11.41%	221	21.56%	4	0.39%
MLTN-FRWTR	508	17	3.35%	92	18.11%	109	21.46%	0	0.00%
LA GRANDE	764	55	7.20%	105	13.74%	160	20.94%	0	0.00%
ENTERPRISE	152	16	10.53%	4	2.63%	20	13.16%	0	0.00%
THE DALLES	725	57	7.86%	79	10.90%	136	18.76%	2	0.28%
HOOD RIVER	455	57	12.53%	14	3.08%	71	15.60%	0	0.00%
AFS E. REGION	11,388	2,167	19.03%	1,002	8.80%	3,169	27.83%	45	0.40%
AFS STATE TOTAL	78,503	21,603	27.52%	12,823	16.33%	34,426	43.85%	384	0.49%

TABLE 31B: SSD DIRECT MAIL ISSUANCE
NUMBER OF ALLOTMENTS ISSUED AND NUMERICAL LOSS RATES
JANUARY 1988

SSD BRANCH	ISSUED	CERTIFIED	% CERTIFIED	REDIRECTED	% REDIRECTED	CERTIFIED& REDIRECTED	% CERTIFIED& REDIRECTED	LOST	% LOST
CLACKAMAS	18	1	5.56%	0	0.00%	1	5.56%	0	0.00%
YOUNG	30	5	16.67%	0	0.00%	5	16.67%	0	0.00%
WEST PORTLAND	15	3	20.00%	2	13.33%	5	33.33%	0	0.00%
NE PORTLAND	30	6	20.00%	0	0.00%	6	20.00%	0	0.00%
SE PORTLAND	27	6	22.22%	0	0.00%	6	22.22%	0	0.00%
SSD N. REGION	120	21	17.50%	2	1.67%	23	19.17%	0	0.00%
ASTORIA	20	3	15.00%	0	0.00%	3	15.00%	0	0.00%
ST HELENS	1	0	0.00%	0	0.00%	0	0.00%	0	0.00%
WOODBURN	79	4	5.06%	2	2.53%	6	7.59%	0	0.00%
NEWPORT	37	4	10.81%	0	0.00%	4	10.81%	0	0.00%
ALBANY	189	1	0.53%	4	2.12%	5	2.65%	0	0.00%
SALEM	179	17	9.50%	0	0.00%	17	9.50%	2	1.12%
DALLAS	74	1	1.35%	1	1.35%	2	2.70%	0	0.00%
TILLAMOOK	25	3	12.00%	0	0.00%	3	12.00%	0	0.00%
BEAVERTON	14	1	7.14%	0	0.00%	1	7.14%	0	0.00%
MCMINNVILLE	92	11	11.96%	2	2.17%	13	14.13%	0	0.00%
SSD W. REGION	710	45	6.34%	9	1.27%	54	7.61%	2	0.28%
COOS BAY	63	3	4.76%	2	3.17%	5	7.94%	0	0.00%
GOLD BEACH	26	0	0.00%	0	0.00%	0	0.00%	0	0.00%
ROSEBURG	131	5	3.82%	0	0.00%	5	3.82%	0	0.00%
CENTRAL POINT	145	16	11.03%	0	0.00%	16	11.03%	3	2.07%
GRANTS PASS	72	7	9.72%	2	2.78%	9	12.50%	0	0.00%
EUGENE	290	26	8.97%	3	1.03%	29	10.00%	0	0.00%
FLORENCE	22	1	4.55%	0	0.00%	1	4.55%	0	0.00%
SSD S. REGION	749	58	7.74%	7	0.93%	65	8.68%	3	0.40%
BAKER	17	0	0.00%	2	11.76%	2	11.76%	0	0.00%
BEND	64	8	12.50%	0	0.00%	8	12.50%	0	0.00%
JOHN DAY	17	1	5.88%	0	0.00%	1	5.88%	0	0.00%
BURNS	11	0	0.00%	0	0.00%	0	0.00%	0	0.00%
K. FALLS	18	4	22.22%	0	0.00%	4	22.22%	0	0.00%
ONTARIO	53	9	16.98%	2	3.77%	11	20.75%	0	0.00%
PENDLETON	54	1	1.85%	1	1.85%	2	3.70%	0	0.00%
MLTN-FRWTR	0	0	0.00%	0	0.00%	0	0.00%	0	0.00%
LA GRANDE	41	5	12.20%	0	0.00%	5	12.20%	0	0.00%
ENTERPRISE	17	0	0.00%	0	0.00%	0	0.00%	0	0.00%
THE DALLES	32	2	6.25%	1	3.13%	3	9.38%	1	3.13%
HOOD RIVER	20	0	0.00%	1	5.00%	1	5.00%	0	0.00%
SSD E. REGION	344	30	8.72%	7	2.03%	37	10.76%	1	0.29%
SSD STATE TOTAL	1,923	154	8.01%	25	1.30%	179	9.31%	6	0.31%

TABLE 31: AFS & SSD STATE TOTAL DIRECT MAIL ISSUANCE
NUMBER OF ALLOTMENTS ISSUED AND NUMERICAL LOSS RATES
JANUARY 1988

	ISSUED	CERTIFIED	% CERTIFIED	REDIRECTED	% REDIRECTED	CERTIFIED& REDIRECTED	% CERTIFIED& REDIRECTED	LOST	% LOST
NORTH REG. TOT.	20,438	9,222	45.12%	5,224	25.56%	14,446	70.68%	115	0.56%
WEST REG. TOT.	22,866	5,117	22.38%	3,577	15.64%	8,694	38.02%	118	0.52%
SOUTH REG. TOT.	25,390	5,221	20.56%	3,038	11.97%	8,259	32.53%	111	0.44%
EAST REG. TOT.	11,732	2,197	18.73%	1,009	8.60%	3,206	27.33%	46	0.39%
STATE TOTAL	80,426	21,757	27.05%	12,848	15.97%	34,605	43.03%	390	0.48%

TABLE 32A: AFS DIRECT MAIL ISSUANCE
DOLLAR VALUE OF ALLOTMENTS ISSUED AND DOLLAR VALUE OF LOSS RATES
JANUARY 1988

BRANCH	ISSUED	CERTIFIED	% CERTIFIED	REDIRECTED	% REDIRECTED	CERTIFIED& REDIRECTED	% CERTIFIED& REDIRECTED	LOST	% DMI LOST
CLACKAMAS	$428,950	$226,444	52.79%	$36,928	8.61%	$263,372	61.40%	$2,075	0.48%
ALBINA	418,341	319,241	76.31%	86,752	20.74%	405,993	97.05%	1,236	0.30%
SE PORTLAND	359,583	114,610	31.87%	102,885	28.61%	217,495	60.49%	5,753	1.60%
WEST PORTLAND	392,438	18,489	4.71%	265,496	67.65%	283,985	72.36%	1,236	0.31%
NO PORTLAND	373,491	248,655	66.58%	72,722	19.47%	321,377	86.05%	1,431	0.38%
NE PORTLAND	409,548	262,958	64.21%	102,951	25.14%	365,909	89.34%	257	0.06%
EAST PORTLAND	581,634	342,625	58.91%	37,287	6.41%	379,912	65.32%	6,867	1.18%
AFS N. REGION	$2,963,985	$1,533,022	51.72%	$705,021	23.79%	$2,238,043	75.51%	$18,855	0.64%
CORVALLIS	181,822	23,854	13.12%	35,801	19.69%	59,655	32.81%	635	0.35%
ASTORIA	119,342	23,803	19.95%	13,150	11.02%	36,953	30.96%	402	0.34%
ST HELENS	122,854	58,966	48.00%	37,376	30.42%	96,342	78.42%	152	0.12%
WOODBURN	186,716	42,376	22.70%	56,870	30.46%	99,246	53.15%	1,161	0.62%
NEWPORT	215,519	71,502	33.18%	19,982	9.27%	91,484	42.45%	506	0.23%
ALBANY	290,501	39,832	13.71%	47,349	16.30%	87,181	30.01%	2,928	1.01%
LEBANON	215,578	135,167	62.70%	6,668	3.09%	141,835	65.79%	174	0.08%
SO SALEM	535,855	51,169	9.55%	190,690	35.59%	241,859	45.14%	5,171	0.96%
NO SALEM	350,725	105,164	29.98%	85,297	24.32%	190,461	54.30%	1,157	0.33%
DALLAS	158,654	62,407	39.34%	2,748	1.73%	65,155	41.07%	233	0.15%
TILLAMOOK	84,408	13,118	15.54%	4,901	5.81%	18,019	21.35%	290	0.34%
BEAVERTON	399,261	226,834	56.81%	37,782	9.46%	264,616	66.28%	4,332	1.09%
MCMINNVILLE	279,788	73,162	26.15%	17,808	6.36%	90,970	32.51%	1,174	0.42%
AFS W. REGION	$3,141,023	$927,354	29.52%	$556,422	17.71%	$1,483,776	47.24%	$18,315	0.58%
COOS BAY	335,513	116,219	34.64%	3,139	0.94%	119,358	35.57%	1,566	0.47%
GOLD BEACH	70,428	14,861	21.10%	483	0.69%	15,344	21.79%	0	0.00%
ROSEBURG	461,776	157,315	34.07%	9,197	1.99%	166,512	36.06%	1,659	0.36%
SPRINGFIELD	482,733	119,328	24.72%	100,295	20.78%	219,623	45.50%	2,790	0.58%
MEDFORD	543,016	160,898	29.63%	49,710	9.15%	210,608	38.78%	3,075	0.57%
ASHLAND	88,660	16,494	18.60%	9,739	10.98%	26,233	29.59%	507	0.57%
GRANTS PASS	326,594	114,591	35.09%	44,339	13.58%	158,930	48.66%	2,549	0.78%
CAVE JUNCTION	104,860	37,226	35.50%	2,792	2.66%	40,018	38.16%	246	0.23%
EUGENE	299,328	54,366	18.16%	57,343	19.16%	111,709	37.32%	1,242	0.41%
WEST EUGENE	399,572	94,135	23.56%	100,916	25.26%	195,051	48.81%	1,382	0.35%
COTTAGE GROVE	152,388	41,882	27.48%	30,949	20.31%	72,831	47.79%	484	0.32%
FLORENCE	102,839	18,428	17.92%	7,706	7.49%	26,134	25.41%	78	0.08%
AFS S. REGION	$3,367,707	$945,743	28.08%	$416,608	12.37%	$1,362,351	40.45%	$15,578	0.46%
BAKER	88,508	4,275	4.83%	2,894	3.27%	7,169	8.10%	376	0.42%
BEND	248,746	70,047	28.16%	14,318	5.76%	84,365	33.92%	1,551	0.62%
JOHN DAY	33,594	8,838	26.31%	899	2.68%	9,737	28.98%	228	0.68%
CONDON	16,208	4,245	26.19%	30	0.19%	4,275	26.38%	0	0.00%
BURNS	24,553	5,600	22.81%	6,394	26.04%	11,994	48.85%	0	0.00%
PRINEVILLE	50,587	720	1.42%	9,331	18.45%	10,051	19.87%	383	0.76%
MADRAS	88,088	30,161	34.24%	15,634	17.75%	45,795	51.99%	455	0.52%
K. FALLS	274,345	146,113	53.26%	15,940	5.81%	162,053	59.07%	908	0.33%
LAKEVIEW	31,726	2,307	7.27%	2,419	7.62%	4,726	14.90%	0	0.00%
ONTARIO	142,859	68,249	47.77%	4,846	3.39%	73,095	51.17%	1,238	0.87%
PENDLETON	100,323	8,693	8.67%	7,994	7.97%	16,687	16.63%	1,202	1.20%
HERMISTON	155,152	24,641	15.88%	21,914	14.12%	46,555	30.01%	628	0.40%
MLTN-FRWTR	63,793	2,052	3.22%	13,170	20.64%	15,222	23.86%	0	0.00%
LA GRANDE	104,890	10,377	9.89%	13,872	13.23%	24,249	23.12%	0	0.00%
ENTERPRISE	20,255	2,966	14.64%	265	1.31%	3,231	15.95%	0	0.00%
THE DALLES	103,610	12,220	11.79%	10,392	10.03%	22,612	21.82%	303	0.29%
HOOD RIVER	61,409	11,440	18.63%	2,075	3.38%	13,515	22.01%	0	0.00%
AFS E. REGION	$1,608,646	$412,944	25.67%	$142,387	8.85%	$555,331	34.52%	$7,272	0.45%
AFS STATE TOTAL	$11,081,361	$3,819,063	34.46%	$1,820,438	16.43%	$5,639,501	50.89%	$60,020	0.54%

TABLE 32B: SSD DIRECT MAIL ISSUANCE
DOLLAR VALUE OF ALLOTMENTS ISSUED AND DOLLAR VALUE OF LOSS RATES
JANUARY 1988

SSD BRANCH	ISSUED	CERTIFIED	% CERTIFIED	REDIRECTED	% REDIRECTED	CERTIFIED& REDIRECTED	% CERTIFIED& REDIRECTED	DMI LOST	% DMI LOST
CLACKAMAS	$1,180	$87	7.37%	$0	0.00%	$87	7.37%	$0	0.00%
YOUNG	2,228	339	15.22%	0	0.00%	339	15.22%	0	0.00%
WEST PORTLAND	892	243	27.24%	174	19.51%	417	46.75%	0	0.00%
NE PORTLAND	1,322	317	23.98%	0	0.00%	317	23.98%	0	0.00%
SE PORTLAND	1,619	337	20.82%	0	0.00%	337	20.82%	0	0.00%
SSD N. REGION	$7,241	$1,323	18.27%	$174	2.40%	$1,497	20.67%	$0	0.00%
ASTORIA	949	120	12.64%	0	0.00%	120	12.64%	0	0.00%
ST HELENS	87	0	0.00%	0	0.00%	0	0.00%	0	0.00%
WOODBURN	4,437	231	5.21%	67	1.51%	298	6.72%	0	0.00%
NEWPORT	2,038	174	8.54%	0	0.00%	174	8.54%	0	0.00%
ALBANY	9,732	87	0.89%	114	1.17%	201	2.07%	0	0.00%
SALEM	10,082	1,119	11.10%	0	0.00%	1,119	11.10%	152	1.51%
DALLAS	3,511	57	1.62%	10	0.28%	67	1.91%	0	0.00%
TILLAMOOK	1,402	243	17.33%	0	0.00%	243	17.33%	0	0.00%
BEAVERTON	1,018	87	8.55%	0	0.00%	87	8.55%	0	0.00%
MCMINNVILLE	5,459	617	11.30%	94	1.72%	711	13.02%	0	0.00%
SSD W. REGION	$38,715	$2,735	7.06%	$285	0.74%	$3,020	7.80%	$152	0.39%
COOS BAY	3,612	257	7.12%	112	3.10%	369	10.22%	0	0.00%
GOLD BEACH	1,503	0	0.00%	0	0.00%	0	0.00%	0	0.00%
ROSEBURG	8,365	343	4.10%	0	0.00%	343	4.10%	0	0.00%
CENTRAL POINT	8,691	986	11.35%	0	0.00%	986	11.35%	248	2.85%
GRANTS PASS	4,064	454	11.17%	99	2.44%	553	13.61%	0	0.00%
EUGENE	15,726	1,558	9.91%	151	0.96%	1,709	10.87%	0	0.00%
FLORENCE	1,062	33	3.11%	0	0.00%	33	3.11%	0	0.00%
SSD S. REGION	$43,023	$3,631	8.44%	$362	0.84%	$3,993	9.28%	$248	0.58%
BAKER	831	0	0.00%	129	15.52%	129	15.52%	0	0.00%
BEND	3,715	448	12.06%	0	0.00%	448	12.06%	0	0.00%
JOHN DAY	880	43	4.89%	0	0.00%	43	4.89%	0	0.00%
BURNS	546	0	0.00%	0	0.00%	0	0.00%	0	0.00%
K. FALLS	905	258	28.51%	0	0.00%	258	28.51%	0	0.00%
ONTARIO	2,747	512	18.64%	115	4.19%	627	22.82%	0	0.00%
PENDLETON	2,871	10	0.35%	10	0.35%	20	0.70%	0	0.00%
MLTN-FRWTR	0	0	0.00%	0	0.00%	0	0.00%	0	0.00%
LA GRANDE	2,179	231	10.60%	0	0.00%	231	10.60%	0	0.00%
ENTERPRISE	864	0	0.00%	0	0.00%	0	0.00%	0	0.00%
THE DALLES	2,056	141	6.86%	34	1.65%	175	8.51%	77	3.75%
HOOD RIVER	1,010	0	0.00%	87	8.61%	87	8.61%	0	0.00%
SSD E. REGION	$18,604	$1,643	8.83%	$375	2.02%	$2,018	10.85%	$77	0.41%
SSD STATE TOTAL	$107,583	$9,332	8.67%	$1,196	1.11%	$10,528	9.79%	$477	0.44%

TABLE 32: AFS & SSD STATE TOTAL DIRECT MAIL ISSUANCE
DOLLAR VALUE OF ALLOTMENTS ISSUED AND DOLLAR VALUE OF LOSS RATES
JANUARY 1988

	ISSUED	CERTIFIED	% CERTIFIED	REDIRECT	% REDIRECT	CERTIFIED& REDIRECTED	% CERTIFIED& REDIRECTED	DMI LOST	% DMI LOST
NORTH REG. TOT.	$2,971,226	$1,534,345	51.64%	$705,195	23.73%	$2,239,540	75.37%	$18,855	0.63%
WEST REG. TOT.	3,179,738	930,089	29.25%	556,707	17.51%	1,486,796	46.76%	18,467	0.58%
SOUTH REG. TOT.	3,410,730	949,374	27.83%	416,970	12.23%	1,366,344	40.06%	15,826	0.46%
EAST REG. TOT.	1,627,250	414,587	25.48%	142,762	8.77%	557,349	34.25%	7,349	0.45%
STATE TOTAL	$11,188,944	$3,828,395	34.22%	$1,821,634	16.28%	$5,650,029	50.50%	$60,497	0.54%

TABLE 33: OREGON FOOD STAMP EMPLOYMENT TRANSITION PROGRAM (OFSET) -- FEBRUARY 1988

	ACTUAL EXPENDITURES	ALLOCATION	DEVIATION FROM ALLOCATION	% OF ALLOCATION EXPENDED
CLACKAMAS	$25.00	$1,664.00	$1,639.00	2.00%
ALBINA	0.00	1,018.00	1,018.00	0.00%
SOUTHEAST PORTLAND	795.50	1,480.00	684.50	54.00%
WEST PORTLAND	0.00	1,942.00	1,942.00	0.00%
NORTH PTLD	3,550.00	918.00	(2,632.00)	387.00%
NORTHEAST PTLD	247.50	1,373.00	1,125.50	18.00%
EAST PTLD	1,401.40	1,838.00	436.60	76.00%
NORTH REGION	$6,019.40	$10,233.00	$4,213.60	59.00%
CORVALLIS	42.35	619.00	576.65	7.00%
WOODBURN	50.00	543.00	493.00	9.00%
ALBANY	0.00	907.00	907.00	0.00%
LEBANON	65.00	659.00	594.00	10.00%
SOUTH SALEM	469.81	1,461.00	991.19	32.00%
NORTH SALEM	462.80	918.00	455.20	50.00%
DALLAS	850.00	504.00	(346.00)	169.00%
BEAVERTON	162.99	1,360.00	1,197.01	12.00%
MCMINNVILLE	250.00	945.00	695.00	26.00%
WEST REGION	$2,352.95	$7,916.00	$5,563.05	30.00%
ROSEBURG	380.00	1,288.00	908.00	30.00%
SPRINGFIELD	0.00	1,612.00	1,612.00	0.00%
MEDFORD	315.00	1,758.00	1,443.00	18.00%
ASHLAND	55.25	394.00	338.75	14.00%
GRANTS PASS	17.22	1,428.00	1,410.78	1.00%
CAVE JUNCTION	0.00	0.00	n/a	0.00%
EUGENE	19.00	1,071.00	1,052.00	2.00%
WEST EUGENE	60.00	1,124.00	1,064.00	5.00%
COTTAGE GROVE	100.00	449.00	349.00	22.00%
SOUTH REGION	$946.47	$9,124.00	$8,177.53	10.00%
Adjustment	$0.00	0.00	0.00	0.00
STATE TOTAL	$9,318.82	$27,273.00	$17,954.18	34.00%

Only those branches which are participants in the OFSET program are reported.

TABLE 34A: PUBLIC ASSISTANCE DATA BY COUNTY -- FEBRUARY 1988

COUNTY	POP BY COUNTY 1987 EST. (3)	PERSONS BELOW POVERTY	EST. POP. <18 (4)	ADC MED.ELIG.	ADC CASES	ADC PERSONS	ADC CHILDREN	ADC EXPEND.	ADC JOBS TOTAL PLACED	ADC JOBS EXPEND.	ADC-UN MED.ELIG.	ADC-UN CASES	ADC-UN PERSONS	ADC-UN CHILDREN	ADC-UN EXPEND.	ADC-UN JOBS TOTAL PLACED	ADC-UN JOBS EXPEND.
NORTH REGION																	
CLACKAMAS	255,100	14,971	71,995	3,024	1,124	2,891	1,938	370,537	24	5,194	181	45	181	94	16,794	9	120
MULTNOMAH	562,000	62,584	129,577	21,179	7,629	20,269	13,947	2,697,849	249	19,140	1,160	282	1,160	625	111,569	52	2,024
REGION TOTAL	817,100	77,554	201,572	24,203	8,753	23,160	15,885	3,068,386	273	24,334	1,341	327	1,341	719	128,363	61	2,144
WEST REGION																	
BENTON	69,200	8,261	14,939	1,194	429	1,058	744	146,637	16	1,911	133	32	133	70	13,767	7	511
CLATSOP	33,100	3,680	8,170	889	314	850	570	108,721	11	889	81	19	81	43	7,330	9	663
COLUMBIA	36,100	3,230	10,456	867	304	787	522	109,186	17	2,780	117	30	117	61	10,582	10	692
LINCOLN	37,600	4,029	8,379	1,214	436	1,156	767	145,478	29	2,287	252	61	252	134	21,782	12	1,578
LINN	87,000	10,619	23,682	3,849	1,359	3,581	2,465	470,933	34	8,682	487	114	487	264	47,599	20	2,356
MARION	214,500	21,749	58,277	7,685	2,588	7,012	4,800	917,029	95	22,739	808	194	808	429	74,559	49	3,497
POLK	45,800	5,409	12,338	1,051	372	961	671	126,944	15	1,519	126	30	126	69	12,698	8	1,779
TILLAMOOK	21,000	2,035	5,322	548	189	517	363	58,709	8	1,203	23	7	23	11	2,087	3	92
WASHINGTON	280,000	15,510	76,554	3,868	1,356	3,568	2,420	473,143	45	8,378	133	36	133	67	12,261	16	838
YAMHILL	58,400	5,459	17,159	2,019	711	1,870	1,250	248,377	29	6,162	323	75	323	174	32,560	12	3,334
REGION TOTAL	882,700	79,981	235,276	23,184	8,058	21,360	14,572	2,805,158	299	56,550	2,483	598	2,483	1,322	235,225	146	15,339
SOUTH REGION																	
COOS	57,500	6,143	14,675	2,246	837	2,125	1,474	282,153	30	2,625	209	54	209	105	19,291	14	1,381
CURRY	17,200	1,999	3,733	432	152	384	252	47,448	4	211	25	7	25	11	2,655	0	8
DOUGLAS	93,000	10,481	26,659	3,440	1,227	3,246	2,169	430,252	63	10,040	402	103	402	206	41,886	27	2,795
JACKSON	141,700	16,254	37,483	4,364	1,534	4,056	2,700	539,272	99	12,499	351	84	351	184	35,104	23	2,792
JOSEPHINE	61,700	9,330	15,817	2,675	926	2,465	1,650	329,688	47	5,607	399	92	399	217	42,397	17	2,658
LANE	267,700	33,847	67,635	10,548	3,831	9,841	6,599	1,324,082	132	31,742	1,457	349	1,457	779	145,973	46	7,710
REGION TOTAL	638,800	78,053	166,003	23,705	8,507	22,117	14,844	2,952,894	375	62,725	2,843	689	2,843	1,502	287,307	127	17,345
EAST REGION																	
BAKER	15,300	1,902	3,805	483	156	462	321	65,788	12	8,901	198	46	198	107	19,223	16	861
CROOK	13,500	1,335	3,899	371	143	347	231	46,491	6	522	32	8	32	16	1,697	4	252
DESCHUTES	65,600	5,755	18,379	1,599	573	1,506	1,012	193,580	17	2,892	192	44	192	106	17,280	13	1,214
GILLIAM (1)	1,850	137	717	87	36	79	50	11,906	0	10	15	4	15	7	2,080	2	30
GRANT	8,500	1,042	2,285	169	56	147	96	18,469	0	1,073	42	9	42	25	2,730	2	153
HARNEY	7,200	722	2,010	167	60	162	108	22,347	0	20	26	6	26	14	3,344	2	132
HOOD RIVER	16,500	1,495	4,423	411	138	375	248	46,373	9	1,223	62	16	62	32	5,830	5	144
JEFFERSON	11,800	1,444	3,764	614	222	588	423	74,478	10	586	43	10	43	23	3,305	6	236
KLAMATH	56,900	7,006	15,357	1,847	635	1,697	1,172	218,855	15	3,102	278	61	278	159	31,315	15	2,102
LAKE	7,300	942	2,035	205	76	194	134	24,628	1	75	16	4	16	8	2,237	0	37
MALHEUR	26,500	4,415	7,875	903	291	860	604	101,088	7	980	121	27	121	69	10,020	10	1,554
MORROW (1)	8,000	857															
SHERMAN (2)	2,100	298															
UMATILLA	58,100	5,873	19,039	2,295	797	2,177	1,474	283,937	34	4,608	426	98	426	235	41,247	16	1,563
UNION	23,300	2,804	6,967	740	262	678	463	88,983	7	839	135	32	135	72	11,807	4	370
WALLOWA	7,150	780	2,030	92	33	91	66	11,704	0	13	11	3	11	5	859	0	0
WASCO (2)	20,400	1,929	5,957	690	243	665	443	83,529	7	327	119	31	119	57	11,781	9	137
WHEELER (1)	1,400	274															
REGION TOTAL	351,400	39,013	98,542	10,673	3,721	10,028	6,845	1,292,155	125	25,172	1,716	399	1,716	935	164,755	104	8,784
SUBSID ADOP ADJ.								19,004		560							
STATE TOTAL	2,690,000	274,601	701,393	81,765	29,039	76,665	52,146	10,137,597	1,072	169,340	8,383	2,013	8,383	4,478	815,650	438	43,613

(1) CONDON SERVES MORROW, WHEELER & GILLIAM CO.

(2) THE DALLES SERVES WASCO & SHERMAN CO.

(3) 1987 PERSONS IN POVERTY ARE ESTIMATED BASED UPON THE RATIO OF PERSONS IN POVERTY FOR THE 1985 POPULATION ESTIMATES. POPULATION ESTIMATES ARE PROVIDED BY PSU. POVERTY ESTIMATES ARE BASED UPON U S DEPT OF COMMERCE BUREAU OF CENSUS DATA.

(4) 1987 PERSONS LESS THAN AGE 18 ARE ESTIMATED BASED UPON THE RATIO OF PERSONS IN THE LESS THAN AGE 18 CATEGORY FOR THE 1985 POPULATION ESTIMATES. POPULATION ESTIMATES ARE PROVIDED BY PSU.

TABLE 34B: PUBLIC ASSISTANCE DATA BY COUNTY -- FEBRUARY 1988

COUNTY	FOOD STAMPS (JAN. 1988) N/A PERSONS	TOTAL PERSONS	TOTAL CASES	COUPONS ISSUED	ADULT PROGRAMS OAA ELIG.	AB ELIG.	AD ELIG.	TOTAL ADULT MED.ELIG.	MEDICAL NEEDY	GA ELIG.	GA CASES	GA EXPEND.	STATE FUNDED DAYCARE CASES	M5 CHILDREN	EXPEND.
NORTH REGION															
CLACKAMAS	5,701	8,723	3,594	477,989	1,117	58	1,005	2,180	176	159	241	16,349	111	177	16,915
MULTNOMAH	25,044	50,017	23,468	2,956,522	4,045	261	5,040	9,346	1,166	1,581	1,591	202,339	567	995	98,962
REGION TOTAL	30,745	58,740	27,062	3,434,511	5,162	319	6,045	11,526	1,342	1,740	1,832	218,688	678	1,172	115,877
WEST REGION															
BENTON	1,844	3,407	1,491	193,001	55	5	249	309	141	53	61	5,288	42	74	7,089
CLATSOP	1,557	2,510	1,089	141,081	189	8	198	395	153	29	28	2,658	26	50	3,779
COLUMBIA	1,585	2,485	939	137,331	131	7	181	319	91	27	23	558	22	43	3,342
LINCOLN	2,580	3,946	1,663	229,562	242	13	187	442	132	58	89	4,524	62	101	9,479
LINN	5,504	9,690	3,893	547,754	803	39	668	1,510	408	90	101	(5,393)	93	154	14,113
MARION	11,427	20,367	7,976	1,131,534	1,479	174	2,827	4,480	749	268	370	27,332	246	444	40,168
POLK	1,932	3,134	1,213	171,199	299	12	303	614	152	21	36	1,079	36	71	6,851
TILLAMOOK	1,154	1,717	694	91,341	150	2	105	257	87	27	22	2,349	32	55	5,666
WASHINGTON	4,361	8,231	3,276	457,580	899	52	886	1,837	389	142	207	14,318	224	407	37,104
YAMHILL	3,532	5,599	2,181	304,231	441	12	330	783	328	48	45	3,585	75	125	11,897
REGION TOTAL	35,476	61,086	24,415	3,404,614	4,688	324	5,934	10,946	2,630	763	982	56,298	858	1,524	139,488
SOUTH REGION															
COOS	3,681	6,089	2,468	347,397	475	33	426	934	330	87	79	(1,107)	71	120	11,195
CURRY	883	1,397	599	74,331	108	7	87	202	74	23	23	101	15	25	1,615
DOUGLAS	4,667	8,569	3,431	494,650	570	38	563	1,171	411	134	121	22,724	110	199	20,041
JACKSON	7,496	12,284	5,151	696,564	771	56	803	1,630	541	200	184	27,970	182	333	33,460
JOSEPHINE	4,569	7,753	3,204	460,207	489	22	446	957	334	50	112	3,777	83	144	12,872
LANE	14,392	26,948	11,453	1,536,384	1,568	105	1,911	3,584	1,206	513	441	(3,957)	361	610	59,816
REGION TOTAL	35,688	63,040	26,306	3,609,533	3,981	261	4,236	8,478	2,896	1,007	960	49,508	822	1,431	139,000
EAST REGION															
BAKER	1,018	1,731	716	92,407	119	2	121	242	63	19	11	372	16	34	3,419
CROOK	609	991	387	53,225	22	1	64	87	79	7	10	456	11	23	1,291
DESCHUTES	3,163	4,964	1,902	271,690	404	12	342	758	373	23	26	(3,263)	76	132	12,404
GILLIAM (1)	225	302	121	16,465	8	0	8	16	1	2	1	(680)	1	1	123
GRANT	411	652	270	34,904	84	1	29	114	44	8	7	(4,127)	10	22	2,139
HARNEY	333	497	198	26,824	37	2	43	82	16	10	9	1,228	9	16	1,633
HOOD RIVER	832	1,284	510	70,061	108	6	80	194	76	17	15	4,541	15	25	2,070
JEFFERSON	1,253	1,656	558	97,652	18	2	58	78	16	7	15	1,115	9	17	1,638
KLAMATH	3,362	5,221	2,016	292,267	257	10	328	595	121	66	65	7,101	54	95	9,726
LAKE	384	595	229	32,039	13	0	24	37	25	9	9	1,104	3	6	606
MALHEUR	2,290	3,081	1,033	158,019	214	12	168	394	94	24	26	2,162	17	32	1,936
MORROW (1)															
SHERMAN (2)															
UMATILLA	3,825	6,433	2,485	357,239	412	23	448	883	213	74	68	10,707	62	110	11,588
UNION	1,161	2,028	825	111,764	164	13	137	314	92	11	25	2,062	23	37	3,376
WALLOWA	322	452	177	22,604	57	1	46	104	12	7	6	1,072	5	9	582
WASCO (2)	1,115	1,886	773	110,453	157	6	120	283	116	19	27	(1,588)	25	42	4,037
WHEELER (1)															
REGION TOTAL	20,303	31,773	12,200	1,747,613	2,074	91	2,016	4,181	1,341	303	320	22,262	336	601	56,568
SUBSID ADOP ADJ.												0			
STATE TOTAL	122,212	214,639	89,983	$12,196,271	15,905	995	18,231	35,131	8,209	3,813	4,094	346,756	2,694	4,728	450,932

(1) CONDON SERVES MORROW, WHEELER & GILLIAM CO.

(2) THE DALLES SERVES WASCO & SHERMAN CO.

(3) 1987 PERSONS IN POVERTY ARE ESTIMATED BASED UPON THE RATIO OF PERSONS IN POVERTY FOR THE 1985 POPULATION ESTIMATES. POPULATION ESTIMATES ARE PROVIDED BY PSU. POVERTY ESTIMATES ARE BASED UPON U S DEPT OF COMMERCE BUREAU OF CENSUS DATA.

(4) 1987 PERSONS LESS THAN AGE 18 ARE ESTIMATED BASED UPON THE RATIO OF PERSONS IN THE LESS THAN AGE 18 CATEGORY FOR THE 1985 POPULATIONS ESTIMATES. POPULATION ESTIMATES ARE PROVIDED BY PSU.

TABLE 34C: PUBLIC ASSISTANCE DATA BY COUNTY -- FEBRUARY 1988

COUNTY	EMERGENCY ASSISTANCE E2 CASES	EMERGENCY ASSISTANCE E2 EXPEND.	TOTAL MED. ELIG.	TOTAL MED. EXPEND.	EST CLIENTS SERVED (5)	TOTAL EXPEND. (6)
NORTH REGION						
CLACKAMAS	94	10,835	6,217	501,165	11,918	1,410,584
MULTNOMAH	449	96,513	37,509	3,006,629	62,553	9,170,384
REGION TOTAL	543	107,348	43,726	3,507,794	74,471	10,580,968
WEST REGION						
BENTON	19	5,446	1,934	148,094	3,778	519,322
CLATSOP	32	8,198	1,710	137,741	3,267	409,508
COLUMBIA	12	3,224	1,561	109,529	3,146	373,751
LINCOLN	23	4,473	2,335	169,841	4,915	585,139
LINN	111	25,972	6,770	514,258	12,274	1,615,237
MARION	182	34,967	15,245	999,915	26,672	3,225,504
POLK	18	2,834	2,109	134,044	4,041	455,649
TILLAMOOK	11	1,918	1,042	95,678	2,196	257,748
WASHINGTON	86	19,074	6,905	478,933	11,266	1,492,414
YAMHILL	37	6,453	3,714	319,871	7,246	926,975
REGION TOTAL	531	112,559	43,325	3,107,904	78,801	9,861,246
SOUTH REGION						
COOS	60	7,073	4,102	323,789	7,783	989,791
CURRY	6	975	786	79,444	1,669	206,569
DOUGLAS	101	19,337	5,967	433,507	10,634	1,462,396
JACKSON	115	23,848	7,593	626,975	15,089	1,983,193
JOSEPHINE	57	6,099	4,712	318,479	9,281	1,173,520
LANE	181	37,460	18,420	1,279,706	32,812	4,379,465
REGION TOTAL	520	94,792	41,580	3,061,900	77,268	10,194,934
EAST REGION						
BAKER	12	1,972	1,054	99,240	2,072	282,422
CROOK	9	2,780	655	49,194	1,264	155,134
DESCHUTES	40	7,881	3,128	236,811	6,291	736,383
GILLIAM (1)	2	1,238	138	6,459	363	37,591
GRANT	3	749	403	16,783	814	71,646
HARNEY	5	992	342	12,089	675	68,458
HOOD RIVER	8	1,885	814	59,462	1,646	190,222
JEFFERSON	9	1,605	809	76,961	2,062	256,754
KLAMATH	57	9,251	3,207	217,789	6,569	786,305
LAKE	4	1,075	320	48,468	704	110,157
MALHEUR	46	7,543	1,761	97,100	4,051	377,867
MORROW (1)						
SHERMAN (2)						
UMATILLA	74	19,904	4,235	284,583	8,060	1,009,205
UNION	9	1,824	1,350	88,866	2,511	308,682
WALLOWA	3	435	248	34,928	570	72,184
WASCO (2)	13	2,779	1,344	120,328	2,459	331,319
WHEELER (1)						
REGION TOTAL	294	61,914	19,808	1,449,061	40,111	4,794,328
			0			
SUBSID ADOP			332		332	
ADJ.				433		19,437
STATE TOTAL	1,888	376,613	148,771	11,127,092	270,983	35,450,912

(1) CONDON SERVES MORROW, WHEELER & GILLIAM CO.

(2) THE DALLES SERVES WASCO & SHERMAN CO.

(5) TOTAL CLIENTS SERVED IS AN ESTIMATE BASED UPON TOTAL NON-ASSISTANCE FOOD STAMP RECIPIENTS AND TOTAL MEDICAL ELIGIBLES.

(6) ALL PROGRAMS EXCEPT OAA, AB, AD, AND REFUGEES. BRANCH BREAKDOWNS NOT AVAILABLE FOR OAA, AB, AND AD.

S6615-8

ADULT AND FAMILY SERVICES DIVISION

PUBLIC ASSISTANCE PROGRAMS

REGIONAL AND BRANCH DATA

APRIL 1988 BOOKLET

PUBLIC ASSISTANCE DATA FOR MARCH 1988

FOOD STAMP DATA FOR FEBRUARY 1988

PUBLIC ASSISTANCE PROGRAMS
TABLE OF CONTENTS

All Tables Cover Branch and Region Data*

TABLE 1 - ADC Expenditure Comparison
TABLE 2 - ADC Cases Added, Closed and Denied
TABLE 3 - ADC Advance Payments
TABLE 4 - ADC Cases in Earnings System
TABLE 5 - ADC JOBS Total Program Expenditures
TABLE 6 - ADC JOBS Basic Program Expenditures
TABLE 7 - ADC JOBS Information
TABLE 8 - Total ADC Jobs Placements
TABLE 8A - ADC Full Time Jobs Placements - Applicants
TABLE 8B - ADC Part Time Jobs Placements - Applicants
TABLE 8C - ADC Full Time Jobs Placements - Recipients
TABLE 8D - ADC Part Time Jobs Placements - Recipients
TABLE 9 - ADC Work Supplementation
TABLE 10 - ADC JOBS Sanctions
TABLE 11 - ADC-UN Expenditure Comparison
TABLE 12 - ADC-UN Cases Added, Closed and Denied
TABLE 13 - ADC-UN JOBS Program Allocation Comparison
TABLE 14 - ADC-UN JOBS Total Program Expenditures
TABLE 15 - Total ADC-UN Jobs Placements
TABLE 15A - ADC-UN Full Time Jobs Placements - Applicants
TABLE 15B - ADC-UN Part Time Jobs Placements - Applicants
TABLE 15C - ADC-UN Full Time Jobs Placements - Recipients
TABLE 15D - ADC-UN Part Time Jobs Placements - Recipients
TABLE 16 - ADC-UN JOBS Sanctions
TABLE 17 - Employment-Related Day Care (M5) Expenditures
TABLE 18 - Employment-Related Day Care (M5) Cases Added, Closed and Denied
TABLE 19 - Emergency Assistance (E2) Expenditures
TABLE 20 - Refugee Resettlement Program Maintenance Expenditures
TABLE 21 - Refugee Emergency Assistance (F2) Expenditures - No activity this month
TABLE 22 - Title XIX Only (Excluding Medically Needy) Cases added, Closed & Denied
TABLE 23 - Medically Eligible Persons by Program
TABLE 24 - Medical Services by Category of Service
TABLE 25 - Estates Recoveries
TABLE 26 - GA Expenditure Comparison
TABLE 27 - GA Cases Added, Closed and Denied
TABLE 28 - OAA Cases Added, Closed and Denied
TABLE 29 - AD Cases Added, Closed and Denied
TABLE 30 - Food Stamp Activity
TABLE 31 - Food Stamp DMI, Number of Allotments and Loss Rates
TABLE 32 - Food Stamp DMI, Dollar Value and Loss Rates
TABLE 33 - Oregon Food Stamp Employment Transition Program (OFSET)
TABLE 34 - Public Assistance Data by County

* State charts in the PA chart booklet (green):

ADC persons, cases and cost per person
Jobs Program expenditures and information
ADC Earnings
Food Stamp
Unemployment
Intake

Research & Statistics (503) 378-3755

TABLE 1: ADC EXPENDITURE COMPARISON -- MARCH 1988

	ACTUAL PERSONS	ACTUAL CASES	CASELOAD ALLOCATION	DEVIATION FROM ALLOCATION	% OF CASELOAD ALLOCATION EXPENDED	EXPENDITURES	ACTUAL COST/ PERSON	ACTUAL COST/ CASE
CLACKAMAS	2,939	1,144	1,155	11	99.05%	$391,953.60	$133.36	$342.62
ALBINA	4,558	1,599	1,570	(29)	101.85%	556,020.75	121.99	347.73
SOUTHEAST PORTLAND	2,262	901	935	34	96.36%	300,750.82	132.96	333.80
WEST PORTLAND	1,892	668	708	40	94.35%	231,937.23	122.59	347.21
NORTH PTLD	3,520	1,281	1,230	(51)	104.15%	488,721.72	138.84	381.52
NORTHEAST PTLD	3,346	1,337	1,339	2	99.85%	471,387.62	140.88	352.57
EAST PTLD	4,979	1,948	1,929	(19)	100.99%	665,904.12	133.74	341.84
REGION EXPENDITURE						58.00		
NORTH REGION	23,496	8,878	8,866	(12)	100.14%	$3,106,733.86	$132.22	$349.94
CORVALLIS	1,036	419	469	50	89.34%	140,739.58	135.85	335.89
ASTORIA	875	324	316	(8)	102.53%	114,256.59	130.58	352.64
ST. HELENS	813	316	355	39	89.01%	107,291.46	131.97	339.53
WOODBURN	1,087	367	374	7	98.13%	134,720.06	123.94	367.08
NEWPORT	1,171	439	437	(2)	100.46%	148,441.59	126.76	338.14
ALBANY	1,999	769	799	30	96.25%	270,642.88	135.39	351.94
LEBANON	1,584	599	583	(16)	102.74%	210,218.06	132.71	350.95
SOUTH SALEM	3,570	1,329	1,388	59	95.75%	469,764.31	131.59	353.47
NORTH SALEM	2,574	967	935	(32)	103.42%	343,282.49	133.37	355.00
DALLAS	995	385	434	49	88.71%	131,615.69	132.28	341.86
TILLAMOOK	485	183	219	36	83.56%	62,584.31	129.04	341.99
BEAVERTON	3,651	1,378	1,570	192	87.77%	480,994.05	131.74	349.05
MCMINNVILLE	1,840	711	720	9	98.75%	250,445.28	136.11	352.24
REGION EXPENDITURE						0.00		
WEST REGION	21,680	8,186	8,599	413	95.20%	$2,864,996.35	$132.15	$349.99
COOS BAY	2,215	863	918	55	94.01%	288,661.55	130.32	334.49
GOLD BEACH	420	161	180	19	89.44%	50,410.29	120.02	313.11
ROSEBURG	3,318	1,254	1,242	(12)	100.97%	447,017.58	134.73	356.47
SPRINGFIELD	3,498	1,340	1,519	179	88.22%	476,100.77	136.11	355.30
MEDFORD	3,790	1,405	1,434	29	97.98%	501,722.67	132.38	357.10
ASHLAND	392	163	243	80	67.08%	52,067.12	132.82	319.43
GRANTS PASS	1,926	752	902	150	83.37%	250,434.32	130.03	333.02
CAVE JUNCTION	558	195	0	(195)	n/a	73,838.11	132.33	378.66
EUGENE	2,054	818	869	51	94.13%	278,932.75	135.80	340.99
WEST EUGENE	2,788	1,069	1,352	283	79.07%	366,991.12	131.63	343.30
COTTAGE GROVE	1,029	406	443	37	91.65%	139,753.54	135.81	344.22
FLORENCE	589	231	258	27	89.54%	76,979.32	130.69	333.24
REGION EXPENDITURE						1,040.20		
SOUTH REGION	22,577	8,657	9,360	703	92.49%	$3,003,949.34	$133.05	$347.00
BAKER	474	162	165	3	98.18%	58,584.38	123.60	361.63
BEND	1,510	574	571	(3)	100.53%	192,093.17	127.21	334.66
JOHN DAY	146	59	73	14	80.82%	18,152.42	124.33	307.67
CONDON	81	37	36	(1)	102.78%	11,437.00	141.20	309.11
BURNS	164	62	64	2	96.88%	21,851.00	133.24	352.44
PRINEVILLE	328	131	143	12	91.61%	43,634.71	133.03	333.09
MADRAS	586	227	188	(39)	120.75%	71,573.12	122.14	315.30
KLAMATH FALLS	1,720	642	598	(44)	107.36%	229,081.85	133.19	356.83
LAKEVIEW	189	74	58	(16)	127.59%	25,694.45	135.95	347.22
ONTARIO	869	290	267	(23)	108.61%	105,423.89	121.32	363.53
PENDLETON	689	257	243	(14)	105.76%	88,101.09	127.87	342.81
HERMISTON	1,160	423	374	(49)	113.10%	150,933.79	130.12	356.82
MLTN-FRWTR	352	124	100	(24)	124.00%	46,174.60	131.18	372.38
LAGRANDE	748	279	252	(27)	110.71%	92,000.16	122.99	329.75
ENTERPRISE	92	34	43	9	79.07%	11,625.44	126.36	341.92
THE DALLES	686	250	231	(19)	108.23%	85,883.18	125.19	343.53
HOOD RIVER	368	135	140	5	96.43%	46,927.27	127.52	347.61
REGION EXPENDITURE						0.00		
EAST REGION	10,162	3,760	3,546	(214)	106.04%	$1,299,171.52	$127.85	$345.52
Adjustment						$8,006.84		
STATE TOTAL	77,915	29,481	30,371	890	97.07%	$10,282,857.91	$131.98	$348.80

TABLE 1A: ADC EXPENDITURE COMPARISON -- QUARTERLY SUMMARY -- 1 - 3 / 1988

	AVG. ACTUAL PERSONS	AVG. ACTUAL CASES	AVERAGE CASELOAD ALLOCATION	AVERAGE DEV. FROM ALLOCATION	AVG. % OF CASELOAD ALLOCATION EXPENDED	TOTAL QTRLY. EXPENDITURES	AVG. COST/ PERSON	AVG. COST/ CASE
CLACKAMAS	2,870	1,118	1,139	21	98.16%	$1,133,391.17	$131.64	$337.92
ALBINA	4,496	1,574	1,547	(27)	101.75%	1,703,697.94	126.31	360.80
SOUTHEAST PORTLAND	2,229	886	922	36	96.10%	897,839.01	134.27	337.79
WEST PORTLAND	1,870	663	697	34	95.12%	701,957.46	125.13	352.92
NORTH PTLD	3,522	1,282	1,212	(70)	105.78%	1,448,069.10	137.05	376.51
NORTHEAST PTLD	3,325	1,321	1,320	(1)	100.08%	1,369,316.65	137.27	345.53
EAST PTLD	4,839	1,903	1,900	(3)	100.16%	1,969,934.20	135.70	345.06
REGION EXPENDITURE						113.75		
NORTH REGION	23,151	8,747	8,737	(10)	100.11%	$9,224,319.28	$132.81	$351.52
CORVALLIS	1,054	427	463	36	92.23%	432,927.63	136.92	337.96
ASTORIA	851	315	311	(4)	101.29%	331,243.72	129.75	350.52
ST. HELENS	809	311	350	39	88.86%	325,315.59	134.04	348.68
WOODBURN	1,058	355	368	13	96.47%	392,791.72	123.75	368.82
NEWPORT	1,153	434	431	(3)	100.70%	437,245.37	126.41	335.83
ALBANY	2,023	771	787	16	97.97%	804,808.82	132.61	347.95
LEBANON	1,544	584	574	(10)	101.74%	615,254.02	132.83	351.17
SOUTH SALEM	3,424	1,280	1,368	88	93.57%	1,360,054.73	132.40	354.18
NORTH SALEM	2,564	963	922	(41)	104.45%	1,024,146.55	133.14	354.50
DALLAS	960	373	428	55	87.15%	383,258.96	133.08	342.50
TILLAMOOK	493	181	216	35	83.80%	174,907.36	118.26	322.11
BEAVERTON	3,563	1,352	1,547	195	87.40%	1,411,183.22	132.02	347.92
MCMINNVILLE	1,828	704	709	5	99.30%	733,309.51	133.72	347.21
REGION EXPENDITURE						0.00		
WEST REGION	21,324	8,050	8,474	424	95.00%	$8,426,447.20	$131.72	$348.92
COOS BAY	2,148	843	905	62	93.15%	847,959.45	131.59	335.29
GOLD BEACH	391	153	179	26	85.48%	142,532.66	121.51	310.53
ROSEBURG	3,254	1,234	1,224	(10)	100.82%	1,301,622.53	133.34	351.60
SPRINGFIELD	3,423	1,317	1,496	179	88.04%	1,398,141.85	136.15	353.87
MEDFORD	3,658	1,368	1,413	45	96.82%	1,454,924.78	132.58	354.51
ASHLAND	384	161	239	78	67.36%	154,885.12	134.45	320.67
GRANTS PASS	1,905	738	889	151	83.02%	758,164.91	132.66	342.44
CAVE JUNCTION	549	190	0	(190)	n/a	219,132.43	133.05	384.44
EUGENE	2,012	797	856	59	93.11%	808,707.58	133.98	338.23
WEST EUGENE	2,764	1,067	1,332	265	80.11%	1,106,156.65	133.40	345.57
COTTAGE GROVE	1,027	404	437	33	92.45%	416,329.71	135.13	343.51
FLORENCE	576	227	254	27	89.37%	225,707.80	130.62	331.44
REGION EXPENDITURE						3,268.45		
SOUTH REGION	22,091	8,499	9,224	725	92.14%	$8,837,533.92	$133.35	$346.61
BAKER	450	153	163	10	93.87%	178,151.50	131.96	388.13
BEND	1,507	572	562	(10)	101.78%	580,576.81	128.42	338.33
JOHN DAY	143	55	71	16	77.47%	54,402.55	126.81	329.71
CONDON	78	35	35	0	100.00%	33,899.00	144.87	322.85
BURNS	161	60	63	3	95.24%	66,339.39	137.35	368.55
PRINEVILLE	340	139	140	1	99.29%	132,905.75	130.30	318.72
MADRAS	585	221	186	(35)	118.82%	216,854.42	123.56	327.08
KLAMATH FALLS	1,688	631	589	(42)	107.13%	663,113.20	130.95	350.30
LAKEVIEW	187	74	57	(17)	129.83%	73,478.45	130.98	330.98
ONTARIO	845	284	263	(21)	107.99%	301,999.01	119.13	354.46
PENDLETON	669	250	239	(11)	104.60%	260,630.52	129.86	347.51
HERMISTON	1,162	424	368	(56)	115.22%	451,705.96	129.58	355.11
MLTN-FRWTR	347	123	99	(24)	124.24%	130,122.07	125.00	352.63
LAGRANDE	682	261	248	(13)	105.24%	258,215.13	126.20	329.78
ENTERPRISE	93	34	42	8	80.95%	34,667.81	124.26	339.88
THE DALLES	655	241	227	(14)	106.17%	246,495.41	125.44	340.93
HOOD RIVER	365	135	138	3	97.83%	137,404.74	125.48	339.27
REGION EXPENDITURE						0.00		
EAST REGION	9,957	3,692	3,490	(202)	105.79%	$3,820,961.72	$127.92	$344.98
Adjustment						$48,758.70		
STATE TOTAL	76,523	28,988	29,927	939	96.86%	$30,358,020.82	$132.24	$349.09

TABLE 2: ADC (2 & X2) CASES ADDED, CLOSED AND DENIED -- MARCH 1988

	DENIED	ADDED NEW	ADDED REOPEN	DISPOSED	% APPROVED	% DENIED	CASES CLOSED	RATIO ADDED TO CLOSED	CLOSED % OF ALL ADC
CLACKAMAS	25	6	86	117	78.63%	21.37%	68	1.35	5.94%
ALBINA	24	23	61	108	77.78	22.22	71	1.18	4.44
SOUTHEAST PTLD	28	14	57	99	71.72	28.28	51	1.39	5.66
WEST PTLD	5	8	20	33	84.85	15.15	26	1.08	3.89
NORTH PTLD	3	15	40	58	94.83	5.17	45	1.22	3.51
NORTHEAST PTLD	28	24	58	110	74.55	25.45	82	1.00	6.13
EAST PTLD	24	26	82	132	81.82	18.18	81	1.33	4.16
NORTH REGION	137	116	404	657	79.15%	20.85%	424	1.23	4.78%
CORVALLIS	5	2	21	28	82.14	17.86	29	0.79	6.92
ASTORIA	2	8	19	29	93.10	6.90	16	1.69	4.94
ST. HELENS	12	5	12	29	58.62	41.38	19	0.89	6.01
WOODBURN	10	7	25	42	76.19	23.81	21	1.52	5.72
NEWPORT	2	8	23	33	93.94	6.06	21	1.48	4.78
ALBANY	15	11	30	56	73.21	26.79	45	0.91	5.85
LEBANON	7	3	24	34	79.41	20.59	28	0.96	4.67
SOUTH SALEM	21	29	60	110	80.91	19.09	58	1.53	4.36
NORTH SALEM	32	12	46	90	64.44	35.56	58	1.00	6.00
DALLAS	6	5	14	25	76.00	24.00	31	0.61	8.05
TILLAMOOK	3	1	12	16	81.25	18.75	8	1.63	4.37
BEAVERTON	34	22	54	110	69.09	30.91	77	0.99	5.59
MCMINNVILLE	7	10	32	49	85.71	14.29	35	1.20	4.92
WEST REGION	156	123	372	651	76.04%	23.96%	446	1.11	5.45%
COOS BAY	22	13	34	69	68.12	31.88	48	0.98	5.56
GOLD BEACH	2	4	5	11	81.82	18.18	16	0.56	9.94
ROSEBURG	15	25	57	97	84.54	15.46	62	1.32	4.94
SPRINGFIELD	12	24	54	90	86.67	13.33	73	1.07	5.45
MEDFORD	21	19	66	106	80.19	19.81	84	1.01	5.98
ASHLAND	8	4	4	16	50.00	50.00	17	0.47	10.43
GRANTS PASS	6	10	30	46	86.96	13.04	54	0.74	7.18
CAVE JUNCTION	3	4	6	13	76.92	23.08	10	1.00	5.13
EUGENE	6	11	28	45	86.67	13.33	42	0.93	5.13
WEST EUGENE	11	13	64	88	87.50	12.50	64	1.20	5.99
COTTAGE GROVE	6	12	17	35	82.86	17.14	24	1.21	5.91
FLORENCE	3	0	14	17	82.35	17.65	17	0.82	7.36
SOUTH REGION	115	139	379	633	81.83%	18.17%	511	1.01	5.90%
BAKER	4	4	7	15	73.33	26.67	11	1.00	6.79
BEND	12	9	35	56	78.57	21.43	40	1.10	6.97
JOHN DAY	0	6	2	8	100.00	0.00	2	4.00	3.39
CONDON	0	0	2	2	100.00	0.00	2	1.00	5.41
BURNS	2	1	3	6	66.67	33.33	2	2.00	3.23
PRINEVILLE	4	1	3	8	50.00	50.00	9	0.44	6.87
MADRAS	2	5	16	23	91.30	8.70	13	1.62	5.73
KLAMATH FALLS	12	9	43	64	81.25	18.75	35	1.49	5.45
LAKEVIEW	0	2	4	6	100.00	0.00	3	2.00	4.05
ONTARIO	8	5	14	27	70.37	29.63	18	1.06	6.21
PENDLETON	8	7	12	27	70.37	29.63	16	1.19	6.23
HERMISTON	6	8	19	33	81.82	18.18	19	1.42	4.49
MLTN-FRWTR	0	1	4	5	100.00	0.00	7	0.71	5.65
LAGRANDE	0	7	10	17	100.00	0.00	15	1.13	5.38
ENTERPRISE	0	0	0	0	0.00	0.00	0	0.00	0.00
THE DALLES	7	6	11	24	70.83	29.17	16	1.06	6.40
HOOD RIVER	2	0	11	13	84.62	15.38	10	1.10	7.41
EAST REGION	67	71	196	334	79.94%	20.06%	218	1.22	5.80%
Adjustment									
STATE TOTAL	475	449	1,351	2,275	79.12%	20.88%	1,599	1.13	5.42%

TABLE 3: ADVANCE PAYMENTS (AFS 437 PAYMENTS CODE 1, PGM. 2) -- MARCH 1988

	ADVANCE PAYMENTS	AVERAGE ADVANCE PAYMENT	NUMBER OF ADVANCE PAYMENTS	NEW, REOPEN & RESTORED CASES	ADV. PMTS. AS % OF NEW, REOPEN & RESTORED
CLACKAMAS	$715.00	$178.75	4	95	4.21%
ALBINA	1,365.00	273.00	5	109	4.59
SOUTHEAST PTLD	200.00	200.00	1	85	1.18
WEST PTLD	712.00	356.00	2	32	6.25
NORTH PTLD	2,243.00	320.43	7	74	9.46
NORTHEAST PTLD	0.00	0.00	0	102	0.00
EAST PTLD	2,680.00	223.33	12	141	8.51
NORTH REGION	$7,915.00	$255.32	31	638	4.86%
CORVALLIS	667.00	166.75	4	33	12.12
ASTORIA	6,757.00	321.76	21	39	53.85
ST. HELENS	0.00	0.00	0	21	0.00
WOODBURN	402.00	100.50	4	40	10.00
NEWPORT	883.00	441.50	2	41	4.88
ALBANY	912.00	304.00	3	56	5.36
LEBANON	769.00	153.80	5	40	12.50
SOUTH SALEM	1,210.00	242.00	5	110	4.55
NORTH SALEM	676.00	338.00	2	69	2.90
DALLAS	0.00	0.00	0	27	0.00
TILLAMOOK	0.00	0.00	0	20	0.00
BEAVERTON	1,759.00	251.29	7	92	7.61
MCMINNVILLE	156.00	52.00	3	58	5.17
WEST REGION	$14,191.00	$253.41	56	646	8.67%
COOS BAY	1,155.00	288.75	4	63	6.35
GOLD BEACH	130.00	130.00	1	11	9.09
ROSEBURG	3,323.00	237.36	14	99	14.14
SPRINGFIELD	527.00	131.75	4	94	4.26
MEDFORD	2,899.00	289.90	10	108	9.26
ASHLAND	79.00	79.00	1	18	5.56
GRANTS PASS	1,389.00	277.80	5	58	8.62
CAVE JUNCTION	0.00	0.00	0	14	0.00
EUGENE	3,036.00	303.60	10	58	17.24
WEST EUGENE	4,454.00	222.70	20	91	21.98
COTTAGE GROVE	0.00	0.00	0	35	0.00
FLORENCE	0.00	0.00	0	16	0.00
SOUTH REGION	$16,992.00	$246.26	69	665	10.38%
BAKER	0.00	0.00	0	15	0.00
BEND	0.00	0.00	0	57	0.00
JOHN DAY	0.00	0.00	0	13	0.00
CONDON	100.00	100.00	1	2	50.00
BURNS	0.00	0.00	0	6	0.00
PRINEVILLE	0.00	0.00	0	5	0.00
MADRAS	0.00	0.00	0	23	0.00
KLAMATH FALLS	4,380.00	230.53	19	59	32.20
LAKEVIEW	0.00	0.00	0	7	0.00
ONTARIO	811.00	202.75	4	22	18.18
PENDLETON	0.00	0.00	0	23	0.00
HERMISTON	895.00	223.75	4	44	9.09
MLTN-FRWTR	0.00	0.00	0	10	0.00
LAGRANDE	323.00	323.00	1	19	5.26
ENTERPRISE	0.00	0.00	0	0	0.00
THE DALLES	30.00	30.00	1	20	5.00
HOOD RIVER	50.00	50.00	1	12	8.33
EAST REGION	$6,589.00	$212.55	31	337	9.20%
Adjustment	$0.00	0.00	0	0	0.00%
STATE TOTAL	$45,687.00	$244.32	187	2,286	8.18%

This data is all advance payments made to new Program 2 clients through the AFS 437 system.

TABLE 4: ADC (PGM. 2) CASES IN EARNINGS SYSTEM -- MARCH 1988

	ADC CASES IN EARNINGS SYSTEM	ADC CASES WITH EARNINGS	ADC CASES WITH GRANT REDUCTIONS	ADC CASH PAY CASES	EML CASES AS % OF CASH CASES	CASES WITH EARNINGS AS % OF CASH CASES	CASES WITH GRANT REDUC. AS % OF CASH CASES
CLACKAMAS	373	118	92	1,144	32.60%	10.31%	8.04%
ALBINA	359	139	108	1,599	22.45	8.69	6.75
SOUTHEAST PTLD	345	120	83	901	38.29	13.32	9.21
WEST PTLD	175	82	74	668	26.20	12.28	11.08
NORTH PTLD	350	124	91	1,281	27.32	9.68	7.10
NORTHEAST PTLD	287	125	91	1,337	21.47	9.35	6.81
EAST PTLD	470	220	151	1,948	24.13	11.29	7.75
NORTH REGION	2,359	928	690	8,878	26.57%	10.45%	7.77%
CORVALLIS	116	65	42	419	27.69	15.51	10.02
ASTORIA	110	57	40	324	33.95	17.59	12.35
ST. HELENS	94	38	28	316	29.75	12.03	8.86
WOODBURN	125	63	49	367	34.06	17.17	13.35
NEWPORT	198	111	83	439	45.10	25.28	18.91
ALBANY	230	101	66	769	29.91	13.13	8.58
LEBANON	129	56	36	599	21.54	9.35	6.01
SOUTH SALEM	419	170	130	1,329	31.53	12.79	9.78
NORTH SALEM	318	140	97	967	32.89	14.48	10.03
DALLAS	142	49	33	385	36.88	12.73	8.57
TILLAMOOK	73	37	25	183	39.89	20.22	13.66
BEAVERTON	476	190	139	1,378	34.54	13.79	10.09
MCMINNVILLE	278	93	67	711	39.10	13.08	9.42
WEST REGION	2,708	1,170	835	8,186	33.08%	14.29%	10.20%
COOS BAY	277	108	82	863	32.10	12.51	9.50
GOLD BEACH	94	35	24	161	58.39	21.74	14.91
ROSEBURG	563	210	135	1,254	44.90	16.75	10.77
SPRINGFIELD	590	197	144	1,340	44.03	14.70	10.75
MEDFORD	559	213	144	1,405	39.79	15.16	10.25
ASHLAND	85	27	21	163	52.15	16.56	12.88
GRANTS PASS	319	115	85	752	42.42	15.29	11.30
CAVE JUNCTION	51	18	13	195	26.15	9.23	6.67
EUGENE	283	129	102	818	34.60	15.77	12.47
WEST EUGENE	417	178	132	1,069	39.01	16.65	12.35
COTTAGE GROVE	151	63	41	406	37.19	15.52	10.10
FLORENCE	103	39	30	231	44.59	16.88	12.99
SOUTH REGION	3,492	1,332	953	8,657	40.34%	15.39%	11.01%
BAKER	59	31	25	162	36.42	19.14	15.43
BEND	272	100	68	574	47.39	17.42	11.85
JOHN DAY	23	9	6	59	38.98	15.25	10.17
CONDON	17	8	5	37	45.95	21.62	13.51
BURNS	31	7	3	62	50.00	11.29	4.84
PRINEVILLE	47	18	11	131	35.88	13.74	8.40
MADRAS	86	18	11	227	37.89	7.93	4.85
KLAMATH FALLS	254	90	71	642	39.56	14.02	11.06
LAKEVIEW	55	10	7	74	74.32	13.51	9.46
ONTARIO	128	45	36	290	44.14	15.52	12.41
PENDLETON	120	45	27	257	46.69	17.51	10.51
HERMISTON	196	50	34	423	46.34	11.82	8.04
MLTN-FRWTR	50	24	18	124	40.32	19.35	14.52
LAGRANDE	96	52	36	279	34.41	18.64	12.90
ENTERPRISE	23	5	4	34	67.65	14.71	11.76
THE DALLES	109	46	32	250	43.60	18.40	12.80
HOOD RIVER	87	30	22	135	64.44	22.22	16.30
EAST REGION	1,653	588	416	3,760	43.96%	15.64%	11.06%
Adjustment							
STATE TOTAL	10,212	4,018	2,894	29,481	34.64%	13.63%	9.82%

TABLE 5: ADC JOBS TOTAL PROGRAM EXPENDITURES -- MARCH 1988

	MONTHLY ACTUAL	MONTHLY ALLOCATION	MONTHLY DEVIATION	% OF ALLOCATION EXPENDED	CUMULATIVE QTR. ACTUAL	CUM. QTR. ALLOCATION	QUARTERLY DEVIATION	% OF CUM.QTR ALLOCATION EXPENDED
CLACKAMAS	$5,388.20	$4,311.00	($1,077.20)	125.0%	$14,272.51	$12,744.00	($1,528.51)	112.0%
ALBINA	3,527.31	5,322.00	1,794.69	66.3%	12,021.36	15,733.00	3,711.64	76.4%
SOUTHEAST PTLD	5,291.88	2,818.00	(2,473.88)	187.8%	12,807.98	8,331.00	(4,476.98)	153.7%
WEST PTLD	1,928.49	2,146.00	217.51	89.9%	5,704.38	6,344.00	639.62	89.9%
NORTH PTLD	10,449.41	4,511.00	(5,938.41)	231.6%	19,066.54	13,335.00	(5,731.54)	143.0%
NORTHEAST PTLD	629.64	3,964.00	3,334.36	15.9%	9,162.64	11,717.00	2,554.36	78.2%
EAST PTLD	8,929.97	4,690.00	(4,239.97)	190.4%	23,046.30	13,864.00	(9,182.30)	166.2%
REGION EXPENDITURE	58.00	124.00	66.00	46.8%	113.75	366.00	252.25	31.1%
NORTH REGION (1)	$36,202.90	$27,886.00	($8,316.90)	129.8%	$96,195.46	$82,434.00	($13,761.46)	116.7%
CORVALLIS	1,902.10	2,526.00	623.90	75.3%	5,529.89	7,466.00	1,936.11	74.1%
ASTORIA	4,100.99	1,224.00	(2,876.99)	335.0%	7,333.12	3,618.00	(3,715.12)	202.7%
ST. HELENS	2,443.08	2,060.00	(383.08)	118.6%	7,583.40	6,091.00	(1,492.40)	124.5%
WOODBURN	6,241.41	2,337.00	(3,904.41)	267.1%	12,727.21	6,908.00	(5,819.21)	184.2%
NEWPORT	4,100.22	3,464.00	(636.22)	118.4%	8,973.08	10,240.00	1,266.92	87.6%
ALBANY	5,448.95	6,746.00	1,297.05	80.8%	12,770.71	19,942.00	7,171.29	64.0%
LEBANON	5,995.17	4,628.00	(1,367.17)	129.5%	15,470.19	13,681.00	(1,789.19)	113.1%
SOUTH SALEM	13,163.28	10,148.00	(3,015.28)	129.7%	35,466.90	29,998.00	(5,468.90)	118.2%
NORTH SALEM	7,790.95	5,228.00	(2,562.95)	149.0%	20,005.82	15,455.00	(4,550.82)	129.4%
DALLAS	1,534.83	2,632.00	1,097.17	58.3%	6,142.54	7,780.00	1,637.46	79.0%
TILLAMOOK	771.61	787.00	15.39	98.0%	2,751.55	2,328.00	(423.55)	118.2%
BEAVERTON	11,077.37	7,867.00	(3,210.37)	140.8%	26,603.53	23,256.00	(3,347.53)	114.4%
MCMINNVILLE	5,156.79	5,911.00	754.21	87.2%	16,979.93	17,473.00	493.07	97.2%
REGION EXPENDITURE	0.00	2,058.00	2,058.00	0.0%	0.00	6,083.00	6,083.00	0.0%
WEST REGION (3)	$69,726.75	$57,616.00	($12,110.75)	121.0%	$178,337.87	$170,319.00	($8,018.87)	104.7%
COOS BAY	1,902.19	2,551.00	648.81	74.6%	6,999.77	7,541.00	541.23	92.8%
GOLD BEACH	210.29	95.00	(115.29)	221.4%	611.16	280.00	(331.16)	218.3%
ROSEBURG	7,693.39	7,816.00	122.61	98.4%	24,686.81	23,105.00	(1,581.81)	106.8%
SPRINGFIELD	20,571.39	9,302.00	(11,269.39)	221.2%	46,362.40	27,497.00	(18,865.40)	168.6%
MEDFORD	8,966.06	7,153.00	(1,813.06)	125.3%	30,247.05	21,146.00	(9,101.05)	143.0%
ASHLAND	771.12	343.00	(428.12)	224.8%	2,032.63	1,013.00	(1,019.63)	200.7%
GRANTS PASS	3,844.67	5,322.00	1,477.33	72.2%	11,536.89	15,733.00	4,196.11	73.3%
CAVE JUNCTION	2,015.69	0.00	(2,015.69)	0.0%	4,963.83	0.00	(4,963.83)	0.0%
EUGENE	10,002.79	6,380.00	(3,622.79)	156.8%	23,810.50	18,860.00	(4,950.50)	126.2%
WEST EUGENE	7,736.52	8,307.00	570.48	93.1%	21,636.23	24,557.00	2,920.77	88.1%
COTTAGE GROVE	2,236.60	1,308.00	(928.60)	171.0%	6,055.93	3,867.00	(2,188.93)	156.6%
FLORENCE	1,116.67	1,162.00	45.33	96.1%	3,542.53	3,435.00	(107.53)	103.1%
REGION EXPENDITURE	1,040.20	1,109.00	68.80	93.8%	3,268.45	3,278.00	9.55	99.7%
SOUTH REGION (6)	$68,107.58	$50,848.00	($17,259.58)	133.9%	$185,754.18	$150,312.00	($35,442.18)	123.6%
BAKER	1,328.58	932.00	(396.58)	142.6%	10,981.65	2,756.00	(8,225.65)	398.5%
BEND	3,599.10	2,475.00	(1,124.10)	145.4%	9,441.18	7,318.00	(2,123.18)	129.0%
JOHN DAY	114.42	259.00	144.58	44.2%	1,666.56	765.00	(901.56)	217.9%
CONDON	0.00	73.00	73.00	0.0%	10.00	216.00	206.00	4.6%
BURNS	164.00	181.00	17.00	90.6%	199.00	534.00	335.00	37.3%
PRINEVILLE	373.71	669.00	295.29	55.9%	928.55	1,977.00	1,048.45	47.0%
MADRAS	1,086.12	753.00	(333.12)	144.2%	2,034.42	2,226.00	191.58	91.4%
KLAMATH FALLS	6,043.32	1,990.00	(4,053.32)	303.7%	12,004.00	5,882.00	(6,122.00)	204.1%
LAKEVIEW	264.45	231.00	(33.45)	114.5%	394.45	683.00	288.55	57.8%
ONTARIO	1,634.40	867.00	(767.40)	188.5%	3,326.20	2,564.00	(762.20)	129.7%
PENDLETON	1,102.21	1,403.00	300.79	78.6%	3,841.07	4,148.00	306.93	92.6%
HERMISTON	1,455.19	1,146.00	(309.19)	127.0%	3,916.94	3,388.00	(528.94)	115.6%
MLTN-FRWTR	197.60	118.00	(79.60)	167.5%	1,044.63	348.00	(696.63)	300.2%
LAGRANDE	1,033.87	1,452.00	418.13	71.2%	2,827.40	4,293.00	1,465.60	65.9%
ENTERPRISE	0.00	54.00	54.00	0.0%	56.28	159.00	102.72	35.4%
THE DALLES	527.80	433.00	(94.80)	121.9%	1,148.25	1,280.00	131.75	89.7%
HOOD RIVER	1,466.28	343.00	(1,123.28)	427.5%	3,470.57	1,013.00	(2,457.57)	342.6%
REGION EXPENDITURE	0.00	0.00	0.00	0.0%	0.00	0.00	0.00	0.0%
EAST REGION (8)	$20,391.05	$13,379.00	($7,012.05)	152.4%	$57,291.15	$39,550.00	($17,741.15)	144.9%
CONTINGENCY FUND EXP	$0.00	$0.00	$0.00	0.0%	$0.00	$0.00	$0.00	0.0%
ADJ.	$0.00		$0.00		$0.00		$0.00	
STATE TOTAL	$194,428.28	$149,729.00	($44,699.28)	129.9%	$517,578.66	$442,615.00	($74,963.66)	116.9%

TABLE 6: ADC JOBS BASIC PROGRAM EXPENDITURES -- MARCH 1988

Amounts do not include discretionary fund or special projects fund expenditures.

	TRANSPORT	DAY CARE	OJT	OTHER	ADC TOTAL
CLACKAMAS	$2,768.62	$1,874.50	$0.00	$745.08	$5,388.20
ALBINA	1,001.56	1,198.50	0.00	1,327.25	3,527.31
SOUTHEAST PTLD	593.00	1,115.00	2,754.11	829.77	5,291.88
WEST PTLD	1,533.49	114.00	0.00	281.00	1,928.49
NORTH PTLD	7,626.31	1,370.58	0.00	1,452.52	10,449.41
NORTHEAST PTLD	(2,021.90)	298.50	360.00	1,993.04	629.64
EAST PTLD	4,959.86	2,318.24	0.00	1,626.87	8,904.97
REGION EXP.	0.00	0.00	0.00	0.00	0.00
NORTH REGION	$16,460.94	$8,289.32	$3,114.11	$8,255.53	$36,119.90
CORVALLIS	1,225.60	432.79	0.00	243.71	1,902.10
ASTORIA	421.84	0.00	2,460.79	1,218.36	4,100.99
ST. HELENS	840.22	52.50	660.19	890.17	2,443.08
WOODBURN	2,850.45	435.00	0.00	2,955.96	6,241.41
NEWPORT	1,270.68	514.00	796.53	1,519.01	4,100.22
ALBANY	2,492.56	179.50	1,486.99	1,231.25	5,390.30
LEBANON	2,297.57	62.00	1,507.80	2,127.80	5,995.17
SOUTH SALEM	6,180.25	3,815.08	0.00	3,167.95	13,163.28
NORTH SALEM	5,422.43	1,115.25	200.00	1,053.27	7,790.95
DALLAS	818.22	83.90	0.00	632.71	1,534.83
TILLAMOOK	409.61	36.00	224.00	102.00	771.61
BEAVERTON	4,918.99	1,521.35	1,200.00	3,437.03	11,077.37
MCMINNVILLE	1,712.60	733.38	0.00	2,710.81	5,156.79
REGION EXP.	0.00	0.00	0.00	0.00	0.00
WEST REGION	$30,861.02	$8,980.75	$8,536.30	$21,290.03	$69,668.10
COOS BAY	1,342.12	60.50	0.00	499.57	1,902.19
GOLD BEACH	8.40	21.00	0.00	180.89	210.29
ROSEBURG	2,690.85	952.45	(29.89)	4,079.98	7,693.39
SPRINGFIELD	4,566.61	3,065.13	836.80	12,102.85	20,571.39
MEDFORD	4,995.61	1,241.50	0.00	2,728.95	8,966.06
ASHLAND	654.12	22.00	0.00	95.00	771.12
GRANTS PASS	1,859.30	278.70	288.14	1,368.53	3,794.67
CAVE JUNCTION	1,035.72	213.50	0.00	766.47	2,015.69
EUGENE	3,208.32	729.20	296.60	5,768.67	10,002.79
WEST EUGENE	3,165.72	460.32	0.00	4,110.48	7,736.52
COTTAGE GROVE	897.61	64.00	0.00	1,274.99	2,236.60
FLORENCE	245.72	56.90	0.00	814.05	1,116.67
REGION EXP.	0.00	0.00	0.00	0.00	0.00
SOUTH REGION	$24,670.10	$7,165.20	$1,391.65	$33,790.43	$67,017.38
BAKER	410.73	0.00	325.00	592.85	1,328.58
BEND	1,243.18	145.75	0.00	2,210.17	3,599.10
JOHN DAY	31.92	0.00	0.00	82.50	114.42
CONDON	0.00	0.00	0.00	0.00	0.00
BURNS	35.00	0.00	0.00	129.00	164.00
PRINEVILLE	99.40	0.00	0.00	274.31	373.71
MADRAS	543.62	13.25	0.00	529.25	1,086.12
KLAMATH FALLS	3,015.81	164.25	0.00	2,863.26	6,043.32
LAKEVIEW	0.00	30.00	0.00	234.45	264.45
ONTARIO	753.66	18.00	0.00	862.74	1,634.40
PENDLETON	268.56	372.25	0.00	461.40	1,102.21
HERMISTON	90.00	475.40	0.00	889.79	1,455.19
MLTN-FRWTR	131.60	0.00	0.00	66.00	197.60
LAGRANDE	468.88	132.00	0.00	432.99	1,033.87
ENTERPRISE	0.00	0.00	0.00	0.00	0.00
THE DALLES	0.00	126.00	0.00	401.80	527.80
HOOD RIVER	1,198.16	45.00	0.00	223.12	1,466.28
REGION EXP.	0.00	0.00	0.00	0.00	0.00
EAST REGION	$8,290.52	$1,521.90	$325.00	$10,253.63	$20,391.05
ADJ.	$0.00	$0.00	$0.00	$0.00	$0.00
STATE TOTAL	$80,282.58	$25,957.17	$13,367.06	$73,589.62	$193,196.43

TABLE 7: ADC JOBS INFORMATION -- MARCH 1988

	MAN/VOL AS % OF ADC/R2	ADC/R2 CASES	ADC/R2 CHANGE FROM LAST YR	* MAN/VOL CASES	MAN/VOL CHANGE FROM LAST YR	JOBS CLOS	JOBS DIV	TOTAL DIV/CLO	DIV/CLO AS % OF MAN/VOL	TOTAL OPEN CMS SANCTIONS	REQUESTED SANCTION BY AFS 457D (BRANCH RPT. FOR MONTH)
GLADSTONE	32.95%	1,144	107.72%	377	136.59%	11	5	16	4.24%	71	1
ALBINA	39.65%	1,599	102.57%	634	113.62%	2	2	4	0.63%	140	4
SOUTHEAST PTLD	37.62%	901	102.15%	339	118.53%	8	1	9	2.65%	79	3
WEST PTLD	25.92%	791	95.07%	205	92.34%	3	1	4	1.95%	55	2
NORTH PTLD	38.95%	1,281	96.61%	499	102.46%	6	12	18	3.61%	81	4
NORTHEAST PTLD	32.46%	1,337	106.03%	434	111.86%	2	6	8	1.84%	111	2
EAST PTLD	32.29%	1,948	104.84%	629	115.41%	11	2	13	2.07%	163	5
NORTH REGION	34.63%	9,001	102.52%	3,117	112.85%	43	29	72	2.31%	700	21
CORVALLIS	46.90%	420	100.00%	197	106.49%	5	1	6	3.05%	93	6
ASTORIA	32.10%	324	108.00%	104	92.86%	2	1	3	2.88%	22	0
ST. HELENS	37.34%	316	83.38%	118	71.52%	2	3	5	4.24%	24	1
WOODBURN	36.24%	367	98.92%	133	117.70%	11	3	14	10.53%	23	2
NEWPORT	41.46%	439	100.46%	182	110.98%	5	0	5	2.75%	34	1
ALBANY	38.49%	769	95.77%	296	100.00%	6	4	10	3.38%	101	3
LEBANON	38.56%	599	109.71%	231	114.36%	7	4	11	4.76%	68	3
SOUTH SALEM	38.98%	1,329	100.61%	518	126.65%	12	10	22	4.25%	63	0
NORTH SALEM	36.70%	981	98.20%	360	108.76%	9	14	23	6.39%	67	1
DALLAS	35.32%	385	95.30%	136	123.64%	7	0	7	5.15%	59	7
TILLAMOOK	31.69%	183	105.78%	58	152.63%	5	2	7	12.07%	18	1
BEAVERTON	30.12%	1,378	98.71%	415	104.53%	7	13	20	4.82%	121	7
MCMINNVILLE	36.85%	711	98.61%	262	111.49%	1	5	6	2.29%	53	1
WEST REGION	36.70%	8,201	99.17%	3,010	109.18%	79	60	139	4.62%	746	33
COOS BAY	36.85%	863	108.83%	318	160.61%	6	15	21	6.60%	123	0
GOLD BEACH	34.78%	161	90.96%	56	90.32%	5	0	5	8.93%	9	0
ROSEBURG	40.75%	1,254	104.59%	511	126.80%	14	2	16	3.13%	113	3
SPRINGFIELD	46.19%	1,340	93.38%	619	120.90%	15	0	15	2.42%	63	1
MEDFORD	33.59%	1,405	97.84%	472	97.93%	26	2	28	5.93%	78	1
ASHLAND	44.79%	163	86.24%	73	101.39%	6	1	7	9.59%	32	1
GRANTS PASS	43.75%	752	80.34%	329	81.23%	13	2	15	4.56%	77	4
CAVE JUNCTION	55.38%	195	N/A	108	N/A	5	0	5	4.63%	18	2
EUGENE	45.48%	818	99.88%	372	104.79%	9	2	11	2.96%	139	5
WEST EUGENE	39.57%	1,069	93.61%	423	100.95%	14	4	18	4.26%	134	3
COTTAGE GROVE	42.36%	406	107.12%	172	121.13%	7	3	10	5.81%	54	5
FLORENCE	37.23%	231	104.05%	86	96.63%	5	2	7	8.14%	10	0
SOUTH REGION	40.88%	8,657	99.20%	3,539	112.74%	125	33	158	4.46%	850	25
BAKER	40.74%	162	103.85%	66	98.51%	3	0	3	4.55%	6	2
BEND	40.77%	574	96.31%	234	108.33%	4	1	5	2.14%	49	2
JOHN DAY	42.37%	59	95.16%	25	96.15%	0	0	0	0.00%	0	0
CONDON	27.03%	37	100.00%	10	50.00%	0	0	0	0.00%	1	0
BURNS	40.32%	62	80.52%	25	73.53%	1	2	3	12.00%	1	0
PRINEVILLE	28.24%	131	100.77%	37	94.87%	1	0	1	2.70%	11	0
MADRAS	29.52%	227	107.58%	67	109.84%	0	0	0	0.00%	17	1
KLAMATH FALLS	38.47%	642	105.25%	247	119.32%	1	1	2	0.81%	59	3
LAKEVIEW	37.84%	74	113.85%	28	121.74%	1	0	1	3.57%	8	0
ONTARIO	29.31%	290	101.75%	85	106.25%	2	7	9	10.59%	11	2
PENDLETON	38.13%	257	95.54%	98	95.15%	0	4	4	4.08%	24	0
HERMISTON	32.39%	423	112.80%	137	107.03%	2	2	4	2.92%	17	1
MLTN-FRWTR	37.10%	124	104.20%	46	117.95%	2	0	2	4.35%	0	0
LAGRANDE	44.80%	279	119.74%	125	115.74%	4	0	4	3.20%	15	0
ENTERPRISE	41.18%	34	97.14%	14	155.56%	0	0	0	0.00%	4	0
THE DALLES	40.40%	250	105.93%	101	120.24%	2	0	2	1.98%	9	0
HOOD RIVER	44.44%	135	97.12%	60	90.91%	2	0	2	3.33%	3	1
EAST REGION	37.37%	3,760	103.44%	1,405	107.25%	25	17	42	2.99%	235	12
STATE TOT	37.38%	29,619	100.70%	11,071	111.07%	272	139	411	3.71%	2,531	91

* A mass file correction of M training codes caused an increase in the Jobs Mandatory count.

TABLE 8: TOTAL ADC-BASIC JOBS PLACEMENTS - APPLICANTS AND RECIPIENTS -- MARCH 1988

BRANCH NUMBER	BRANCH	APPLICANT	RECIPIENT	FULL TIME	PART TIME	TOTAL	AVG FT	AVG PT	TOT AVG SAL	FJ FROM CMS
0302	Clackamas	0	8	5	3	8	$4.72	$4.62	$4.68	52
0701	Albina	7	54	40	21	61	4.41	3.98	4.26	77
1401	SE Portland	15	49	36	28	64	4.74	3.96	4.40	48
2501	W Portland	2	14	14	2	16	5.37	3.68	5.16	43
2601	N Portland	5	62	45	22	67	4.24	4.11	4.20	106
2801	NE Portland	6	28	28	6	34	4.20	4.98	4.34	80
3501	E Portland	3	54	46	11	57	4.35	4.92	4.46	152
	NORTH REGION	38	269	214	93	307	4.46	4.19	4.38	558
0201	Corvallis	5	10	12	3	15	4.54	3.40	4.31	47
0401	Astoria	6	18	18	6	24	4.11	3.70	4.01	35
0501	St. Helens	2	12	12	2	14	5.49	3.70	5.24	19
1901	Woodburn	5	26	22	9	31	4.36	3.85	4.21	38
2101	Newport	4	12	8	8	16	4.07	3.64	3.86	59
2201	Albany	3	31	21	13	34	3.82	3.53	3.71	102
2202	Lebanon	0	25	17	8	25	3.72	4.44	3.95	34
2401	South Salem	6	26	25	7	32	4.95	4.40	4.83	107
2402	North Salem	4	31	33	2	35	3.88	3.80	3.87	115
2701	Dallas	3	21	20	4	24	4.13	3.59	4.04	33
2901	Tillamook	4	8	8	4	12	4.26	3.75	4.09	23
3401	Beaverton	15	45	38	22	60	4.78	4.51	4.68	146
3601	McMinnville	5	33	27	11	38	3.59	4.32	3.81	70
	WEST REGION	62	298	261	99	360	4.26	4.04	4.20	828
0601	Coos Bay	14	26	26	14	40	3.86	3.94	3.89	35
0801	Gold Beach	0	4	4	0	4	4.21	0.00	4.21	5
1001	Roseburg	11	52	37	26	63	4.05	3.69	3.90	115
1101	Springfield	2	45	29	18	47	4.40	3.84	4.18	91
1501	Medford	2	66	51	17	68	4.18	3.78	4.08	138
1502	Ashland	1	12	11	2	13	4.40	3.43	4.25	18
1701	Grants Pass	4	25	17	12	29	4.88	3.45	4.29	66
1702	Cave Junction	1	5	4	2	6	7.22	3.35	5.93	16
2001	Eugene	5	53	42	16	58	4.80	3.81	4.52	110
2002	West Eugene	8	51	30	29	59	4.47	4.25	4.36	81
2003	Cottage Grove	2	14	12	4	16	4.88	3.50	4.53	32
3201	Florence	0	15	11	4	15	3.90	3.35	3.76	18
	SOUTH REGION	50	368	274	144	418	4.40	3.83	4.20	725
0101	Baker	2	13	7	8	15	3.89	3.50	3.68	15
0901	Bend	5	25	15	15	30	5.39	4.12	4.75	46
1201	John Day	0	1	1	0	1	3.35	0.00	3.35	2
1202	Condon	0	2	1	1	2	3.50	3.50	3.50	5
1301	Burns	0	4	2	2	4	4.40	3.88	4.14	10
1601	Prineville	0	3	3	0	3	4.79	0.00	4.79	15
1602	Madras	0	3	3	0	3	3.75	0.00	3.75	5
1801	Klamath Falls	12	20	24	8	32	3.96	3.53	3.85	41
1802	Lakeview	0	3	3	0	3	5.00	0.00	5.00	13
2301	Ontario	4	13	6	11	17	4.05	3.22	3.51	20
3001	Pendleton	1	9	5	5	10	3.48	3.68	3.58	21
3003	Hermiston	2	30	19	13	32	4.60	3.43	4.12	20
3004	Milton-Freewater	1	2	2	1	3	8.83	3.35	7.00	19
3101	Lagrande	0	16	8	8	16	3.94	4.32	4.13	21
3102	Enterprise	0	3	2	1	3	4.48	2.52	3.83	1
3301	The Dalles	1	6	6	1	7	5.02	4.00	4.88	22
3302	Hood River	0	6	2	4	6	8.31	3.51	5.25	8
	EAST REGION	28	159	109	78	187	4.53	3.67	4.17	284
	STATE TOTAL	178	1,094	858	414	1,272	$4.39	$3.93	$4.24	2,395

TABLE 8A: ADC-BASIC FULL TIME JOBS PLACEMENTS - APPLICANTS -- MARCH 1988

$/HR ARE WEIGHTED AVERAGE

BRANCH NUMBER	BRANCH	PROFESSIONAL		CLERICAL		SERVICE		AGRICULTURE		PROCESSING		MACHINE		BENCH		STRUCTURAL		MISCELLANEOUS		T O T A L	
		NUM	$/HR	NUM	$/HR	NUM	$/HR	NUM	$/HR	NUM	$/HR	NUM	$/HR	NUM	$/HR	NUM	$/HR	NUM	$/HR	NUM	$/HR
0302	Clackamas	0	0.00	0	0.00	0	0.00	0	0.00	0	0.00	0	0.00	0	0.00	0	0.00	0	0.00	0	0.00
0701	Albina	0	0.00	2	4.82	0	0.00	0	0.00	0	0.00	0	0.00	0	0.00	0	0.00	0	0.00	2	4.82
1401	SE Portland	0	0.00	4	4.77	2	3.75	0	0.00	1	4.20	0	0.00	1	4.00	2	10.50	1	4.00	11	5.43
2501	W Portland	0	0.00	0	0.00	0	0.00	0	0.00	0	0.00	0	0.00	0	0.00	0	0.00	2	5.13	2	5.13
2601	N Portland	0	0.00	1	4.25	2	4.00	0	0.00	0	0.00	0	0.00	0	0.00	0	0.00	0	0.00	3	4.08
2801	NE Portland	0	0.00	2	4.65	4	3.46	0	0.00	0	0.00	0	0.00	0	0.00	0	0.00	0	0.00	6	3.86
3501	E Portland	0	0.00	1	4.75	1	3.35	0	0.00	0	0.00	0	0.00	0	0.00	0	0.00	0	0.00	2	4.05
	NORTH REGION	0	0.00	10	4.70	9	3.63	0	0.00	1	4.20	0	0.00	1	4.00	2	10.50	3	4.75	26	4.74
0201	Corvallis	0	0.00	0	0.00	3	4.54	0	0.00	0	0.00	0	0.00	1	4.75	0	0.00	0	0.00	4	4.59
0401	Astoria	0	0.00	0	0.00	2	3.50	1	5.60	0	0.00	0	0.00	0	0.00	0	0.00	0	0.00	3	4.20
0501	St. Helens	0	0.00	0	0.00	0	0.00	0	0.00	0	0.00	0	0.00	1	4.34	0	0.00	0	0.00	1	4.34
1901	Woodburn	0	0.00	0	0.00	3	4.17	0	0.00	0	0.00	0	0.00	1	4.50	0	0.00	0	0.00	4	4.25
2101	Newport	0	0.00	0	0.00	2	3.93	0	0.00	0	0.00	0	0.00	0	0.00	0	0.00	0	0.00	2	3.93
2201	Albany	1	4.00	0	0.00	1	3.00	0	0.00	0	0.00	0	0.00	0	0.00	0	0.00	0	0.00	2	3.50
2202	Lebanon	0	0.00	0	0.00	0	0.00	0	0.00	0	0.00	0	0.00	0	0.00	0	0.00	0	0.00	0	0.00
2401	South Salem	0	0.00	1	5.00	3	4.78	0	0.00	0	0.00	0	0.00	0	0.00	0	0.00	0	0.00	4	4.84
2402	North Salem	0	0.00	0	0.00	4	3.80	0	0.00	0	0.00	0	0.00	0	0.00	0	0.00	0	0.00	4	3.80
2701	Dallas	0	0.00	0	0.00	0	0.00	0	0.00	0	0.00	1	4.00	0	0.00	0	0.00	1	5.00	2	4.50
2901	Tillamook	0	0.00	0	0.00	2	4.25	0	0.00	0	0.00	0	0.00	0	0.00	0	0.00	0	0.00	2	4.25
3401	Beaverton	C	0.00	2	3.88	4	4.70	0	0.00	0	0.00	0	0.00	0	0.00	0	0.00	0	0.00	6	4.43
3601	McMinnville	0	0.00	0	0.00	3	3.70	0	0.00	0	0.00	0	0.00	0	0.00	0	0.00	0	0.00	3	3.70
	WEST REGION	1	4.00	3	4.25	27	4.15	1	5.60	0	0.00	1	4.00	3	4.53	0	0.00	1	5.00	37	4.24
0601	Coos Bay	1	5.00	1	3.35	1	3.35	0	0.00	0	0.00	0	0.00	0	0.00	0	0.00	11	3.38	14	3.49
0301	Gold Beach	0	0.00	0	0.00	0	0.00	0	0.00	0	0.00	0	0.00	0	0.00	0	0.00	0	0.00	0	0.00
1001	Roseburg	0	0.00	0	0.00	4	3.76	3	4.78	0	0.00	0	0.00	0	0.00	0	0.00	0	0.00	7	4.20
1101	Springfield	0	0.00	1	3.50	0	0.00	0	0.00	0	0.00	0	0.00	0	0.00	0	0.00	0	0.00	1	3.50
1501	Medford	0	0.00	0	0.00	0	0.00	0	0.00	0	0.00	0	0.00	0	0.00	0	0.00	0	0.00	0	0.00
1502	Ashland	0	0.00	1	4.50	0	0.00	0	0.00	0	0.00	0	0.00	0	0.00	0	0.00	0	0.00	1	4.50
1701	Grants Pass	0	0.00	0	0.00	1	4.00	0	0.00	0	0.00	0	0.00	2	4.24	0	0.00	0	0.00	3	4.16
1702	Cave Junction	1	6.00	0	0.00	0	0.00	0	0.00	0	0.00	0	0.00	0	0.00	0	0.00	0	0.00	1	6.00
2001	Eugene	1	4.00	0	0.00	2	3.80	0	0.00	0	0.00	0	0.00	0	0.00	0	0.00	0	0.00	3	3.87
2002	West Eugene	0	0.00	1	4.50	1	8.75	0	0.00	2	4.68	0	0.00	1	4.00	0	0.00	1	3.50	6	5.02
2003	Cottage Grove	0	0.00	0	0.00	1	3.35	0	0.00	0	0.00	0	0.00	0	0.00	0	0.00	1	7.00	2	5.18
3201	Florence	0	0.00	0	0.00	0	0.00	0	0.00	0	0.00	0	0.00	0	0.00	0	0.00	0	0.00	0	0.00
	SOUTH REGION	3	5.00	4	3.96	10	4.21	3	4.78	2	4.68	0	0.00	3	4.16	0	0.00	13	3.67	38	4.13
0101																					
0101	Baker	0	0.00	0	0.00	2	3.35	0	0.00	0	0.00	0	0.00	0	0.00	0	0.00	0	0.00	2	3.35
0901	Bend	0	0.00	0	0.00	1	4.00	2	5.16	0	0.00	0	0.00	0	0.00	0	0.00	0	0.00	3	4.77
1201	John Day	0	0.00	0	0.00	0	0.00	0	0.00	0	0.00	0	0.00	0	0.00	0	0.00	0	0.00	0	0.00
1202	Condon	0	0.00	0	0.00	0	0.00	0	0.00	0	0.00	0	0.00	0	0.00	0	0.00	0	0.00	0	0.00
1301	Burns	0	0.00	0	0.00	0	0.00	0	0.00	0	0.00	0	0.00	0	0.00	0	0.00	0	0.00	0	0.00
1601	Prineville	0	0.00	0	0.00	0	0.00	0	0.00	0	0.00	0	0.00	0	0.00	0	0.00	0	0.00	0	0.00
1602	Madras	0	0.00	0	0.00	0	0.00	0	0.00	0	0.00	0	0.00	0	0.00	0	0.00	0	0.00	0	0.00
1801	Klamath Falls	0	0.00	1	3.35	3	3.67	0	0.00	2	3.50	0	0.00	0	0.00	1	5.00	2	4.45	9	3.92
1802	Lakeview	0	0.00	0	0.00	0	0.00	0	0.00	0	0.00	0	0.00	0	0.00	0	0.00	0	0.00	0	0.00
2301	Ontario	0	0.00	0	0.00	2	3.92	0	0.00	0	0.00	0	0.00	0	0.00	0	0.00	0	0.00	2	3.92
3001	Pendleton	0	0.00	0	0.00	1	3.35	0	0.00	0	0.00	0	0.00	0	0.00	0	0.00	0	0.00	1	3.35
3003	Hermiston	0	0.00	0	0.00	2	3.43	0	0.00	0	0.00	0	0.00	0	0.00	0	0.00	0	0.00	2	3.43
3004	Milton-Freewater	1	13.65	0	0.00	0	0.00	0	0.00	0	0.00	0	0.00	0	0.00	0	0.00	0	0.00	1	13.65
3101	Lagrande	0	0.00	0	0.00	0	0.00	0	0.00	0	0.00	0	0.00	0	0.00	0	0.00	0	0.00	0	0.00
3102	Enterprise	0	0.00	0	0.00	0	0.00	0	0.00	0	0.00	0	0.00	0	0.00	0	0.00	0	0.00	0	0.00
3301	The Dalles	0	0.00	0	0.00	0	0.00	0	0.00	0	0.00	0	0.00	0	0.00	0	0.00	0	0.00	0	0.00
3302	Hood River	0	0.00	0	0.00	0	0.00	0	0.00	0	0.00	0	0.00	0	0.00	0	0.00	0	0.00	0	0.00
	EAST REGION	1	13.65	1	3.35	11	3.61	2	5.16	2	3.50	0	0.00	0	0.00	1	5.00	2	4.45	20	4.40
	STATE TOTAL	5	6.53	18	4.39	57	3.97	6	5.04	5	4.11	1	4.00	7	4.30	3	8.67	19	3.99	121	4.34

TABLE 8B: ADC-BASIC PART TIME JOBS PLACEMENTS - APPLICANTS -- MARCH 1988

$/HR ARE WEIGHTED AVERAGE

BRANCH NUMBER	BRANCH	PROFESSIONAL		CLERICAL		SERVICE		AGRICULTURE		PROCESSING		MACHINE		BENCH		STRUCTURAL		MISCELLANEOUS		T O T A L	
		NUM	$/HR	NUM	$/HR	NUM	$/HR	NUM	$/HR	NUM	$/HR	NUM	$/HR	NUM	$/HR	NUM	$/HR	NUM	$/HR	NUM	$/HR
0302	Clackamas	0	0.00	0	0.00	0	0.00	0	0.00	0	0.00	0	0.00	0	0.00	0	0.00	0	0.00	0	0.00
0701	Albina	0	0.00	1	5.00	3	4.63	1	3.50	0	0.00	0	0.00	0	0.00	0	0.00	0	0.00	5	4.48
1401	SE Portland	1	6.00	0	0.00	2	3.40	0	0.00	0	0.00	0	0.00	0	0.00	1	5.00	0	0.00	4	4.45
2501	W Portland	0	0.00	0	0.00	0	0.00	0	0.00	0	0.00	0	0.00	0	0.00	0	0.00	0	0.00	0	0.00
2601	N Portland	0	0.00	0	0.00	1	3.35	0	0.00	0	0.00	0	0.00	0	0.00	0	0.00	1	3.50	2	3.43
2801	NE Portland	0	0.00	0	0.00	0	0.00	0	0.00	0	0.00	0	0.00	0	0.00	0	0.00	0	0.00	0	0.00
3501	E Portland	0	0.00	0	0.00	1	5.00	0	0.00	0	0.00	0	0.00	0	0.00	0	0.00	0	0.00	1	5.00
	NORTH REGION	1	6.00	1	5.00	7	4.15	1	3.50	0	0.00	0	0.00	0	0.00	1	5.00	1	3.50	12	4.34
0201	Corvallis	0	0.00	0	0.00	1	3.50	0	0.00	0	0.00	0	0.00	0	0.00	0	0.00	0	0.00	1	3.50
0401	Astoria	0	0.00	0	0.00	2	3.56	1	5.00	0	0.00	0	0.00	0	0.00	0	0.00	0	0.00	3	4.04
0501	St. Helens	0	0.00	0	0.00	1	4.00	0	0.00	0	0.00	0	0.00	0	0.00	0	0.00	0	0.00	1	4.00
1901	Woodburn	0	0.00	0	0.00	1	4.00	0	0.00	0	0.00	0	0.00	0	0.00	0	0.00	0	0.00	1	4.00
2101	Newport	0	0.00	1	3.35	1	3.50	0	0.00	0	0.00	0	0.00	0	0.00	0	0.00	0	0.00	2	3.43
2201	Albany	0	0.00	1	4.25	0	0.00	0	0.00	0	0.00	0	0.00	0	0.00	0	0.00	0	0.00	1	4.25
2202	Lebanon	0	0.00	0	0.00	0	0.00	0	0.00	0	0.00	0	0.00	0	0.00	0	0.00	0	0.00	0	0.00
2401	South Salem	0	0.00	0	0.00	2	4.88	0	0.00	0	0.00	0	0.00	0	0.00	0	0.00	0	0.00	2	4.88
2402	North Salem	0	0.00	0	0.00	0	0.00	0	0.00	0	0.00	0	0.00	0	0.00	0	0.00	0	0.00	0	0.00
2701	Dallas	0	0.00	0	0.00	1	3.50	0	0.00	0	0.00	0	0.00	0	0.00	0	0.00	0	0.00	1	3.50
2901	Tillamook	0	0.00	0	0.00	2	3.75	0	0.00	0	0.00	0	0.00	0	0.00	0	0.00	0	0.00	2	3.75
3401	Beaverton	0	0.00	2	6.33	6	4.29	0	0.00	0	0.00	0	0.00	0	0.00	0	0.00	1	6.00	9	4.93
3601	McMinnville	0	0.00	0	0.00	1	3.35	0	0.00	0	0.00	0	0.00	0	0.00	1	6.00	0	0.00	2	4.68
	WEST REGION	0	0.00	4	5.07	18	4.00	1	5.00	0	0.00	0	0.00	0	0.00	1	6.00	1	6.00	25	4.37
0601	Coos Bay	0	0.00	0	0.00	0	0.00	0	0.00	0	0.00	0	0.00	0	0.00	0	0.00	0	0.00	0	0.00
0801	Gold Beach	0	0.00	0	0.00	0	0.00	0	0.00	0	0.00	0	0.00	0	0.00	0	0.00	0	0.00	0	0.00
1001	Roseburg	0	0.00	0	0.00	4	3.55	0	0.00	0	0.00	0	0.00	0	0.00	0	0.00	0	0.00	4	3.55
1101	Springfield	0	0.00	0	0.00	1	4.75	0	0.00	0	0.00	0	0.00	0	0.00	0	0.00	0	0.00	1	4.75
1501	Medford	0	0.00	0	0.00	2	3.35	0	0.00	0	0.00	0	0.00	0	0.00	0	0.00	0	0.00	2	3.35
1502	Ashland	0	0.00	0	0.00	0	0.00	0	0.00	0	0.00	0	0.00	0	0.00	0	0.00	0	0.00	0	0.00
1701	Grants Pass	0	0.00	0	0.00	1	3.40	0	0.00	0	0.00	0	0.00	0	0.00	0	0.00	0	0.00	1	3.40
1702	Cave Junction	0	0.00	0	0.00	0	0.00	0	0.00	0	0.00	0	0.00	0	0.00	0	0.00	0	0.00	0	0.00
2001	Eugene	0	0.00	0	0.00	2	3.68	0	0.00	0	0.00	0	0.00	0	0.00	0	0.00	0	0.00	2	3.68
2002	West Eugene	0	0.00	0	0.00	1	4.00	1	3.60	0	0.00	0	0.00	0	0.00	0	0.00	0	0.00	2	3.80
2003	Cottage Grove	0	0.00	0	0.00	0	0.00	0	0.00	0	0.00	0	0.00	0	0.00	0	0.00	0	0.00	0	0.00
3201	Florence	0	0.00	0	0.00	0	0.00	0	0.00	0	0.00	0	0.00	0	0.00	0	0.00	0	0.00	0	0.00
	SOUTH REGION	0	0.00	0	0.00	11	3.67	1	3.60	0	0.00	0	0.00	0	0.00	0	0.00	0	0.00	12	3.67
0101	Baker	0	0.00	0	0.00	0	0.00	0	0.00	0	0.00	0	0.00	0	0.00	0	0.00	0	0.00	0	0.00
0901	Bend	0	0.00	0	0.00	1	3.50	1	3.75	0	0.00	0	0.00	0	0.00	0	0.00	0	0.00	2	3.63
1201	John Day	0	0.00	0	0.00	0	0.00	0	0.00	0	0.00	0	0.00	0	0.00	0	0.00	0	0.00	0	0.00
1202	Condon	0	0.00	0	0.00	0	0.00	0	0.00	0	0.00	0	0.00	0	0.00	0	0.00	0	0.00	0	0.00
1301	Burns	0	0.00	0	0.00	0	0.00	0	0.00	0	0.00	0	0.00	0	0.00	0	0.00	0	0.00	0	0.00
1601	Prineville	0	0.00	0	0.00	0	0.00	0	0.00	0	0.00	0	0.00	0	0.00	0	0.00	0	0.00	0	0.00
1602	Madras	0	0.00	0	0.00	0	0.00	0	0.00	0	0.00	0	0.00	0	0.00	0	0.00	0	0.00	0	0.00
1801	Klamath Falls	0	0.00	0	0.00	3	3.40	0	0.00	0	0.00	0	0.00	0	0.00	0	0.00	0	0.00	3	3.40
1802	Lakeview	0	0.00	0	0.00	0	0.00	0	0.00	0	0.00	0	0.00	0	0.00	0	0.00	0	0.00	0	0.00
2301	Ontario	0	0.00	0	0.00	0	0.00	2	3.50	0	0.00	0	0.00	0	0.00	0	0.00	0	0.00	2	3.50
3001	Pendleton	0	0.00	0	0.00	0	0.00	0	0.00	0	0.00	0	0.00	0	0.00	0	0.00	0	0.00	0	0.00
3003	Hermiston	0	0.00	0	0.00	0	0.00	0	0.00	0	0.00	0	0.00	0	0.00	0	0.00	0	0.00	0	0.00
3004	Milton-Freewater	0	0.00	0	0.00	0	0.00	0	0.00	0	0.00	0	0.00	0	0.00	0	0.00	0	0.00	0	0.00
3101	Lagrande	0	0.00	0	0.00	0	0.00	0	0.00	0	0.00	0	0.00	0	0.00	0	0.00	0	0.00	0	0.00
3102	Enterprise	0	0.00	0	0.00	0	0.00	0	0.00	0	0.00	0	0.00	0	0.00	0	0.00	0	0.00	0	0.00
3301	The Dalles	0	0.00	0	0.00	1	4.00	0	0.00	0	0.00	0	0.00	0	0.00	0	0.00	0	0.00	1	4.00
3302	Hood River	0	0.00	0	0.00	0	0.00	0	0.00	0	0.00	0	0.00	0	0.00	0	0.00	0	0.00	0	0.00
	EAST REGION	0	0.00	0	0.00	5	3.54	3	3.58	0	0.00	0	0.00	0	0.00	0	0.00	0	0.00	8	3.56
	STATE TOTAL	1	6.00	5	5.05	41	3.88	6	3.81	0	0.00	0	0.00	0	0.00	2	5.50	2	4.75	57	4.10

TABLE 8C: ADC-BASIC FULL TIME JOBS PLACEMENTS - RECIPIENTS -- MARCH 1988

$/HR ARE WEIGHTED AVERAGE

BRANCH NUMBER	BRANCH	PROFESSIONAL		CLERICAL		SERVICE		AGRICULTURE		PROCESSING		MACHINE		BENCH		STRUCTURAL		MISCELLANEOUS		TOTAL	
		NUM	$/HR	NUM	$/HR	NUM	$/HR	NUM	$/HR	NUM	$/HR	NUM	$/HR	NUM	$/HR	NUM	$/HR	NUM	$/HR	NUM	$/HR
0302	Clackamas	0	0.00	2	5.59	2	4.45	0	0.00	0	0.00	0	0.00	0	0.00	0	0.00	1	3.50	5	4.72
0701	Albina	2	5.15	12	4.26	15	4.02	0	0.00	2	6.50	1	3.35	2	4.75	0	0.00	4	4.80	38	4.39
1401	SE Portland	0	0.00	10	4.93	11	4.18	0	0.00	1	4.50	0	0.00	1	3.35	1	4.50	1	3.35	25	4.44
2501	W Portland	0	0.00	4	4.71	2	5.97	0	0.00	0	0.00	0	0.00	5	5.42	1	7.00	0	0.00	12	5.41
2601	N Portland	2	8.22	8	4.60	23	3.93	1	4.00	3	3.90	0	0.00	4	3.79	0	0.00	1	4.00	42	4.25
2801	NE Portland	0	0.00	8	4.04	13	4.32	0	0.00	0	0.00	0	0.00	0	0.00	0	0.00	1	6.00	22	4.29
3501	E Portland	1	6.98	13	4.40	22	4.28	2	3.95	1	4.35	0	0.00	2	4.15	0	0.00	3	4.33	44	4.36
	NORTH REGION	5	6.74	57	4.50	88	4.18	3	3.97	7	4.79	1	3.35	14	4.53	2	5.75	11	4.46	188	4.42
0201	Corvallis	0	0.00	2	6.00	5	3.93	0	0.00	0	0.00	0	0.00	0	0.00	1	4.50	0	0.00	8	4.52
0401	Astoria	0	0.00	3	3.78	11	4.18	1	4.00	0	0.00	0	0.00	0	0.00	0	0.00	0	0.00	15	4.09
0501	St. Helens	0	0.00	0	0.00	1	3.50	0	0.00	3	4.17	2	11.75	0	0.00	2	4.81	3	4.14	11	5.60
1901	Woodburn	0	0.00	4	3.81	3	4.25	2	4.20	0	0.00	0	0.00	6	4.53	1	5.50	2	4.95	18	4.39
2101	Newport	0	0.00	1	3.75	5	4.19	0	0.00	0	0.00	0	0.00	0	0.00	0	0.00	0	0.00	6	4.12
2201	Albany	0	0.00	3	3.82	12	3.43	1	5.00	3	5.17	0	0.00	0	0.00	0	0.00	0	0.00	19	3.85
2202	Lebanon	0	0.00	1	3.35	12	3.53	0	0.00	3	4.50	0	0.00	0	0.00	0	0.00	1	4.00	17	3.72
2401	South Salem	0	0.00	6	5.12	13	4.87	0	0.00	1	4.35	0	0.00	0	0.00	1	6.00	0	0.00	21	4.97
2402	North Salem	0	0.00	5	4.32	18	3.79	1	3.35	1	3.35	0	0.00	3	3.73	1	5.00	0	0.00	29	3.89
2701	Dallas	0	0.00	6	4.52	12	3.88	0	0.00	0	0.00	0	0.00	0	0.00	0	0.00	0	0.00	18	4.09
2901	Tillamook	0	0.00	0	0.00	6	4.26	0	0.00	0	0.00	0	0.00	0	0.00	0	0.00	0	0.00	6	4.26
3401	Beaverton	0	0.00	9	5.35	14	4.29	1	5.00	2	4.25	1	11.00	4	4.50	0	0.00	1	4.19	32	4.84
3601	McMinnville	0	0.00	1	4.00	10	3.67	1	3.35	6	3.23	1	3.50	4	3.88	0	0.00	1	3.50	24	3.58
	WEST REGION	0	0.00	41	4.60	122	3.99	7	4.16	19	4.06	4	9.50	17	4.23	6	5.10	8	4.25	224	4.27
0601	Coos Bay	4	4.46	3	3.83	3	3.42	2	6.00	0	0.00	0	0.00	0	0.00	0	0.00	0	0.00	12	4.30
0801	Gold Beach	0	0.00	0	0.00	4	4.21	0	0.00	0	0.00	0	0.00	0	0.00	0	0.00	0	0.00	4	4.21
1001	Roseburg	1	3.35	5	4.12	15	3.99	5	3.87	2	3.68	1	5.00	0	0.00	0	0.00	1	5.00	30	4.02
1101	Springfield	0	0.00	6	5.52	16	3.62	1	6.00	1	4.00	1	4.75	0	0.00	0	0.00	3	6.08	28	4.43
1501	Medford	1	5.75	15	4.16	22	3.65	0	0.00	6	5.36	0	0.00	1	4.44	0	0.00	6	4.66	51	4.18
1502	Ashland	1	9.79	3	3.70	5	3.94	0	0.00	0	0.00	0	0.00	0	0.00	0	0.00	1	3.35	10	4.39
1701	Grants Pass	1	3.50	4	4.65	6	4.99	0	0.00	1	4.50	0	0.00	1	5.13	1	8.75	0	0.00	14	5.03
1702	Cave Junction	0	0.00	0	0.00	2	3.93	0	0.00	0	0.00	0	0.00	0	0.00	1	15.00	0	0.00	3	7.62
2001	Eugene	3	8.45	4	5.06	29	4.25	2	3.50	0	0.00	0	0.00	0	0.00	1	14.00	0	0.00	39	4.87
2002	West Eugene	2	3.88	7	3.97	9	4.00	2	7.00	2	4.50	0	0.00	1	5.00	0	0.00	1	4.50	24	4.34
2003	Cottage Grove	0	0.00	1	6.00	2	3.35	4	5.62	0	0.00	0	0.00	0	0.00	0	0.00	3	4.33	10	4.82
3201	Florence	0	0.00	2	3.88	8	3.71	0	0.00	1	5.50	0	0.00	0	0.00	0	0.00	0	0.00	11	3.90
	SOUTH REGION	13	5.64	50	4.38	121	3.95	16	5.05	13	4.81	2	4.88	3	4.86	3	12.58	15	4.80	236	4.44
0101	Baker	0	0.00	2	4.94	3	3.56	0	0.00	0	0.00	0	0.00	0	0.00	0	0.00	0	0.00	5	4.11
0901	Bend	1	10.46	4	4.96	2	3.67	4	6.38	0	0.00	1	3.35	0	0.00	0	0.00	0	0.00	12	5.54
1201	John Day	0	0.00	1	3.35	0	0.00	0	0.00	0	0.00	0	0.00	0	0.00	0	0.00	0	0.00	1	3.35
1202	Condon	0	0.00	0	0.00	1	3.50	0	0.00	0	0.00	0	0.00	0	0.00	0	0.00	0	0.00	1	3.50
1301	Burns	0	0.00	0	0.00	0	0.00	0	0.00	0	0.00	0	0.00	2	4.40	0	0.00	0	0.00	2	4.40
1601	Prineville	0	0.00	1	3.35	0	0.00	0	0.00	0	0.00	2	5.51	0	0.00	0	0.00	0	0.00	3	4.79
1602	Madras	0	0.00	0	0.00	2	3.75	1	3.75	0	0.00	0	0.00	0	0.00	0	0.00	0	0.00	3	3.75
1801	Klamath Falls	0	0.00	1	4.00	2	3.65	7	3.91	2	3.83	0	0.00	0	0.00	0	0.00	3	4.47	15	3.98
1802	Lakeview	0	0.00	0	0.00	0	0.00	0	0.00	0	0.00	2	5.00	0	0.00	0	0.00	1	5.00	3	5.00
2301	Ontario	0	0.00	0	0.00	3	4.37	1	3.35	0	0.00	0	0.00	0	0.00	0	0.00	0	0.00	4	4.12
3001	Pendleton	0	0.00	0	0.00	4	3.51	0	0.00	0	0.00	0	0.00	0	0.00	0	0.00	0	0.00	4	3.51
3003	Hermiston	1	3.35	1	4.00	5	3.90	6	5.52	1	7.17	0	0.00	1	5.00	0	0.00	2	4.18	17	4.74
3004	Milton-Freewater	1	4.00	0	0.00	0	0.00	0	0.00	0	0.00	0	0.00	0	0.00	0	0.00	0	0.00	1	4.00
3101	Lagrande	0	0.00	1	3.35	5	3.97	2	4.17	0	0.00	0	0.00	0	0.00	0	0.00	0	0.00	8	3.94
3102	Enterprise	0	0.00	0	0.00	1	4.48	1	4.48	0	0.00	0	0.00	0	0.00	0	0.00	0	0.00	2	4.48
3301	The Dalles	0	0.00	2	6.91	4	4.08	0	0.00	0	0.00	0	0.00	0	0.00	0	0.00	0	0.00	6	5.02
3302	Hood River	0	0.00	0	0.00	0	0.00	2	8.31	0	0.00	0	0.00	0	0.00	0	0.00	0	0.00	2	8.31
	EAST REGION	3	5.94	13	4.74	32	3.86	24	5.11	3	4.94	5	4.87	3	4.60	0	0.00	6	4.46	89	4.55
	STATE TOTAL	21	5.95	161	4.51	363	4.01	50	4.89	42	4.48	12	6.29	37	4.42	11	7.26	40	4.55	737	4.40

TABLE 8D: ADC-BASIC PART TIME JOBS PLACEMENTS - RECIPIENTS -- MARCH 1988

$/HR ARE WEIGHTED AVERAGE

BRANCH NUMBER	BRANCH	PROFESSIONAL NUM	PROFESSIONAL $/HR	CLERICAL NUM	CLERICAL $/HR	SERVICE NUM	SERVICE $/HR	AGRICULTURE NUM	AGRICULTURE $/HR	PROCESSING NUM	PROCESSING $/HR	MACHINE NUM	MACHINE $/HR	BENCH NUM	BENCH $/HR	STRUCTURAL NUM	STRUCTURAL $/HR	MISCELLANEOUS NUM	MISCELLANEOUS $/HR	TOTAL NUM	TOTAL $/HR
0302	Clackamas	0	0.00	1	5.00	0	0.00	0	0.00	0	0.00	0	0.00	1	4.50	0	0.00	1	4.35	3	4.62
0701	Albina	0	0.00	9	3.86	6	3.40	0	0.00	0	0.00	0	0.00	0	0.00	0	0.00	1	6.00	16	3.82
1401	SE Portland	0	0.00	9	4.04	13	3.63	0	0.00	0	0.00	0	0.00	1	4.50	0	0.00	1	5.05	24	3.88
2501	W Portland	0	0.00	0	0.00	1	3.35	0	0.00	0	0.00	0	0.00	0	0.00	0	0.00	1	4.00	2	3.68
2601	N Portland	1	3.35	1	3.35	16	3.37	0	0.00	0	0.00	0	0.00	1	13.00	0	0.00	1	10.00	20	4.18
2801	NE Portland	0	0.00	1	5.50	4	5.09	0	0.00	1	4.00	0	0.00	0	0.00	0	0.00	0	0.00	6	4.98
3501	E Portland	1	5.89	1	6.00	7	3.89	0	0.00	1	10.00	0	0.00	0	0.00	0	0.00	0	0.00	10	4.91
	NORTH REGION	2	4.62	22	4.13	47	3.67	0	0.00	2	7.00	0	0.00	3	7.33	0	0.00	5	5.88	81	4.17
0201	Corvallis	0	0.00	1	3.35	1	3.35	0	0.00	0	0.00	0	0.00	0	0.00	0	0.00	0	0.00	2	3.35
0401	Astoria	0	0.00	0	0.00	3	3.36	0	0.00	0	0.00	0	0.00	0	0.00	0	0.00	0	0.00	3	3.36
0501	St. Helens	0	0.00	0	0.00	1	3.40	0	0.00	0	0.00	0	0.00	0	0.00	0	0.00	0	0.00	1	3.40
1901	Woodburn	0	0.00	6	3.61	1	4.00	0	0.00	0	0.00	0	0.00	0	0.00	0	0.00	1	5.00	8	3.83
2101	Newport	0	0.00	1	5.00	5	3.46	0	0.00	0	0.00	0	0.00	0	0.00	0	0.00	0	0.00	6	3.72
2201	Albany	0	0.00	2	3.35	10	3.49	0	0.00	0	0.00	0	0.00	0	0.00	0	0.00	0	0.00	12	3.47
2202	Lebanon	0	0.00	2	3.75	4	3.55	0	0.00	1	6.35	1	7.50	0	0.00	0	0.00	0	0.00	8	4.44
2401	South Salem	0	0.00	2	4.86	3	3.77	0	0.00	0	0.00	0	0.00	0	0.00	0	0.00	0	0.00	5	4.21
2402	North Salem	0	0.00	1	4.25	1	3.35	0	0.00	0	0.00	0	0.00	0	0.00	0	0.00	0	0.00	2	3.80
2701	Dallas	0	0.00	1	3.35	2	3.75	0	0.00	0	0.00	0	0.00	0	0.00	0	0.00	0	0.00	3	3.62
2901	Tillamook	0	0.00	0	0.00	2	3.75	0	0.00	0	0.00	0	0.00	0	0.00	0	0.00	0	0.00	2	3.75
3401	Beaverton	0	0.00	4	4.53	8	3.96	0	0.00	0	0.00	0	0.00	0	0.00	0	0.00	1	5.00	13	4.22
3601	McMinnville	0	0.00	1	4.75	6	3.66	0	0.00	1	3.50	0	0.00	0	0.00	1	8.00	0	0.00	9	4.25
	WEST REGION	0	0.00	21	4.02	47	3.63	0	0.00	2	4.93	1	7.50	0	0.00	1	8.00	2	5.00	74	3.92
0601	Coos Bay	0	0.00	3	3.90	9	3.45	2	6.19	0	0.00	0	0.00	0	0.00	0	0.00	0	0.00	14	3.94
0801	Gold Beach	0	0.00	0	0.00	0	0.00	0	0.00	0	0.00	0	0.00	0	0.00	0	0.00	0	0.00	0	0.00
1001	Roseburg	0	0.00	0	0.00	22	3.72	0	0.00	0	0.00	0	0.00	0	0.00	0	0.00	0	0.00	22	3.72
1101	Springfield	0	0.00	2	4.75	10	3.14	2	5.50	2	3.43	0	0.00	0	0.00	0	0.00	1	5.64	17	3.79
1501	Medford	0	0.00	6	3.83	7	3.59	0	0.00	0	0.00	0	0.00	1	5.40	0	0.00	1	4.10	15	3.84
1502	Ashland	0	0.00	1	3.50	1	3.35	0	0.00	0	0.00	0	0.00	0	0.00	0	0.00	0	0.00	2	3.43
1701	Grants Pass	1	3.00	5	3.53	3	3.35	1	4.00	0	0.00	0	0.00	0	0.00	0	0.00	1	3.35	11	3.46
1702	Cave Junction	0	0.00	0	0.00	2	3.35	0	0.00	0	0.00	0	0.00	0	0.00	0	0.00	0	0.00	2	3.35
2001	Eugene	1	4.50	3	4.25	7	3.51	1	3.35	1	3.35	1	5.00	0	0.00	0	0.00	0	0.00	14	3.82
2002	West Eugene	0	0.00	4	3.64	19	4.14	2	4.18	0	0.00	1	10.00	1	4.00	0	0.00	0	0.00	27	4.28
2003	Cottage Grove	0	0.00	0	0.00	4	3.50	0	0.00	0	0.00	0	0.00	0	0.00	0	0.00	0	0.00	4	3.50
3201	Florence	0	0.00	0	0.00	4	3.35	0	0.00	0	0.00	0	0.00	0	0.00	0	0.00	0	0.00	4	3.35
	SOUTH REGION	2	3.75	24	3.86	88	3.64	8	4.89	3	3.40	2	7.50	2	4.70	0	0.00	3	4.36	132	3.84
0101	Baker	0	0.00	0	0.00	6	3.38	1	4.35	1	3.35	0	0.00	0	0.00	0	0.00	0	0.00	8	3.50
0901	Bend	2	5.50	3	4.36	8	3.80	0	0.00	0	0.00	0	0.00	0	0.00	0	0.00	0	0.00	13	4.19
1201	John Day	0	0.00	0	0.00	0	0.00	0	0.00	0	0.00	0	0.00	0	0.00	0	0.00	0	0.00	0	0.00
1202	Condon	0	0.00	0	0.00	1	3.50	0	0.00	0	0.00	0	0.00	0	0.00	0	0.00	0	0.00	1	3.50
1301	Burns	0	0.00	0	0.00	1	4.40	1	3.35	0	0.00	0	0.00	0	0.00	0	0.00	0	0.00	2	3.88
1601	Prineville	0	0.00	0	0.00	0	0.00	0	0.00	0	0.00	0	0.00	0	0.00	0	0.00	0	0.00	0	0.00
1602	Madras	0	0.00	0	0.00	0	0.00	0	0.00	0	0.00	0	0.00	0	0.00	0	0.00	0	0.00	0	0.00
1801	Klamath Falls	0	0.00	0	0.00	4	3.51	1	4.00	0	0.00	0	0.00	0	0.00	0	0.00	0	0.00	5	3.61
1802	Lakeview	0	0.00	0	0.00	0	0.00	0	0.00	0	0.00	0	0.00	0	0.00	0	0.00	0	0.00	0	0.00
2301	Ontario	0	0.00	0	0.00	8	3.13	1	3.35	0	0.00	0	0.00	0	0.00	0	0.00	0	0.00	9	3.15
3001	Pendleton	0	0.00	2	4.18	3	3.35	0	0.00	0	0.00	0	0.00	0	0.00	0	0.00	0	0.00	5	3.68
3003	Hermiston	0	0.00	0	0.00	10	3.36	0	0.00	0	0.00	2	3.75	0	0.00	0	0.00	1	3.50	13	3.43
3004	Milton-Freewater	1	3.35	0	0.00	0	0.00	0	0.00	0	0.00	0	0.00	0	0.00	0	0.00	0	0.00	1	3.35
3101	Lagrande	2	7.00	2	3.43	3	3.45	0	0.00	0	0.00	0	0.00	0	0.00	0	0.00	1	3.35	8	4.32
3102	Enterprise	0	0.00	0	0.00	1	2.52	0	0.00	0	0.00	0	0.00	0	0.00	0	0.00	0	0.00	1	2.52
3301	The Dalles	0	0.00	0	0.00	0	0.00	0	0.00	0	0.00	0	0.00	0	0.00	0	0.00	0	0.00	0	0.00
3302	Hood River	0	0.00	0	0.00	4	3.51	0	0.00	0	0.00	0	0.00	0	0.00	0	0.00	0	0.00	4	3.51
	EAST REGION	5	5.67	7	4.04	49	3.43	4	3.76	1	3.35	2	3.75	0	0.00	0	0.00	2	3.43	70	3.68
	STATE TOTAL	9	5.01	74	4.00	231	3.60	12	4.51	8	4.68	5	6.00	5	6.28	1	8.00	12	4.95	357	3.90

TABLE 9: ADC BASIC WORK SUPPLEMENTATION -- MARCH 1988

BRANCH NUMBER	BRANCH	ACTIVE CONTRACTS	AMT PAID THIS MTH	CONTRACTS ENDED EARLY	CONTRACTS ENDED THIS MTH	NEW CONTRACTS
0302	Clackamas	0	0	0	0	0
0701	Albina	0	0	0	0	0
1401	SE Portland	0	0	0	0	0
2501	W Portland	0	0	0	0	0
2601	N Portland	0	0	0	0	0
2801	NE Portland	0	0	0	0	0
3501	E Portland	0	0	0	0	0
	NORTH REGION	0	$0	0	0	0
0201	Corvallis	0	0	0	0	0
0401	Astoria	0	0	0	0	0
0501	St. Helens	3	1,157	0	0	0
1901	Woodburn	5	3,118	1	1	5
2101	Newport	0	0	0	0	0
2201	Albany	0	0	0	0	0
2202	Lebanon	2	777	0	0	1
2401	South Salem	0	0	0	0	0
2402	North Salem	0	0	0	0	0
2701	Dallas	0	0	0	0	0
2901	Tillamook	1	0	0	0	1
3401	Beaverton	7	2,585	0	0	5
3601	McMinnville	3	733	0	0	0
	WEST REGION	21	$8,369	1	1	12
0601	Coos Bay	0	0	0	0	0
0801	Gold Beach	0	0	0	0	0
1001	Roseburg	3	945	0	0	0
1101	Springfield	3	860	1	1	1
1501	Medford	0	0	0	0	0
1502	Ashland	0	0	0	0	0
1701	Grants Pass	0	602	1	1	0
1702	Cave Junction	0	0	0	0	0
2001	Eugene	2	884	2	2	1
2002	West Eugene	2	1,342	1	1	1
2003	Cottage Grove	0	0	0	0	0
3201	Florence	1	127	0	0	0
	SOUTH REGION	11	$4,760	5	5	3
0101	Baker	0	0	0	0	0
0901	Bend	0	0	0	0	0
1201	John Day	0	0	0	0	0
1202	Condon	0	0	0	0	0
1301	Burns	0	0	0	0	0
1601	Prineville	0	0	0	0	0
1602	Madras	0	0	0	0	0
1801	Klamath Falls	0	0	0	0	0
1802	Lakeview	0	0	0	0	0
2301	Ontario	0	0	0	0	0
3001	Pendleton	0	0	0	0	0
3003	Hermiston	0	0	0	0	0
3004	Mltn-Frwtr	0	0	0	0	0
3101	LaGrande	0	0	0	0	0
3102	Enterprise	0	0	0	0	0
3301	The Dalles	0	0	0	0	0
3302	Hood River	0	0	0	0	0
	EAST REGION	0	0	0	0	0
	STATE TOTAL	32	$13,129	6	6	15

TABLE 10: ADC JOBS BRANCH REPORTED SANCTIONS -- MARCH 1988
STATEWIDE TOTALS

CASES REMOVED FROM SANCTIONS DURING REPORT MONTH:		% OF TOT.
Incapacity established for self or family member:	6	2.4%
Client pregnancy established/verified:	10	3.9%
Client entered verified employment:	34	13.3%
Client (with child under 3) no longer a student:	3	1.2%
Client established cooperation:	75	29.4%
Case closed to CMS:	97	38.0%
Other:	30	11.8%
Total cases removed from sanctions this month:	255	100.0%

CASES SANCTIONED THIS MONTH AND TOTAL CASES ON SANCTION:

	CURRENT NO.	% OF TOT.	TOTAL *	% OF TOT.
Requested sanction, signed 457D:	91	31.7%	1,092	46.5%
No contact/response from client:	28	9.8%	144	6.1%
Insufficient work search:	12	4.2%	89	3.8%
Missed appointments or activities	121	42.2%	797	33.9%
Quit/refused/reduced job:	23	8.0%	157	6.7%
Other:	12	4.2%	70	3.0%
Total cases on sanction:	287	100.0%	2,349	100.0%

OF THE TOTAL CASES ON SANCTION, THE FOLLOWING HAVE BEEN:

On sanction for LESS than six months:	1,135	48.3%
On sanction for six months or more:	1,214	51.7%

OF THE CASES ON SANCTION ABOVE, THE FOLLOWING ARE: **

In school, college, or unauthorized training:	634
Living in subsidized housing:	337
Have alternative resources: ***	787
None of the above:	830

* Includes those placed on sanctions THIS MONTH.

** Not prioritized. Duplication exists in the first three circumstance categories.

*** Shared housing, other income, etc.

CMS sanctions do not equal sanctions reported by the branches.

TABLE 11: ADC-UN EXPENDITURE COMPARISON -- MARCH 1988

	ACTUAL PERSONS	ACTUAL CASES	CASELOAD ALLOCATION	DEVIATION FROM ALLOCATION	% OF CASELOAD ALLOCATION EXPENDED	EXPENDITURES	ACTUAL COST/ PERSON	ACTUAL COST/ CASE
CLACKAMAS	217	55	39	(16)	141.03%	$17,482.25	$80.56	$317.86
ALBINA	197	39	44	5	88.64%	16,401.44	83.26	420.55
SOUTHEAST PORTLAND	108	29	47	18	61.70%	10,909.75	101.02	376.20
WEST PORTLAND	102	24	22	(2)	109.09%	8,777.84	86.06	365.74
NORTH PTLD	267	62	84	22	73.81%	28,396.98	106.36	458.02
NORTHEAST PTLD	176	45	41	(4)	109.76%	18,153.53	103.15	403.41
EAST PTLD	352	88	103	15	85.44%	32,533.18	92.42	369.70
REGION EXPENDITURE						0.00		
NORTH REGION	1,419	342	380	38	90.00%	$132,654.97	$93.48	$387.88
CORVALLIS	150	36	41	5	87.81%	14,180.57	94.54	393.90
ASTORIA	79	18	14	(4)	128.57%	5,562.45	70.41	309.03
ST. HELENS	114	30	50	20	60.00%	11,824.20	103.72	394.14
WOODBURN	40	8	17	9	47.06%	1,895.99	47.40	237.00
NEWPORT	255	66	53	(13)	124.53%	23,196.74	90.97	351.47
ALBANY	267	62	79	17	78.48%	26,915.89	100.81	434.13
LEBANON	249	57	59	2	96.61%	23,554.24	94.60	413.23
SOUTH SALEM	574	139	126	(13)	110.32%	55,227.00	96.21	397.32
NORTH SALEM	245	57	82	25	69.51%	22,276.94	90.93	390.82
DALLAS	109	26	28	2	92.86%	12,568.22	115.30	483.39
TILLAMOOK	29	8	6	(2)	133.33%	3,373.50	116.33	421.69
BEAVERTON	151	40	45	5	88.89%	14,462.64	95.78	361.57
MCMINNVILLE	320	79	102	23	77.45%	35,011.75	109.41	443.19
REGION EXPENDITURE						0.00		
WEST REGION	2,582	626	702	76	89.17%	$250,050.13	$96.84	$399.44
COOS BAY	246	64	72	8	88.89%	23,282.56	94.64	363.79
GOLD BEACH	22	6	12	6	50.00%	1,989.00	90.41	331.50
ROSEBURG	412	102	118	16	86.44%	43,533.85	105.66	426.80
SPRINGFIELD	648	159	145	(14)	109.66%	66,295.76	102.31	416.95
MEDFORD	361	87	81	(6)	107.41%	38,225.50	105.89	439.37
ASHLAND	21	4	5	1	80.00%	2,316.00	110.29	579.00
GRANTS PASS	269	61	102	41	59.80%	28,548.63	106.13	468.01
CAVE JUNCTION	119	26	0	(26)	n/a	11,584.84	97.35	445.57
EUGENE	235	56	54	(2)	103.70%	24,250.05	103.19	433.04
WEST EUGENE	441	101	112	11	90.18%	41,451.49	93.99	410.41
COTTAGE GROVE	132	35	34	(1)	102.94%	14,890.07	112.80	425.43
FLORENCE	116	26	32	6	81.25%	9,397.69	81.01	361.45
REGION EXPENDITURE						0.00		
SOUTH REGION	3,022	727	767	40	94.79%	$305,765.44	$101.18	$420.59
BAKER	172	39	44	5	88.64%	17,846.52	103.76	457.60
BEND	186	44	44	0	100.00%	17,141.24	92.16	389.57
JOHN DAY	41	9	14	5	64.29%	3,691.64	90.04	410.18
CONDON	24	6	5	(1)	120.00%	2,282.00	95.08	380.33
BURNS	30	7	9	2	77.78%	2,780.00	92.67	397.14
PRINEVILLE	32	9	13	4	69.23%	2,218.74	69.34	246.53
MADRAS	36	8	13	5	61.54%	2,964.00	82.33	370.50
KLAMATH FALLS	314	69	72	3	95.83%	36,618.21	116.62	530.70
LAKEVIEW	30	6	9	3	66.67%	2,158.27	71.94	359.71
ONTARIO	153	35	23	(12)	152.17%	13,914.72	90.95	397.56
PENDLETON	106	25	29	4	86.21%	10,646.01	100.43	425.84
HERMISTON	190	44	40	(4)	110.00%	17,146.00	90.24	389.68
MLTN-FRWTR	129	28	17	(11)	164.71%	12,757.57	98.90	455.63
LAGRANDE	153	35	37	2	94.60%	13,659.35	89.28	390.27
ENTERPRISE	10	3	2	(1)	150.00%	1,151.04	115.10	383.68
THE DALLES	138	35	29	(6)	120.69%	12,611.95	91.39	360.34
HOOD RIVER	65	17	27	10	62.96%	6,067.02	93.34	356.88
REGION EXPENDITURE						0.00		
EAST REGION	1,809	419	427	8	98.13%	$175,654.28	$97.10	$419.22
Adjustment						$0.00		
STATE TOTAL	8,832	2,114	2,276	162	92.88%	$864,124.82	$97.84	$408.76

TABLE 11A: ADC-UN EXPENDITURE COMPARISON -- QUARTERLY SUMMARY -- 1 - 3 / 1988

	AVG. ACTUAL PERSONS	AVG. ACTUAL CASES	AVERAGE CASELOAD ALLOCATION	AVERAGE DEV. FROM ALLOCATION	AVG. % OF CASELOAD ALLOCATION EXPENDED	TOTAL QTRLY. EXPENDITURES	AVG. COST/ PERSON	AVG. COST/ CASE
CLACKAMAS	184	46	38	(8)	121.05%	$44,899.21	$81.34	$325.36
ALBINA	170	34	42	8	80.95%	43,314.42	84.93	424.65
SOUTHEAST PORTLAND	106	29	45	16	64.44%	33,545.19	105.49	385.58
WEST PORTLAND	90	22	21	(1)	104.76%	22,920.25	84.89	347.28
NORTH PTLD	272	62	81	19	76.54%	83,227.76	101.99	447.46
NORTHEAST PTLD	170	43	39	(4)	110.26%	55,211.48	108.26	428.00
EAST PTLD	316	80	100	20	80.00%	90,206.87	95.15	375.86
REGION EXPENDITURE						0.00		
NORTH REGION	1,308	316	366	50	86.34%	$373,325.18	$95.14	$393.80
CORVALLIS	141	33	40	7	82.50%	41,143.17	97.27	415.59
ASTORIA	78	18	14	(4)	128.57%	18,885.37	80.71	349.73
ST. HELENS	118	31	48	17	64.58%	35,073.25	99.08	377.13
WOODBURN	47	10	17	7	58.82%	8,475.20	60.11	282.51
NEWPORT	238	60	51	(9)	117.65%	64,076.22	89.74	355.98
ALBANY	267	64	76	12	84.21%	79,496.89	99.25	414.05
LEBANON	216	50	57	7	87.72%	61,610.03	95.08	410.73
SOUTH SALEM	489	118	120	2	98.33%	141,447.91	96.42	399.57
NORTH SALEM	278	67	79	12	84.81%	79,403.48	95.21	395.04
DALLAS	113	27	27	0	100.00%	35,354.93	104.29	436.48
TILLAMOOK	25	7	6	(1)	116.67%	7,880.10	105.07	375.24
BEAVERTON	125	33	43	10	76.74%	34,366.38	91.64	347.14
MCMINNVILLE	344	83	98	15	84.69%	108,576.57	105.21	436.05
REGION EXPENDITURE						0.00		
WEST REGION	2,479	601	676	75	88.91%	$715,789.50	$96.25	$397.00
COOS BAY	202	52	70	18	74.29%	57,179.11	94.35	366.53
GOLD BEACH	26	7	12	5	58.33%	7,741.00	99.24	368.62
ROSEBURG	382	96	114	18	84.21%	121,305.22	105.85	421.20
SPRINGFIELD	562	140	139	(1)	100.72%	160,531.14	95.21	382.22
MEDFORD	331	79	78	(1)	101.28%	98,353.76	99.05	414.99
ASHLAND	12	3	4	1	75.00%	3,605.90	100.16	400.66
GRANTS PASS	273	63	98	35	64.29%	86,388.66	105.48	457.08
CAVE JUNCTION	108	24	0	(24)	n/a	35,035.20	108.13	486.60
EUGENE	219	53	52	(1)	101.92%	70,479.60	107.27	443.27
WEST EUGENE	422	96	108	12	88.89%	122,057.30	96.41	423.81
COTTAGE GROVE	119	31	33	2	93.94%	39,685.80	111.16	426.73
FLORENCE	131	29	31	2	93.55%	35,617.82	90.63	409.40
REGION EXPENDITURE						0.00		
SOUTH REGION	2,787	673	739	66	91.07%	$837,980.51	$100.22	$415.05
BAKER	184	43	42	(1)	102.38%	54,533.90	98.79	422.74
BEND	180	42	42	0	100.00%	50,852.60	94.17	403.59
JOHN DAY	35	8	13	5	61.54%	8,685.81	82.72	361.91
CONDON	19	5	4	(1)	125.00%	6,082.96	106.72	405.53
BURNS	28	7	9	2	77.78%	9,592.87	114.20	456.80
PRINEVILLE	29	8	12	4	66.67%	6,232.86	71.64	259.70
MADRAS	38	9	12	3	75.00%	9,077.91	79.63	336.22
KLAMATH FALLS	275	60	70	10	85.71%	90,723.75	109.97	504.02
LAKEVIEW	24	5	9	4	55.56%	6,261.27	86.96	417.42
ONTARIO	130	29	22	(7)	131.82%	33,640.03	86.26	386.67
PENDLETON	93	22	28	6	78.57%	28,075.99	100.63	425.39
HERMISTON	191	45	38	(7)	118.42%	55,987.44	97.71	414.72
MLTN-FRWTR	114	25	17	(8)	147.06%	33,532.18	98.05	447.10
LAGRANDE	140	33	36	3	91.67%	37,069.27	88.26	374.44
ENTERPRISE	12	3	2	(1)	150.00%	2,975.96	82.67	330.66
THE DALLES	120	31	28	(3)	110.71%	34,237.08	95.10	368.14
HOOD RIVER	65	17	26	9	65.39%	17,160.37	88.00	336.48
REGION EXPENDITURE						0.00		
EAST REGION	1,677	392	410	18	95.61%	$484,722.25	$96.35	$412.18
Adjustment						$0.00		
STATE TOTAL	8,250	1,980	2,193	213	90.29%	$2,411,817.44	$97.45	$406.03

TABLE 12: ADC-UN (82) CASES ADDED, CLOSED AND DENIED -- MARCH 1988

	DENIED	ADDED NEW	ADDED REOPEN	DISPOSED	% APPROVED	% DENIED	CASES CLOSED	RATIO ADDED TO CLOSED	CLOSED % OF ALL ADC-UN
CLACKAMAS	6	1	13	20	70.00%	30.00%	5	2.80	9.09%
ALBINA	4	1	1	6	33.33	66.67	2	1.00	5.13
SOUTHEAST PTLD	11	2	4	17	35.29	64.71	5	1.20	17.24
WEST PTLD	2	3	6	11	81.82	18.18	3	3.00	12.50
NORTH PTLD	3	0	3	6	50.00	50.00	7	0.43	11.29
NORTHEAST PTLD	6	2	3	11	45.45	54.55	6	0.83	13.33
EAST PTLD	9	2	7	18	50.00	50.00	13	0.69	14.77
NORTH REGION	41	11	37	89	53.93%	46.07%	41	1.17	11.99%
CORVALLIS	5	0	7	12	58.33	41.67	3	2.33	8.33
ASTORIA	2	0	2	4	50.00	50.00	13	0.15	72.22
ST. HELENS	8	1	10	19	57.89	42.11	7	1.57	23.33
WOODBURN	3	0	1	4	25.00	75.00	7	0.14	87.50
NEWPORT	0	4	6	10	100.00	0.00	4	2.50	6.06
ALBANY	10	0	7	17	41.18	58.82	4	1.75	6.45
LEBANON	8	0	11	19	57.89	42.11	7	1.57	12.28
SOUTH SALEM	16	6	17	39	58.97	41.03	8	2.88	5.76
NORTH SALEM	10	1	9	20	50.00	50.00	7	1.43	12.28
DALLAS	2	0	2	4	50.00	50.00	3	0.67	11.54
TILLAMOOK	2	1	1	4	50.00	50.00	1	2.00	12.50
BEAVERTON	4	0	6	10	60.00	40.00	5	1.20	12.50
MCMINNVILLE	6	1	14	21	71.43	28.57	11	1.36	13.92
WEST REGION	76	14	93	183	58.47%	41.53%	80	1.34	12.78%
COOS BAY	13	3	9	25	48.00	52.00	8	1.50	12.50
GOLD BEACH	3	0	2	5	40.00	60.00	2	1.00	33.33
ROSEBURG	3	0	19	22	86.36	13.64	19	1.00	18.63
SPRINGFIELD	4	5	15	24	83.33	16.67	16	1.25	10.06
MEDFORD	10	4	7	21	52.38	47.62	9	1.22	10.34
ASHLAND	2	1	2	5	60.00	40.00	0	0.00	0.00
GRANTS PASS	3	0	8	11	72.73	27.27	11	0.73	18.03
CAVE JUNCTION	1	0	4	5	80.00	20.00	6	0.67	23.08
EUGENE	0	1	6	7	100.00	0.00	7	1.00	12.50
WEST EUGENE	7	1	12	20	65.00	35.00	18	0.72	17.82
COTTAGE GROVE	4	3	4	11	63.64	36.36	3	2.33	8.57
FLORENCE	5	0	5	10	50.00	50.00	4	1.25	15.38
SOUTH REGION	55	18	93	166	66.87%	33.13%	103	1.08	14.17%
BAKER	0	0	6	6	100.00	0.00	5	1.20	12.82
BEND	3	2	4	9	66.67	33.33	8	0.75	18.18
JOHN DAY	0	0	2	2	100.00	0.00	0	0.00	0.00
CONDON	1	0	0	1	0.00	100.00	1	0.00	16.67
BURNS	0	0	1	1	100.00	0.00	2	0.50	28.57
PRINEVILLE	0	0	2	2	100.00	0.00	1	2.00	11.11
MADRAS	0	0	1	1	100.00	0.00	2	0.50	25.00
KLAMATH FALLS	7	1	11	19	63.16	36.84	6	2.00	8.70
LAKEVIEW	1	0	2	3	66.67	33.33	2	1.00	33.33
ONTARIO	5	0	8	13	61.54	38.46	11	0.73	31.43
PENDLETON	5	1	4	10	50.00	50.00	2	2.50	8.00
HERMISTON	3	1	3	7	57.14	42.86	3	1.33	6.82
MLTN-FRWTR	0	0	3	3	100.00	0.00	2	1.50	7.14
LAGRANDE	0	3	7	10	100.00	0.00	2	5.00	5.71
ENTERPRISE	0	0	1	1	100.00	0.00	0	0.00	0.00
THE DALLES	3	1	4	8	62.50	37.50	4	1.25	11.43
HOOD RIVER	3	0	3	6	50.00	50.00	3	1.00	17.65
EAST REGION	31	9	62	102	69.61%	30.39%	54	1.31	12.89%
Adjustment									
STATE TOTAL	203	52	285	540	62.41%	37.59%	278	1.21	13.15%

TABLE 13: ADC-UN JOBS PROGRAM ALLOCATION COMPARISON -- MARCH 1988

	MONTHLY ACTUAL	MONTHLY ALLOCATION	MONTHLY DEVIATION	% OF ALLOCATION EXPENDED	CUMULATIVE QTR. ACTUAL	CUM. QTR. ALLOCATION	QUARTERLY DEVIATION	% OF CUM.QTR ALLOCATION EXPENDED
CLACKAMAS	$0.00	$258.00	$258.00	0.0%	$144.96	$745.00	$600.04	19.5%
ALBINA	178.99	261.00	82.01	68.6%	462.94	755.00	292.06	61.3%
SOUTHEAST PTLD	178.75	508.00	329.25	35.2%	545.23	1,468.00	922.77	37.1%
WEST PTLD	285.84	457.00	171.16	62.5%	666.25	1,322.00	655.75	50.4%
NORTH PTLD	604.98	450.00	(154.98)	134.4%	2,183.76	1,300.00	(883.76)	168.0%
NORTHEAST PTLD	169.53	333.00	163.47	50.9%	550.48	962.00	411.52	57.2%
EAST PTLD	1,230.13	560.00	(670.13)	219.7%	2,296.15	1,619.00	(677.15)	141.8%
REGION EXPENDITURE	0.00	0.00	0.00	0.0%	0.00	0.00	0.00	0.0%
NORTH REGION (1)	$2,648.22	$2,827.00	$178.78	93.7%	$6,849.77	$8,171.00	$1,321.23	83.8%
CORVALLIS	554.57	323.00	(231.57)	171.7%	1,583.26	933.00	(650.26)	169.7%
ASTORIA	1,143.45	413.00	(730.45)	276.9%	2,036.01	1,193.00	(843.01)	170.7%
ST. HELENS	60.20	1,297.00	1,236.80	4.6%	1,058.25	3,748.00	2,689.75	28.2%
WOODBURN	123.00	689.00	566.00	17.9%	2,154.20	1,992.00	(162.20)	108.1%
NEWPORT	1,978.09	775.00	(1,203.09)	255.2%	4,980.55	2,240.00	(2,740.55)	222.3%
ALBANY	566.00	2,172.00	1,606.00	26.1%	2,091.34	6,278.00	4,186.66	33.3%
LEBANON	857.09	1,220.00	362.91	70.3%	3,138.88	3,526.00	387.12	89.0%
SOUTH SALEM	3,245.50	2,264.00	(981.50)	143.4%	6,202.69	6,544.00	341.31	94.8%
NORTH SALEM	944.94	863.00	(81.94)	109.5%	4,257.12	2,494.00	(1,763.12)	170.7%
DALLAS	1,409.23	942.00	(467.23)	149.6%	4,651.84	2,722.00	(1,929.84)	170.9%
TILLAMOOK	172.00	122.00	(50.00)	141.0%	568.60	352.00	(216.60)	161.5%
BEAVERTON	1,125.65	1,169.00	43.35	96.3%	2,244.38	3,378.00	1,133.62	66.4%
MCMINNVILLE	3,618.23	3,119.00	(499.23)	116.0%	11,566.29	9,015.00	(2,551.29)	128.3%
REGION EXPENDITURE	0.00	0.00	0.00	0.0%	0.00	0.00	0.00	0.0%
WEST REGION (3)	$15,797.95	$15,368.00	($429.95)	102.8%	$46,533.41	$44,415.00	($2,118.41)	104.8%
COOS BAY	949.56	1,970.00	1,020.44	48.2%	3,625.11	5,694.00	2,068.89	63.7%
GOLD BEACH	0.00	174.00	174.00	0.0%	21.00	502.00	481.00	4.2%
ROSEBURG	2,206.67	3,448.00	1,241.33	64.0%	7,936.64	9,966.00	2,029.36	79.6%
SPRINGFIELD	6,313.26	3,204.00	(3,109.26)	197.0%	12,455.43	9,260.00	(3,195.43)	134.5%
MEDFORD	2,106.47	2,078.00	(28.47)	101.4%	6,214.73	6,006.00	(208.73)	103.5%
ASHLAND	128.00	184.00	56.00	69.6%	128.00	531.00	403.00	24.1%
GRANTS PASS	1,250.35	2,745.00	1,494.65	45.6%	3,588.03	7,934.00	4,345.97	45.2%
CAVE JUNCTION	599.70	0.00	(599.70)	0.0%	2,562.44	0.00	(2,562.44)	0.0%
EUGENE	1,797.05	1,402.00	(395.05)	128.2%	3,599.51	4,051.00	451.49	88.9%
WEST EUGENE	1,831.27	2,245.00	413.73	81.6%	4,934.80	6,490.00	1,555.20	76.0%
COTTAGE GROVE	859.53	527.00	(332.53)	163.1%	2,274.26	1,523.00	(751.26)	149.3%
FLORENCE	350.00	659.00	309.00	53.1%	1,551.42	1,904.00	352.58	81.5%
REGION EXPENDITURE	0.00	0.00	0.00	0.0%	0.00	0.00	0.00	0.0%
SOUTH REGION (6)	$18,391.86	$18,636.00	$244.14	98.7%	$48,891.37	$53,861.00	$4,969.63	90.8%
BAKER	429.34	474.00	44.66	90.6%	1,553.87	1,371.00	(182.87)	113.3%
BEND	1,052.21	724.00	(328.21)	145.3%	3,012.42	2,094.00	(918.42)	143.9%
JOHN DAY	251.64	392.00	140.36	64.2%	478.17	1,134.00	655.83	42.2%
CONDON	0.00	50.00	50.00	0.0%	29.96	145.00	115.04	20.7%
BURNS	20.00	148.00	128.00	13.5%	151.87	427.00	275.13	35.6%
PRINEVILLE	337.74	231.00	(106.74)	146.2%	860.86	668.00	(192.86)	128.9%
MADRAS	137.00	415.00	278.00	33.0%	564.91	1,199.00	634.09	47.1%
KLAMATH FALLS	5,284.21	1,377.00	(3,907.21)	383.7%	9,543.95	3,977.00	(5,566.95)	240.0%
LAKEVIEW	521.27	92.00	(429.27)	566.6%	669.27	266.00	(403.27)	251.6%
ONTARIO	1,478.72	655.00	(823.72)	225.8%	5,189.62	1,894.00	(3,295.62)	274.0%
PENDLETON	579.06	406.00	(173.06)	142.6%	1,171.44	1,172.00	0.56	100.0%
HERMISTON	345.00	708.00	363.00	48.7%	2,406.44	2,046.00	(360.44)	117.6%
MLTN-FRWTR	127.57	69.00	(58.57)	184.9%	819.92	199.00	(620.92)	412.0%
LAGRANDE	334.59	887.00	552.41	37.7%	925.27	2,564.00	1,638.73	36.1%
ENTERPRISE	19.04	18.00	(1.04)	105.8%	71.96	52.00	(19.96)	138.4%
THE DALLES	90.95	619.00	528.05	14.7%	556.08	1,789.00	1,232.92	31.1%
HOOD RIVER	1,084.02	309.00	(775.02)	350.8%	1,571.37	893.00	(678.37)	176.0%
REGION EXPENDITURE	0.00	0.00	0.00	0.0%	0.00	0.00	0.00	0.0%
EAST REGION (8)	$12,092.36	$7,574.00	($4,518.36)	159.7%	$29,577.38	$21,890.00	($7,687.38)	135.1%
ADJ.	$0.00		$0.00		$0.00		$0.00	
STATE TOTAL	$48,930.39	$44,405.00	($4,525.39)	110.2%	$131,851.93	$128,337.00	($3,514.93)	102.7%

TABLE 14: ADC-UN JOBS TOTAL PROGRAM EXPENDITURES -- MARCH 1988

	TRANSPORT	DAY CARE	OJT	OTHER	DISCRETIONARY	SPECIAL PROJECTS	ADC-UN TOTAL
CLACKAMAS	$0.00	$0.00	$0.00	$0.00	$0.00	$0.00	$0.00
ALBINA	90.00	0.00	0.00	88.99	0.00	0.00	178.99
SOUTHEAST PTLD	109.50	0.00	0.00	69.25	0.00	0.00	178.75
WEST PTLD	43.10	0.00	0.00	242.74	0.00	0.00	285.84
NORTH PTLD	323.30	18.00	0.00	263.68	0.00	0.00	604.98
NORTHEAST PTLD	0.00	0.00	0.00	169.53	0.00	0.00	169.53
EAST PTLD	561.00	0.00	0.00	669.13	0.00	0.00	1,230.13
NORTH REGION	$1,126.90	$18.00	$0.00	$1,503.32	$0.00	$0.00	2,648.22
CORVALLIS	66.96	0.00	0.00	487.61	0.00	0.00	554.57
ASTORIA	353.62	0.00	0.00	789.83	0.00	0.00	1,143.45
ST. HELENS	60.20	0.00	0.00	0.00	0.00	0.00	60.20
WOODBURN	0.00	0.00	0.00	123.00	0.00	0.00	123.00
NEWPORT	442.46	0.00	0.00	1,535.63	0.00	0.00	1,978.09
ALBANY	350.26	0.00	0.00	215.74	0.00	0.00	566.00
LEBANON	411.27	0.00	0.00	445.82	0.00	0.00	857.09
SOUTH SALEM	543.28	60.00	0.00	2,642.22	0.00	0.00	3,245.50
NORTH SALEM	282.91	40.20	0.00	621.83	0.00	0.00	944.94
DALLAS	799.13	11.20	0.00	598.90	0.00	0.00	1,409.23
TILLAMOOK	172.00	0.00	0.00	0.00	0.00	0.00	172.00
BEAVERTON	30.00	0.00	0.00	1,095.65	0.00	0.00	1,125.65
MCMINNVILLE	1,217.64	116.00	0.00	2,284.59	0.00	0.00	3,618.23
WEST REGION	$4,729.73	$227.40	$0.00	$10,840.82	$0.00	$0.00	$15,797.95
COOS BAY	531.45	0.00	0.00	418.11	0.00	0.00	949.56
GOLD BEACH	0.00	0.00	0.00	0.00	0.00	0.00	0.00
ROSEBURG	1,160.39	26.94	0.00	1,019.34	0.00	0.00	2,206.67
SPRINGFIELD	2,660.45	138.50	0.00	3,514.31	0.00	0.00	6,313.26
MEDFORD	1,291.58	0.00	0.00	814.89	0.00	0.00	2,106.47
ASHLAND	128.00	0.00	0.00	0.00	0.00	0.00	128.00
GRANTS PASS	584.04	0.00	0.00	666.31	0.00	0.00	1,250.35
CAVE JUNCTION	467.68	38.00	0.00	94.02	0.00	0.00	599.70
EUGENE	499.50	0.00	0.00	1,297.55	0.00	0.00	1,797.05
WEST EUGENE	827.70	21.00	0.00	982.57	0.00	0.00	1,831.27
COTTAGE GROVE	262.98	12.50	0.00	584.05	0.00	0.00	859.53
FLORENCE	35.00	0.00	0.00	315.00	0.00	0.00	350.00
SOUTH REGION	$8,448.77	$236.94	$0.00	$9,706.15	$0.00	$0.00	$18,391.86
BAKER	195.91	0.00	0.00	233.43	0.00	0.00	429.34
BEND	65.80	0.00	0.00	986.41	0.00	0.00	1,052.21
JOHN DAY	129.64	0.00	0.00	122.00	0.00	0.00	251.64
CONDON	0.00	0.00	0.00	0.00	0.00	0.00	0.00
BURNS	20.00	0.00	0.00	0.00	0.00	0.00	20.00
PRINEVILLE	92.32	0.00	0.00	245.42	0.00	0.00	337.74
MADRAS	0.00	0.00	0.00	137.00	0.00	0.00	137.00
KLAMATH FALLS	2,203.30	57.00	0.00	3,023.91	0.00	0.00	5,284.21
LAKEVIEW	159.00	0.00	0.00	362.27	0.00	0.00	521.27
ONTARIO	925.40	0.00	0.00	553.32	0.00	0.00	1,478.72
PENDLETON	232.61	0.00	0.00	346.45	0.00	0.00	579.06
HERMISTON	70.00	0.00	0.00	275.00	0.00	0.00	345.00
MLTN-FRWTR	72.10	0.00	0.00	55.47	0.00	0.00	127.57
LAGRANDE	238.60	16.00	0.00	79.99	0.00	0.00	334.59
ENTERPRISE	19.04	0.00	0.00	0.00	0.00	0.00	19.04
THE DALLES	0.00	0.00	0.00	90.95	0.00	0.00	90.95
HOOD RIVER	709.58	174.00	0.00	200.44	0.00	0.00	1,084.02
EAST REGION	$5,133.30	$247.00	$0.00	$6,712.06	$0.00	$0.00	$12,092.36
ADJ.	$0.00	$0.00	$0.00	$0.00	$0.00	$0.00	$0.00
STATE TOTAL	$19,438.70	$729.34	$0.00	$28,762.35	$0.00	$0.00	$48,930.39

TABLE 15: TOTAL ADC-UN JOBS PLACEMENTS - APPLICANTS AND RECIPIENTS -- MARCH 1988

BRANCH NUMBER	BRANCH	APPLICANT	RECIPIENT	FULL TIME	PART TIME	TOTAL	AVG FT	AVG PT	TOT AVG SAL	FJ FROM CMS
0302	Clackamas	3	4	4	3	7	$5.46	$5.50	$5.47	6
0701	Albina	0	5	3	2	5	5.95	3.58	5.00	11
1401	SE Portland	6	1	6	1	7	3.72	3.50	3.69	6
2501	W Portland	3	7	7	3	10	5.01	3.48	4.55	7
2601	N Portland	1	20	16	5	21	4.72	3.97	4.54	10
2801	NE Portland	0	6	5	1	6	4.97	4.25	4.85	11
3501	E Portland	5	17	19	3	22	5.16	4.48	5.07	19
	NORTH REGION	18	60	60	18	78	4.93	4.17	4.75	70
0201	Corvallis	2	7	7	2	9	5.57	3.68	5.15	13
0401	Astoria	0	7	7	0	7	4.92	0.00	4.92	6
0501	St. Helens	1	4	5	0	5	4.94	0.00	4.94	8
1901	Woodburn	3	2	5	0	5	5.77	0.00	5.77	4
2101	Newport	0	10	6	4	10	4.39	4.43	4.41	8
2201	Albany	1	17	14	4	18	4.20	3.72	4.09	12
2202	Lebanon	6	10	13	3	16	4.09	4.42	4.15	12
2401	South Salem	3	16	12	7	19	5.41	4.08	4.92	26
2402	North Salem	7	9	8	8	16	4.63	4.39	4.51	12
2701	Dallas	3	5	7	1	8	4.39	5.50	4.53	5
2901	Tillamook	3	2	4	1	5	4.63	3.75	4.45	4
3401	Beaverton	8	9	14	3	17	4.54	4.20	4.48	14
3601	McMinnville	4	17	16	5	21	4.22	4.07	4.18	10
	WEST REGION	41	115	118	38	156	4.64	4.19	4.53	134
0601	Coos Bay	11	9	16	4	20	3.99	3.93	3.98	9
0801	Gold Beach	0	1	1	0	1	6.00	0.00	6.00	1
1001	Roseburg	11	11	17	5	22	5.36	3.92	5.03	17
1101	Springfield	4	21	20	5	25	5.77	5.94	5.80	17
1501	Medford	0	17	16	1	17	5.84	5.00	5.79	13
1502	Ashland	0	1	1	0	1	5.00	0.00	5.00	2
1701	Grants Pass	5	6	7	4	11	4.06	4.66	4.28	11
1702	Cave Junction	2	1	2	1	3	6.50	6.50	6.50	8
2001	Eugene	2	16	15	3	18	4.77	4.50	4.72	11
2002	West Eugene	6	17	16	7	23	4.86	4.26	4.68	9
2003	Cottage Grove	3	10	11	2	13	4.97	7.52	5.36	10
3201	Florence	0	4	2	2	4	5.43	3.35	4.39	2
	SOUTH REGION	44	114	124	34	158	5.09	4.71	5.01	110
0101	Baker	1	8	5	4	9	5.70	3.94	4.92	3
0901	Bend	0	18	14	4	18	5.29	4.56	5.12	3
1201	John Day	1	0	0	1	1	0.00	6.00	6.00	0
1202	Condon	0	2	0	2	2	0.00	6.13	6.13	2
1301	Burns	0	5	5	0	5	4.96	0.00	4.96	1
1601	Prineville	0	2	2	0	2	5.92	0.00	5.92	4
1602	Madras	0	3	3	0	3	4.47	0.00	4.47	1
1801	Klamath Falls	6	8	8	6	14	4.42	4.17	4.31	5
1802	Lakeview	2	4	5	1	6	4.65	4.00	4.54	2
2301	Ontario	4	16	9	11	20	3.74	3.66	3.70	12
3001	Pendleton	0	6	4	2	6	6.00	3.73	5.24	3
3003	Hermiston	2	16	14	4	18	5.32	4.09	5.05	3
3004	Milton-Freewater	0	2	2	0	2	3.68	0.00	3.68	7
3101	Lagrande	0	13	7	6	13	4.76	3.83	4.33	8
3102	Enterprise	0	2	0	2	2	0.00	4.18	4.18	0
3301	The Dalles	0	8	7	1	8	4.71	5.00	4.75	7
3302	Hood River	1	3	3	1	4	7.15	3.35	6.20	3
	EAST REGION	17	116	88	45	133	4.98	4.11	4.69	64
	STATE TOTAL	120	405	390	135	525	$4.90	$4.29	$4.75	378

TABLE 15A: ADC-UN FULL TIME JOBS PLACEMENTS - APPLICANTS -- MARCH 1988

$/HR ARE WEIGHTED AVERAGE

BRANCH NUMBER	BRANCH	PROFESSIONAL NUM	PROFESSIONAL $/HR	CLERICAL NUM	CLERICAL $/HR	SERVICE NUM	SERVICE $/HR	AGRICULTURE NUM	AGRICULTURE $/HR	PROCESSING NUM	PROCESSING $/HR	MACHINE NUM	MACHINE $/HR	BENCH NUM	BENCH $/HR	STRUCTURAL NUM	STRUCTURAL $/HR	MISCELLANEOUS NUM	MISCELLANEOUS $/HR	TOTAL NUM	TOTAL $/HR
0302	Clackamas	0	0.00	0	0.00	0	0.00	0	0.00	0	0.00	0	0.00	0	0.00	0	0.00	2	4.50	2	4.50
0701	Albina	0	0.00	0	0.00	0	0.00	0	0.00	0	0.00	0	0.00	0	0.00	0	0.00	0	0.00	0	0.00
1401	SE Portland	0	0.00	0	0.00	3	3.43	0	0.00	1	4.50	0	0.00	0	0.00	0	0.00	1	4.20	5	3.80
2501	W Portland	0	0.00	2	5.12	0	0.00	0	0.00	0	0.00	0	0.00	0	0.00	0	0.00	0	0.00	2	5.12
2601	N Portland	0	0.00	0	0.00	1	5.00	0	0.00	0	0.00	0	0.00	0	0.00	0	0.00	0	0.00	1	5.00
2801	NE Portland	0	0.00	0	0.00	0	0.00	0	0.00	0	0.00	0	0.00	0	0.00	0	0.00	0	0.00	0	0.00
3501	E Portland	0	0.00	0	0.00	2	4.50	0	0.00	1	3.50	0	0.00	0	0.00	0	0.00	2	4.92	5	4.47
	NORTH REGION	0	0.00	2	5.12	6	4.05	0	0.00	2	4.00	0	0.00	0	0.00	0	0.00	5	4.61	15	4.37
0201	Corvallis	0	0.00	0	0.00	0	0.00	0	0.00	0	0.00	0	0.00	0	0.00	0	0.00	0	0.00	0	0.00
0401	Astoria	0	0.00	0	0.00	0	0.00	0	0.00	0	0.00	0	0.00	0	0.00	0	0.00	0	0.00	0	0.00
0501	St. Helens	0	0.00	0	0.00	0	0.00	0	0.00	0	0.00	0	0.00	0	0.00	0	0.00	1	6.00	1	6.00
1901	Woodburn	0	0.00	0	0.00	2	4.92	1	4.00	0	0.00	0	0.00	0	0.00	0	0.00	0	0.00	3	4.61
2101	Newport	0	0.00	0	0.00	0	0.00	0	0.00	0	0.00	0	0.00	0	0.00	0	0.00	0	0.00	0	0.00
2201	Albany	0	0.00	0	0.00	0	0.00	0	0.00	0	0.00	0	0.00	0	0.00	0	0.00	0	0.00	0	0.00
2202	Lebanon	0	0.00	0	0.00	1	3.35	1	3.65	2	4.00	0	0.00	0	0.00	0	0.00	2	5.50	6	4.33
2401	South Salem	0	0.00	1	8.00	0	0.00	0	0.00	0	0.00	0	0.00	0	0.00	0	0.00	1	7.50	2	7.75
2402	North Salem	0	0.00	1	3.50	1	4.00	1	3.50	0	0.00	0	0.00	0	0.00	1	7.00	0	0.00	4	4.50
2701	Dallas	0	0.00	1	6.00	1	4.40	0	0.00	0	0.00	0	0.00	0	0.00	0	0.00	0	0.00	2	5.20
2901	Tillamook	0	0.00	0	0.00	0	0.00	1	5.00	0	0.00	0	0.00	1	4.00	0	0.00	0	0.00	2	4.50
3401	Beaverton	0	0.00	1	4.00	2	3.50	1	6.00	0	0.00	1	6.00	1	5.50	0	0.00	1	4.25	7	4.68
3601	McMinnville	0	0.00	0	0.00	1	4.80	0	0.00	0	0.00	1	6.90	1	4.00	0	0.00	0	0.00	3	5.23
	WEST REGION	0	0.00	4	5.38	8	4.17	5	4.43	2	4.00	2	6.45	3	4.50	1	7.00	5	5.75	30	4.91
0601	Coos Bay	1	5.00	1	3.35	0	0.00	0	0.00	0	0.00	0	0.00	0	0.00	0	0.00	7	3.35	9	3.53
0801	Gold Beach	0	0.00	0	0.00	0	0.00	0	0.00	0	0.00	0	0.00	0	0.00	0	0.00	0	0.00	0	0.00
1001	Roseburg	0	0.00	1	3.80	1	3.50	2	6.00	1	6.00	0	0.00	0	0.00	3	6.92	1	3.35	9	5.49
1101	Springfield	0	0.00	1	5.00	1	3.65	0	0.00	0	0.00	0	0.00	0	0.00	1	6.00	1	10.82	4	6.37
1501	Medford	0	0.00	0	0.00	0	0.00	0	0.00	0	0.00	0	0.00	0	0.00	0	0.00	0	0.00	0	0.00
1502	Ashland	0	0.00	0	0.00	0	0.00	0	0.00	0	0.00	0	0.00	0	0.00	0	0.00	0	0.00	0	0.00
1701	Grants Pass	0	0.00	0	0.00	0	0.00	0	0.00	0	0.00	0	0.00	1	4.50	1	4.50	0	0.00	2	4.50
1702	Cave Junction	0	0.00	0	0.00	1	4.00	0	0.00	0	0.00	0	0.00	0	0.00	0	0.00	0	0.00	1	4.00
2001	Eugene	1	5.00	0	0.00	1	3.35	0	0.00	0	0.00	0	0.00	0	0.00	0	0.00	0	0.00	2	4.18
2002	West Eugene	0	0.00	1	3.50	0	0.00	1	6.10	0	0.00	1	5.00	0	0.00	1	5.00	1	3.35	5	4.59
2003	Cottage Grove	0	0.00	0	0.00	0	0.00	0	0.00	0	0.00	0	0.00	0	0.00	0	0.00	3	5.00	3	5.00
3201	Florence	0	0.00	0	0.00	0	0.00	0	0.00	0	0.00	0	0.00	0	0.00	0	0.00	0	0.00	0	0.00
	SOUTH REGION	2	5.00	4	3.91	4	3.63	3	6.03	1	6.00	1	5.00	1	4.50	6	6.04	13	4.31	35	4.74
0101																					
0101	Baker	0	0.00	0	0.00	0	0.00	0	0.00	0	0.00	0	0.00	0	0.00	0	0.00	0	0.00	0	0.00
0901	Bend	0	0.00	0	0.00	0	0.00	0	0.00	0	0.00	0	0.00	0	0.00	0	0.00	0	0.00	0	0.00
1201	John Day	0	0.00	0	0.00	0	0.00	0	0.00	0	0.00	0	0.00	0	0.00	0	0.00	0	0.00	0	0.00
1202	Condon	0	0.00	0	0.00	0	0.00	0	0.00	0	0.00	0	0.00	0	0.00	0	0.00	0	0.00	0	0.00
1301	Burns	0	0.00	0	0.00	0	0.00	0	0.00	0	0.00	0	0.00	0	0.00	0	0.00	0	0.00	0	0.00
1601	Prineville	0	0.00	0	0.00	0	0.00	0	0.00	0	0.00	0	0.00	0	0.00	0	0.00	0	0.00	0	0.00
1602	Madras	0	0.00	0	0.00	0	0.00	0	0.00	0	0.00	0	0.00	0	0.00	0	0.00	0	0.00	0	0.00
1801	Klamath Falls	0	0.00	0	0.00	1	4.00	1	4.25	0	0.00	0	0.00	0	0.00	0	0.00	2	4.18	4	4.15
1802	Lakeview	0	0.00	0	0.00	0	0.00	1	3.75	0	0.00	0	0.00	0	0.00	0	0.00	0	0.00	1	3.75
2301	Ontario	0	0.00	0	0.00	1	4.00	2	3.75	0	0.00	0	0.00	0	0.00	0	0.00	0	0.00	3	3.83
3001	Pendleton	0	0.00	0	0.00	0	0.00	0	0.00	0	0.00	0	0.00	0	0.00	0	0.00	0	0.00	0	0.00
3003	Hermiston	0	0.00	0	0.00	0	0.00	1	5.67	0	0.00	0	0.00	0	0.00	1	3.75	0	0.00	2	4.71
3004	Milton-Freewater	0	0.00	0	0.00	0	0.00	0	0.00	0	0.00	0	0.00	0	0.00	0	0.00	0	0.00	0	0.00
3101	Lagrande	0	0.00	0	0.00	0	0.00	0	0.00	0	0.00	0	0.00	0	0.00	0	0.00	0	0.00	0	0.00
3102	Enterprise	0	0.00	0	0.00	0	0.00	0	0.00	0	0.00	0	0.00	0	0.00	0	0.00	0	0.00	0	0.00
3301	The Dalles	0	0.00	0	0.00	0	0.00	0	0.00	0	0.00	0	0.00	0	0.00	0	0.00	0	0.00	0	0.00
3302	Hood River	0	0.00	0	0.00	0	0.00	0	0.00	0	0.00	0	0.00	0	0.00	0	0.00	0	0.00	0	0.00
	EAST REGION	0	0.00	0	0.00	2	4.00	5	4.23	0	0.00	0	0.00	0	0.00	1	3.75	2	4.18	10	4.13
	STATE TOTAL	2	5.00	10	4.74	20	4.01	13	4.72	5	4.40	3	5.97	4	4.50	8	5.88	25	4.64	90	4.67

TABLE 15B: ADC-UN PART TIME JOBS PLACEMENTS - APPLICANTS -- MARCH 1988

$/HR ARE WEIGHTED AVERAGE

BRANCH NUMBER	BRANCH	PROFESSIONAL NUM	PROFESSIONAL $/HR	CLERICAL NUM	CLERICAL $/HR	SERVICE NUM	SERVICE $/HR	AGRICULTURE NUM	AGRICULTURE $/HR	PROCESSING NUM	PROCESSING $/HR	MACHINE NUM	MACHINE $/HR	BENCH NUM	BENCH $/HR	STRUCTURAL NUM	STRUCTURAL $/HR	MISCELLANEOUS NUM	MISCELLANEOUS $/HR	TOTAL NUM	TOTAL $/HR
0302	Clackamas	0	0.00	1	10.00	0	0.00	0	0.00	0	0.00	0	0.00	0	0.00	0	0.00	0	0.00	1	10.00
0701	Albina	0	0.00	0	0.00	0	0.00	0	0.00	0	0.00	0	0.00	0	0.00	0	0.00	0	0.00	0	0.00
1401	SE Portland	0	0.00	1	3.50	0	0.00	0	0.00	0	0.00	0	0.00	0	0.00	0	0.00	0	0.00	1	3.50
2501	W Portland	0	0.00	1	3.35	0	0.00	0	0.00	0	0.00	0	0.00	0	0.00	0	0.00	0	0.00	1	3.35
2601	N Portland	0	0.00	0	0.00	0	0.00	0	0.00	0	0.00	0	0.00	0	0.00	0	0.00	0	0.00	0	0.00
2801	NE Portland	0	0.00	0	0.00	0	0.00	0	0.00	0	0.00	0	0.00	0	0.00	0	0.00	0	0.00	0	0.00
3501	E Portland	0	0.00	0	0.00	0	0.00	0	0.00	0	0.00	0	0.00	0	0.00	0	0.00	0	0.00	0	0.00
	NORTH REGION	0	0.00	3	5.62	0	0.00	0	0.00	0	0.00	0	0.00	0	0.00	0	0.00	0	0.00	3	5.62
0201	Corvallis	0	0.00	0	0.00	1	3.35	0	0.00	0	0.00	1	4.00	0	0.00	0	0.00	0	0.00	2	3.68
0401	Astoria	0	0.00	0	0.00	0	0.00	0	0.00	0	0.00	0	0.00	0	0.00	0	0.00	0	0.00	0	0.00
0501	St. Helens	0	0.00	0	0.00	0	0.00	0	0.00	0	0.00	0	0.00	0	0.00	0	0.00	0	0.00	0	0.00
1901	Woodburn	0	0.00	0	0.00	0	0.00	0	0.00	0	0.00	0	0.00	0	0.00	0	0.00	0	0.00	0	0.00
2101	Newport	0	0.00	0	0.00	0	0.00	0	0.00	0	0.00	0	0.00	0	0.00	0	0.00	0	0.00	0	0.00
2201	Albany	0	0.00	0	0.00	1	4.00	0	0.00	0	0.00	0	0.00	0	0.00	0	0.00	0	0.00	1	4.00
2202	Lebanon	0	0.00	0	0.00	0	0.00	0	0.00	0	0.00	0	0.00	0	0.00	0	0.00	0	0.00	0	0.00
2401	South Salem	0	0.00	0	0.00	0	0.00	0	0.00	0	0.00	0	0.00	0	0.00	0	0.00	1	5.00	1	5.00
2402	North Salem	0	0.00	0	0.00	3	3.45	0	0.00	0	0.00	0	0.00	0	0.00	0	0.00	0	0.00	3	3.45
2701	Dallas	0	0.00	1	5.50	0	0.00	0	0.00	0	0.00	0	0.00	0	0.00	0	0.00	0	0.00	1	5.50
2901	Tillamook	0	0.00	0	0.00	1	3.75	0	0.00	0	0.00	0	0.00	0	0.00	0	0.00	0	0.00	1	3.75
3401	Beaverton	0	0.00	0	0.00	0	0.00	0	0.00	0	0.00	0	0.00	0	0.00	1	5.00	0	0.00	1	5.00
3601	McMinnville	0	0.00	0	0.00	1	3.35	0	0.00	0	0.00	0	0.00	0	0.00	0	0.00	0	0.00	1	3.35
	WEST REGION	0	0.00	1	5.50	7	3.54	0	0.00	0	0.00	1	4.00	0	0.00	1	5.00	1	5.00	11	4.03
0601	Coos Bay	0	0.00	0	0.00	1	3.35	1	4.00	0	0.00	0	0.00	0	0.00	0	0.00	0	0.00	2	3.68
0801	Gold Beach	0	0.00	0	0.00	0	0.00	0	0.00	0	0.00	0	0.00	0	0.00	0	0.00	0	0.00	0	0.00
1001	Roseburg	0	0.00	0	0.00	2	3.58	0	0.00	0	0.00	0	0.00	0	0.00	0	0.00	0	0.00	2	3.58
1101	Springfield	0	0.00	0	0.00	0	0.00	0	0.00	0	0.00	0	0.00	0	0.00	0	0.00	0	0.00	0	0.00
1501	Medford	0	0.00	0	0.00	0	0.00	0	0.00	0	0.00	0	0.00	0	0.00	0	0.00	0	0.00	0	0.00
1502	Ashland	0	0.00	0	0.00	0	0.00	0	0.00	0	0.00	0	0.00	0	0.00	0	0.00	0	0.00	0	0.00
1701	Grants Pass	0	0.00	1	3.50	0	0.00	0	0.00	1	7.80	0	0.00	0	0.00	0	0.00	1	3.35	3	4.88
1702	Cave Junction	0	0.00	0	0.00	0	0.00	0	0.00	0	0.00	0	0.00	0	0.00	1	6.50	0	0.00	1	6.50
2001	Eugene	0	0.00	0	0.00	0	0.00	0	0.00	0	0.00	0	0.00	0	0.00	0	0.00	0	0.00	0	0.00
2002	West Eugene	0	0.00	0	0.00	1	3.60	0	0.00	0	0.00	0	0.00	0	0.00	0	0.00	0	0.00	1	3.60
2003	Cottage Grove	0	0.00	0	0.00	0	0.00	0	0.00	0	0.00	0	0.00	0	0.00	0	0.00	0	0.00	0	0.00
3201	Florence	0	0.00	0	0.00	0	0.00	0	0.00	0	0.00	0	0.00	0	0.00	0	0.00	0	0.00	0	0.00
	SOUTH REGION	0	0.00	1	3.50	4	3.53	1	4.00	1	7.80	0	0.00	0	0.00	1	6.50	1	3.35	9	4.36
0101	Baker	0	0.00	0	0.00	0	0.00	0	0.00	1	4.15	0	0.00	0	0.00	0	0.00	0	0.00	1	4.15
0901	Bend	0	0.00	0	0.00	0	0.00	0	0.00	0	0.00	0	0.00	0	0.00	0	0.00	0	0.00	0	0.00
1201	John Day	1	6.00	0	0.00	0	0.00	0	0.00	0	0.00	0	0.00	0	0.00	0	0.00	0	0.00	1	6.00
1202	Condon	0	0.00	0	0.00	0	0.00	0	0.00	0	0.00	0	0.00	0	0.00	0	0.00	0	0.00	0	0.00
1301	Burns	0	0.00	0	0.00	0	0.00	0	0.00	0	0.00	0	0.00	0	0.00	0	0.00	0	0.00	0	0.00
1601	Prineville	0	0.00	0	0.00	0	0.00	0	0.00	0	0.00	0	0.00	0	0.00	0	0.00	0	0.00	0	0.00
1602	Madras	0	0.00	0	0.00	0	0.00	0	0.00	0	0.00	0	0.00	0	0.00	0	0.00	0	0.00	0	0.00
1801	Klamath Falls	0	0.00	0	0.00	2	4.80	0	0.00	0	0.00	0	0.00	0	0.00	0	0.00	0	0.00	2	4.80
1802	Lakeview	0	0.00	1	4.00	0	0.00	0	0.00	0	0.00	0	0.00	0	0.00	0	0.00	0	0.00	1	4.00
2301	Ontario	0	0.00	0	0.00	0	0.00	1	3.25	0	0.00	0	0.00	0	0.00	0	0.00	0	0.00	1	3.25
3001	Pendleton	0	0.00	0	0.00	0	0.00	0	0.00	0	0.00	0	0.00	0	0.00	0	0.00	0	0.00	0	0.00
3003	Hermiston	0	0.00	0	0.00	0	0.00	0	0.00	0	0.00	0	0.00	0	0.00	0	0.00	0	0.00	0	0.00
3004	Milton-Freewater	0	0.00	0	0.00	0	0.00	0	0.00	0	0.00	0	0.00	0	0.00	0	0.00	0	0.00	0	0.00
3101	Lagrande	0	0.00	0	0.00	0	0.00	0	0.00	0	0.00	0	0.00	0	0.00	0	0.00	0	0.00	0	0.00
3102	Enterprise	0	0.00	0	0.00	0	0.00	0	0.00	0	0.00	0	0.00	0	0.00	0	0.00	0	0.00	0	0.00
3301	The Dalles	0	0.00	0	0.00	0	0.00	0	0.00	0	0.00	0	0.00	0	0.00	0	0.00	0	0.00	0	0.00
3302	Hood River	0	0.00	0	0.00	1	3.35	0	0.00	0	0.00	0	0.00	0	0.00	0	0.00	0	0.00	1	3.35
	EAST REGION	1	6.00	1	4.00	3	4.32	1	3.25	1	4.15	0	0.00	0	0.00	0	0.00	0	0.00	7	4.34
	STATE TOTAL	1	6.00	6	4.98	14	3.70	2	3.63	2	5.98	1	4.00	0	0.00	2	5.75	2	4.18	30	4.36

TABLE 15C: ADC-UN FULL TIME JOBS PLACEMENTS - RECIPIENTS -- MARCH 1988

$/HR ARE WEIGHTED AVERAGE

BRANCH NUMBER	BRANCH	PROFESSIONAL NUM	PROFESSIONAL $/HR	CLERICAL NUM	CLERICAL $/HR	SERVICE NUM	SERVICE $/HR	AGRICULTURE NUM	AGRICULTURE $/HR	PROCESSING NUM	PROCESSING $/HR	MACHINE NUM	MACHINE $/HR	BENCH NUM	BENCH $/HR	STRUCTURAL NUM	STRUCTURAL $/HR	MISCELLANEOUS NUM	MISCELLANEOUS $/HR	TOTAL NUM	TOTAL $/HR
0302	Clackamas	0	0.00	0	0.00	0	0.00	0	0.00	0	0.00	0	0.00	2	6.41	0	0.00	0	0.00	2	6.41
0701	Albina	0	0.00	0	0.00	1	3.50	0	0.00	0	0.00	0	0.00	1	3.35	1	11.00	0	0.00	3	5.95
1401	SE Portland	0	0.00	0	0.00	1	3.35	0	0.00	0	0.00	0	0.00	0	0.00	0	0.00	0	0.00	1	3.35
2501	W Portland	1	4.00	0	0.00	1	4.00	1	5.00	0	0.00	1	5.00	1	6.80	0	0.00	0	0.00	5	4.96
2601	N Portland	0	0.00	2	4.25	3	3.98	3	4.57	1	5.05	2	6.82	2	4.25	1	5.25	1	4.00	15	4.71
2801	NE Portland	0	0.00	0	0.00	3	4.45	0	0.00	0	0.00	1	4.50	0	0.00	1	7.00	0	0.00	5	4.97
3501	E Portland	2	9.50	1	4.00	4	3.62	0	0.00	1	5.40	0	0.00	1	5.00	2	6.16	3	5.17	14	5.41
	NORTH REGION	3	7.67	3	4.17	13	3.89	4	4.68	2	5.23	4	5.79	7	5.21	5	7.11	4	4.88	45	5.11
0201	Corvallis	0	0.00	0	0.00	4	5.24	1	7.00	0	0.00	0	0.00	2	5.50	0	0.00	0	0.00	7	5.57
0401	Astoria	1	7.39	1	3.80	3	4.08	1	4.50	0	0.00	0	0.00	0	0.00	1	6.50	0	0.00	7	4.92
0501	St. Helens	0	0.00	0	0.00	1	3.50	0	0.00	0	0.00	0	0.00	0	0.00	2	5.92	1	3.35	4	4.67
1901	Woodburn	0	0.00	0	0.00	0	0.00	0	0.00	0	0.00	1	5.00	0	0.00	0	0.00	1	10.00	2	7.50
2101	Newport	0	0.00	1	4.00	1	6.00	2	3.68	1	5.00	0	0.00	0	0.00	1	4.00	0	0.00	6	4.39
2201	Albany	0	0.00	0	0.00	9	4.26	4	3.35	0	0.00	0	0.00	0	0.00	1	7.00	0	0.00	14	4.20
2202	Lebanon	0	0.00	0	0.00	4	3.84	1	4.50	1	3.35	0	0.00	0	0.00	0	0.00	1	4.00	7	3.89
2401	South Salem	0	0.00	1	4.85	3	4.08	1	7.61	2	3.89	0	0.00	1	3.50	1	6.40	1	7.00	10	4.94
2402	North Salem	0	0.00	0	0.00	1	6.00	2	4.38	0	0.00	0	0.00	0	0.00	1	4.25	0	0.00	4	4.75
2701	Dallas	1	5.00	0	0.00	0	0.00	1	4.00	1	4.60	1	3.35	0	0.00	0	0.00	1	3.35	5	4.06
2901	Tillamook	0	0.00	0	0.00	1	4.50	1	5.00	0	0.00	0	0.00	0	0.00	0	0.00	0	0.00	2	4.75
3401	Beaverton	0	0.00	0	0.00	0	0.00	1	6.00	0	0.00	0	0.00	0	0.00	1	6.00	5	3.76	7	4.40
3601	McMinnville	0	0.00	0	0.00	8	3.59	2	5.75	0	0.00	1	4.25	1	4.00	1	3.35	0	0.00	13	3.99
	WEST REGION	2	6.20	3	4.22	35	4.22	17	4.68	5	4.15	3	4.20	4	4.63	9	5.48	10	4.65	88	4.55
0601	Coos Bay	1	4.37	0	0.00	2	4.18	0	0.00	1	7.00	2	4.50	0	0.00	0	0.00	1	3.35	7	4.58
0801	Gold Beach	0	0.00	0	0.00	1	6.00	0	0.00	0	0.00	0	0.00	0	0.00	0	0.00	0	0.00	1	6.00
1001	Roseburg	0	0.00	0	0.00	2	6.25	3	4.62	0	0.00	0	0.00	1	3.35	2	6.00	0	0.00	8	5.21
1101	Springfield	0	0.00	1	5.00	1	5.25	4	5.59	0	0.00	0	0.00	2	4.50	1	4.00	7	6.33	16	5.62
1501	Medford	1	4.75	1	5.77	4	3.79	1	10.00	1	5.00	0	0.00	0	0.00	0	0.00	8	6.60	16	5.84
1502	Ashland	0	0.00	0	0.00	0	0.00	0	0.00	0	0.00	0	0.00	0	0.00	0	0.00	1	5.00	1	5.00
1701	Grants Pass	1	3.35	0	0.00	0	0.00	2	4.18	0	0.00	0	0.00	1	3.35	1	4.37	0	0.00	5	3.89
1702	Cave Junction	0	0.00	0	0.00	1	9.00	0	0.00	0	0.00	0	0.00	0	0.00	0	0.00	0	0.00	1	9.00
2001	Eugene	1	3.35	1	5.25	5	4.54	2	5.50	2	3.68	0	0.00	2	6.75	0	0.00	0	0.00	13	4.86
2002	West Eugene	0	0.00	0	0.00	1	3.65	4	4.31	3	5.38	1	7.00	0	0.00	0	0.00	2	5.43	11	4.99
2003	Cottage Grove	0	0.00	1	3.35	1	3.35	1	4.00	0	0.00	1	7.00	0	0.00	0	0.00	4	5.50	8	4.96
3201	Florence	0	0.00	0	0.00	1	3.35	0	0.00	0	0.00	0	0.00	0	0.00	0	0.00	1	7.50	2	5.43
	SOUTH REGION	4	3.96	4	4.84	19	4.70	17	5.11	7	5.07	4	5.75	6	4.87	4	5.09	24	6.08	89	5.23
0101	Baker	0	0.00	0	0.00	1	5.00	4	5.88	0	0.00	0	0.00	0	0.00	0	0.00	0	0.00	5	5.70
0901	Bend	1	6.00	0	0.00	3	4.35	9	5.66	0	0.00	1	4.00	0	0.00	0	0.00	0	0.00	14	5.29
1201	John Day	0	0.00	0	0.00	0	0.00	0	0.00	0	0.00	0	0.00	0	0.00	0	0.00	0	0.00	0	0.00
1202	Condon	0	0.00	0	0.00	0	0.00	0	0.00	0	0.00	0	0.00	0	0.00	0	0.00	0	0.00	0	0.00
1301	Burns	0	0.00	0	0.00	0	0.00	2	4.25	0	0.00	1	7.50	2	4.40	0	0.00	0	0.00	5	4.96
1601	Prineville	0	0.00	0	0.00	0	0.00	0	0.00	0	0.00	2	5.92	0	0.00	0	0.00	0	0.00	2	5.92
1602	Madras	0	0.00	1	5.00	0	0.00	2	4.21	0	0.00	0	0.00	0	0.00	0	0.00	0	0.00	3	4.47
1801	Klamath Falls	0	0.00	0	0.00	0	0.00	1	4.50	0	0.00	0	0.00	0	0.00	1	5.50	2	4.38	4	4.69
1802	Lakeview	0	0.00	0	0.00	0	0.00	2	4.75	0	0.00	2	5.00	0	0.00	0	0.00	0	0.00	4	4.88
2301	Ontario	0	0.00	0	0.00	4	3.73	2	3.63	0	0.00	0	0.00	0	0.00	0	0.00	0	0.00	6	3.70
3001	Pendleton	0	0.00	0	0.00	0	0.00	1	5.00	0	0.00	1	5.50	0	0.00	2	6.75	0	0.00	4	6.00
3003	Hermiston	1	6.30	0	0.00	2	5.00	4	4.50	1	6.02	0	0.00	1	5.75	1	6.50	2	6.25	12	5.42
3004	Milton-Freewater	0	0.00	0	0.00	1	3.35	1	4.00	0	0.00	0	0.00	0	0.00	0	0.00	0	0.00	2	3.68
3101	Lagrande	1	6.25	0	0.00	2	4.18	3	5.08	0	0.00	1	3.50	0	0.00	0	0.00	0	0.00	7	4.76
3102	Enterprise	0	0.00	0	0.00	0	0.00	0	0.00	0	0.00	0	0.00	0	0.00	0	0.00	0	0.00	0	0.00
3301	The Dalles	0	0.00	0	0.00	3	3.00	0	0.00	0	0.00	0	0.00	1	7.50	2	6.25	1	4.00	7	4.71
3302	Hood River	0	0.00	0	0.00	0	0.00	1	8.57	0	0.00	0	0.00	0	0.00	1	5.00	1	7.88	3	7.15
	EAST REGION	3	6.18	1	5.00	16	3.98	32	5.11	1	6.02	8	5.29	4	5.51	7	6.14	6	5.52	78	5.09
	STATE TOTAL	12	5.81	11	4.50	83	4.23	70	4.98	15	4.85	19	5.32	21	5.06	25	5.93	44	5.57	300	4.98

TABLE 15D: ADC-UN PART TIME JOBS PLACEMENTS - RECIPIENTS -- MARCH 1988

$/HR ARE WEIGHTED AVERAGE

BRANCH NUMBER	BRANCH	PROFESSIONAL		CLERICAL		SERVICE		AGRICULTURE		PROCESSING		MACHINE		BENCH		STRUCTURAL		MISCELLANEOUS		TOTAL	
		NUM	$/HR	NUM	$/HR	NUM	$/HR	NUM	$/HR	NUM	$/HR	NUM	$/HR	NUM	$/HR	NUM	$/HR	NUM	$/HR	NUM	$/HR
0302	Clackamas	0	0.00	0	0.00	2	3.25	0	0.00	0	0.00	0	0.00	0	0.00	0	0.00	0	0.00	2	3.25
0701	Albina	0	0.00	1	3.50	0	0.00	0	0.00	0	0.00	0	0.00	0	0.00	0	0.00	1	3.65	2	3.58
1401	SE Portland	0	0.00	0	0.00	0	0.00	0	0.00	0	0.00	0	0.00	0	0.00	0	0.00	0	0.00	0	0.00
2501	W Portland	0	0.00	1	3.35	1	3.75	0	0.00	0	0.00	0	0.00	0	0.00	0	0.00	0	0.00	2	3.55
2601	N Portland	0	0.00	0	0.00	1	3.50	0	0.00	0	0.00	1	3.35	0	0.00	2	4.50	1	4.00	5	3.97
2801	NE Portland	0	0.00	0	0.00	1	4.25	0	0.00	0	0.00	0	0.00	0	0.00	0	0.00	0	0.00	1	4.25
3501	E Portland	0	0.00	1	3.70	0	0.00	0	0.00	0	0.00	0	0.00	0	0.00	0	0.00	2	4.87	3	4.48
	NORTH REGION	0	0.00	3	3.52	5	3.60	0	0.00	0	0.00	1	3.35	0	0.00	2	4.50	4	4.35	15	3.89
0201	Corvallis	0	0.00	0	0.00	0	0.00	0	0.00	0	0.00	0	0.00	0	0.00	0	0.00	0	0.00	0	0.00
0401	Astoria	0	0.00	0	0.00	0	0.00	0	0.00	0	0.00	0	0.00	0	0.00	0	0.00	0	0.00	0	0.00
0501	St. Helens	0	0.00	0	0.00	0	0.00	0	0.00	0	0.00	0	0.00	0	0.00	0	0.00	0	0.00	0	0.00
1901	Woodburn	0	0.00	0	0.00	0	0.00	0	0.00	0	0.00	0	0.00	0	0.00	0	0.00	0	0.00	0	0.00
2101	Newport	0	0.00	1	4.00	2	3.35	1	7.00	0	0.00	0	0.00	0	0.00	0	0.00	0	0.00	4	4.43
2201	Albany	0	0.00	0	0.00	3	3.63	0	0.00	0	0.00	0	0.00	0	0.00	0	0.00	0	0.00	3	3.63
2202	Lebanon	0	0.00	0	0.00	1	5.00	1	3.25	1	5.00	0	0.00	0	0.00	0	0.00	0	0.00	3	4.42
2401	South Salem	0	0.00	0	0.00	3	3.53	0	0.00	0	0.00	1	3.50	0	0.00	0	0.00	2	4.75	6	3.93
2402	North Salem	0	0.00	1	5.00	1	3.35	1	6.65	1	4.80	0	0.00	0	0.00	1	5.00	0	0.00	5	4.96
2701	Dallas	0	0.00	0	0.00	0	0.00	0	0.00	0	0.00	0	0.00	0	0.00	0	0.00	0	0.00	0	0.00
2901	Tillamook	0	0.00	0	0.00	0	0.00	0	0.00	0	0.00	0	0.00	0	0.00	0	0.00	0	0.00	0	0.00
3401	Beaverton	0	0.00	0	0.00	0	0.00	0	0.00	0	0.00	0	0.00	0	0.00	1	4.25	1	3.35	2	3.80
3601	McMinnville	0	0.00	1	4.50	0	0.00	2	3.75	0	0.00	0	0.00	0	0.00	1	5.00	0	0.00	4	4.25
	WEST REGION	0	0.00	3	4.50	10	3.65	5	4.88	2	4.90	1	3.50	0	0.00	3	4.75	3	4.28	27	4.25
0601	Coos Bay	0	0.00	0	0.00	2	4.18	0	0.00	0	0.00	0	0.00	0	0.00	0	0.00	0	0.00	2	4.18
0801	Gold Beach	0	0.00	0	0.00	0	0.00	0	0.00	0	0.00	0	0.00	0	0.00	0	0.00	0	0.00	0	0.00
1001	Roseburg	0	0.00	1	3.90	2	4.28	0	0.00	0	0.00	0	0.00	0	0.00	0	0.00	0	0.00	3	4.15
1101	Springfield	0	0.00	0	0.00	2	3.35	0	0.00	0	0.00	0	0.00	0	0.00	2	9.50	1	4.00	5	5.94
1501	Medford	0	0.00	0	0.00	0	0.00	0	0.00	0	0.00	0	0.00	0	0.00	0	0.00	1	5.00	1	5.00
1502	Ashland	0	0.00	0	0.00	0	0.00	0	0.00	0	0.00	0	0.00	0	0.00	0	0.00	0	0.00	0	0.00
1701	Grants Pass	0	0.00	0	0.00	0	0.00	1	4.00	0	0.00	0	0.00	0	0.00	0	0.00	0	0.00	1	4.00
1702	Cave Junction	0	0.00	0	0.00	0	0.00	0	0.00	0	0.00	0	0.00	0	0.00	0	0.00	0	0.00	0	0.00
2001	Eugene	0	0.00	0	0.00	0	0.00	3	4.50	0	0.00	0	0.00	0	0.00	0	0.00	0	0.00	3	4.50
2002	West Eugene	0	0.00	2	3.68	1	3.50	0	0.00	0	0.00	1	3.35	0	0.00	1	8.50	1	3.50	6	4.37
2003	Cottage Grove	0	0.00	1	6.04	0	0.00	0	0.00	0	0.00	0	0.00	0	0.00	1	9.00	0	0.00	2	7.52
3201	Florence	0	0.00	0	0.00	2	3.35	0	0.00	0	0.00	0	0.00	0	0.00	0	0.00	0	0.00	2	3.35
	SOUTH REGION	0	0.00	4	4.33	9	3.76	4	4.38	0	0.00	1	3.35	0	0.00	4	9.13	3	4.17	25	4.84
0101	Baker	0	0.00	0	0.00	0	0.00	2	4.12	0	0.00	0	0.00	0	0.00	1	3.35	0	0.00	3	3.86
0901	Bend	0	0.00	0	0.00	3	3.45	1	7.87	0	0.00	0	0.00	0	0.00	0	0.00	0	0.00	4	4.56
1201	John Day	0	0.00	0	0.00	0	0.00	0	0.00	0	0.00	0	0.00	0	0.00	0	0.00	0	0.00	0	0.00
1202	Condon	0	0.00	0	0.00	0	0.00	2	6.13	0	0.00	0	0.00	0	0.00	0	0.00	0	0.00	2	6.13
1301	Burns	0	0.00	0	0.00	0	0.00	0	0.00	0	0.00	0	0.00	0	0.00	0	0.00	0	0.00	0	0.00
1601	Prineville	0	0.00	0	0.00	0	0.00	0	0.00	0	0.00	0	0.00	0	0.00	0	0.00	0	0.00	0	0.00
1602	Madras	0	0.00	0	0.00	0	0.00	0	0.00	0	0.00	0	0.00	0	0.00	0	0.00	0	0.00	0	0.00
1801	Klamath Falls	0	0.00	0	0.00	2	4.03	0	0.00	0	0.00	0	0.00	0	0.00	0	0.00	2	3.68	4	3.86
1802	Lakeview	0	0.00	0	0.00	0	0.00	0	0.00	0	0.00	0	0.00	0	0.00	0	0.00	0	0.00	0	0.00
2301	Ontario	0	0.00	0	0.00	5	3.62	5	3.78	0	0.00	0	0.00	0	0.00	0	0.00	0	0.00	10	3.70
3001	Pendleton	0	0.00	0	0.00	1	3.35	0	0.00	0	0.00	0	0.00	0	0.00	0	0.00	1	4.10	2	3.73
3003	Hermiston	0	0.00	0	0.00	3	3.62	0	0.00	0	0.00	0	0.00	0	0.00	0	0.00	1	5.50	4	4.09
3004	Milton-Freewater	0	0.00	0	0.00	0	0.00	0	0.00	0	0.00	0	0.00	0	0.00	0	0.00	0	0.00	0	0.00
3101	Lagrande	0	0.00	0	0.00	4	3.50	1	4.00	0	0.00	1	5.00	0	0.00	0	0.00	0	0.00	6	3.83
3102	Enterprise	0	0.00	0	0.00	2	4.18	0	0.00	0	0.00	0	0.00	0	0.00	0	0.00	0	0.00	2	4.18
3301	The Dalles	0	0.00	0	0.00	0	0.00	0	0.00	1	5.00	0	0.00	0	0.00	0	0.00	0	0.00	1	5.00
3302	Hood River	0	0.00	0	0.00	0	0.00	0	0.00	0	0.00	0	0.00	0	0.00	0	0.00	0	0.00	0	0.00
	EAST REGION	0	0.00	0	0.00	20	3.65	11	4.66	1	5.00	1	5.00	0	0.00	1	3.35	4	4.24	38	4.07
	STATE TOTAL	0	0.00	10	4.14	44	3.67	20	4.66	3	4.93	4	3.80	0	0.00	10	6.31	14	4.26	105	4.27

TABLE 16: ADC-UN JOBS BRANCH REPORTED SANCTIONS -- MARCH 1988
STATEWIDE TOTALS

CASES REMOVED FROM SANCTIONS DURING REPORT MONTH:		% OF TOT.
Incapacity established for self or family member:	0	0.0%
Client pregnancy established/verified:	0	0.0%
Client entered verified employment:	0	0.0%
Client (with child under 3) no longer a student:	0	0.0%
Client established cooperation:	6	75.0%
Case closed to CMS:	2	25.0%
Other:	0	0.0%
Total cases removed from sanctions this month:	8	100.0%

CASES SANCTIONED THIS MONTH AND TOTAL CASES ON SANCTION:

	CURRENT MO.	% OF TOT.	TOTAL *	% OF TOT.
Requested sanction, signed 457D:	2	8.3%	14	30.4%
No contact/response from client:	3	12.5%	4	8.7%
Insufficient work search:	3	12.5%	6	13.0%
Missed appointments or activities	14	58.3%	19	41.3%
Quit/refused/reduced job:	1	4.2%	2	4.3%
Other:	1	4.2%	1	2.2%
Total cases on sanction:	24	100.0%	46	100.0%

OF THE TOTAL CASES ON SANCTION, THE FOLLOWING HAVE BEEN:

On sanction for LESS than six months:	39	84.8%
On sanction for six months or more:	7	15.2%

OF THE CASES ON SANCTION ABOVE, THE FOLLOWING ARE: **

In school, college, or unauthorized training:	6
Living in subsidized housing:	3
Have alternative resources: ***	10
None of the above:	26

* Includes those placed on sanctions THIS MONTH.

** Not prioritized. Duplication exists in the first three circumstance categories.

*** Shared housing, other income, etc.

CMS sanctions do not equal sanctions reported by the branches.

TABLE 17: EMPLOYMENT-RELATED DAY CARE (M5) EXPENDITURES -- MARCH 1988

	ACTUAL CHILDREN IN CARE	ACTUAL CASES	CASELOAD ALLOCATION	DEVIATION FROM ALLOCATION	% OF CASELOAD ALLOCATION EXPENDED	ACTUAL EXPENDITURES	ACTUAL COST/ CHILD	ACTUAL COST/ CASE
CLACKAMAS	205	125	152	27	82.24%	$21,186.00	$103.35	$169.49
ALBINA	136	67	55	(12)	121.82%	11,762.00	86.49	175.55
SOUTHEAST PORTLAND	165	93	121	28	76.86%	15,905.00	96.39	171.02
WEST PORTLAND	83	44	41	(3)	107.32%	7,335.16	88.38	166.71
NORTH PTLD	135	74	54	(20)	137.04%	13,633.50	100.99	184.24
NORTHEAST PTLD	162	95	95	0	100.00%	16,096.29	99.36	169.43
EAST PTLD	353	203	184	(19)	110.33%	35,076.00	99.37	172.79
NORTH REGION	1,239	701	702	1	99.86%	$120,993.95	$97.65	$172.60
CORVALLIS	76	44	54	10	81.48%	7,619.20	100.25	173.16
ASTORIA	43	25	53	28	47.17%	3,729.00	86.72	149.16
ST. HELENS	50	26	30	4	86.67%	3,639.00	72.78	139.96
WOODBURN	73	38	30	(8)	126.67%	5,531.00	75.77	145.55
NEWPORT	114	67	64	(3)	104.69%	9,343.00	81.96	139.45
ALBANY	92	54	48	(6)	112.50%	8,175.00	88.86	151.39
LEBANON	51	31	23	(8)	134.78%	4,583.00	89.86	147.84
SOUTH SALEM	195	111	157	46	70.70%	17,559.00	90.05	158.19
NORTH SALEM	168	94	88	(6)	106.82%	15,263.00	90.85	162.37
DALLAS	65	33	25	(8)	132.00%	5,580.00	85.85	169.09
TILLAMOOK	48	29	34	5	85.29%	3,967.00	82.65	136.79
BEAVERTON	398	218	246	28	88.62%	37,937.00	95.32	174.02
MCMINNVILLE	129	76	63	(13)	120.64%	11,590.91	89.85	152.51
WEST REGION	1,502	846	915	69	92.46%	$134,516.11	$89.56	$159.00
COOS BAY	115	68	66	(2)	103.03%	10,254.04	89.17	150.79
GOLD BEACH	29	17	17	0	100.00%	1,965.00	67.76	115.59
ROSEBURG	186	103	110	7	93.64%	18,931.20	101.78	183.80
SPRINGFIELD	205	127	118	(9)	107.63%	18,379.55	89.66	144.72
MEDFORD	264	151	151	0	100.00%	27,773.63	105.20	183.93
ASHLAND	44	26	22	(4)	118.18%	3,713.00	84.39	142.81
GRANTS PASS	123	74	51	(23)	145.10%	11,307.00	91.93	152.80
CAVE JUNCTION	16	7	0	(7)	n/a	1,455.00	90.94	207.86
EUGENE	164	86	81	(5)	106.17%	17,229.14	105.06	200.34
WEST EUGENE	183	107	89	(18)	120.23%	17,499.00	95.62	163.54
COTTAGE GROVE	51	31	18	(13)	172.22%	4,531.00	88.84	146.16
FLORENCE	37	20	16	(4)	125.00%	3,511.28	94.90	175.56
SOUTH REGION	1,417	817	739	(78)	110.56%	$136,548.84	$96.36	$167.13
BAKER	35	17	20	3	85.00%	3,991.00	114.03	234.76
BEND	126	74	71	(3)	104.23%	12,995.00	103.13	175.61
JOHN DAY	26	11	5	(6)	220.00%	2,112.00	81.23	192.00
CONDON	1	1	2	1	50.00%	118.00	118.00	118.00
BURNS	16	9	4	(5)	225.00%	1,441.00	90.06	160.11
PRINEVILLE	29	14	8	(6)	175.00%	2,237.00	77.14	159.79
MADRAS	18	9	11	2	81.82%	1,727.00	95.94	191.89
KLAMATH FALLS	3	50	74	24	67.57%	8,955.00	101.76	179.10
LAKEVIEW	6	3	5	2	60.00%	535.00	89.17	178.33
ONTARIO	40	22	20	(2)	110.00%	3,637.00	90.93	165.32
PENDLETON	57	32	33	1	96.97%	4,424.00	77.61	138.25
HERMISTON	33	19	12	(7)	158.33%	3,224.00	97.70	169.68
MLTN-FRWTR	24	12	8	(4)	150.00%	2,789.00	116.21	232.42
LAGRANDE	32	20	21	1	95.24%	3,082.00	96.31	154.10
ENTERPRISE	7	4	3	(1)	133.33%	584.00	83.43	146.00
THE DALLES	47	25	42	17	59.52%	4,001.02	85.13	160.04
HOOD RIVER	25	16	15	(1)	106.67%	2,158.00	86.32	134.88
EAST REGION	610	338	354	16	95.48%	$58,010.02	$95.10	$171.63
Adjustment						$0.00		
STATE TOTAL	4,768	2,702	2,710	8	99.71%	$450,068.92	$94.39	$166.57

TABLE 17A: EMPLOYMENT-RELATED DAY CARE (M5) EXPENDITURES -- QUARTERLY SUMMARY 1 - 3 / 1988

	AVG. ACTUAL CHILDREN IN CARE	AVG. ACTUAL CASES	AVERAGE CASELOAD ALLOCATION	AVERAGE DEV. FROM ALLOCATION	AVG. % OF CASELOAD ALLOCATION EXPENDED	TOTAL QTRLY. EXPENDITURES	AVG. COST/ CHILD	AVG. COST/ CASE
CLACKAMAS	187	115	151	36	76.16%	$55,699.00	$99.29	$161.45
ALBINA	133	67	55	(12)	121.82%	34,598.98	86.71	172.13
SOUTHEAST PORTLAND	156	91	121	30	75.21%	46,003.10	98.30	168.51
WEST PORTLAND	79	40	41	1	97.56%	21,630.16	91.27	180.25
NORTH PTLD	128	71	54	(17)	131.48%	39,778.91	103.59	186.76
NORTHEAST PTLD	156	92	95	3	96.84%	48,113.29	102.81	174.32
EAST PTLD	356	209	185	(24)	112.97%	109,960.20	102.96	175.38
NORTH REGION	1,195	685	702	17	97.58%	$355,783.64	$99.24	$173.13
CORVALLIS	77	45	54	9	83.33%	22,500.20	97.40	166.67
ASTORIA	47	25	53	28	47.17%	11,905.00	84.43	158.73
ST. HELENS	45	23	30	7	76.67%	10,019.00	74.21	145.20
WOODBURN	74	37	30	(7)	123.33%	18,010.00	81.13	162.25
NEWPORT	101	60	64	4	93.75%	27,164.00	89.65	150.91
ALBANY	91	54	48	(6)	112.50%	25,033.38	91.70	154.53
LEBANON	61	36	23	(13)	156.52%	16,755.00	91.56	155.14
SOUTH SALEM	195	112	157	45	71.34%	52,674.55	90.04	156.77
NORTH SALEM	175	96	87	(9)	110.35%	48,914.00	93.17	169.84
DALLAS	72	36	25	(11)	144.00%	19,369.00	89.67	179.34
TILLAMOOK	49	29	34	5	85.29%	13,964.00	94.99	160.51
BEAVERTON	402	218	246	28	88.62%	112,034.50	92.90	171.31
MCMINNVILLE	129	76	63	(13)	120.64%	35,525.91	91.80	155.82
WEST REGION	1,518	847	914	67	92.67%	$413,868.54	$90.88	$162.88
COOS BAY	119	71	66	(5)	107.58%	33,358.04	93.44	156.61
GOLD BEACH	27	16	17	1	94.12%	6,008.95	74.18	125.19
ROSEBURG	196	109	109	0	100.00%	59,369.20	100.97	181.56
SPRINGFIELD	206	127	118	(9)	107.63%	57,352.82	92.80	150.53
MEDFORD	278	154	151	(3)	101.99%	84,359.63	101.15	182.60
ASHLAND	47	26	22	(4)	118.18%	12,181.00	86.39	156.17
GRANTS PASS	124	72	50	(22)	144.00%	35,600.41	95.70	164.82
CAVE JUNCTION	17	8	0	(8)	800.00%	4,415.00	86.57	183.96
EUGENE	158	85	81	(4)	104.94%	51,375.14	108.39	201.47
WEST EUGENE	180	106	89	(17)	119.10%	53,893.00	99.80	169.47
COTTAGE GROVE	51	30	17	(13)	176.47%	13,651.00	89.22	151.68
FLORENCE	37	20	16	(4)	125.00%	9,698.88	87.38	161.65
SOUTH REGION	1,440	824	736	(88)	111.96%	$421,263.07	$97.51	$170.41
BAKER	36	17	20	3	85.00%	11,879.00	109.99	232.92
BEND	128	74	71	(3)	104.23%	38,780.00	100.99	174.68
JOHN DAY	24	10	5	(5)	200.00%	6,439.00	89.43	214.63
CONDON	1	1	2	1	50.00%	432.00	144.00	144.00
BURNS	16	9	4	(5)	225.00%	4,657.00	97.02	172.48
PRINEVILLE	24	11	8	(3)	137.50%	4,749.00	65.96	143.91
MADRAS	17	9	11	2	81.82%	4,948.00	97.02	183.26
KLAMATH FALLS	94	53	74	21	71.62%	29,350.45	104.08	184.59
LAKEVIEW	7	3	5	2	60.00%	1,548.00	73.71	172.00
ONTARIO	37	20	20	0	100.00%	8,430.83	75.95	140.51
PENDLETON	53	30	33	3	90.91%	13,958.00	87.79	155.09
HERMISTON	32	19	12	(7)	158.33%	9,922.00	103.35	174.07
MLTN-FRWTR	24	11	8	(3)	137.50%	8,792.00	122.11	266.42
LAGRANDE	37	23	21	(2)	109.52%	10,782.00	97.14	156.26
ENTERPRISE	7	4	3	(1)	133.33%	1,540.00	73.33	128.33
THE DALLES	46	26	42	16	61.91%	11,918.02	86.36	152.80
HOOD RIVER	27	16	15	(1)	106.67%	7,654.00	94.49	159.46
EAST REGION	610	336	354	18	94.92%	$175,779.30	$96.05	$174.38
Adjustment						$0.00		
STATE TOTAL	4,760	2,695	2,707	12	99.56%	$1,366,694.55	$95.71	$169.04

TABLE 18: EMPLOYMENT-RELATED DAY CARE (M5) CASES ADDED, CLOSED AND DENIED -- MARCH 1988

	DENIED	CASES ADDED NEW	REOPEN	DISPOSED	PERCENT APPROVED	PERCENT DENIED	CLOSED	RATIO ADDED/ CLOSED	CLOSED % OF ALL M5
CLACKAMAS	5	0	16	21	76.19%	23.81%	10	1.60	8.00%
ALBINA	1	0	5	6	83.33	16.67	9	0.56	13.43
SOUTHEAST PTLD	6	2	11	19	68.42	31.58	12	1.08	12.90
WEST PTLD	1	0	0	1	0.00	100.00	1	0.00	2.27
NORTH PTLD	0	2	4	6	100.00	0.00	11	0.55	14.86
NORTHEAST PTLD	2	1	6	9	77.78	22.22	6	1.17	6.32
EAST PTLD	4	4	10	18	77.78	22.22	20	0.70	9.85
NORTH REGION	19	9	52	80	76.25%	23.75%	69	0.88	9.84%
CORVALLIS	0	0	3	3	100.00	0.00	7	0.43	15.91
ASTORIA	1	0	1	2	50.00	50.00	2	0.50	8.00
ST. HELENS	1	0	1	2	50.00	50.00	3	0.33	11.54
WOODBURN	0	0	4	4	100.00	0.00	7	0.57	18.42
NEWPORT	1	3	5	9	88.89	11.11	8	1.00	11.94
ALBANY	2	0	4	6	66.67	33.33	7	0.57	12.96
LEBANON	0	0	5	5	100.00	0.00	6	0.83	19.35
SOUTH SALEM	5	2	6	13	61.54	38.46	10	0.80	9.01
NORTH SALEM	1	4	9	14	92.86	7.14	18	0.72	19.15
DALLAS	0	0	4	4	100.00	0.00	7	0.57	21.21
TILLAMOOK	0	0	3	3	100.00	0.00	2	1.50	6.90
BEAVERTON	6	3	17	26	76.92	23.08	33	0.61	15.14
MCMINNVILLE	0	2	5	7	100.00	0.00	10	0.70	13.16
WEST REGION	17	14	67	98	82.65%	17.35%	120	0.68	14.18%
COOS BAY	0	1	6	7	100.00	0.00	9	0.78	13.24
GOLD BEACH	0	1	2	3	100.00	0.00	5	0.60	29.41
ROSEBURG	4	1	14	19	78.95	21.05	15	1.00	14.56
SPRINGFIELD	2	3	7	12	83.33	16.67	13	0.77	10.24
MEDFORD	2	2	9	13	84.62	15.38	16	0.69	10.60
ASHLAND	1	0	2	3	66.67	33.33	5	0.40	19.23
GRANTS PASS	3	2	8	13	76.92	23.08	10	1.00	13.51
CAVE JUNCTION	0	0	1	1	100.00	0.00	0	0.00	0.00
EUGENE	3	2	7	12	75.00	25.00	8	1.13	9.30
WEST EUGENE	2	2	9	13	84.62	15.38	7	1.57	6.54
COTTAGE GROVE	1	1	2	4	75.00	25.00	1	3.00	3.23
FLORENCE	1	1	2	4	75.00	25.00	2	1.50	10.00
SOUTH REGION	19	16	69	104	81.73%	18.27%	91	0.93	11.14%
BAKER	0	0	2	2	100.00	0.00	1	2.00	5.88
BEND	3	0	4	7	57.14	42.86	9	0.44	12.16
JOHN DAY	0	1	1	2	100.00	0.00	1	2.00	9.09
CONDON	0	0	1	1	100.00	0.00	0	0.00	0.00
BURNS	0	1	0	1	100.00	0.00	1	1.00	11.11
PRINEVILLE	0	0	0	0	0.00	0.00	1	0.00	7.14
MADRAS	0	0	3	3	100.00	0.00	2	1.50	22.22
KLAMATH FALLS	1	0	6	7	85.71	14.29	6	1.00	12.00
LAKEVIEW	0	0	1	1	100.00	0.00	1	1.00	33.33
ONTARIO	0	2	3	5	100.00	0.00	1	5.00	4.55
PENDLETON	0	0	6	6	100.00	0.00	4	1.50	12.50
HERMISTON	1	0	1	2	50.00	50.00	2	0.50	10.53
MLTN-FRWTR	0	1	1	2	100.00	0.00	1	2.00	8.33
LAGRANDE	0	0	1	1	100.00	0.00	3	0.33	15.00
ENTERPRISE	0	0	0	0	0.00	0.00	0	0.00	0.00
THE DALLES	0	3	4	7	100.00	0.00	3	2.33	12.00
HOOD RIVER	1	0	0	1	0.00	0.00	2	0.00	12.50
EAST REGION	6	8	34	48	87.50%	12.50%	38	1.11	11.24%
STATE TOTAL	61	47	222	330	81.52%	18.48%	318	0.85	11.77%

TABLE 19: EA (E2) EXPENDITURE COMPARISON -- MARCH 1988

	CASES	COST/ CASE	EXPENDITURES
CLACKAMAS	83	$138.29	$11,478.19
ALBINA	59	193.17	11,397.22
SOUTHEAST PTLD	55	209.08	11,499.18
WEST PTLD	28	231.52	6,482.68
NORTH PTLD	56	184.11	10,309.99
NORTHEAST PTLD	65	244.46	15,890.02
EAST PTLD	227	202.74	46,022.24
NORTH REGION	573	$197.35	$113,079.52
CORVALLIS	22	262.34	5,771.46
ASTORIA	20	279.88	5,597.50
ST. HELENS	16	127.63	2,042.14
WOODBURN	9	91.37	822.31
NEWPORT	27	252.87	6,827.43
ALBANY	74	157.53	11,657.29
LEBANON	38	201.89	7,671.72
SOUTH SALEM	132	181.65	23,978.12
NORTH SALEM	93	129.58	12,050.95
DALLAS	20	210.24	4,204.85
TILLAMOOK	17	188.94	3,212.00
BEAVERTON	98	241.88	23,704.26
MCMINNVILLE	39	150.50	5,869.52
WEST REGION	605	$187.45	$113,409.55
COOS BAY	54	150.76	8,140.78
GOLD BEACH	9	280.04	2,520.36
ROSEBURG	91	205.26	18,678.43
SPRINGFIELD	86	222.66	19,148.59
MEDFORD	101	173.85	17,558.57
ASHLAND	18	207.32	3,731.72
GRANTS PASS	42	165.05	6,931.92
CAVE JUNCTION	10	204.12	2,041.15
EUGENE	36	235.85	8490.68
WEST EUGENE	76	238.61	18,134.30
COTTAGE GROVE	17	227.08	3,860.43
FLORENCE	8	145.25	1,162.00
SOUTH REGION	548	$201.46	$110,398.93
BAKER	7	247.87	1,735.07
BEND	41	217.80	8,929.79
JOHN DAY	3	227.52	682.55
CONDON	2	(129.00)	(258.00)
BURNS	6	108.33	650.00
PRINEVILLE	11	175.32	1,928.56
MADRAS	14	184.51	2,583.13
KLAMATH FALLS	59	154.35	9,106.56
LAKEVIEW	6	273.47	1,640.80
ONTARIO	49	137.88	6,756.13
PENDLETON	19	152.19	2,891.52
HERMISTON	49	180.98	8,867.80
MLTN-FRWTR	2	175.00	350.00
LAGRANDE	17	193.05	3,281.87
ENTERPRISE	3	161.33	484.00
THE DALLES	17	230.96	3,926.24
HOOD RIVER	7	99.51	696.60
EAST REGION	312	$173.89	$54,252.62
Adjustment			$0.00
STATE TOTAL	2,038	$191.92	$391,140.62

TABLE 19A: EA (E2) QUARTERLY SUMMARY -- 1 - 3 / 1988

	EXPENDITURES
CLACKAMAS	$36,640.33
ALBINA	37,153.48
SOUTHEAST PTLD	28,168.77
WEST PTLD	20,660.05
NORTH PTLD	33,242.23
NORTHEAST PTLD	40,579.17
EAST PTLD	122,721.03
NORTH REGION	$319,165.06
CORVALLIS	20,066.38
ASTORIA	26,567.58
ST. HELENS	7,716.70
WOODBURN	5,438.21
NEWPORT	15,900.16
ALBANY	38,558.46
LEBANON	27,444.29
SOUTH SALEM	70,643.88
NORTH SALEM	30,139.74
DALLAS	8,894.20
TILLAMOOK	7,233.00
BEAVERTON	66,938.54
MCMINNVILLE	20,177.00
WEST REGION	$345,718.14
COOS BAY	22,911.35
GOLD BEACH	5,288.95
ROSEBURG	58,805.39
SPRINGFIELD	49,542.55
MEDFORD	59,756.24
ASHLAND	11,476.56
GRANTS PASS	27,644.15
CAVE JUNCTION	3,928.29
EUGENE	20,390.48
WEST EUGENE	43,936.11
COTTAGE GROVE	13,692.80
FLORENCE	3,358.94
SOUTH REGION	$320,731.81
BAKER	5,653.92
BEND	23,225.39
JOHN DAY	2,174.32
CONDON	1,286.00
BURNS	2,569.04
PRINEVILLE	5,544.21
MADRAS	5,331.04
KLAMATH FALLS	25,574.41
LAKEVIEW	3,921.59
ONTARIO	19,247.17
PENDLETON	11,035.38
HERMISTON	31,398.37
MLTN-FRWTR	9,931.28
LAGRANDE	6,901.16
ENTERPRISE	919.00
THE DALLES	8,682.89
HOOD RIVER	3,703.96
EAST REGION	$167,099.13
Adjustment	$0.00
STATE TOTAL ✓	$1,152,714.14

TABLE 20: REFUGEE RESETTLEMENT MAINTENANCE EXPENDITURES -- MARCH 1988

	ADC (R2)			NON-ADC (V2)			TOTAL REFUGEE PROGRAM (M2, R1, R2, R3, R4, V2)		
	CASES	COST/CASE	EXPENDITURES	CASES	COST/CASE	EXPENDITURES	CASES	COST/CASE	EXPENDITURES
CLACKAMAS	0	$0.00	$0.00	0	$0.00	($165.00)	0	$0.00	($165.00)
ALBINA	0	0.00	0.00	0	0.00	0.00	0	0.00	0.00
SOUTHEAST PTLD	0	0.00	0.00	0	0.00	0.00	1	262.70	262.70
WEST PTLD	123	302.43	37,198.70	18	221.18	3,981.25	171	243.90	41,706.41
NORTH PTLD	0	0.00	(28.60)	0	0.00	0.00	0	0.00	(28.60)
NORTHEAST PTLD	0	0.00	0.00	0	0.00	0.00	0	0.00	0.00
EAST PTLD	0	0.00	0.00	0	0.00	0.00	0	0.00	0.00
NORTH REGION	123	$302.20	$37,170.10	18	$212.01	$3,816.25	172	$242.88	$41,775.51
CORVALLIS	1	501.00	501.00	0	0.00	0.00	3	687.23	2,061.70
ASTORIA	0	0.00	0.00	0	0.00	0.00	0	0.00	0.00
ST. HELENS	0	0.00	0.00	0	0.00	0.00	0	0.00	0.00
WOODBURN	0	0.00	0.00	0	0.00	0.00	0	0.00	0.00
NEWPORT	0	0.00	0.00	0	0.00	0.00	0	0.00	0.00
ALBANY	0	0.00	0.00	0	0.00	0.00	0	0.00	0.00
LEBANON	0	0.00	0.00	0	0.00	0.00	0	0.00	0.00
SOUTH SALEM	0	0.00	0.00	0	0.00	0.00	0	0.00	0.00
NORTH SALEM	14	368.49	5,158.87	15	351.20	5,268.00	33	323.88	10,687.97
DALLAS	0	0.00	0.00	0	0.00	0.00	0	0.00	0.00
TILLAMOOK	0	0.00	0.00	0	0.00	0.00	0	0.00	0.00
BEAVERTON	0	0.00	0.00	0	0.00	(30.00)	1	(28.30)	(28.30)
MCMINNVILLE	0	0.00	0.00	0	0.00	(18.00)	0	0.00	(18.00)
WEST REGION	15	$377.32	$5,659.87	15	$348.00	$5,220.00	37	$343.33	$12,703.37
COOS BAY	0	0.00	0.00	0	0.00	0.00	0	0.00	0.00
GOLD BEACH	0	0.00	0.00	0	0.00	0.00	0	0.00	0.00
ROSEBURG	0	0.00	0.00	0	0.00	0.00	0	0.00	0.00
SPRINGFIELD	0	0.00	0.00	0	0.00	0.00	0	0.00	0.00
MEDFORD	0	0.00	0.00	0	0.00	0.00	0	0.00	0.00
ASHLAND	0	0.00	0.00	0	0.00	0.00	0	0.00	0.00
GRANTS PASS	0	0.00	0.00	0	0.00	0.00	1	1.70	1.70
CAVE JUNCTION	0	0.00	0.00	0	0.00	0.00	0	0.00	0.00
EUGENE	0	0.00	0.00	0	0.00	0.00	0	0.00	0.00
WEST EUGENE	0	0.00	0.00	6	231.00	1,386.00	6	231.00	1,386.00
COTTAGE GROVE	0	0.00	0.00	0	0.00	0.00	0	0.00	0.00
FLORENCE	0	0.00	0.00	0	0.00	0.00	0	0.00	0.00
SOUTH REGION	0	$0.00	$0.00	6	$231.00	$1,386.00	7	$198.24	$1,387.70
BAKER	0	0.00	0.00	0	0.00	0.00	0	0.00	0.00
BEND	0	0.00	0.00	0	0.00	0.00	0	0.00	0.00
JOHN DAY	0	0.00	0.00	0	0.00	0.00	0	0.00	0.00
CONDON	0	0.00	0.00	0	0.00	0.00	0	0.00	0.00
BURNS	0	0.00	0.00	0	0.00	0.00	0	0.00	0.00
PRINEVILLE	0	0.00	0.00	0	0.00	0.00	0	0.00	(270.00)
MADRAS	0	0.00	0.00	0	0.00	0.00	0	0.00	0.00
KLAMATH FALLS	0	0.00	0.00	0	0.00	0.00	0	0.00	0.00
LAKEVIEW	0	0.00	0.00	0	0.00	0.00	0	0.00	0.00
ONTARIO	0	0.00	0.00	0	0.00	0.00	0	0.00	0.00
PENDLETON	0	0.00	0.00	0	0.00	(20.00)	0	0.00	(20.00)
HERMISTON	0	0.00	0.00	0	0.00	0.00	0	0.00	0.00
MLTN-FRWTR	0	0.00	0.00	0	0.00	0.00	0	0.00	0.00
LAGRANDE	0	0.00	0.00	0	0.00	0.00	0	0.00	0.00
ENTERPRISE	0	0.00	0.00	0	0.00	0.00	0	0.00	0.00
THE DALLES	0	0.00	0.00	0	0.00	0.00	0	0.00	0.00
HOOD RIVER	0	0.00	0.00	0	0.00	0.00	0	0.00	0.00
EAST REGION	0	$0.00	$0.00	0	$0.00	($20.00)	0	$0.00	($290.00)
Adjustment			$0.00			$0.00			$0.00
STATE TOTAL	138	$310.36	$42,829.97	39	$266.72	$10,402.25	216	$257.30	$55,576.58

TABLE 22: TITLE XIX (EXCLUDING MEDICALLY NEEDY) CASES ADDED, CLOSED AND DENIED -- MARCH 1988

	DENIED	ADDED NEW	ADDED REOPEN	DISPOSED	% APPROVED	% DENIED	CASES CLOSED	RATIO ADDED TO CLOSED
CLACKAMAS	3	12	4	19	84.21%	15.79%	39	0.41
ALBINA	0	2	2	4	100.00	0.00	1	4.00
SOUTHEAST PTLD	1	14	5	20	95.00	5.00	6	3.17
WEST PTLD	4	13	7	24	83.33	16.67	6	3.33
NORTH PTLD	1	5	1	7	85.71	14.29	9	0.67
NORTHEAST PTLD	0	3	4	7	100.00	0.00	6	1.17
EAST PTLD	9	33	10	52	82.69	17.31	83	0.52
NORTH REGION	18	82	33	133	86.47%	13.53%	150	0.77
CORVALLIS	0	1	1	2	100.00	0.00	2	1.00
ASTORIA	3	7	1	11	72.73	27.27	4	2.00
ST. HELENS	3	1	1	5	40.00	60.00	7	0.29
WOODBURN	3	8	2	13	76.92	23.08	13	0.77
NEWPORT	0	8	4	12	100.00	0.00	8	1.50
ALBANY	3	14	6	23	86.96	13.04	23	0.87
LEBANON	0	2	2	4	100.00	0.00	4	1.00
SOUTH SALEM	1	35	10	46	97.83	2.17	57	0.79
NORTH SALEM	0	1	0	1	100.00	0.00	2	0.50
DALLAS	4	10	1	15	73.33	26.67	5	2.20
TILLAMOOK	0	7	1	8	100.00	0.00	5	1.60
BEAVERTON	4	22	5	31	87.10	12.90	30	0.90
MCMINNVILLE	0	9	3	12	100.00	0.00	11	1.09
WEST REGION	21	125	37	183	88.52%	11.48%	171	0.95
COOS BAY	5	17	3	25	80.00	20.00	17	1.18
GOLD BEACH	0	2	0	2	100.00	0.00	2	1.00
ROSEBURG	4	16	3	23	82.61	17.39	26	0.73
SPRINGFIELD	0	2	1	3	100.00	0.00	3	1.00
MEDFORD	3	12	9	24	87.50	12.50	30	0.70
ASHLAND	0	0	0	0	0.00	0.00	1	0.00
GRANTS PASS	1	11	4	16	93.75	6.25	16	0.94
CAVE JUNCTION	0	1	0	1	100.00	0.00	3	0.33
EUGENE	2	25	11	38	94.74	5.26	30	1.20
WEST EUGENE	0	2	1	3	100.00	0.00	5	0.60
COTTAGE GROVE	0	2	0	2	100.00	0.00	0	0.00
FLORENCE	2	0	1	3	33.33	66.67	2	0.50
SOUTH REGION	17	90	33	140	87.86%	12.14%	135	0.91
BAKER	0	3	1	4	100.00	0.00	7	0.57
BEND	2	18	6	26	92.31	7.69	22	1.09
JOHN DAY	0	0	0	0	0.00	0.00	0	0.00
CONDON	0	0	0	0	0.00	0.00	0	0.00
BURNS	0	2	1	3	100.00	0.00	2	1.50
PRINEVILLE	0	1	0	1	100.00	0.00	0	0.00
MADRAS	0	0	0	0	0.00	0.00	0	0.00
KLAMATH FALLS	1	10	1	12	91.67	8.33	15	0.73
LAKEVIEW	0	0	0	0	0.00	0.00	0	0.00
ONTARIO	1	5	0	6	83.33	16.67	3	1.67
PENDLETON	1	6	3	10	90.00	10.00	8	1.13
HERMISTON	0	2	1	3	100.00	0.00	0	0.00
MLTN-FRWTR	0	2	1	3	100.00	0.00	1	3.00
LAGRANDE	1	3	0	4	75.00	25.00	5	0.60
ENTERPRISE	0	0	0	0	0.00	0.00	0	0.00
THE DALLES	0	3	2	5	100.00	0.00	3	1.67
HOOD RIVER	0	3	1	4	100.00	0.00	3	1.33
EAST REGION	6	58	17	81	92.59%	7.41%	69	1.09
STATE TOTAL	62	355	120	537	88.45%	11.55%	525	0.90

TABLE 23: MEDICALLY ELIGIBLE PERSONS BY PROGRAM -- MARCH 1988

	ADC	ADC-UN	OAA	AB	AD	GA	EA	FC	MEDICALLY NEEDY MNN & MNS P2 & M5 LESS OSIP	MNN & MNS OSIP	PLM AD & CH	TOTAL
CLACKAMAS	3,073	217	1,101	57	1,005	165	208	270	113	55	35	6,299
ALBINA	4,676	197	162	17	649	146	143	0	96	33	5	6,124
SOUTHEAST PTLD	2,388	108	405	40	649	158	132	1,089	106	43	17	5,135
WEST PTLD	1,997	102	668	45	984	581	72	0	122	78	14	4,663
NORTH PTLD	3,701	267	128	14	464	122	161	146	113	25	14	5,155
NORTHEAST PTLD	3,520	176	498	53	1,057	396	164	662	67	43	31	6,667
EAST PTLD	5,174	352	2,184	90	1,299	218	614	107	316	88	77	10,519
NORTH REGION	24,529	1,419	5,146	316	6,107	1,786	1,494	2,274	933	365	193	44,562
CORVALLIS	1,161	150	55	5	251	53	65	52	48	40	47	1,927
ASTORIA	922	79	193	8	200	24	62	82	96	36	23	1,725
ST. HELENS	882	114	133	7	183	24	43	100	81	12	20	1,599
WOODBURN	1,170	40	375	16	281	25	36	71	110	17	15	2,156
NEWPORT	1,253	255	241	13	201	63	76	160	86	26	33	2,407
ALBANY	2,157	267	720	34	454	55	205	0	203	51	34	4,180
LEBANON	1,688	249	90	5	224	31	111	122	84	26	57	2,687
SOUTH SALEM	3,928	574	1,121	156	2,490	227	319	690	201	147	53	9,906
NORTH SALEM	2,760	245	4	2	62	0	246	0	271	5	43	3,638
DALLAS	1,072	109	310	12	298	25	67	94	87	24	32	2,130
TILLAMOOK	518	29	162	2	108	23	43	81	82	10	19	1,077
BEAVERTON	3,889	151	906	54	892	154	256	291	333	59	58	7,043
MCKINNVILLE	1,989	320	443	12	336	55	125	106	287	29	58	3,760
WEST REGION	23,389	2,582	4,753	326	5,980	759	1,654	1,849	1,969	482	492	44,235
COOS BAY	2,348	246	478	34	428	84	155	140	257	51	54	4,275
GOLD BEACH	458	22	106	8	87	29	25	23	39	7	27	831
ROSEBURG	3,503	412	561	37	575	151	264	125	349	56	48	6,081
SPRINGFIELD	3,687	648	117	20	515	135	241	0	246	79	56	5,744
MEDFORD	4,040	361	757	45	716	172	282	212	345	105	43	7,078
ASHLAND	420	21	21	10	86	37	56	0	56	20	6	733
GRANTS PASS	2,119	269	472	21	389	46	115	149	245	36	29	3,890
CAVE JUNCTION	579	119	22	2	53	13	24	0	39	5	10	866
EUGENE	2,203	235	1,196	62	751	151	106	0	173	84	28	4,989
WEST EUGENE	3,033	441	96	8	473	170	174	604	275	47	52	5,373
COTTAGE GROVE	1,103	132	41	4	106	53	57	0	141	24	10	1,671
FLORENCE	658	116	115	9	119	20	19	0	58	11	5	1,130
SOUTH REGION	24,151	3,022	3,982	260	4,298	1,061	1,518	1,253	2,223	525	368	42,661
BAKER	520	172	122	2	122	17	14	28	46	18	6	1,067
BEND	1,612	186	400	11	347	21	111	81	287	16	47	3,119
JOHN DAY	178	41	81	0	28	5	11	16	40	7	1	408
CONDON	90	24	8	0	10	1	6	11	1	1	1	153
BURNS	174	30	38	2	43	6	18	23	23	1	1	359
PRINEVILLE	356	32	21	1	59	7	37	54	63	1	11	642
MADRAS	603	36	18	2	58	10	54	21	24	2	5	833
KLAMATH FALLS	1,886	314	269	11	331	59	158	140	51	29	21	3,269
LAKEVIEW	200	30	11	0	26	8	25	16	1	14	8	339
ONTARIO	921	153	213	13	175	22	164	55	77	19	3	1,815
PENDLETON	755	106	338	21	258	29	41	70	41	15	19	1,693
HERMISTON	1,207	190	34	2	115	34	138	58	50	11	13	1,852
MLTN-FRWTR	364	129	36	0	84	8	11	0	56	23	4	715
LAGRANDE	788	153	158	14	134	16	43	44	65	5	38	1,458
ENTERPRISE	93	10	55	1	46	5	8	11	18	0	0	247
THE DALLES	722	138	156	6	120	17	43	71	103	6	10	1,392
HOOD RIVER	412	65	111	6	81	12	17	40	60	9	12	825
EAST REGION	10,881	1,809	2,069	92	2,037	277	899	739	1,006	177	200	20,186
SUBS. ADOPTIONS								336				336
STATE TOTAL	82,950	8,832	15,950	994	18,422	3,883	5,565	6,451	6,131	1,549	1,253	151,980

Table 24: MEDICAL SERVICES BY CATEGORY OF SERVICE -- MARCH 1988

		PHYSICIANS		HOSPITALS		DRUGS		DENTAL		VISUAL		OTHER MEDICAL SERVICES	
		PERSONS	$ AMOUNT	PERSONS	$ AMOUNT	PERSONS	$ AMOUNT	PERSONS	$ AMOUNT	PERSONS	$ AMOUNT	PERSONS	$ AMOUNT
03-02	Clackamas	1,035	72,711	421	152,372	2,341	126,585	152	12,395	23	1,020	2,772	99,775
07-01	Albina	396	33,506	416	166,137	927	46,185	127	8,883	30	1,385	4,354	178,544
14-01	SE Portland	690	51,785	441	167,012	1,270	71,384	126	14,832	21	843	2,196	91,321
25-01	W Portland	790	64,034	589	161,112	1,416	98,106	122	8,168	16	749	2,051	67,584
26-01	N Portland	411	37,161	364	138,649	791	34,755	157	14,855	24	1,066	3,586	150,721
28-01	NE Portland	786	74,549	641	178,909	1,614	93,229	124	9,201	28	1,261	3,414	135,263
35-01	E Portland	1,462	109,655	749	260,371	3,458	235,423	194	14,945	22	982	4,824	207,814
49-01	NORTHERN REGION	5,570	443,400	3,621	1,224,561	11,817	705,665	1,002	83,279	164	7,305	23,197	931,021
02-01	Corvallis	471	44,000	144	44,242	568	23,110	36	2,805	8	352	969	27,672
04-01	Astoria	430	23,740	162	51,899	397	14,859	29	1,860	7	325	39	1,698
05-01	St. Helens	533	27,369	176	65,310	670	36,646	39	2,449	17	836	44	2,976
19-01	Woodburn	388	26,069	123	58,479	859	39,661	63	3,864	30	1,346	1,054	31,705
21-01	Newport	750	55,715	278	79,164	860	42,218	65	4,533	21	843	79	4,610
22-01	Albany	917	76,457	324	102,711	1,767	94,217	81	8,778	15	512	1,900	55,349
22-02	Lebanon	551	45,329	234	56,474	855	30,422	49	5,021	30	1,436	1,471	45,835
24-01	S. Salem	1,821	150,474	480	202,353	3,100	169,936	251	22,509	57	2,495	3,670	127,418
24-02	N. Salem	390	36,485	169	64,519	784	21,222	125	8,327	20	957	2,364	88,078
27-01	Dallas	477	28,339	134	42,857	935	42,705	53	3,949	10	453	882	26,726
29-01	Tillamook	234	18,505	169	34,163	419	24,126	23	836	10	385	37	1,931
34-01	Beaverton	856	71,272	594	239,225	2,149	112,221	137	9,157	29	1,312	3,181	128,585
36-01	McMinnville	1,211	84,986	428	135,601	1,396	72,913	88	5,837	33	1,788	109	9,345
49-03	WESTERN REGION	9,029	688,738	3,415	1,176,999	14,759	724,256	1,039	79,924	287	13,040	15,799	551,926
06-01	Coos Bay	1,181	96,430	447	166,704	1,375	72,249	117	8,650	14	526	200	15,522
08-01	Gold Beach	300	26,815	82	30,783	331	16,930	16	1,109	6	234	52	2,882
10-01	Roseburg	1,815	147,912	802	236,912	2,095	98,724	164	9,432	26	1,226	225	13,358
11-01	Springfield	1,839	151,756	548	203,915	1,754	59,026	159	11,887	42	1,869	633	25,164
15-01	Medford	2,356	193,546	685	233,922	2,454	124,533	206	14,232	60	2,745	215	13,415
15-02	Ashland	192	13,284	84	29,487	228	9,482	21	1,749	6	337	19	1,690
17-01	Grants Pass	1,129	76,626	488	164,152	1,250	49,778	161	15,381	31	1,655	89	8,182
17-02	Cave Junction	241	15,870	46	12,193	220	6,559	39	3,421	10	518	31	2,622
20-01	Eugene	1,640	108,396	363	139,343	2,509	140,991	171	13,054	33	1,450	836	42,782
20-02	W. Eugene	1,608	136,237	407	177,606	1,471	52,105	126	9,304	33	1,515	585	23,739
20-03	Cottage Grove	465	36,691	148	52,820	465	19,444	59	3,616	12	516	65	6,075
32-01	Florence	375	24,988	82	30,851	401	16,505	29	1,812	6	282	54	2,479
49-06	SOUTHERN REGION	13,141	1,028,552	4,182	1,478,686	14,553	666,326	1,268	93,647	279	12,873	3,004	157,910
01-01	Baker	251	17,270	148	43,884	352	15,085	33	3,298	11	444	27	1,504
09-01	Bend	945	64,822	220	80,663	834	36,406	88	6,210	35	1,629	125	10,293
12-01	John Day	80	4,372	54	10,441	152	8,325	20	1,139	2	94	17	931
12-02	Condon	25	1,773	16	5,836	30	902	6	530	0	0	7	199
13-01	Burns	57	6,072	36	21,345	110	4,869	15	1,008	4	189	15	483
16-01	Prineville	226	16,189	87	25,447	163	4,556	36	1,560	10	615	17	979
16-02	Madras	212	22,095	91	47,832	155	5,502	14	2,730	11	422	29	2,808
18-01	Klamath Falls	766	58,376	466	100,901	958	47,624	87	10,138	21	729	91	3,707
18-02	Lakeview	92	8,646	23	8,496	113	4,560	13	1,572	3	141	5	493
23-01	Ontario	462	32,180	190	64,558	486	18,925	47	2,817	17	682	42	2,994
30-01	Pendleton	472	35,922	128	42,081	607	31,974	37	2,045	4	170	50	2,342
30-03	Hermiston	549	43,008	183	62,693	583	24,390	57	3,912	28	1,092	89	10,939
30-04	Milton-Freewater	180	10,747	58	14,464	165	5,989	27	1,151	4	200	11	830
31-01	La Grande	421	27,358	123	43,084	418	16,397	36	2,907	3	129	64	2,747
31-02	Enterprise	132	10,802	55	17,651	144	7,851	12	713	3	141	18	661
33-01	The Dalles	395	21,597	115	33,782	368	15,693	29	2,156	7	320	40	2,910
33-02	Hood River	235	21,613	105	29,408	346	15,266	20	1,094	11	393	35	2,192
49-08	EASTERN REGION	5,500	402,840	2,098	652,566	5,984	264,315	577	44,979	174	7,391	682	47,013
	ADJUSTMENTS	(189)	306	(66)	157	(282)	79	(9)	0	0	0	(46)	0
	STATE TOTAL	33,051	2,563,836	13,250	4,532,969	46,831	2,360,641	3,877	301,829	904	40,609	42,636	1,687,871

Volunteer Transportation 148,519 Medically Related Day Care 547 Part Buy-In 575,975

TABLE 25: ESTATE ADMINISTRATION UNIT RECOVERIES -- MARCH 1988

	ESTATES		LIENS		POST PAYMENT REIMBURSEMENT		TOTAL RECOVERIES		MED. ELIG. PERSONS	AVERAGE RECOVERY PER ELIGIBLE
	DOLLARS	%	DOLLARS	%	DOLLARS	%	DOLLARS	%		
CLACKAMAS	$16,009.19	4.04%	$4,264.14	3.58%	$1,798.70	1.82%	$22,072.03	3.59%	6,299	$3.50
ALBINA	180.25	0.05	535.15	0.45	0.00	0.00	715.40	0.12	6,124	0.12
SOUTHEAST PTLD	22,560.26	5.70	1,934.98	1.62	628.70	0.63	25,123.94	4.09	5,135	4.89
WEST PTLD	2,210.35	0.56	0.00	0.00	4,928.32	4.98	7,138.67	1.16	4,663	1.53
NORTH PTLD	1,605.42	0.41	13,384.75	11.22	154.86	0.16	15,145.03	2.47	5,155	2.94
NORTHEAST PTLD	9,428.12	2.38	1,340.65	1.12	1,221.87	1.23	11,990.64	1.95	6,667	1.80
EAST PTLD	24,633.25	6.22	52,070.89	43.66	17,866.34	18.04	94,570.48	15.40	10,519	8.99
NORTH REGION	$76,626.84	19.36%	$73,530.56	61.66%	$26,598.79	26.86%	$176,756.19	28.78%	44,562	$3.97
CORVALLIS	893.10	0.23	0.00	0.00	0.00	0.00	893.10	0.15	1,927	0.46
ASTORIA	2,702.22	0.68	0.00	0.00	587.74	0.59	3,289.96	0.54	1,725	1.91
ST. HELENS	752.00	0.19	0.00	0.00	748.84	0.76	1,500.84	0.24	1,599	0.94
WOODBURN	12,120.50	3.06	10.00	0.01	340.51	0.34	12,471.01	2.03	2,156	5.78
NEWPORT	4,705.48	1.19	0.00	0.00	83.05	0.08	4,788.53	0.78	2,407	1.99
ALBANY	9,064.37	2.29	0.00	0.00	1,093.97	1.10	10,158.34	1.65	4,180	2.43
LEBANON	216.07	0.05	0.00	0.00	33,552.78	33.88	33,768.85	5.50	2,687	12.57
SOUTH SALEM	11,538.41	2.91	2,943.67	2.47	4,079.91	4.12	18,561.99	3.02	9,906	1.87
NORTH SALEM	272.94	0.07	4,748.00	3.98	11.29	0.01	5,032.23	0.82	3,638	1.38
DALLAS	3,006.39	0.76	2,489.90	2.09	1,795.10	1.81	7,291.39	1.19	2,130	3.42
TILLAMOOK	27,853.10	7.04	0.00	0.00	0.00	0.00	27,853.10	4.53	1,077	25.86
BEAVERTON	6,049.36	1.53	3,000.00	2.52	1,595.98	1.61	10,645.34	1.73	7,043	1.51
MCMINNVILLE	4,757.71	1.20	77.33	0.06	1,409.93	1.42	6,244.97	1.02	3,760	1.66
WEST REGION	$83,931.65	21.20%	$13,268.90	11.13%	$45,299.10	45.74%	$142,499.65	23.20%	44,235	$3.22
COOS BAY	11,481.34	2.90	30.00	0.03	3,583.56	3.62	15,094.90	2.46	4,275	3.53
GOLD BEACH	2,776.42	0.70	0.00	0.00	439.90	0.44	3,216.32	0.52	831	3.87
ROSEBURG	9,901.08	2.50	2,515.00	2.11	277.70	0.28	12,693.78	2.07	6,081	2.09
SPRINGFIELD	1,558.00	0.39	6,137.89	5.15	75.31	0.08	7,771.20	1.27	5,744	1.35
MEDFORD	17,198.03	4.34	9,807.91	8.22	897.97	0.91	27,903.91	4.54	7,078	3.94
ASHLAND	326.52	0.08	40.50	0.03	143.49	0.14	510.51	0.08	733	0.70
GRANTS PASS	3,576.25	0.90	0.00	0.00	(94.43)	(0.10)	3,481.82	0.57	3,890	0.90
CAVE JUNCTION	0.00	0.00	0.00	0.00	0.00	0.00	0.00	0.00	866	0.00
EUGENE	28,110.52	7.10	10,683.74	8.96	5,818.13	5.87	44,612.39	7.26	4,989	8.94
WEST EUGENE	125.00	0.03	2,405.81	2.02	824.66	0.83	3,355.47	0.55	5,373	0.62
COTTAGE GROVE	486.00	0.12	320.00	0.27	38.58	0.04	844.58	0.14	1,671	0.51
FLORENCE	497.50	0.13	0.00	0.00	2,435.22	2.46	2,932.72	0.48	1,130	2.60
SOUTH REGION	$76,036.66	19.21%	$31,940.85	26.78%	$14,440.09	14.58%	$122,417.60	19.93%	42,661	$2.87
BAKER	(1,402.80)	(0.35)	0.00	0.00	306.30	0.31	(1,096.50)	(0.18)	1,067	(1.03)
BEND	3,253.64	0.82	(100.70)	(0.08)	0.00	0.00	3,152.94	0.51	3,119	1.01
JOHN DAY	6,164.48	1.56	0.00	0.00	0.00	0.00	6,164.48	1.00	408	15.11
CONDON	0.00	0.00	0.00	0.00	0.00	0.00	0.00	0.00	153	0.00
BURNS	0.00	0.00	0.00	0.00	0.00	0.00	0.00	0.00	359	0.00
PRINEVILLE	610.73	0.15	0.00	0.00	0.00	0.00	610.73	0.10	642	0.95
MADRAS	630.02	0.16	0.00	0.00	0.00	0.00	630.02	0.10	833	0.76
KLAMATH FALLS	4,161.43	1.05	0.00	0.00	2,014.56	2.03	6,175.99	1.01	3,269	1.89
LAKEVIEW	0.00	0.00	0.00	0.00	673.95	0.68	673.95	0.11	339	1.99
ONTARIO	4,048.52	1.02	0.00	0.00	120.02	0.12	4,168.54	0.68	1,815	2.30
PENDLETON	6,355.25	1.61	0.00	0.00	1,126.81	1.14	7,482.06	1.22	1,693	4.42
HERMISTON	312.47	0.08	594.69	0.50	237.72	0.24	1,144.88	0.19	1,852	0.62
MLTN-FRWTR	266.09	0.07	0.00	0.00	0.00	0.00	266.09	0.04	715	0.37
LAGRANDE	2,807.34	0.71	20.00	0.02	58.88	0.06	2,886.22	0.47	1,458	1.98
ENTERPRISE	2,300.04	0.58	0.00	0.00	160.92	0.16	2,460.96	0.40	247	9.96
THE DALLES	3,510.26	0.89	0.00	0.00	8,006.81	8.08	11,517.07	1.88	1,392	8.27
HOOD RIVER	457.70	0.12	0.00	0.00	0.00	0.00	457.70	0.07	825	0.55
EAST REGION	$33,475.17	8.46%	$513.99	0.43%	$12,705.97	12.83%	$46,695.13	7.60%	20,186	$2.31
Adjustments	$125,824.47		$0		$0		$125,824.47		336	
STATE TOTAL	$395,894.79	100.00%	$119,254.30	100.00%	$99,043.95	100.00%	$614,193.04	100.00%	151,980	$4.04

TABLE 26: GENERAL ASSISTANCE (GA) EXPENDITURE COMPARISON -- MARCH 1988

	ALLOCATION					ACTUALS					DEVIATION				
	TOTAL ALLOCATION		BRANCH ACCOUNTABLE	CENT.OFFICE ACCOUNTABLE	Allocated	TOTAL ACTUAL		BRANCH ACCOUNTABLE	CENT.OFFICE ACCOUNTABLE	Actual	TOTAL DEVIATION		BRANCH ACCOUNTABLE	CENT.OFFICE ACCOUNTABLE	Net
Branch	Cases	Dollars	Total SSI	Other Refunds	Net Expend.	Cases	Dollars	Total SSI	Other Refunds	Net Expend.	Cases	Dollars	Total SSI	Other Refunds	Expend. Deviation
CLACKAMAS	248	$30,472	$14,925	$259	$15,288	244	$26,680	$3,468	$45	$23,167	4	$3,792	($11,457)	($214)	($7,879)
ALBINA	176	33,156	13,018	136	20,002	176	25,486	11,583	1,297	12,606	0	7,670	(1,435)	1,161	7,396
SOUTHEAST PTLD	197	29,885	12,774	139	16,972	195	27,283	2,950	359	23,974	2	2,602	(9,824)	220	(7,002)
WEST PTLD	537	98,310	40,412	314	57,584	537	121,299	19,163	924	101,212	0	(22,989)	(21,249)	610	(43,628)
NORTH PTLD	147	19,939	8,403	189	11,347	146	25,216	3,984	1,039	20,193	1	(5,277)	(4,619)	850	(8,846)
NORTHEAST PTLD	345	90,479	18,069	302	72,108	345	72,240	36,257	855	35,128	0	18,239	18,188	553	36,980
EAST PTLD	211	30,934	10,637	157	20,140	212	35,765	8,917	798	26,050	(1)	(4,831)	(1,720)	641	(5,910)
NORTH REGION	1,861	$333,175	$118,238	$1,496	$213,441	1,855	$333,969	$86,322	$5,317	$242,330	6	($794)	($31,916)	$3,821	($28,889)
CORVALLIS	62	12,881	5,152	16	7,713	62	14,416	14,359	283	(226)	0	(1,535)	9,207	267	7,939
ASTORIA	30	7,094	4,101	43	2,950	28	4,435	4,210	0	225	2	2,659	109	(43)	2,725
ST. HELENS	23	3,173	417	32	2,724	23	3,519	1,300	0	2,219	0	(346)	883	(32)	505
WOODBURN	33	7,219	6,016	41	1,162	32	4,903	0	25	4,878	1	2,316	(6,016)	(16)	(3,716)
NEWPORT	91	10,984	1,114	169	9,701	90	22,023	12,370	25	9,628	1	(11,039)	11,256	(144)	73
ALBANY	70	11,089	5,349	73	5,667	71	14,272	1,176	136	12,960	(1)	(3,183)	(4,173)	63	(7,293)
LEBANON	32	4,096	1,492	86	2,518	31	4,249	0	0	4,249	1	(153)	(1,492)	(86)	(1,731)
SOUTH SALEM	341	51,222	26,282	420	24,520	343	44,718	17,170	946	26,602	(2)	6,504	(9,112)	526	(2,082)
NORTH SALEM	0	38	17	12	9	0	0	0	0	0	0	38	(17)	(12)	9
DALLAS	37	5,034	2,616	41	2,377	36	3,885	0	31	3,854	1	1,149	(2,616)	(10)	(1,477)
TILLAMOOK	22	2,753	1,281	97	1,375	22	2,977	978	(49)	2,048	0	(224)	(303)	(146)	(673)
BEAVERTON	209	29,440	16,121	166	13,153	210	30,725	11,639	31	19,055	(1)	(1,285)	(4,482)	(135)	(5,902)
McMINNVILLE	47	7,384	4,482	0	2,902	45	12,005	1,728	0	10,277	2	(4,621)	(2,754)	0	(7,375)
WEST REGION	997	$152,407	$74,440	$1,196	$76,771	993	$162,127	$64,930	$1,428	$95,769	4	(9,720)	(9,510)	232	(18,998)
COOS BAY	82	12,209	4,327	52	7,830	80	13,853	354	0	13,499	2	(1,644)	(3,973)	(52)	(5,669)
GOLD BEACH	23	4,494	3,830	16	648	23	3,871	0	0	3,871	0	623	(3,830)	(16)	(3,223)
ROSEBURG	124	27,705	11,916	276	15,513	122	28,757	12,904	734	15,119	2	(1,052)	988	458	394
SPRINGFIELD	80	22,507	5,539	0	16,968	78	34,659	22,549	469	11,641	2	(12,152)	17,010	469	5,327
MEDFORD	171	29,483	8,453	51	20,979	170	31,086	4,104	58	26,924	1	(1,603)	(4,349)	7	(5,965)
ASHLAND	17	6,990	1,143	(46)	5,893	16	5,836	1,344	249	4,243	1	1,154	201	295	1,650
GRANTS PASS	114	9,637	8,102	116	1,419	99	4,310	2,641	565	1,104	15	5,327	(5,461)	449	315
CAVE JUNCTION	0	0	0	0	0	14	1,850	0	5	1,845	(14)	(1,850)	0	5	(1,845)
EUGENE	220	28,885	12,602	257	16,026	220	28,223	20,316	20	7,887	0	662	7,714	(237)	8,139
WEST EUGENE	104	22,514	3,093	83	19,338	103	33,068	18,444	5	14,619	1	(10,554)	15,351	(78)	4,719
COTTAGE GROVE	26	7,968	1,988	0	5,980	25	18,578	6,790	0	11,788	1	(10,610)	4,802	0	(5,808)
FLORENCE	20	3,657	1,191	2	2,464	19	6,608	0	0	6,608	1	(2,951)	(1,191)	(2)	(4,144)
SOUTH REGION	981	$176,049	$62,184	$807	$113,058	969	$210,699	$89,446	$2,105	$119,148	12	($34,650)	$27,262	$1,298	($6,090)
BAKER	12	2,752	1,773	22	957	11	2,379	0	0	2,379	1	373	(1,773)	(22)	(1,422)
BEND	28	2,748	1,714	(153)	1,187	26	6,867	0	0	6,867	2	(4,119)	(1,714)	153	(5,680)
JOHN DAY	7	1,849	668	9	1,172	7	573	0	0	573	0	1,276	(668)	(9)	599
CONDON	1	129	0	0	129	1	71	0	0	71	0	58	0	0	58
BURNS	10	1,338	915	0	423	9	422	0	0	422	1	916	(915)	0	1
PRINEVILLE	11	586	78	0	508	10	668	0	0	668	1	(82)	(78)	0	(160)
MADRAS	16	1,223	(50)	50	1,223	15	1,030	0	0	1,030	1	193	50	(50)	193
KLAMATH FALLS	66	10,513	3,845	26	6,642	66	9,673	2,340	154	7,179	0	840	(1,505)	128	(537)
LAKEVIEW	10	954	0	0	954	9	1,071	0	0	1,071	1	(117)	0	0	(117)
ONTARIO	28	3,258	1,020	14	2,224	26	2,357	0	0	2,357	2	901	(1,020)	(14)	(133)
PENDLETON	40	4,281	1,278	6	2,997	38	5,734	0	0	5,734	2	(1,453)	(1,278)	(6)	(2,737)
HERMISTON	16	3,694	963	0	2,731	15	5,058	0	0	5,058	1	(1,364)	(963)	0	(2,327)
MLTN-FRWTR	16	989	558	0	431	15	1,250	0	0	1,250	1	(261)	(558)	0	(819)
LaGRANDE	26	2,957	1,715	31	1,211	25	2,034	0	0	2,034	1	923	(1,715)	(31)	(823)
ENTERPRISE	6	540	737	0	(197)	6	(128)	0	0	(128)	0	668	(737)	0	(69)
THE DALLES	29	2,596	1,735	30	831	27	1,357	1,233	0	124	2	1,239	(502)	(30)	707
HOOD RIVER	16	1,810	300	0	1,510	15	2,422	0	262	2,160	1	(612)	(300)	262	(650)
EAST REGION	338	$42,217	$17,249	$35	$24,933	321	$42,838	$3,573	$416	$38,849	17	($621)	($13,676)	$381	($13,916)
Adjustment							$621			$621		($621)			($621)
STATE TOTALS	4,177	$703,848	$272,111	$3,534	$428,203	4,138	$750,254	$244,271	$9,266	$496,717	39	($46,406)	($27,840)	$5,732	($68,514)
General Fund					$292,288					$229,880					$62,408
Other Fund					$135,915					$266,837					($130,922)

TABLE 26A: GENERAL ASSISTANCE (GA) EXPENDITURE COMPARISON -- QUARTERLY SUMMARY -- 1 - 3 / 1988

	ALLOCATION					ACTUALS					DEVIATION				
	ALLOCATION		BRANCH ACCOUNTABLE	CENT.OFFICE ACCOUNTABLE	Total Allocated Net Expend.	ACTUAL		BRANCH ACCOUNTABLE	CENT.OFFICE ACCOUNTABLE	Total Actual Net Expend.	DEVIATION		BRANCH ACCOUNTABLE	CENT.OFFICE ACCOUNTABLE	Total Net Expend. Deviation
Branch	Ave. Cases	Total Dollars	Total SSI	Other Refunds		Ave. Cases	Total Dollars	Total SSI	Total Other Refunds		Ave. Cases	Total Dollars	Total SSI	Total Other Refunds	
CLACKAMAS	245	$90,872	$44,775	$777	$45,320	242	$82,364	$24,696	$536	$57,132	3	$8,508	($20,079)	($241)	($11,812)
ALBINA	174	98,755	39,054	408	59,293	174	87,277	13,940	2,123	71,214	0	11,478	(25,114)	1,715	(11,921)
SOUTHEAST PTLD	194	89,050	38,322	417	50,311	193	90,719	38,485	800	51,434	1	(1,669)	163	383	(1,123)
WEST PTLD	531	292,876	121,236	942	170,698	531	353,799	72,894	2,135	278,770	0	(60,923)	(48,342)	1,193	(108,072)
NORTH PTLD	146	59,412	25,209	567	33,636	144	64,960	8,373	1,387	55,200	1	(5,548)	(16,836)	820	(21,564)
NORTHEAST PTLD	341	268,865	54,207	906	213,752	341	216,508	54,882	1,707	159,919	0	52,357	675	801	53,833
EAST PTLD	209	92,083	31,911	471	59,701	210	108,509	25,382	1,419	81,708	(1)	(16,426)	(6,529)	948	(22,007)
NORTH REGION	1,840	$991,913	$354,714	$4,488	$632,711	1,835	$1,004,136	$238,652	$10,107	$755,377	4	($12,223)	($116,062)	$5,619	($122,666)
CORVALLIS	61	38,368	15,456	48	22,864	61	38,906	34,640	283	3,983	0	(538)	19,184	235	18,881
ASTORIA	30	21,177	12,303	129	8,745	28	18,791	6,237	95	12,459	2	2,386	(6,066)	(34)	(3,714)
ST. HELENS	23	9,421	1,251	96	8,074	23	10,837	6,338	60	4,439	0	(1,416)	5,087	(36)	3,635
WOODBURN	33	21,616	18,048	123	3,445	32	13,900	995	75	12,830	1	7,716	(17,053)	(48)	(9,385)
NEWPORT	90	32,605	3,342	507	28,756	89	43,708	19,654	129	23,925	1	(11,103)	16,312	(378)	4,831
ALBANY	70	33,065	16,047	219	16,799	70	39,445	25,946	354	13,145	(1)	(6,380)	9,899	135	3,654
LEBANON	32	12,198	4,476	258	7,464	31	10,611	6,134	204	4,273	1	1,587	1,658	(54)	3,191
SOUTH SALEM	337	152,791	78,846	1,260	72,685	339	150,138	53,505	2,693	93,940	(2)	2,653	(25,341)	1,433	(21,255)
NORTH SALEM	0	114	51	36	27	0	0	0	0	0	0	114	(51)	(36)	27
DALLAS	37	15,017	7,848	123	7,046	36	13,436	5,928	355	7,153	1	1,581	(1,920)	232	(107)
TILLAMOOK	22	8,211	3,843	291	4,077	22	12,525	1,806	0	10,719	0	(4,314)	(2,037)	(291)	(6,642)
BEAVERTON	207	87,850	48,363	498	38,989	207	79,185	31,621	1,202	46,362	(1)	8,665	(16,742)	704	(7,373)
McMINNVILLE	46	22,049	13,446	0	8,603	45	27,579	7,089	0	20,490	1	(5,530)	(6,357)	0	(11,887)
WEST REGION	988	$454,482	$223,320	$3,588	$227,574	983	$459,061	$199,893	$5,450	$253,718	3	(4,579)	(23,427)	1,862	(26,144)
COOS BAY	81	36,347	12,981	156	23,210	79	43,546	21,512	176	21,858	2	(7,199)	8,531	20	1,352
GOLD BEACH	23	13,459	11,490	48	1,921	23	12,585	3,926	0	8,659	0	874	(7,564)	(48)	(6,738)
ROSEBURG	122	82,561	35,748	828	45,985	121	85,538	25,786	1,236	58,516	1	(2,977)	(9,962)	408	(12,531)
SPRINGFIELD	79	66,916	16,617	0	50,299	77	92,667	69,923	469	22,275	2	(25,751)	53,306	469	28,024
MEDFORD	169	87,701	25,359	153	62,189	168	97,725	35,421	661	61,643	1	(10,024)	10,062	508	546
ASHLAND	17	20,759	3,429	(138)	17,468	16	23,838	8,508	249	15,081	1	(3,079)	5,079	387	2,387
GRANTS PASS	113	28,861	24,306	348	4,207	98	17,659	7,291	867	9,501	15	11,202	(17,015)	519	(5,294)
CAVE JUNCTION	0	0	0	0	0	14	6,518	730	5	5,783	(14)	(6,518)	730	5	(5,783)
EUGENE	217	86,083	37,806	771	47,506	218	86,302	44,920	1,062	40,320	(1)	(219)	7,114	291	7,186
WEST EUGENE	102	66,852	9,279	249	57,324	102	94,476	47,840	50	46,586	0	(27,624)	38,561	(199)	10,738
COTTAGE GROVE	25	23,691	5,964	0	17,727	25	41,276	40,309	0	967	0	(17,585)	34,345	0	16,760
FLORENCE	20	10,883	3,573	6	7,304	19	13,628	1,270	20	12,338	1	(2,745)	(2,303)	14	(5,034)
SOUTH REGION	968	$524,113	$186,552	$2,421	$335,140	960	$615,758	$307,436	$4,795	$303,527	8	($91,645)	$120,884	$2,374	$31,613
BAKER	12	8,223	5,319	66	2,838	11	9,215	3,212	720	5,283	1	(992)	(2,107)	654	(2,445)
BEND	27	8,201	5,142	(459)	3,518	26	18,703	16,291	0	2,412	1	(10,502)	11,149	459	1,106
JOHN DAY	7	5,506	2,004	27	3,475	7	3,385	5,662	176	(2,453)	0	2,121	3,658	149	5,928
CONDON	1	383	0	0	383	1	1,651	2,189	0	(538)	0	(1,268)	2,189	0	921
BURNS	9	3,999	2,745	0	1,254	9	2,700	0	0	2,700	0	1,299	(2,745)	0	(1,446)
PRINEVILLE	11	1,740	234	0	1,506	10	1,557	0	0	1,557	1	183	(234)	0	(51)
MADRAS	16	3,625	(150)	150	3,625	15	3,092	0	0	3,092	1	533	150	(150)	533
KLAMATH FALLS	65	31,302	11,535	78	19,689	65	27,546	6,466	681	20,399	0	3,756	(5,069)	603	(710)
LAKEVIEW	9	2,829	0	0	2,829	9	3,353	0	0	3,353	0	(524)	0	0	(524)
ONTARIO	27	9,695	3,060	42	6,593	26	9,034	1,283	127	7,624	1	661	(1,777)	85	(1,031)
PENDLETON	39	12,737	3,834	18	8,885	38	22,517	8,585	217	13,715	1	(9,780)	4,751	199	(4,830)
HERMISTON	16	10,984	2,889	0	8,095	15	14,527	0	0	14,527	1	(3,543)	(2,889)	0	(6,432)
MLTN-FRWTR	16	2,952	1,674	0	1,278	15	3,731	0	230	3,501	1	(779)	(1,674)	230	(2,223)
LaGRANDE	25	8,827	5,145	93	3,589	25	5,385	0	10	5,375	0	3,442	(5,145)	(83)	(1,786)
ENTERPRISE	6	1,627	2,211	0	(584)	6	2,708	0	0	2,708	0	(1,081)	(2,211)	0	(3,292)
THE DALLES	28	7,759	5,205	90	2,464	27	2,610	1,233	70	1,307	1	5,149	(3,972)	(20)	1,157
HOOD RIVER	16	5,375	900	0	4,475	15	15,213	5,174	262	9,777	1	(9,838)	4,274	262	(5,302)
EAST REGION	330	$125,764	$51,747	$105	$73,912	320	$146,927	$50,095	$2,493	$94,339	10	($21,163)	($1,652)	$2,388	($20,427)
Adjustment							$2,142			$2,142		($2,142)			($2,142)
STATE TOTALS	4,126	$2,096,272	$816,333	$10,602	$1,269,337	4,098	$2,228,024	$796,076	$22,845	$1,409,103	25	($131,752)	($20,257)	$12,243	($139,766)
General Fund					$749,267					$842,939					($93,672)
Other Fund					$520,070					$566,164					($46,094)

TABLE 27: GENERAL ASSISTANCE (GA) CASES ADDED, CLOSED AND DENIED -- MARCH 1988

	DENIED	ADDED NEW	ADDED REOPEN	DISPOSED	% APPROVED	% DENIED	CASES CLOSED	RATIO ADDED TO CLOSED	CLOSED % OF ALL GA
CLACKAMAS	14	20	4	38	63.16%	36.84%	22	1.09	9.02%
ALBINA	6	5	7	18	66.67	33.33	22	0.55	12.50
SOUTHEAST PTLD	26	14	10	50	48.00	52.00	14	1.71	7.18
WEST PTLD	50	44	35	129	61.24	38.76	49	1.61	9.12
NORTH PTLD	20	4	10	34	41.18	58.82	22	0.64	15.07
NORTHEAST PTLD	39	34	12	85	54.12	45.88	62	0.74	17.97
EAST PTLD	25	17	5	47	46.81	53.19	29	0.76	13.68
NORTH REGION	180	138	83	401	55.11%	44.89%	220	1.00	11.86%
CORVALLIS	8	5	2	15	46.67	53.33	1	7.00	1.61
ASTORIA	3	0	2	5	40.00	60.00	2	1.00	7.14
ST. HELENS	13	0	6	19	31.58	68.42	0	0.00	0.00
WOODBURN	2	1	1	4	50.00	50.00	6	0.33	18.75
NEWPORT	14	6	2	22	36.36	63.64	8	1.00	8.89
ALBANY	18	1	3	22	18.18	81.82	9	0.44	12.68
LEBANON	11	2	0	13	15.38	84.62	1	2.00	3.23
SOUTH SALEM	34	10	7	51	33.33	66.67	28	0.61	8.16
NORTH SALEM	0	0	0	0	0.00	0.00	0	0.00	0.00
DALLAS	8	0	1	9	11.11	88.89	3	0.33	8.33
TILLAMOOK	6	3	1	10	40.00	60.00	4	1.00	18.18
BEAVERTON	17	21	7	45	62.22	37.78	9	3.11	4.29
MCMINNVILLE	6	3	2	11	45.45	54.55	3	1.67	6.67
WEST REGION	140	52	34	226	38.05%	61.95%	74	1.16	7.45%
COOS BAY	19	4	5	28	32.14	67.86	5	1.80	6.25
GOLD BEACH	3	0	2	5	40.00	60.00	1	2.00	4.35
ROSEBURG	34	16	12	62	45.16	54.84	14	2.00	11.48
SPRINGFIELD	14	8	8	30	53.33	46.67	12	1.33	15.38
MEDFORD	19	15	15	49	61.22	38.78	19	1.58	11.18
ASHLAND	8	3	1	12	33.33	66.67	4	1.00	25.00
GRANTS PASS	14	3	4	21	33.33	66.67	6	1.17	6.06
CAVE JUNCTION	3	2	2	7	57.14	42.86	4	1.00	28.57
EUGENE	25	12	7	44	43.18	56.82	16	1.19	7.27
WEST EUGENE	27	13	13	53	49.06	50.94	14	1.86	13.59
COTTAGE GROVE	6	7	3	16	62.50	37.50	7	1.43	28.00
FLORENCE	1	0	3	4	75.00	25.00	2	1.50	10.53
SOUTH REGION	173	83	75	331	47.73%	52.27%	104	1.52	10.73%
BAKER	4	1	2	7	42.86	57.14	1	3.00	9.09
BEND	9	4	3	16	43.75	56.25	5	1.40	19.23
JOHN DAY	2	1	1	4	50.00	50.00	1	2.00	14.29
CONDON	0	0	0	0	0.00	0.00	0	0.00	0.00
BURNS	2	0	0	2	0.00	100.00	2	0.00	22.22
PRINEVILLE	1	0	0	1	0.00	100.00	1	0.00	10.00
MADRAS	3	1	0	4	25.00	75.00	1	1.00	6.67
KLAMATH FALLS	4	0	8	12	66.67	33.33	11	0.73	16.67
LAKEVIEW	0	0	0	0	0.00	0.00	0	0.00	0.00
ONTARIO	5	0	2	7	28.57	71.43	4	0.50	15.38
PENDLETON	5	1	1	7	28.57	71.43	3	0.67	7.89
HERMISTON	3	2	1	6	50.00	50.00	7	0.43	46.67
MLTN-FRWTR	3	1	2	6	50.00	50.00	1	3.00	6.67
LAGRANDE	2	0	0	2	0.00	100.00	5	0.00	20.00
ENTERPRISE	2	0	0	2	0.00	100.00	1	0.00	16.67
THE DALLES	5	3	2	10	50.00	50.00	0	0.00	0.00
HOOD RIVER	2	1	0	3	33.33	66.67	4	0.25	26.67
EAST REGION	52	15	22	89	41.57%	58.43%	47	0.79	14.64%
Adjustment									
STATE TOTAL	545	288	214	1,047	47.95%	52.05%	445	1.13	10.75%

TABLE 28: OAA (1, X1) CASES ADDED, CLOSED AND DENIED -- MARCH 1988

	DENIED	ADDED NEW	ADDED REOPEN	DISPOSED	% APPROVED	% DENIED	CASES CLOSED	RATIO ADDED TO CLOSED
CLACKAMAS	6	7	0	13	53.85%	46.15%	5	1.40
ALBINA	0	0	0	0	0.00	0.00	1	0.00
SOUTHEAST PTLD	1	8	2	11	90.91	9.09	3	3.33
WEST PTLD	0	5	1	6	100.00	0.00	7	0.86
NORTH PTLD	1	0	0	1	0.00	100.00	0	0.00
NORTHEAST PTLD	2	7	4	13	84.62	15.38	6	1.83
EAST PTLD	3	4	0	7	57.14	42.86	10	0.40
NORTH REGION	13	31	7	51	74.51%	25.49%	32	1.19
CORVALLIS	0	0	0	0	0.00	0.00	0	0.00
ASTORIA	1	8	0	9	88.89	11.11	2	4.00
ST. HELENS	0	1	0	1	100.00	0.00	0	0.00
WOODBURN	0	2	0	2	100.00	0.00	2	1.00
NEWPORT	0	2	0	2	100.00	0.00	2	1.00
ALBANY	1	6	0	7	85.71	14.29	4	1.50
LEBANON	0	0	0	0	0.00	0.00	1	0.00
SOUTH SALEM	3	6	0	9	66.67	33.33	7	0.86
NORTH SALEM	0	0	0	0	0.00	0.00	0	0.00
DALLAS	0	1	4	5	100.00	0.00	2	2.50
TILLAMOOK	0	6	1	7	100.00	0.00	2	3.50
BEAVERTON	4	5	2	11	63.64	36.36	7	1.00
MCMINNVILLE	0	0	2	2	100.00	0.00	3	0.67
WEST REGION	9	37	9	55	83.64%	16.36%	32	1.44
COOS BAY	0	0	1	1	100.00	0.00	3	0.33
GOLD BEACH	0	0	2	2	100.00	0.00	1	2.00
ROSEBURG	1	11	1	13	92.31	7.69	5	2.40
SPRINGFIELD	0	0	1	1	100.00	0.00	0	0.00
MEDFORD	3	10	1	14	78.57	21.43	10	1.10
ASHLAND	0	0	0	0	0.00	0.00	0	0.00
GRANTS PASS	0	2	0	2	100.00	0.00	3	0.67
CAVE JUNCTION	0	0	0	0	0.00	0.00	0	0.00
EUGENE	2	9	5	16	87.50	12.50	5	2.80
WEST EUGENE	0	2	0	2	100.00	0.00	0	0.00
COTTAGE GROVE	0	0	0	0	0.00	0.00	0	0.00
FLORENCE	0	0	0	0	0.00	0.00	2	0.00
SOUTH REGION	6	34	11	51	88.24%	11.76%	29	1.55
BAKER	0	1	0	1	100.00	0.00	0	0.00
BEND	1	1	0	2	50.00	50.00	2	0.50
JOHN DAY	0	0	0	0	0.00	0.00	3	0.00
CONDON	0	0	0	0	0.00	0.00	0	0.00
BURNS	0	0	1	1	100.00	0.00	0	0.00
PRINEVILLE	0	0	0	0	0.00	0.00	0	0.00
MADRAS	0	0	0	0	0.00	0.00	0	0.00
KLAMATH FALLS	0	4	1	5	100.00	0.00	3	1.67
LAKEVIEW	0	0	0	0	0.00	0.00	0	0.00
ONTARIO	0	0	0	0	0.00	0.00	3	0.00
PENDLETON	1	4	0	5	80.00	20.00	0	0.00
HERMISTON	0	0	0	0	0.00	0.00	0	0.00
MLTN-FRWTR	0	0	0	0	0.00	0.00	0	0.00
LAGRANDE	0	0	0	0	0.00	0.00	0	0.00
ENTERPRISE	0	2	0	2	100.00	0.00	0	0.00
THE DALLES	0	0	0	0	0.00	0.00	0	0.00
HOOD RIVER	0	1	0	1	100.00	0.00	0	0.00
EAST REGION	2	13	2	17	88.24%	11.76%	11	1.36
Adjustment								
STATE TOTAL	30	115	29	174	82.76%	17.24%	104	1.38

TABLE 29: AD (4, X4) CASES ADDED, CLOSED AND DENIED -- MARCH 1988

	DENIED	ADDED NEW	ADDED REOPEN	DISPOSED	% APPROVED	% DENIED	CASES CLOSED	RATIO ADDED TO CLOSED
CLACKAMAS	3	6	6	15	80.00%	20.00%	7	1.71
ALBINA	0	7	4	11	100.00	0.00	4	2.75
SOUTHEAST PTLD	2	6	5	13	84.62	15.38	10	1.10
WEST PTLD	2	6	7	15	86.67	13.33	9	1.44
NORTH PTLD	1	4	1	6	83.33	16.67	4	1.25
NORTHEAST PTLD	0	9	6	15	100.00	0.00	6	2.50
EAST PTLD	0	4	4	8	100.00	0.00	5	1.60
NORTH REGION	8	42	33	83	90.36%	9.64%	45	1.67
CORVALLIS	0	1	2	3	100.00	0.00	0	0.00
ASTORIA	0	1	0	1	100.00	0.00	3	0.33
ST. HELENS	1	2	0	3	66.67	33.33	5	0.40
WOODBURN	1	1	0	2	50.00	50.00	1	1.00
NEWPORT	0	0	3	3	100.00	0.00	6	0.50
ALBANY	0	1	3	4	100.00	0.00	3	1.33
LEBANON	0	1	1	2	100.00	0.00	2	1.00
SOUTH SALEM	3	5	6	14	78.57	21.43	14	0.79
NORTH SALEM	0	1	0	1	100.00	0.00	2	0.50
DALLAS	0	1	0	1	100.00	0.00	3	0.33
TILLAMOOK	0	0	0	0	0.00	0.00	0	0.00
BEAVERTON	0	2	2	4	100.00	0.00	7	0.57
MCMINNVILLE	0	0	2	2	100.00	0.00	4	0.50
WEST REGION	5	16	19	40	87.50%	12.50%	50	0.70
COOS BAY	0	2	0	2	100.00	0.00	10	0.20
GOLD BEACH	0	0	0	0	0.00	0.00	2	0.00
ROSEBURG	1	5	1	7	85.71	14.29	4	1.50
SPRINGFIELD	2	5	2	9	77.78	22.22	6	1.17
MEDFORD	0	5	1	6	100.00	0.00	7	0.86
ASHLAND	0	2	1	3	100.00	0.00	2	1.50
GRANTS PASS	1	2	4	7	85.71	14.29	8	0.75
CAVE JUNCTION	0	1	0	1	100.00	0.00	0	0.00
EUGENE	0	6	4	10	100.00	0.00	8	1.25
WEST EUGENE	3	3	1	7	57.14	42.86	6	0.67
COTTAGE GROVE	0	0	0	0	0.00	0.00	2	0.00
FLORENCE	0	0	1	1	100.00	0.00	1	1.00
SOUTH REGION	7	31	15	53	86.79%	13.21%	56	0.82
BAKER	0	1	0	1	100.00	0.00	2	0.50
BEND	1	2	1	4	75.00	25.00	2	1.50
JOHN DAY	0	1	0	1	100.00	0.00	0	0.00
CONDON	0	0	0	0	0.00	0.00	0	0.00
BURNS	0	0	0	0	0.00	0.00	0	0.00
PRINEVILLE	0	0	0	0	0.00	0.00	1	0.00
MADRAS	0	1	0	1	100.00	0.00	0	0.00
KLAMATH FALLS	1	0	1	2	50.00	50.00	5	0.20
LAKEVIEW	0	0	0	0	0.00	0.00	0	0.00
ONTARIO	0	2	3	5	100.00	0.00	1	5.00
PENDLETON	1	0	1	2	50.00	50.00	0	0.00
HERMISTON	0	0	0	0	0.00	0.00	0	0.00
MLTN-FRWTR	0	1	1	2	100.00	0.00	1	2.00
LAGRANDE	0	0	0	0	0.00	0.00	0	0.00
ENTERPRISE	0	1	0	1	100.00	0.00	1	1.00
THE DALLES	0	0	1	1	100.00	0.00	1	1.00
HOOD RIVER	0	0	0	0	0.00	0.00	1	0.00
EAST REGION	3	9	8	20	85.00%	15.00%	15	1.13
Adjustment								
STATE TOTAL	23	98	75	196	88.27%	11.73%	166	1.04

TABLE 30: FOOD STAMP ACTIVITY -- FEBRUARY 1988

		PA PARTICIPATING		NON-PA PARTICIPANTS		TOTAL PARTICIPANTS	
	COUPONS ISSUED	HOUSEHOLDS	PERSONS	HOUSEHOLDS	PERSONS	HOUSEHOLDS	PERSONS
CLACKAMAS	$510,580	1,473	3,121	2,269	6,050	3,742	9,171
ALBINA	476,780	1,757	4,508	1,352	3,444	3,109	7,952
SOUTHEAST PTLD	442,116	1,482	2,879	2,067	4,609	3,549	7,488
WEST PTLD	495,623	2,199	3,776	2,990	4,783	5,189	8,559
NORTH PTLD	427,248	1,541	3,944	1,324	3,229	2,865	7,173
NORTHEAST PTLD	509,866	2,382	4,615	1,978	3,673	4,360	8,288
EAST PTLD	708,812	2,587	5,919	2,414	5,923	5,001	11,842
NORTH REGION (1)	$3,571,025	13,421	28,762	14,394	31,711	27,815	60,473
CORVALLIS	206,397	651	1,553	925	2,010	1,576	3,563
ASTORIA	143,318	434	995	683	1,603	1,117	2,598
ST. HELENS	143,451	368	894	616	1,691	984	2,585
WOODBURN	214,045	473	1,178	903	2,941	1,376	4,119
NEWPORT	231,544	560	1,362	1,133	2,683	1,693	4,045
ALBANY	320,278	1,103	2,540	1,233	3,118	2,336	5,658
LEBANON	246,972	665	1,742	994	2,654	1,659	4,396
SOUTH SALEM	582,749	2,228	4,885	2,321	5,473	4,549	10,358
NORTH SALEM	375,684	979	2,990	1,324	3,530	2,303	6,520
DALLAS	184,310	522	1,221	753	2,117	1,275	3,338
TILLAMOOK	99,856	254	583	468	1,224	722	1,807
BEAVERTON	489,342	1,686	4,011	1,723	4,646	3,409	8,657
MCMINNVILLE	320,230	895	2,145	1,351	3,636	2,246	5,781
WEST REGION (3)	$3,558,176	10,818	26,099	14,427	37,326	25,245	63,425
COOS BAY	359,321	1,083	2,536	1,440	3,739	2,523	6,275
GOLD BEACH	79,120	250	549	374	913	624	1,462
ROSEBURG	505,496	1,648	4,004	1,816	4,666	3,464	8,670
SPRINGFIELD	550,955	1,725	4,332	2,122	5,181	3,847	9,513
MEDFORD	646,174	1,926	4,527	2,752	6,874	4,678	11,401
ASHLAND	102,290	239	468	595	1,261	834	1,729
GRANTS PASS	364,134	1,080	2,650	1,479	3,525	2,559	6,175
CAVE JUNCTION	114,960	231	664	507	1,189	738	1,853
EUGENE	351,641	1,456	3,007	1,497	2,951	2,953	5,958
WEST EUGENE	434,529	1,437	3,604	1,728	3,892	3,165	7,496
COTTAGE GROVE	157,791	491	1,218	617	1,562	1,108	2,780
FLORENCE	102,677	332	773	409	1,125	741	1,898
SOUTH REGION (6)	$3,769,088	11,898	28,332	15,336	36,878	27,234	65,210
BAKER	98,458	289	762	453	1,070	742	1,832
BEND	279,208	737	1,864	1,227	3,275	1,964	5,139
JOHN DAY	37,461	116	262	174	442	290	704
CONDON	18,731	33	83	100	255	133	338
BURNS	27,992	73	175	139	355	212	530
PRINEVILLE	55,258	156	384	249	635	405	1,019
MADRAS	103,494	150	415	450	1,359	600	1,774
KLAMATH FALLS	311,091	771	1,956	1,301	3,437	2,072	5,393
LAKEVIEW	30,827	93	221	130	351	223	572
ONTARIO	169,652	342	846	762	2,475	1,104	3,321
PENDLETON	108,678	426	901	422	1,109	848	2,010
HERMISTON	179,103	468	1,242	655	1,923	1,123	3,165
MLTN-FRWTR	75,804	185	453	355	890	540	1,343
LAGRANDE	118,262	376	880	472	1,244	848	2,124
ENTERPRISE	23,259	70	137	101	283	171	420
THE DALLES	116,859	322	776	483	1,179	805	1,955
HOOD RIVER	76,993	195	473	334	883	529	1,356
EAST REGION (8)	$1,831,130	4,802	11,830	7,807	21,165	12,609	32,995
STATE TOTAL	$12,729,419	40,939	95,023	51,964	127,080	92,903	222,103

TABLE 31A: AFS DIRECT MAIL ISSUANCE
NUMBER OF ALLOTMENTS ISSUED AND NUMERICAL LOSS RATES
FEBRUARY 1988

AFS BRANCH	ISSUED	CERTIFIED	% CERTIFIED	REDIRECTED	% REDIRECTED	CERTIFIED& REDIRECTED	% CERTIFIED& REDIRECTED	LOST	% LOST
CLACKAMAS	3,008	1,410	46.88%	280	9.31%	1,690	56.18%	8	0.27%
ALBINA	2,558	1,936	75.68%	586	22.91%	2,522	98.59%	4	0.16%
SE PORTLAND	2,618	863	32.96%	685	26.17%	1,548	59.13%	26	0.99%
WEST PORTLAND	3,474	107	3.08%	2,542	73.17%	2,649	76.25%	8	0.23%
NO PORTLAND	2,356	1,483	62.95%	428	18.17%	1,911	81.11%	16	0.68%
NE PORTLAND	3,190	1,887	59.15%	827	25.92%	2,714	85.08%	8	0.25%
EAST PORTLAND	4,019	2,055	51.13%	294	7.32%	2,349	58.45%	44	1.09%
AFS N. REGION	21,223	9,741	45.90%	5,642	26.58%	15,383	72.48%	114	0.54%
CORVALLIS	1,500	111	7.40%	257	17.13%	368	24.53%	9	0.60%
ASTORIA	927	129	13.92%	116	12.51%	245	26.43%	2	0.22%
ST HELENS	815	339	41.60%	223	27.36%	562	68.96%	2	0.25%
WOODBURN	1,278	239	18.70%	301	23.55%	540	42.25%	1	0.08%
NEWPORT	1,613	369	22.88%	182	11.28%	551	34.16%	8	0.50%
ALBANY	2,130	226	10.61%	329	15.45%	555	26.06%	10	0.47%
LEBANON	1,644	770	46.84%	50	3.04%	820	49.88%	1	0.06%
SO SALEM	4,418	371	8.40%	1,464	33.14%	1,835	41.53%	23	0.52%
NO SALEM	2,338	587	25.11%	546	23.35%	1,133	48.46%	9	0.38%
DALLAS	1,170	317	27.09%	32	2.74%	349	29.83%	5	0.43%
TILLAMOOK	670	78	11.64%	31	4.63%	109	16.27%	1	0.15%
BEAVERTON	2,725	1,350	49.54%	245	8.99%	1,595	58.53%	9	0.33%
MCMINNVILLE	2,098	414	19.73%	144	6.86%	558	26.60%	14	0.67%
AFS W. REGION	23,326	5,300	22.72%	3,920	16.81%	9,220	39.53%	94	0.40%
COOS BAY	2,488	669	26.89%	32	1.29%	701	28.18%	7	0.28%
GOLD BEACH	592	75	12.67%	6	1.01%	81	13.68%	0	0.00%
ROSEBURG	3,297	827	25.08%	72	2.18%	899	27.27%	14	0.42%
SPRINGFIELD	3,593	677	18.84%	767	21.35%	1,444	40.19%	11	0.31%
MEDFORD	4,307	992	23.03%	388	9.01%	1,380	32.04%	22	0.51%
ASHLAND	792	123	15.53%	102	12.88%	225	28.41%	3	0.38%
GRANTS PASS	2,441	669	27.41%	336	13.76%	1,005	41.17%	12	0.49%
CAVE JUNCTION	707	201	28.43%	18	2.55%	219	30.98%	3	0.42%
EUGENE	2,608	297	11.39%	558	21.40%	855	32.78%	4	0.15%
WEST EUGENE	3,081	516	16.75%	805	26.13%	1,321	42.88%	11	0.36%
COTTAGE GROVE	1,102	221	20.05%	238	21.60%	459	41.65%	4	0.36%
FLORENCE	727	89	12.24%	60	8.25%	149	20.50%	2	0.28%
AFS S. REGION	25,735	5,356	20.81%	3,382	13.14%	8,738	33.95%	93	0.36%
BAKER	730	21	2.88%	20	2.74%	41	5.62%	1	0.14%
BEND	1,815	379	20.88%	142	7.82%	521	28.71%	4	0.22%
JOHN DAY	268	50	18.66%	4	1.49%	54	20.15%	1	0.37%
CONDON	133	24	18.05%	0	0.00%	24	18.05%	1	0.75%
BURNS	192	37	19.27%	37	19.27%	74	38.54%	2	1.04%
PRINEVILLE	402	3	0.75%	64	15.92%	67	16.67%	2	0.50%
MADRAS	590	147	24.92%	99	16.78%	246	41.69%	1	0.17%
K. FALLS	2,066	824	39.88%	133	6.44%	957	46.32%	9	0.44%
LAKEVIEW	222	17	7.66%	18	8.11%	35	15.77%	0	0.00%
ONTARIO	1,022	407	39.82%	34	3.33%	441	43.15%	4	0.39%
PENDLETON	792	53	6.69%	63	7.95%	116	14.65%	5	0.63%
HERMISTON	1,075	111	10.33%	118	10.98%	229	21.30%	5	0.47%
MLTN-FRWTR	532	18	3.38%	97	18.23%	115	21.62%	2	0.38%
LA GRANDE	803	53	6.60%	108	13.45%	161	20.05%	4	0.50%
ENTERPRISE	152	12	7.89%	4	2.63%	16	10.53%	0	0.00%
THE DALLES	778	58	7.46%	94	12.08%	152	19.54%	3	0.39%
HOOD RIVER	505	64	12.67%	16	3.17%	80	15.84%	2	0.40%
AFS E. REGION	12,077	2,278	18.86%	1,051	8.70%	3,329	27.56%	46	0.38%
AFS STATE TOTAL	82,361	22,675	27.53%	13,995	16.99%	36,670	44.52%	347	0.42%

TABLE 31B: SSD DIRECT MAIL ISSUANCE
NUMBER OF ALLOTMENTS ISSUED AND NUMERICAL LOSS RATES
FEBRUARY 1988

SSD BRANCH	ISSUED	CERTIFIED	% CERTIFIED	REDIRECTED	% REDIRECTED	CERTIFIED& REDIRECTED	% CERTIFIED& REDIRECTED	LOST	% LOST
CLACKAMAS	18	2	11.11%	0	0.00%	2	11.11%	0	0.00%
YOUNG	29	4	13.79%	0	0.00%	4	13.79%	0	0.00%
WEST PORTLAND	15	3	20.00%	3	20.00%	6	40.00%	0	0.00%
NE PORTLAND	28	5	17.86%	1	3.57%	6	21.43%	0	0.00%
SE PORTLAND	27	6	22.22%	0	0.00%	6	22.22%	0	0.00%
SSD N. REGION	117	20	17.09%	4	3.42%	24	20.51%	0	0.00%
ASTORIA	21	4	19.05%	0	0.00%	4	19.05%	0	0.00%
ST HELENS	1	0	0.00%	0	0.00%	0	0.00%	0	0.00%
WOODBURN	80	4	5.00%	3	3.75%	7	8.75%	1	1.25%
NEWPORT	38	4	10.53%	0	0.00%	4	10.53%	0	0.00%
ALBANY	175	2	1.14%	4	2.29%	6	3.43%	0	0.00%
SALEM	177	18	10.17%	0	0.00%	18	10.17%	2	1.13%
DALLAS	71	1	1.41%	1	1.41%	2	2.82%	0	0.00%
TILLAMOOK	28	3	10.71%	0	0.00%	3	10.71%	0	0.00%
BEAVERTON	15	2	13.33%	0	0.00%	2	13.33%	0	0.00%
MCMINNVILLE	93	11	11.83%	1	1.08%	12	12.90%	0	0.00%
SSD W. REGION	699	49	7.01%	9	1.29%	58	8.30%	3	0.43%
COOS BAY	72	4	5.56%	2	2.78%	6	8.33%	0	0.00%
GOLD BEACH	21	0	0.00%	0	0.00%	0	0.00%	0	0.00%
ROSEBURG	135	4	2.96%	0	0.00%	4	2.96%	0	0.00%
CENTRAL POINT	142	17	11.97%	0	0.00%	17	11.97%	0	0.00%
GRANTS PASS	65	6	9.23%	2	3.08%	8	12.31%	0	0.00%
EUGENE	295	23	7.80%	2	0.68%	25	8.47%	0	0.00%
FLORENCE	22	1	4.55%	0	0.00%	1	4.55%	0	0.00%
SSD S. REGION	752	55	7.31%	6	0.80%	61	8.11%	0	0.00%
BAKER	17	0	0.00%	1	5.88%	1	5.88%	0	0.00%
BEND	64	9	14.06%	0	0.00%	9	14.06%	0	0.00%
JOHN DAY	17	1	5.88%	0	0.00%	1	5.88%	0	0.00%
BURNS	11	0	0.00%	0	0.00%	0	0.00%	0	0.00%
K. FALLS	16	4	25.00%	0	0.00%	4	25.00%	0	0.00%
ONTARIO	55	8	14.55%	2	3.64%	10	18.18%	0	0.00%
PENDLETON	53	0	0.00%	1	1.89%	1	1.89%	0	0.00%
MLTN-FRWTR	0	0	0.00%	0	0.00%	0	0.00%	0	0.00%
LA GRANDE	41	4	9.76%	0	0.00%	4	9.76%	0	0.00%
ENTERPRISE	16	0	0.00%	0	0.00%	0	0.00%	0	0.00%
THE DALLES	32	2	6.25%	2	6.25%	4	12.50%	0	0.00%
HOOD RIVER	16	0	0.00%	1	6.25%	1	6.25%	0	0.00%
SSD E. REGION	338	28	8.28%	7	2.07%	35	10.36%	0	0.00%
SSD STATE TOTAL	1,906	152	7.97%	26	1.36%	178	9.34%	3	0.16%

TABLE 31: AFS & SSD STATE TOTAL DIRECT MAIL ISSUANCE
NUMBER OF ALLOTMENTS ISSUED AND NUMERICAL LOSS RATES
FEBRUARY 1988

	ISSUED	CERTIFIED	% CERTIFIED	REDIRECTED	% REDIRECTED	CERTIFIED& REDIRECTED	% CERTIFIED& REDIRECTED	LOST	% LOST
NORTH REG. TOT.	21,340	9,761	45.74%	5,646	26.46%	15,407	72.20%	114	0.53%
WEST REG. TOT.	24,025	5,349	22.26%	3,929	16.35%	9,278	38.62%	97	0.40%
SOUTH REG. TOT.	26,487	5,411	20.43%	3,388	12.79%	8,799	33.22%	93	0.35%
EAST REG. TOT.	12,415	2,306	18.57%	1,058	8.52%	3,364	27.10%	46	0.37%
STATE TOTAL	84,267	22,827	27.09%	14,021	16.64%	36,848	43.73%	350	0.42%

TABLE 32A: AFS DIRECT MAIL ISSUANCE
DOLLAR VALUE OF ALLOTMENTS ISSUED AND DOLLAR VALUE OF LOSS RATES
FEBRUARY 1988

BRANCH	ISSUED	CERTIFIED	% CERTIFIED	REDIRECTED	% REDIRECTED	CERTIFIED& REDIRECTED	% CERTIFIED& REDIRECTED	LOST	% DMI LOST
CLACKAMAS	$462,564	$248,714	53.77%	$45,161	9.76%	$293,875	63.53%	$1,786	0.39%
ALBINA	429,791	328,441	76.42%	100,877	23.47%	429,318	99.89%	754	0.18%
SE PORTLAND	375,853	132,814	35.34%	102,397	27.24%	235,211	62.58%	4,199	1.12%
WEST PORTLAND	408,020	19,285	4.73%	291,006	71.32%	310,291	76.05%	1,129	0.28%
NO PORTLAND	388,281	262,841	67.69%	69,448	17.89%	332,289	85.58%	2,879	0.74%
NE PORTLAND	435,469	277,835	63.80%	112,405	25.81%	390,240	89.61%	1,079	0.25%
EAST PORTLAND	621,857	366,899	59.00%	45,833	7.37%	412,732	66.37%	8,073	1.30%
AFS N. REGION	$3,121,835	$1,636,829	52.43%	$767,127	24.57%	$2,403,956	77.00%	$19,899	0.64%
CORVALLIS	192,540	26,707	13.87%	33,784	17.55%	60,491	31.42%	1,209	0.63%
ASTORIA	111,487	22,865	20.51%	12,950	11.62%	35,815	32.12%	142	0.13%
ST HELENS	130,081	63,436	48.77%	39,580	30.43%	103,016	79.19%	174	0.13%
WOODBURN	199,816	45,199	22.62%	59,113	29.58%	104,312	52.20%	51	0.03%
NEWPORT	219,113	72,172	32.94%	20,135	9.19%	92,307	42.13%	935	0.43%
ALBANY	299,695	41,378	13.81%	48,529	16.19%	89,907	30.00%	1,570	0.52%
LEBANON	236,978	144,683	61.05%	8,366	3.53%	153,049	64.58%	278	0.12%
SO SALEM	559,097	57,586	10.30%	212,314	37.97%	269,900	48.27%	3,083	0.55%
NO SALEM	369,177	107,553	29.13%	92,302	25.00%	199,855	54.14%	1,725	0.47%
DALLAS	170,792	67,523	39.54%	5,071	2.97%	72,594	42.50%	643	0.38%
TILLAMOOK	92,788	15,239	16.42%	4,920	5.30%	20,159	21.73%	146	0.16%
BEAVERTON	431,725	239,976	55.59%	41,078	9.51%	281,054	65.10%	1,171	0.27%
MCMINNVILLE	295,355	73,451	24.87%	21,356	7.23%	94,807	32.10%	2,360	0.80%
AFS W. REGION	$3,308,644	$977,768	29.55%	$599,498	18.12%	$1,577,266	47.67%	$13,487	0.41%
COOS BAY	348,912	126,249	36.18%	3,894	1.12%	130,143	37.30%	891	0.26%
GOLD BEACH	74,268	15,575	20.97%	554	0.75%	16,129	21.72%	0	0.00%
ROSEBURG	475,852	166,266	34.94%	9,021	1.90%	175,287	36.84%	2,310	0.49%
SPRINGFIELD	505,591	125,556	24.83%	115,118	22.77%	240,674	47.60%	1,449	0.29%
MEDFORD	592,897	166,690	28.11%	48,343	8.15%	215,033	36.27%	2,763	0.47%
ASHLAND	95,657	18,839	19.69%	11,012	11.51%	29,851	31.21%	564	0.59%
GRANTS PASS	342,440	117,881	34.42%	45,573	13.31%	163,454	47.73%	1,781	0.52%
CAVE JUNCTION	107,892	38,337	35.53%	1,957	1.81%	40,294	37.35%	593	0.55%
EUGENE	322,211	55,940	17.36%	70,633	21.92%	126,573	39.28%	466	0.14%
WEST EUGENE	411,867	96,185	23.35%	111,318	27.03%	207,503	50.38%	1,587	0.39%
COTTAGE GROVE	155,081	44,214	28.51%	34,529	22.27%	78,743	50.78%	718	0.46%
FLORENCE	99,902	18,638	18.66%	9,052	9.06%	27,690	27.72%	189	0.19%
AFS S. REGION	$3,532,570	$990,370	28.04%	$461,004	13.05%	$1,451,374	41.09%	$13,311	0.38%
BAKER	95,345	4,066	4.26%	2,623	2.75%	6,689	7.02%	45	0.05%
BEND	259,654	72,169	27.79%	17,014	6.55%	89,183	34.35%	550	0.21%
JOHN DAY	35,497	8,996	25.34%	620	1.75%	9,616	27.09%	65	0.18%
CONDON	17,883	6,042	33.79%	0	0.00%	6,042	33.79%	124	0.69%
BURNS	25,710	5,768	22.43%	5,494	21.37%	11,262	43.80%	500	1.94%
PRINEVILLE	53,194	729	1.37%	9,343	17.56%	10,072	18.93%	299	0.56%
MADRAS	97,965	32,015	32.68%	13,712	14.00%	45,727	46.68%	228	0.23%
K. FALLS	296,714	153,517	51.74%	19,276	6.50%	172,793	58.24%	1,310	0.44%
LAKEVIEW	30,599	2,133	6.97%	2,551	8.34%	4,684	15.31%	0	0.00%
ONTARIO	158,384	77,570	48.98%	5,457	3.45%	83,027	52.42%	891	0.56%
PENDLETON	102,423	8,854	8.64%	7,884	7.70%	16,738	16.34%	627	0.61%
HERMISTON	165,895	26,063	15.71%	23,142	13.95%	49,205	29.66%	722	0.44%
MLTN-FRWTR	71,588	2,391	3.34%	15,508	21.66%	17,899	25.00%	246	0.34%
LA GRANDE	111,695	11,480	10.28%	13,368	11.97%	24,848	22.25%	656	0.59%
ENTERPRISE	21,126	2,446	11.58%	340	1.61%	2,786	13.19%	0	0.00%
THE DALLES	109,395	11,864	10.85%	13,365	12.22%	25,229	23.06%	488	0.45%
HOOD RIVER	72,072	13,566	18.82%	2,423	3.36%	15,989	22.18%	279	0.39%
AFS E. REGION	$1,725,139	$439,669	25.49%	$152,120	8.82%	$591,789	34.30%	$7,030	0.41%
AFS STATE TOTAL	$11,688,188	$4,044,636	34.60%	$1,979,749	16.94%	$6,024,385	51.54%	$53,727	0.46%

TABLE 32B: SSD DIRECT MAIL ISSUANCE
DOLLAR VALUE OF ALLOTMENTS ISSUED AND DOLLAR VALUE OF LOSS RATES
FEBRUARY 1988

SSD BRANCH	ISSUED	CERTIFIED	% CERTIFIED	REDIRECTED	% REDIRECTED	CERTIFIED& REDIRECTED	% CERTIFIED& REDIRECTED	DMI LOST	% DMI LOST
CLACKAMAS	$1,141	$118	10.34%	$0	0.00%	$118	10.34%	$0	0.00%
YOUNG	2,067	314	15.19%	0	0.00%	314	15.19%	0	0.00%
WEST PORTLAND	894	235	26.29%	247	27.63%	482	53.91%	0	0.00%
NE PORTLAND	1,367	277	20.26%	87	6.36%	364	26.63%	0	0.00%
SE PORTLAND	1,602	304	18.98%	0	0.00%	304	18.98%	0	0.00%
SSD N. REGION	$7,071	$1,248	17.65%	$334	4.72%	$1,582	22.37%	$0	0.00%
ASTORIA	902	162	17.96%	0	0.00%	162	17.96%	0	0.00%
ST HELENS	87	0	0.00%	0	0.00%	0	0.00%	0	0.00%
WOODBURN	4,218	216	5.12%	207	4.91%	423	10.03%	82	1.94%
NEWPORT	1,977	170	8.60%	0	0.00%	170	8.60%	0	0.00%
ALBANY	8,359	147	1.76%	243	2.91%	390	4.67%	0	0.00%
SALEM	9,428	1,052	11.16%	0	0.00%	1,052	11.16%	174	1.85%
DALLAS	3,002	51	1.70%	10	0.33%	61	2.03%	0	0.00%
TILLAMOOK	1,486	227	15.28%	0	0.00%	227	15.28%	0	0.00%
BEAVERTON	999	130	13.01%	0	0.00%	130	13.01%	0	0.00%
MCMINNVILLE	4,937	566	11.46%	59	1.20%	625	12.66%	0	0.00%
SSD W. REGION	$35,395	$2,721	7.69%	$519	1.47%	$3,240	9.15%	$256	0.72%
COOS BAY	3,903	231	5.92%	112	2.87%	343	8.79%	0	0.00%
GOLD BEACH	1,077	0	0.00%	0	0.00%	0	0.00%	0	0.00%
ROSEBURG	8,285	295	3.56%	0	0.00%	295	3.56%	0	0.00%
CENTRAL POINT	7,981	1,019	12.77%	0	0.00%	1,019	12.77%	0	0.00%
GRANTS PASS	3,407	343	10.07%	99	2.91%	442	12.97%	0	0.00%
EUGENE	14,787	1,339	9.06%	141	0.95%	1,480	10.01%	0	0.00%
FLORENCE	988	24	2.43%	0	0.00%	24	2.43%	0	0.00%
SSD S. REGION	$40,428	$3,251	8.04%	$352	0.87%	$3,603	8.91%	$0	0.00%
BAKER	738	0	0.00%	61	8.27%	61	8.27%	0	0.00%
BEND	3,237	466	14.40%	0	0.00%	466	14.40%	0	0.00%
JOHN DAY	828	42	5.07%	0	0.00%	42	5.07%	0	0.00%
BURNS	467	0	0.00%	0	0.00%	0	0.00%	0	0.00%
K. FALLS	856	242	28.27%	0	0.00%	242	28.27%	0	0.00%
ONTARIO	2,783	405	14.55%	115	4.13%	520	18.68%	0	0.00%
PENDLETON	2,719	0	0.00%	10	0.37%	10	0.37%	0	0.00%
MLTN-FRWTR	0	0	0.00%	0	0.00%	0	0.00%	0	0.00%
LA GRANDE	2,109	218	10.34%	0	0.00%	218	10.34%	0	0.00%
ENTERPRISE	779	0	0.00%	0	0.00%	0	0.00%	0	0.00%
THE DALLES	1,930	135	6.99%	104	5.39%	239	12.38%	0	0.00%
HOOD RIVER	809	0	0.00%	87	10.75%	87	10.75%	0	0.00%
SSD E. REGION	$17,255	$1,508	8.74%	$377	2.18%	$1,885	10.92%	$0	0.00%
SSD STATE TOTAL	$100,149	$8,728	8.72%	$1,582	1.58%	$10,310	10.29%	$256	0.26%

TABLE 32: AFS & SSD STATE TOTAL DIRECT MAIL ISSUANCE
DOLLAR VALUE OF ALLOTMENTS ISSUED AND DOLLAR VALUE OF LOSS RATES
FEBRUARY 1988

	ISSUED	CERTIFIED	% CERTIFIED	REDIRECT	% REDIRECT	CERTIFIED& REDIRECTED	% CERTIFIED& REDIRECTED	DMI LOST	% DMI LOST
NORTH REG. TOT.	$3,128,906	$1,638,077	52.35%	$767,461	24.53%	$2,405,538	76.88%	$19,899	0.64%
WEST REG. TOT.	3,344,039	980,489	29.32%	600,017	17.94%	1,580,506	47.26%	13,743	0.41%
SOUTH REG. TOT.	3,572,998	993,621	27.81%	461,356	12.91%	1,454,977	40.72%	13,311	0.37%
EAST REG. TOT.	1,742,394	441,177	25.32%	152,497	8.75%	593,674	34.07%	7,030	0.40%
STATE TOTAL	$11,788,337	$4,053,364	34.38%	$1,981,331	16.81%	$6,034,695	51.19%	$53,983	0.46%

TABLE 33: OREGON FOOD STAMP EMPLOYMENT TRANSITION PROGRAM (OFSET) -- MARCH 1988

	ACTUAL EXPENDITURES	ALLOCATION	DEVIATION FROM ALLOCATION	% OF ALLOCATION EXPENDED
CLACKAMAS	$140.00	$1,664.00	$1,524.00	8.00%
ALBINA	0.00	1,018.00	1,018.00	0.00%
SOUTHEAST PORTLAND	1,056.25	1,480.00	423.75	71.00%
WEST PORTLAND	615.00	1,942.00	1,327.00	32.00%
NORTH PTLD	2,775.00	918.00	(1,857.00)	302.00%
NORTHEAST PTLD	25.00	1,373.00	1,348.00	2.00%
EAST PTLD	1,232.95	1,838.00	605.05	67.00%
NORTH REGION	$5,844.20	$10,233.00	$4,388.80	57.00%
CORVALLIS	25.00	619.00	594.00	4.00%
WOODBURN	377.74	543.00	165.26	70.00%
ALBANY	0.00	907.00	907.00	0.00%
LEBANON	263.52	659.00	395.48	40.00%
SOUTH SALEM	1,318.92	1,461.00	142.08	90.00%
NORTH SALEM	957.00	918.00	(39.00)	104.00%
DALLAS	595.79	504.00	(91.79)	118.00%
BEAVERTON	1,573.75	1,360.00	(213.75)	116.00%
MCMINNVILLE	75.00	945.00	870.00	8.00%
WEST REGION	$5,186.72	$7,916.00	$2,729.28	66.00%
ROSEBURG	575.00	1,288.00	713.00	45.00%
SPRINGFIELD	1,350.00	1,612.00	262.00	84.00%
MEDFORD	506.75	1,758.00	1,251.25	29.00%
ASHLAND	62.50	394.00	331.50	16.00%
GRANTS PASS	0.00	1,428.00	1,428.00	0.00%
CAVE JUNCTION	0.00	0.00	n/a	0.00%
EUGENE	102.64	1,071.00	968.36	10.00%
WEST EUGENE	45.00	1,124.00	1,079.00	4.00%
COTTAGE GROVE	125.00	449.00	324.00	28.00%
SOUTH REGION	$2,766.89	$9,124.00	$6,357.11	30.00%
Adjustment	$0.00	0.00	0.00	0.00
STATE TOTAL	$13,797.81	$27,273.00	$13,475.19	51.00%

Only those branches which are participants in the OFSET program are reported.

TABLE 34A: PUBLIC ASSISTANCE DATA BY COUNTY -- MARCH 1988

COUNTY	POP BY COUNTY 1987 EST. (3)	PERSONS BELOW POVERTY	EST. POP. <18 (4)	ADC MED.ELIG.	ADC CASES	ADC PERSONS	ADC CHILDREN	ADC EXPEND.	ADC JOBS TOTAL PLACED	ADC JOBS EXPEND.	ADC-UN MED.ELIG.	ADC-UN CASES	ADC-UN PERSONS	ADC-UN CHILDREN	ADC-UN EXPEND.	ADC-UN JOBS TOTAL PLACED	ADC-UN JOBS EXPEND.
NORTH REGION																	
CLACKAMAS	255,100	14,971	71,995	3,073	1,144	2,939	1,957	391,954	8	5,388	217	55	217	111	17,482	7	0
MULTNOMAH	562,000	62,584	129,577	21,456	7,734	20,557	14,126	2,714,722	299	30,757	1,202	287	1,202	657	115,173	71	2,648
REGION TOTAL	817,100	77,554	201,572	24,529	8,878	23,496	16,083	3,106,676	307	36,145	1,419	342	1,419	768	132,655	78	2,648
WEST REGION																	
BENTON	69,200	8,261	14,939	1,161	419	1,036	726	140,740	15	1,902	150	36	150	81	14,181	9	555
CLATSOP	33,100	3,680	8,170	922	324	875	590	114,257	24	4,101	79	18	79	43	5,562	7	1,143
COLUMBIA	36,100	3,230	10,456	882	316	813	540	107,291	14	2,443	114	30	114	57	11,824	5	60
LINCOLN	37,600	4,029	8,379	1,253	439	1,171	781	148,442	16	4,100	255	66	255	130	23,197	10	1,978
LINN	87,000	10,619	23,682	3,845	1,368	3,583	2,454	480,861	59	11,444	516	119	516	282	50,470	34	1,423
MARION	214,500	21,749	58,277	7,858	2,663	7,231	4,912	947,767	98	27,196	859	204	859	460	79,400	40	4,313
POLK	45,800	5,409	12,338	1,072	385	995	688	131,616	24	1,535	109	26	109	58	12,568	8	1,409
TILLAMOOK	21,000	2,035	5,322	518	183	485	341	62,584	12	772	29	8	29	14	3,374	5	172
WASHINGTON	280,000	15,510	76,554	3,889	1,378	3,651	2,470	480,994	60	11,077	151	40	151	76	14,463	17	1,126
YAMHILL	58,400	5,459	17,159	1,989	711	1,840	1,234	250,445	38	5,157	320	79	320	168	35,012	21	3,618
REGION TOTAL	882,700	79,981	235,276	23,389	8,186	21,680	14,736	2,864,996	360	69,727	2,582	626	2,582	1,369	250,050	156	15,798
SOUTH REGION																	
COOS	57,500	6,143	14,675	2,348	863	2,215	1,529	288,662	40	1,902	246	64	246	123	23,283	20	950
CURRY	17,200	1,999	3,733	458	161	420	278	50,410	4	210	22	6	22	10	1,989	1	0
DOUGLAS	93,000	10,481	26,659	3,503	1,254	3,318	2,213	447,018	63	7,693	412	102	412	215	43,534	22	2,207
JACKSON	141,700	16,254	37,483	4,460	1,568	4,182	2,782	553,790	81	9,737	382	91	382	202	40,542	18	2,234
JOSEPHINE	61,700	9,330	15,817	2,698	947	2,484	1,659	324,272	35	5,860	388	87	388	215	40,133	14	1,850
LANE	267,700	33,847	67,635	10,684	3,864	9,958	6,664	1,338,758	195	41,664	1,572	377	1,572	837	156,285	83	11,151
REGION TOTAL	638,800	78,053	166,003	24,151	8,657	22,577	15,125	3,002,909	418	67,067	3,022	727	3,022	1,602	305,765	158	18,392
EAST REGION																	
BAKER	15,300	1,902	3,805	520	162	474	328	58,584	15	1,329	172	39	172	95	17,847	9	429
CROOK	13,500	1,335	3,899	356	131	328	220	43,635	3	374	32	9	32	14	2,219	2	338
DESCHUTES	65,600	5,755	18,379	1,612	574	1,510	1,012	192,093	30	3,599	186	44	186	100	17,141	18	1,052
GILLIAM (1)	1,850	137	717	90	37	81	52	11,437	2	0	24	6	24	12	2,282	2	0
GRANT	8,500	1,042	2,285	178	59	146	94	18,152	1	114	41	9	41	23	3,692	1	252
HARNEY	7,200	722	2,010	174	62	164	109	21,851	4	164	30	7	30	16	2,780	5	20
HOOD RIVER	16,500	1,495	4,423	412	135	368	242	46,927	6	1,466	65	17	65	33	6,067	4	1,084
JEFFERSON	11,800	1,444	3,764	603	227	586	420	71,573	3	1,086	36	8	36	20	2,964	3	137
KLAMATH	56,900	7,006	15,357	1,886	642	1,720	1,180	229,082	32	6,043	314	69	314	180	36,618	14	5,284
LAKE	7,300	942	2,035	200	74	189	132	25,694	3	264	30	6	30	18	2,158	6	521
MALHEUR	26,500	4,415	7,875	921	290	869	611	105,424	17	1,634	153	35	153	85	13,915	20	1,479
MORROW (1)	8,000	857															
SHERMAN (2)	2,100	298															
UMATILLA	58,100	5,873	19,039	2,326	804	2,201	1,482	285,209	45	2,755	425	97	425	236	40,550	26	1,052
UNION	23,300	2,804	6,967	788	279	748	497	92,000	16	1,034	153	35	153	84	13,659	13	335
WALLOWA	7,150	780	2,030	93	34	92	66	11,625	3	0	10	3	10	4	1,151	2	19
WASCO (2)	20,400	1,929	5,957	722	250	686	454	85,883	7	528	138	35	138	68	12,612	8	91
WHEELER (1)	1,400	274															
REGION TOTAL	351,400	39,013	98,542	10,881	3,760	10,162	6,899	1,299,172	187	20,391	1,809	419	1,809	988	175,654	133	12,092
SUBSID ADOP ADJ.								9,105		1,098							
STATE TOTAL	2,690,000	274,601	701,393	82,950	29,481	77,915	52,843	10,282,858	1,272	194,428	8,832	2,114	8,832	4,727	864,125	525	48,930

(1) CONDON SERVES MORROW, WHEELER & GILLIAM CO.

(2) THE DALLES SERVES WASCO & SHERMAN CO.

(3) 1987 PERSONS IN POVERTY ARE ESTIMATED BASED UPON THE RATIO OF PERSONS IN POVERTY FOR THE 1985 POPULATION ESTIMATES. POPULATION ESTIMATES ARE PROVIDED BY PSU. POVERTY ESTIMATES ARE BASED UPON U S DEPT OF COMMERCE BUREAU OF CENSUS DATA.

(4) 1987 PERSONS LESS THAN AGE 18 ARE ESTIMATED BASED UPON THE RATIO OF PERSONS IN THE LESS THAN AGE 18 CATEGORY FOR THE 1985 POPULATION ESTIMATES. POPULATION ESTIMATES ARE PROVIDED BY PSU.

TABLE 34B: PUBLIC ASSISTANCE DATA BY COUNTY -- MARCH 1988

COUNTY	FOOD STAMPS (FEB. 1988) N/A PERSONS	TOTAL PERSONS	TOTAL CASES	COUPONS ISSUED	ADULT PROGRAMS OAA ELIG.	AB ELIG.	AD ELIG.	TOTAL ADULT MED.ELIG.	MEDICAL NEEDY	GA ELIG.	GA CASES	GA EXPEND.	STATE FUNDED DAYCARE CASES	M5 CHILDREN	EXPEND.
NORTH REGION															
CLACKAMAS	6,050	9,171	3,742	510,580	1,101	57	1,005	2,163	203	165	244	23,167	125	205	21,186
MULTNOMAH	25,661	51,302	24,073	3,060,445	4,045	259	5,102	9,406	1,288	1,621	1,611	219,163	576	1,034	99,808
REGION TOTAL	31,711	60,473	27,815	3,571,025	5,146	316	6,107	11,569	1,491	1,786	1,855	242,330	701	1,239	120,994
WEST REGION															
BENTON	2,010	3,563	1,576	206,397	55	5	251	311	135	53	62	(226)	44	76	7,619
CLATSOP	1,603	2,598	1,117	143,318	193	8	200	401	155	24	28	225	25	43	3,729
COLUMBIA	1,691	2,585	984	143,451	133	7	183	323	113	24	23	2,219	26	50	3,639
LINCOLN	2,683	4,045	1,693	231,544	241	13	201	455	145	63	90	9,628	67	114	9,343
LINN	5,772	10,054	3,995	567,250	810	39	678	1,527	455	86	102	17,209	85	143	12,758
MARION	11,944	20,997	8,228	1,172,478	1,500	174	2,833	4,507	862	252	375	31,480	243	436	38,353
POLK	2,117	3,338	1,275	184,310	310	12	298	620	143	25	36	3,854	33	65	5,580
TILLAMOOK	1,224	1,807	722	99,856	162	2	108	272	111	23	22	2,048	29	48	3,967
WASHINGTON	4,646	8,657	3,409	489,342	906	54	892	1,852	450	154	210	19,055	218	398	37,937
YAMHILL	3,636	5,781	2,246	320,230	443	12	336	791	374	55	45	10,277	76	129	11,591
REGION TOTAL	37,326	63,425	25,245	3,558,176	4,753	326	5,980	11,059	2,943	759	993	95,769	846	1,502	134,516
SOUTH REGION															
COOS	3,739	6,275	2,523	359,321	478	34	428	940	362	84	80	13,499	68	115	10,254
CURRY	913	1,462	624	79,120	106	8	87	201	73	29	23	3,871	17	29	1,965
DOUGLAS	4,666	8,670	3,464	505,496	561	37	575	1,173	453	151	122	15,119	103	186	18,931
JACKSON	8,135	13,130	5,512	748,464	778	55	802	1,635	575	209	186	31,167	177	308	31,487
JOSEPHINE	4,714	8,028	3,297	479,094	494	23	442	959	364	59	113	2,949	81	139	12,762
LANE	14,711	27,645	11,814	1,597,593	1,565	103	1,964	3,632	1,289	529	445	52,543	371	640	61,150
REGION TOTAL	36,878	65,210	27,234	3,769,088	3,982	260	4,298	8,540	3,116	1,061	969	119,148	817	1,417	136,549
EAST REGION															
BAKER	1,070	1,832	742	98,458	122	2	122	246	70	17	11	2,379	17	35	3,991
CROOK	635	1,019	405	55,258	21	1	59	81	75	7	10	668	14	29	2,237
DESCHUTES	3,275	5,139	1,964	279,208	400	11	347	758	350	21	26	6,867	74	126	12,995
GILLIAM (1)	255	338	133	18,731	8	0	10	18	3	1	1	71	1	1	118
GRANT	442	704	290	37,461	81	0	28	109	48	5	7	573	11	26	2,112
HARNEY	355	530	212	27,992	38	2	43	83	25	6	9	422	9	16	1,441
HOOD RIVER	883	1,356	529	76,993	111	6	81	198	81	12	15	2,160	16	25	2,158
JEFFERSON	1,359	1,774	600	103,494	18	2	58	78	31	10	15	1,030	9	18	1,727
KLAMATH	3,437	5,393	2,072	311,091	269	11	331	611	101	59	66	7,179	50	88	8,955
LAKE	351	572	223	30,827	11	0	26	37	23	8	9	1,071	3	6	535
MALHEUR	2,475	3,321	1,104	169,652	213	13	175	401	99	22	26	2,357	22	40	3,637
MORROW (1)															
SHERMAN (2)															
UMATILLA	3,922	6,518	2,511	363,585	408	23	457	888	232	71	68	12,042	63	114	10,437
UNION	1,244	2,124	848	118,262	158	14	134	306	108	16	25	2,034	20	32	3,082
WALLOWA	283	420	171	23,259	55	1	46	102	18	5	6	(128)	4	7	584
WASCO (2)	1,179	1,955	805	116,859	156	6	120	282	119	17	27	124	25	47	4,001
WHEELER (1)															
REGION TOTAL	21,165	32,995	12,609	1,831,130	2,069	92	2,037	4,198	1,383	277	321	38,849	338	610	58,010
SUBSID ADOP ADJ.												621			
STATE TOTAL	127,080	222,103	92,903	$12,729,419	15,950	994	18,422	35,366	8,933	3,883	4,138	496,717	2,702	4,768	450,069

(1) CONDON SERVES MORROW, WHEELER & GILLIAM CO.

(2) THE DALLES SERVES WASCO & SHERMAN CO.

(3) 1987 PERSONS IN POVERTY ARE ESTIMATED BASED UPON THE RATIO OF PERSONS IN POVERTY FOR THE 1985 POPULATION ESTIMATES. POPULATION ESTIMATES ARE PROVIDED BY PSU. POVERTY ESTIMATES ARE BASED UPON U S DEPT OF COMMERCE BUREAU OF CENSUS DATA.

(4) 1987 PERSONS LESS THAN AGE 18 ARE ESTIMATED BASED UPON THE RATIO OF PERSONS IN THE LESS THAN AGE 18 CATEGORY FOR THE 1985 POPULATIONS ESTIMATES. POPULATION ESTIMATES ARE PROVIDED BY PSU.

TABLE 34C: PUBLIC ASSISTANCE DATA BY COUNTY -- MARCH 1988

COUNTY	EMERGENCY ASSISTANCE E2 CASES	EMERGENCY ASSISTANCE E2 EXPEND.	TOTAL MED. ELIG.	TOTAL MED. EXPEND.	EST CLIENTS SERVED (5)	TOTAL EXPEND. (6)	TOTAL ADC PERSONS PER THOUS OREGON POP.	ADC CHILDREN PER THOUS CHILDREN OREGON POP.	FOOD STAMP PERSONS PER THOUS OREGON POP.
NORTH REGION									
CLACKAMAS	83	11,478	6,299	464,857	12,349	1,440,704	11.5	27.2	36.0
MULTNOMAH	490	101,601	38,263	2,930,375	63,924	9,241,287	36.6	109.0	91.3
REGION TOTAL	573	113,080	44,562	3,395,232	76,273	10,681,991	28.8	79.8	74.0
WEST REGION									
BENTON	22	5,771	1,927	142,181	3,937	516,663	15.0	48.6	51.5
CLATSOP	20	5,598	1,725	94,381	3,328	367,070	26.4	72.2	78.5
COLUMBIA	16	2,042	1,599	135,586	3,290	406,053	22.5	51.6	71.6
LINCOLN	27	6,827	2,407	187,083	5,090	616,064	31.1	93.2	107.6
LINN	112	19,329	6,867	522,541	12,639	1,670,418	41.2	103.6	115.6
MARION	234	36,851	15,700	1,055,895	27,644	3,362,224	33.7	84.3	97.9
POLK	20	4,205	2,130	145,029	4,247	487,162	21.7	55.8	72.9
TILLAMOOK	17	3,212	1,077	79,946	2,301	254,987	23.1	64.1	86.0
WASHINGTON	98	23,704	7,043	561,771	11,689	1,627,266	13.0	32.3	30.9
YAMHILL	39	5,870	3,760	310,470	7,396	943,894	31.5	71.9	99.0
REGION TOTAL	605	113,410	44,235	3,234,883	81,561	10,251,800	24.6	62.6	71.9
SOUTH REGION									
COOS	54	8,141	4,275	360,081	8,014	1,063,240	38.5	104.2	109.1
CURRY	9	2,520	831	78,753	1,744	218,629	24.4	74.5	85.0
DOUGLAS	91	18,678	6,081	507,564	10,747	1,556,340	35.7	83.0	93.2
JACKSON	119	21,290	7,811	638,421	15,946	2,065,160	29.5	74.2	92.7
JOSEPHINE	52	8,973	4,756	356,957	9,470	1,225,141	40.3	104.9	130.1
LANE	223	50,796	18,907	1,496,218	33,618	4,753,343	37.2	98.5	103.3
REGION TOTAL	548	110,399	42,661	3,437,994	79,539	10,881,852	35.3	91.1	102.1
EAST REGION									
BAKER	7	1,735	1,067	81,485	2,137	264,479	31.0	86.2	119.7
CROOK	11	1,929	642	49,346	1,277	155,291	24.3	56.4	75.5
DESCHUTES	41	8,930	3,119	200,023	6,394	717,257	23.0	55.1	78.3
GILLIAM (1)	2	(258)	153	9,240	408	41,621	43.8	72.5	182.7
GRANT	3	683	408	25,302	850	87,975	17.2	41.1	82.8
HARNEY	6	650	359	33,966	714	89,102	22.8	54.2	73.6
HOOD RIVER	7	697	825	69,966	1,708	204,968	22.3	54.7	82.2
JEFFERSON	14	2,583	833	81,389	2,192	264,760	49.7	111.6	150.3
KLAMATH	59	9,107	3,269	221,475	6,706	823,507	30.2	76.8	94.8
LAKE	6	1,641	339	23,908	690	85,835	25.9	64.8	78.4
MALHEUR	49	6,756	1,815	122,156	4,290	423,897	32.8	77.6	125.3
MORROW (1)									
SHERMAN (2)									
UMATILLA	70	12,109	4,260	293,949	8,182	1,017,881	37.9	77.8	112.2
UNION	17	3,282	1,458	92,622	2,702	324,941	32.1	71.3	91.2
WALLOWA	3	484	247	37,819	530	74,794	12.9	32.5	58.7
WASCO (2)	17	3,926	1,392	76,458	2,571	299,863	33.6	76.2	95.8
WHEELER (1)									
REGION TOTAL	312	54,253	20,186	1,419,104	41,351	4,876,171	28.9	70.0	93.9
			336						
SUBSID ADOP			0		0				
ADJ.				542		10,268			
STATE TOTAL	2,038	391,141	151,980	11,487,755	278,724	36,702,083	29.0	75.3	82.6

(1) CONDON SERVES MORROW, WHEELER & GILLIAM CO.

(2) THE DALLES SERVES WASCO & SHERMAN CO.

(5) TOTAL CLIENTS SERVED IS AN ESTIMATE BASED UPON TOTAL NON-ASSISTANCE FOOD STAMP RECIPIENTS AND TOTAL MEDICAL ELIGIBLES.

(6) ALL PROGRAMS EXCEPT OAA, AB, AD, AND REFUGEES. BRANCH BREAKDOWNS NOT AVAILABLE FOR OAA, AB, AND AD.

7/21/88 S6615-8

ADULT AND FAMILY SERVICES DIVISION

PUBLIC ASSISTANCE PROGRAMS

REGIONAL AND BRANCH DATA

MAY 1988 BOOKLET

PUBLIC ASSISTANCE DATA FOR APRIL 1988
FOOD STAMP DATA FOR MARCH 1988

PUBLIC ASSISTANCE PROGRAMS
TABLE OF CONTENTS

All Tables Cover Branch and Region Data*

TABLE 1 - ADC Expenditure Comparison
TABLE 2 - ADC Cases Added, Closed and Denied
TABLE 3 - ADC Advance Payments
TABLE 4 - ADC Cases in Earnings System
TABLE 5 - ADC JOBS Total Program Expenditures
TABLE 6 - ADC JOBS Basic Program Expenditures
TABLE 7 - ADC JOBS Information
TABLE 8 - Total ADC Jobs Placements
TABLE 8A - ADC Full Time Jobs Placements - Applicants
TABLE 8B - ADC Part Time Jobs Placements - Applicants
TABLE 8C - ADC Full Time Jobs Placements - Recipients
TABLE 8D - ADC Part Time Jobs Placements - Recipients
TABLE 9 - ADC Work Supplementation
TABLE 10 - ADC JOBS Sanctions
TABLE 11 - ADC-UN Expenditure Comparison
TABLE 12 - ADC-UN Cases Added, Closed and Denied
TABLE 13 - ADC-UN JOBS Program Allocation Comparison
TABLE 14 - ADC-UN JOBS Total Program Expenditures
TABLE 15 - Total ADC-UN Jobs Placements
TABLE 15A - ADC-UN Full Time Jobs Placements - Applicants
TABLE 15B - ADC-UN Part Time Jobs Placements - Applicants
TABLE 15C - ADC-UN Full Time Jobs Placements - Recipients
TABLE 15D - ADC-UN Part Time Jobs Placements - Recipients
TABLE 16 - ADC-UN JOBS Sanctions
TABLE 17 - Employment-Related Day Care (M5) Expenditures
TABLE 18 - Employment-Related Day Care (M5) Cases Added, Closed and Denied
TABLE 19 - Emergency Assistance (E2) Expenditures
TABLE 20 - Refugee Resettlement Program Maintenance Expenditures
TABLE 21 - Refugee Emergency Assistance (F2) Expenditures - No activity this month
TABLE 22 - Title XIX Only (Excluding Medically Needy) Cases added, Closed & Denied
TABLE 23 - Medically Eligible Persons by Program
TABLE 24 - Medical Services by Category of Service
TABLE 25 - Estates Recoveries
TABLE 26 - GA Expenditure Comparison
TABLE 27 - GA Cases Added, Closed and Denied
TABLE 28 - OAA Cases Added, Closed and Denied
TABLE 29 - AD Cases Added, Closed and Denied
TABLE 30 - Food Stamp Activity
TABLE 31 - Food Stamp DMI, Number of Allotments and Loss Rates
TABLE 32 - Food Stamp DMI, Dollar Value and Loss Rates
TABLE 33 - Oregon Food Stamp Employment Transition Program (OFSET)
TABLE 34 - Public Assistance Data by County

---

* State charts in the PA chart booklet (green):

ADC persons, cases and cost per person	Food Stamp
Jobs Program expenditures and information	Unemployment
ADC Earnings	Intake

Research & Statistics (503) 378-3755

TABLE 1: ADC EXPENDITURE COMPARISON -- APRIL 1988

	ACTUAL PERSONS	ACTUAL CASES	CASELOAD ALLOCATION	DEVIATION FROM ALLOCATION	% OF CASELOAD ALLOCATION EXPENDED	EXPENDITURES	ACTUAL COST/ PERSON	ACTUAL COST/ CASE
CLACKAMAS	2,938	1,141	1,149	8	99.30%	$391,782.51	$133.35	$343.37
ALBINA	4,581	1,604	1,535	(69)	104.50%	584,381.37	127.57	364.33
SOUTHEAST PORTLAND	2,286	904	915	11	98.80%	303,982.64	132.98	336.26
WEST PORTLAND	1,904	671	692	21	96.97%	239,931.82	126.01	357.57
NORTH PTLD	3,539	1,279	1,203	(76)	106.32%	482,694.11	136.39	377.40
NORTHEAST PTLD	3,341	1,336	1,309	(27)	102.06%	463,370.95	138.69	346.83
EAST PTLD	5,081	1,988	1,920	(68)	103.54%	694,641.21	136.71	349.42
REGION EXPENDITURE						0.00		
NORTH REGION	23,670	8,923	8,723	(200)	102.29%	$3,160,784.61	$133.54	$354.23
CORVALLIS	1,029	412	458	46	89.96%	134,599.83	130.81	326.70
ASTORIA	873	330	309	(21)	106.80%	118,825.10	136.11	360.08
ST. HELENS	812	317	347	30	91.35%	104,328.16	128.48	329.11
WOODBURN	1,121	388	365	(23)	106.30%	136,800.28	122.03	352.58
NEWPORT	1,179	439	428	(11)	102.57%	153,406.22	130.12	349.44
ALBANY	1,986	762	781	19	97.57%	263,400.57	132.63	345.67
LEBANON	1,576	597	570	(27)	104.74%	219,216.07	139.10	367.20
SOUTH SALEM	3,612	1,348	1,382	34	97.54%	477,913.67	132.31	354.54
NORTH SALEM	2,591	975	915	(60)	106.56%	340,560.44	131.44	349.29
DALLAS	962	370	425	55	87.06%	126,200.16	131.19	341.08
TILLAMOOK	510	191	214	23	89.25%	62,151.25	121.87	325.40
BEAVERTON	3,668	1,368	1,535	167	89.12%	476,537.27	129.92	348.35
MCMINNVILLE	1,831	708	704	(4)	100.57%	248,856.77	135.91	351.49
REGION EXPENDITURE						1,014.73		
WEST REGION	21,750	8,205	8,433	228	97.30%	$2,863,810.52	$131.67	$349.03
COOS BAY	2,178	850	898	48	94.66%	292,768.04	134.42	344.43
GOLD BEACH	427	164	178	14	92.14%	50,280.32	117.75	306.59
ROSEBURG	3,287	1,239	1,214	(25)	102.06%	430,861.66	131.08	347.75
SPRINGFIELD	3,476	1,318	1,515	197	87.00%	470,859.31	135.46	357.25
MEDFORD	3,753	1,405	1,427	22	98.46%	491,804.22	131.04	350.04
ASHLAND	398	165	238	73	69.33%	51,837.84	130.25	314.17
GRANTS PASS	1,950	754	716	(38)	105.31%	253,533.90	130.02	336.25
CAVE JUNCTION	566	196	166	(30)	n/a	75,280.44	133.00	384.08
EUGENE	1,990	795	849	54	93.64%	278,232.95	139.82	349.98
WEST EUGENE	2,789	1,064	1,321	257	80.55%	367,304.75	131.70	345.21
COTTAGE GROVE	1,026	405	434	29	93.32%	137,250.80	133.77	338.89
FLORENCE	603	235	252	17	93.25%	78,116.60	129.55	332.41
REGION EXPENDITURE						1,200.87		
SOUTH REGION	22,443	8,590	9,208	618	93.29%	$2,979,331.70	$132.75	$346.84
BAKER	452	155	161	6	96.27%	58,428.76	129.27	376.96
BEND	1,482	569	558	(11)	101.97%	195,446.91	131.88	343.49
JOHN DAY	151	62	71	9	87.32%	20,595.75	136.40	332.19
CONDON	78	36	36	0	100.00%	12,182.92	156.19	338.41
BURNS	170	66	62	(4)	106.45%	21,956.73	129.16	332.68
PRINEVILLE	313	126	140	14	90.00%	42,969.89	137.28	341.03
MADRAS	573	224	184	(40)	121.74%	70,341.52	122.76	314.02
KLAMATH FALLS	1,758	648	585	(63)	110.77%	232,622.76	132.32	358.99
LAKEVIEW	196	78	56	(22)	139.29%	24,903.67	127.06	319.28
ONTARIO	901	299	261	(38)	114.56%	110,865.68	123.05	370.79
PENDLETON	687	258	238	(20)	108.40%	85,335.60	124.21	330.76
HERMISTON	1,141	417	365	(52)	114.25%	146,741.04	128.61	351.90
MLTN-FRWTR	357	126	98	(28)	128.57%	44,323.52	124.16	351.77
LAGRANDE	760	282	252	(30)	111.91%	93,751.76	123.36	332.45
ENTERPRISE	98	36	42	6	85.71%	12,519.00	127.74	347.75
THE DALLES	672	251	230	(21)	109.13%	86,296.54	128.42	343.81
HOOD RIVER	343	125	137	12	91.24%	43,577.53	127.05	348.62
REGION EXPENDITURE						0.00		
EAST REGION	10,132	3,758	3,476	(282)	108.11%	$1,302,859.58	$128.59	$346.69
Adjustment						$538.15		
STATE TOTAL	77,995	29,476	29,840	364	98.78%	$10,307,324.56	$132.15	$349.69

TABLE 2: ADC (2 & X2) CASES ADDED, CLOSED AND DENIED -- APRIL 1988

	DENIED	ADDED NEW	ADDED REOPEN	DISPOSED	% APPROVED	% DENIED	CASES CLOSED	RATIO ADDED TO CLOSED	CLOSED % OF ALL ADC
CLACKAMAS	20	5	69	94	78.72%	21.28%	46	1.61	4.03%
ALBINA	16	23	32	71	77.46	22.54	53	1.04	3.30
SOUTHEAST PTLD	27	6	44	77	64.94	35.06	45	1.11	4.98
WEST PTLD	4	13	15	32	87.50	12.50	16	1.75	2.38
NORTH PTLD	8	19	25	52	84.62	15.38	37	1.19	2.89
NORTHEAST PTLD	14	23	43	80	82.50	17.50	81	0.81	6.06
EAST PTLD	24	37	86	147	83.67	16.33	90	1.37	4.53
NORTH REGION	113	126	314	553	79.57%	20.43%	368	1.20	4.12%
CORVALLIS	5	9	20	34	85.29	14.71	26	1.12	6.31
ASTORIA	13	9	14	36	63.89	36.11	15	1.53	4.55
ST. HELENS	14	7	16	37	62.16	37.84	24	0.96	7.57
WOODBURN	7	8	20	35	80.00	20.00	27	1.04	6.96
NEWPORT	3	3	26	32	90.63	9.38	20	1.45	4.56
ALBANY	29	7	29	65	55.38	44.62	54	0.67	7.09
LEBANON	6	10	28	44	86.36	13.64	36	1.06	6.03
SOUTH SALEM	14	21	59	94	85.11	14.89	65	1.23	4.82
NORTH SALEM	32	12	40	84	61.90	38.10	58	0.90	5.95
DALLAS	12	3	9	24	50.00	50.00	26	0.46	7.03
TILLAMOOK	5	4	7	16	68.75	31.25	12	0.92	6.28
BEAVERTON	27	21	48	96	71.88	28.13	65	1.06	4.75
MCMINNVILLE	7	7	23	37	81.08	18.92	40	0.75	5.65
WEST REGION	174	121	339	634	72.56%	27.44%	468	0.98	5.70%
COOS BAY	6	4	37	47	87.23	12.77	43	0.95	5.06
GOLD BEACH	1	7	5	13	92.31	7.69	18	0.67	10.98
ROSEBURG	14	17	72	103	86.41	13.59	97	0.92	7.83
SPRINGFIELD	10	11	49	70	85.71	14.29	62	0.97	4.70
MEDFORD	19	25	58	102	81.37	18.63	85	0.98	6.05
ASHLAND	4	4	3	11	63.64	36.36	13	0.54	7.88
GRANTS PASS	6	15	25	46	86.96	13.04	63	0.63	8.36
CAVE JUNCTION	1	5	3	9	88.89	11.11	8	1.00	4.08
EUGENE	10	10	25	45	77.78	22.22	44	0.80	5.53
WEST EUGENE	11	7	58	76	85.53	14.47	55	1.18	5.17
COTTAGE GROVE	2	5	7	14	85.71	14.29	25	0.48	6.17
FLORENCE	6	3	11	20	70.00	30.00	11	1.27	4.68
SOUTH REGION	90	113	353	556	83.81%	16.19%	524	0.89	6.10%
BAKER	3	1	7	11	72.73	27.27	11	0.73	7.10
BEND	6	12	23	41	85.37	14.63	41	0.85	7.21
JOHN DAY	0	2	0	2	100.00	0.00	1	2.00	1.61
CONDON	0	1	1	2	100.00	0.00	1	2.00	2.78
BURNS	1	1	1	3	66.67	33.33	7	0.29	10.61
PRINEVILLE	3	2	7	12	75.00	25.00	8	1.13	6.35
MADRAS	3	5	9	17	82.35	17.65	16	0.88	7.14
KLAMATH FALLS	8	11	19	38	78.95	21.05	30	1.00	4.63
LAKEVIEW	2	3	2	7	71.43	28.57	4	1.25	5.13
ONTARIO	10	4	14	28	64.29	35.71	19	0.95	6.35
PENDLETON	2	4	7	13	84.62	15.38	11	1.00	4.26
HERMISTON	9	7	12	28	67.86	32.14	17	1.12	4.08
MLTN-FRWTR	3	4	6	13	76.92	23.08	9	1.11	7.14
LAGRANDE	2	8	5	15	86.67	13.33	20	0.65	7.09
ENTERPRISE	0	3	0	3	100.00	0.00	2	1.50	5.56
THE DALLES	3	8	13	24	87.50	12.50	16	1.31	6.37
HOOD RIVER	1	1	7	9	88.89	11.11	12	0.67	9.60
EAST REGION	56	77	133	266	78.95%	21.05%	225	0.93	5.99%
Adjustment									
STATE TOTAL	433	437	1,139	2,009	78.45%	21.55%	1,585	0.99	5.38%

TABLE 3: ADVANCE PAYMENTS (AFS 437 PAYMENTS CODE 1, PGM. 2) -- APRIL 1988

	ADVANCE PAYMENTS	AVERAGE ADVANCE PAYMENT	NUMBER OF ADVANCE PAYMENTS	NEW, REOPEN & RESTORED CASES	ADV. PMTS. AS % OF NEW, REOPEN & RESTORED
CLACKAMAS	$0.00	$0.00	0	81	0.00%
ALBINA	2,235.00	319.29	7	81	8.64
SOUTHEAST PTLD	448.00	224.00	2	65	3.08
WEST PTLD	805.00	161.00	5	36	13.89
NORTH PTLD	399.00	199.50	2	71	2.82
NORTHEAST PTLD	1,764.00	252.00	7	86	8.14
EAST PTLD	3,564.00	274.15	13	146	8.90
NORTH REGION	$9,215.00	$255.97	36	566	6.36%
CORVALLIS	855.00	285.00	3	44	6.82
ASTORIA	704.00	352.00	2	32	6.25
ST. HELENS	340.00	170.00	2	33	6.06
WOODBURN	0.00	0.00	0	35	0.00
NEWPORT	476.00	238.00	2	43	4.65
ALBANY	650.00	325.00	2	54	3.70
LEBANON	800.00	200.00	4	50	8.00
SOUTH SALEM	3,834.00	294.92	13	97	13.40
NORTH SALEM	178.00	178.00	1	63	1.59
DALLAS	0.00	0.00	0	20	0.00
TILLAMOOK	250.00	250.00	1	14	7.14
BEAVERTON	1,854.00	264.86	7	90	7.78
MCMINNVILLE	1,337.00	222.83	6	44	13.64
WEST REGION	$11,278.00	$262.28	43	619	6.95%
COOS BAY	640.00	213.33	3	51	5.88
GOLD BEACH	0.00	0.00	0	19	0.00
ROSEBURG	777.00	259.00	3	105	2.86
SPRINGFIELD	2,397.00	217.91	11	91	12.09
MEDFORD	1,257.00	179.57	7	109	6.42
ASHLAND	682.00	341.00	2	12	16.67
GRANTS PASS	181.00	90.50	2	60	3.33
CAVE JUNCTION	412.00	412.00	1	12	8.33
EUGENE	1,058.00	352.67	3	58	5.17
WEST EUGENE	2,156.00	196.00	11	90	12.22
COTTAGE GROVE	0.00	0.00	0	16	0.00
FLORENCE	0.00	0.00	0	18	0.00
SOUTH REGION	$9,560.00	$222.33	43	641	6.71%
BAKER	211.00	211.00	1	13	7.69
BEND	0.00	0.00	0	49	0.00
JOHN DAY	0.00	0.00	0	4	0.00
CONDON	0.00	0.00	0	3	0.00
BURNS	0.00	0.00	0	3	0.00
PRINEVILLE	228.40	114.20	2	14	14.29
MADRAS	341.00	341.00	1	19	5.26
KLAMATH FALLS	3,017.00	251.42	12	36	33.33
LAKEVIEW	295.00	295.00	1	7	14.29
ONTARIO	800.00	266.67	3	22	13.64
PENDLETON	0.00	0.00	0	15	0.00
HERMISTON	272.00	136.00	2	27	7.41
MLTN-FRWTR	0.00	0.00	0	13	0.00
LAGRANDE	587.00	293.50	2	22	9.09
ENTERPRISE	0.00	0.00	0	3	0.00
THE DALLES	189.00	189.00	1	27	3.70
HOOD RIVER	0.00	0.00	0	9	0.00
EAST REGION	$5,940.40	$237.62	25	286	8.74%
Adjustment	$0.00	0.00	0	0	0.00%
STATE TOTAL	$35,993.40	$244.85	147	2,112	6.96%

This data is all advance payments made to new Program 2 clients through the AFS 437 system.

TABLE 4: ADC (PGM. 2) CASES IN EARNINGS SYSTEM -- APRIL 1988

	ADC CASES IN EARNINGS SYSTEM	ADC CASES WITH EARNINGS	ADC CASES WITH GRANT REDUCTIONS	ADC CASH PAY CASES	EML CASES AS % OF CASH CASES	CASES WITH EARNINGS AS % OF CASH CASES	CASES WITH GRANT REDUC. AS % OF CASH CASES
CLACKAMAS	376	108	80	1,141	32.95%	9.47%	7.01%
ALBINA	359	154	113	1,604	22.38	9.60	7.04
SOUTHEAST PTLD	349	114	71	904	38.61	12.61	7.85
WEST PTLD	181	89	75	671	26.97	13.26	11.18
NORTH PTLD	356	112	81	1,279	27.83	8.76	6.33
NORTHEAST PTLD	284	130	88	1,336	21.26	9.73	6.59
EAST PTLD	439	217	162	1,988	22.08	10.92	8.15
NORTH REGION	2,344	924	670	8,923	26.27%	10.36%	7.51%
CORVALLIS	114	69	46	412	27.67	16.75	11.17
ASTORIA	110	62	46	330	33.33	18.79	13.94
ST. HELENS	88	34	29	317	27.76	10.73	9.15
WOODBURN	138	68	51	388	35.57	17.53	13.14
NEWPORT	190	104	79	439	43.28	23.69	18.00
ALBANY	230	107	75	762	30.18	14.04	9.84
LEBANON	138	61	38	597	23.12	10.22	6.37
SOUTH SALEM	392	157	121	1,348	29.08	11.65	8.98
NORTH SALEM	317	144	104	975	32.51	14.77	10.67
DALLAS	143	54	29	370	38.65	14.59	7.84
TILLAMOOK	76	43	30	191	39.79	22.51	15.71
BEAVERTON	473	197	144	1,368	34.58	14.40	10.53
MCMINNVILLE	286	95	66	708	40.40	13.42	9.32
WEST REGION	2,695	1,195	858	8,205	32.85%	14.56%	10.46%
COOS BAY	280	114	78	850	32.94	13.41	9.18
GOLD BEACH	96	41	30	164	58.54	25.00	18.29
ROSEBURG	563	203	145	1,239	45.44	16.38	11.70
SPRINGFIELD	560	189	130	1,318	42.49	14.34	9.86
MEDFORD	564	216	155	1,405	40.14	15.37	11.03
ASHLAND	92	37	22	165	55.76	22.42	13.33
GRANTS PASS	311	124	85	754	41.25	16.45	11.27
CAVE JUNCTION	49	16	11	196	25.00	8.16	5.61
EUGENE	289	138	103	795	36.35	17.36	12.96
WEST EUGENE	409	166	121	1,064	38.44	15.60	11.37
COTTAGE GROVE	154	61	40	405	38.02	15.06	9.88
FLORENCE	115	44	33	235	48.94	18.72	14.04
SOUTH REGION	3,482	1,349	953	8,590	40.54%	15.70%	11.09%
BAKER	61	29	19	155	39.35	18.71	12.26
BEND	276	107	81	569	48.51	18.80	14.24
JOHN DAY	21	11	8	62	33.87	17.74	12.90
CONDON	17	10	3	36	47.22	27.78	8.33
BURNS	35	8	2	66	53.03	12.12	3.03
PRINEVILLE	47	19	11	126	37.30	15.08	8.73
MADRAS	81	24	13	224	36.16	10.71	5.80
KLAMATH FALLS	276	113	75	648	42.59	17.44	11.57
LAKEVIEW	58	11	7	78	74.36	14.10	8.97
ONTARIO	115	48	35	299	38.46	16.05	11.71
PENDLETON	122	46	32	258	47.29	17.83	12.40
HERMISTON	202	75	45	417	48.44	17.99	10.79
MLTN-FRWTR	52	21	15	126	41.27	16.67	11.90
LAGRANDE	99	49	33	282	35.11	17.38	11.70
ENTERPRISE	27	8	5	36	75.00	22.22	13.89
THE DALLES	102	44	30	251	40.64	17.53	11.95
HOOD RIVER	78	25	21	125	62.40	20.00	16.80
EAST REGION	1,669	648	435	3,758	44.41%	17.24%	11.58%
Adjustment							
STATE TOTAL	10,190	4,116	2,916	29,476	34.57%	13.96%	9.89%

TABLE 5: ADC JOBS TOTAL PROGRAM EXPENDITURES -- APRIL 1988

	MONTHLY ACTUAL	MONTHLY ALLOCATION	MONTHLY DEVIATION	% OF ALLOCATION EXPENDED	CUMULATIVE QTR. ACTUAL	CUM. QTR. ALLOCATION	QUARTERLY DEVIATION	% OF CUM.QTR ALLOCATION EXPENDED
CLACKAMAS	$2,744.49	n/a	n/a	0.0%	$2,744.49	n/a	n/a	0.0%
ALBINA	10,381.80	4,063.00	(6,318.80)	255.5%	10,381.80	4,063.00	(6,318.80)	255.5%
SOUTHEAST PTLD	4,317.88	3,204.00	(1,113.88)	134.8%	4,317.88	3,204.00	(1,113.88)	134.8%
WEST PTLD	4,135.46	1,848.00	(2,287.46)	223.8%	4,135.46	1,848.00	(2,287.46)	223.8%
NORTH PTLD	7,582.27	5,389.00	(2,193.27)	140.7%	7,582.27	5,389.00	(2,193.27)	140.7%
NORTHEAST PTLD	6,729.90	5,727.00	(1,002.90)	117.5%	6,729.90	5,727.00	(1,002.90)	117.5%
EAST PTLD	10,277.86	n/a	n/a	0.0%	10,277.86	n/a	n/a	0.0%
REGION EXPENDITURE	0.00	33.00	33.00		0.00	33.00	33.00	
NORTH REGION (1)	$46,169.66				$46,169.66			
CORVALLIS	2,761.32	1,837.00	(924.32)	150.3%	2,761.32	1,837.00	(924.32)	150.3%
ASTORIA	2,519.10	1,244.00	(1,275.10)	202.5%	2,519.10	1,244.00	(1,275.10)	202.5%
ST. HELENS	2,686.16	1,519.00	(1,167.16)	176.8%	2,686.16	1,519.00	(1,167.16)	176.8%
WOODBURN	3,852.58	2,431.00	(1,421.58)	158.5%	3,852.58	2,431.00	(1,421.58)	158.5%
NEWPORT	3,637.39	3,170.00	(467.39)	114.7%	3,637.39	3,170.00	(467.39)	114.7%
ALBANY	4,736.49	6,665.00	1,928.51	71.1%	4,736.49	6,665.00	1,928.51	71.1%
LEBANON	6,077.94	4,374.00	(1,703.94)	139.0%	6,077.94	4,374.00	(1,703.94)	139.0%
SOUTH SALEM	14,371.30	n/a	n/a	0.0%	14,371.30	n/a	n/a	0.0%
NORTH SALEM	7,264.66	5,235.00	(2,029.66)	138.8%	7,264.66	5,235.00	(2,029.66)	138.8%
DALLAS	3,600.57	2,008.00	(1,592.57)	179.3%	3,600.57	2,008.00	(1,592.57)	179.3%
TILLAMOOK	790.25	880.00	89.75	89.8%	790.25	880.00	89.75	89.8%
BEAVERTON	9,681.23	7,581.00	(2,100.23)	127.7%	9,681.23	7,581.00	(2,100.23)	127.7%
MCMINNVILLE	6,613.08	6,511.00	(102.08)	101.6%	6,613.08	6,511.00	(102.08)	101.6%
REGION EXPENDITURE	1,014.73	342.00	(672.73)		1,014.73	342.00	(672.73)	
WEST REGION (3)	$69,606.80				$69,606.80			
COOS BAY	3,075.15	2,736.00	(339.15)	112.4%	3,075.15	2,736.00	(339.15)	112.4%
GOLD BEACH	98.32	83.00	(15.32)	118.5%	98.32	83.00	(15.32)	118.5%
ROSEBURG	8,223.83	8,066.00	(157.83)	102.0%	8,223.83	8,066.00	(157.83)	102.0%
SPRINGFIELD	17,506.29	n/a	n/a	0.0%	17,506.29	n/a	n/a	0.0%
MEDFORD	5,512.86	n/a	n/a	0.0%	5,512.86	n/a	n/a	0.0%
ASHLAND	537.84	445.00	(92.84)	120.9%	537.84	445.00	(92.84)	120.9%
GRANTS PASS	2,597.95	4,868.00	2,270.05	53.4%	2,597.95	4,868.00	2,270.05	53.4%
CAVE JUNCTION	1,040.44	419.00	(621.44)	248.3%	1,040.44	419.00	(621.44)	248.3%
EUGENE	10,852.85	5,304.00	(5,548.85)	204.6%	10,852.85	5,304.00	(5,548.85)	204.6%
WEST EUGENE	6,866.67	7,984.00	1,117.33	86.0%	6,866.67	7,984.00	1,117.33	86.0%
COTTAGE GROVE	2,007.95	1,435.00	(572.95)	139.9%	2,007.95	1,435.00	(572.95)	139.9%
FLORENCE	1,015.60	1,144.00	128.40	88.8%	1,015.60	1,144.00	128.40	88.8%
REGION EXPENDITURE	1,200.87	712.00	(488.87)		1,200.87	712.00	(488.87)	
SOUTH REGION (6)	$60,536.62				$60,536.62			
BAKER	1,719.28	974.00	(745.28)	176.5%	1,719.28	974.00	(745.28)	176.5%
BEND	4,389.56	2,180.00	(2,209.56)	201.4%	4,389.56	2,180.00	(2,209.56)	201.4%
JOHN DAY	446.27	391.00	(55.27)	114.1%	446.27	391.00	(55.27)	114.1%
CONDON	134.40	37.00	(97.40)	363.2%	134.40	37.00	(97.40)	363.2%
BURNS	451.73	135.00	(316.73)	334.6%	451.73	135.00	(316.73)	334.6%
PRINEVILLE	313.27	635.00	321.73	49.3%	313.27	635.00	321.73	49.3%
MADRAS	870.52	876.00	5.48	99.4%	870.52	876.00	5.48	99.4%
KLAMATH FALLS	8,913.26	2,066.00	(6,847.26)	431.4%	8,913.26	2,066.00	(6,847.26)	431.4%
LAKEVIEW	593.70	268.00	(325.70)	221.5%	593.70	268.00	(325.70)	221.5%
ONTARIO	1,868.62	918.00	(950.62)	203.6%	1,868.62	918.00	(950.62)	203.6%
PENDLETON	896.40	1,240.00	343.60	72.3%	896.40	1,240.00	343.60	72.3%
HERMISTON	1,568.04	1,261.00	(307.04)	124.3%	1,568.04	1,261.00	(307.04)	124.3%
MLTN-FRWTR	506.52	287.00	(219.52)	176.5%	506.52	287.00	(219.52)	176.5%
LAGRANDE	1,941.53	n/a	n/a	0.0%	1,941.53	n/a	n/a	0.0%
ENTERPRISE	0.00	4.00	4.00	0.0%	0.00	4.00	4.00	0.0%
THE DALLES	736.54	n/a	n/a	0.0%	736.54	n/a	n/a	0.0%
HOOD RIVER	772.53	389.00	(383.53)	198.6%	772.53	389.00	(383.53)	198.6%
REGION EXPENDITURE	0.00	0.00	0.00		0.00	0.00	0.00	
EAST REGION (8)	$26,122.17				$26,122.17			
ADJ.	$0.00				$0.00			
STATE TOTAL	$202,435.25				$202,435.25			

Allocations for New JOBS branches are not available, therefore region and state totals for allocations and comparisons are meaningless and have been deleted.

TABLE 6: ADC JOBS BASIC PROGRAM EXPENDITURES -- APRIL 1988

Amounts do not include discretionary fund or special projects fund expenditures.

	TRANSPORT	DAY CARE	OJT	OTHER	ADC TOTAL
CLACKAMAS	$1,588.02	$1,021.75	$0.00	$134.72	$2,744.49
ALBINA	7,529.87	695.50	0.00	2,156.43	10,381.80
SOUTHEAST PTLD	679.04	468.25	2,158.95	1,011.64	4,317.88
WEST PTLD	3,180.06	169.00	0.00	526.40	3,875.46
NORTH PTLD	4,516.89	1,458.50	0.00	1,606.88	7,582.27
NORTHEAST PTLD	4,390.75	825.50	257.63	1,256.02	6,729.90
EAST PTLD	6,667.40	1,841.87	0.00	1,768.59	10,277.86
REGION EXP.	0.00	0.00	0.00	0.00	0.00
NORTH REGION	$28,552.03	$6,480.37	$2,416.58	$8,460.68	$45,909.66
CORVALLIS	1,184.29	668.01	0.00	909.02	2,761.32
ASTORIA	432.78	47.40	1,216.69	822.23	2,519.10
ST. HELENS	924.74	275.50	536.63	949.29	2,686.16
WOODBURN	2,374.48	322.10	225.30	930.70	3,852.58
NEWPORT	1,707.97	861.63	456.10	611.69	3,637.39
ALBANY	2,038.00	632.00	1,219.89	846.60	4,736.49
LEBANON	2,766.84	17.00	1,246.87	2,047.23	6,077.94
SOUTH SALEM	5,498.28	3,455.45	0.00	5,417.57	14,371.30
NORTH SALEM	3,369.35	596.94	892.51	2,405.86	7,264.66
DALLAS	1,348.79	138.00	93.80	2,019.98	3,600.57
TILLAMOOK	69.14	80.50	196.00	444.61	790.25
BEAVERTON	4,569.25	1,269.75	1,312.51	2,529.72	9,681.23
MCMINNVILLE	1,892.94	837.95	0.00	3,882.19	6,613.08
REGION EXP.	0.00	0.00	0.00	0.00	0.00
WEST REGION	$28,176.85	$9,202.23	$7,396.30	$23,816.69	$68,592.07
COOS BAY	2,020.19	109.00	0.00	945.96	3,075.15
GOLD BEACH	0.00	11.50	0.00	86.82	98.32
ROSEBURG	2,578.98	951.59	0.00	4,693.26	8,223.83
SPRINGFIELD	3,382.11	4,102.36	731.96	9,289.86	17,506.29
MEDFORD	3,097.77	1,416.15	0.00	998.94	5,512.86
ASHLAND	354.90	58.00	0.00	124.94	537.84
GRANTS PASS	1,289.53	92.50	140.88	1,075.04	2,597.95
CAVE JUNCTION	802.74	148.00	0.00	89.70	1,040.44
EUGENE	3,129.89	1,407.33	1,153.40	5,162.23	10,852.85
WEST EUGENE	3,481.35	814.50	0.00	2,570.82	6,866.67
COTTAGE GROVE	604.66	115.00	0.00	1,288.29	2,007.95
FLORENCE	164.08	21.40	0.00	830.12	1,015.60
REGION EXP.	0.00	0.00	0.00	0.00	0.00
SOUTH REGION	$20,906.20	$9,247.33	$2,026.24	$27,155.98	$59,335.75
BAKER	230.39	56.25	325.00	1,107.64	1,719.28
BEND	541.37	632.00	0.00	3,216.19	4,389.56
JOHN DAY	98.56	0.00	0.00	347.71	446.27
CONDON	52.08	0.00	0.00	82.32	134.40
BURNS	117.73	0.00	0.00	334.00	451.73
PRINEVILLE	272.52	0.00	0.00	40.75	313.27
MADRAS	226.60	0.00	0.00	643.92	870.52
KLAMATH FALLS	2,820.05	151.95	63.00	5,878.26	8,913.26
LAKEVIEW	236.85	25.00	0.00	331.85	593.70
ONTARIO	537.47	81.00	0.00	1,250.15	1,868.62
PENDLETON	237.86	308.39	0.00	350.15	896.40
HERMISTON	360.31	123.25	0.00	1,084.48	1,568.04
MLTN-FRWTR	222.61	47.00	0.00	236.91	506.52
LAGRANDE	818.50	621.70	0.00	501.33	1,941.53
ENTERPRISE	0.00	0.00	0.00	0.00	0.00
THE DALLES	88.27	167.50	0.00	480.77	736.54
HOOD RIVER	726.66	0.00	0.00	45.87	772.53
REGION EXP.	0.00	0.00	0.00	0.00	0.00
EAST REGION	$7,587.83	$2,214.04	$388.00	$15,932.30	$26,122.17
ADJ.	$0.00	$0.00	$0.00	$0.00	$0.00
STATE TOTAL	$85,222.91	$27,143.97	$12,227.12	$75,365.65	$199,959.65

TABLE 7: ADC JOBS INFORMATION -- APRIL 1988

	MAN/VOL AS % OF ADC/R2	ADC/R2 CASES	ADC/R2 CHANGE FROM LAST YR	MAN/VOL CASES	MAN/VOL CHANGE FROM LAST YR	JOBS CLOS	JOBS DIV	TOTAL DIV/CLO	DIV/CLO AS % OF MAN/VOL	TOTAL OPEN CMS SANCTIONS	REQUESTED SANCTION BY AFS 457D (BRANCH RPT. FOR MONTH)
GLADSTONE	34.79%	1,141	107.72%	397	136.59%	8	4	12	3.02%	60	0
ALBINA	39.28%	1,604	102.57%	630	113.62%	9	0	9	1.43%	125	3
SOUTHEAST PTLD	37.83%	904	102.15%	342	118.53%	7	4	11	3.22%	82	0
WEST PTLD	26.46%	786	95.07%	208	92.34%	0	0	0	0.00%	53	0
NORTH PTLD	39.09%	1,279	96.61%	500	102.46%	5	0	5	1.00%	93	3
NORTHEAST PTLD	32.34%	1,336	106.03%	432	111.86%	1	7	8	1.85%	112	1
EAST PTLD	32.75%	1,988	104.84%	651	115.41%	14	1	15	2.30%	145	1
NORTH REGION	34.96%	9,038	102.52%	3,160	112.85%	44	16	60	1.90%	670	8
CORVALLIS	47.70%	413	100.00%	197	106.49%	5	0	5	2.54%	89	1
ASTORIA	33.03%	330	108.00%	109	92.86%	0	2	2	1.83%	23	0
ST. HELENS	34.70%	317	83.38%	110	71.52%	5	4	9	8.18%	23	2
WOODBURN	36.08%	388	98.92%	140	117.70%	5	2	7	5.00%	26	1
NEWPORT	41.46%	439	100.46%	182	110.98%	6	0	6	3.30%	29	0
ALBANY	38.71%	762	95.77%	295	100.00%	6	4	10	3.39%	100	2
LEBANON	38.02%	597	109.71%	227	114.36%	10	2	12	5.29%	69	1
SOUTH SALEM	39.02%	1,348	100.61%	526	126.65%	4	6	10	1.90%	53	1
NORTH SALEM	37.01%	989	98.20%	366	108.76%	11	16	27	7.38%	77	4
DALLAS	35.95%	370	95.30%	133	123.64%	5	3	8	6.02%	55	1
TILLAMOOK	32.98%	191	105.78%	63	152.63%	3	1	4	6.35%	18	2
BEAVERTON	30.63%	1,368	98.71%	419	104.53%	8	2	10	2.39%	120	6
MCMINNVILLE	37.71%	708	98.61%	267	111.49%	3	3	6	2.25%	50	0
WEST REGION	36.91%	8,220	99.17%	3,034	109.18%	71	45	116	3.82%	732	21
COOS BAY	37.76%	850	108.83%	321	160.61%	9	2	11	3.43%	127	3
GOLD BEACH	32.93%	164	90.96%	54	90.32%	8	0	8	14.81%	12	1
ROSEBURG	41.40%	1,239	104.59%	513	126.80%	30	1	31	6.04%	115	1
SPRINGFIELD	46.89%	1,318	93.38%	618	120.90%	14	1	15	2.43%	58	1
MEDFORD	33.31%	1,405	97.84%	468	97.93%	19	1	20	4.27%	70	1
ASHLAND	41.21%	165	86.24%	68	101.39%	4	2	6	8.82%	31	0
GRANTS PASS	42.71%	754	80.34%	322	81.23%	18	1	19	5.90%	66	4
CAVE JUNCTION	56.12%	196	N/A	110	N/A	1	0	1	0.91%	18	0
EUGENE	45.28%	795	99.88%	360	104.79%	12	3	15	4.17%	129	6
WEST EUGENE	39.53%	1,065	93.61%	421	100.95%	21	3	24	5.70%	135	3
COTTAGE GROVE	41.23%	405	107.12%	167	121.13%	8	2	10	5.99%	52	4
FLORENCE	37.45%	235	104.05%	88	96.63%	1	1	2	2.27%	9	0
SOUTH REGION	40.86%	8,591	99.20%	3,510	112.74%	145	17	162	4.62%	822	24
BAKER	45.16%	155	103.85%	70	98.51%	2	0	2	2.86%	6	0
BEND	40.07%	569	96.31%	228	108.33%	11	1	12	5.26%	48	2
JOHN DAY	48.39%	62	95.16%	30	96.15%	0	0	0	0.00%	0	0
CONDON	30.56%	36	100.00%	11	50.00%	0	0	0	0.00%	1	0
BURNS	37.88%	66	80.52%	25	73.53%	4	1	5	20.00%	3	1
PRINEVILLE	26.19%	126	100.77%	33	94.87%	2	0	2	6.06%	10	0
MADRAS	25.89%	224	107.58%	58	109.84%	0	1	1	1.72%	18	0
KLAMATH FALLS	37.35%	648	105.25%	242	119.32%	0	2	2	0.83%	54	4
LAKEVIEW	39.74%	78	113.85%	31	121.74%	0	0	0	0.00%	11	1
ONTARIO	29.10%	299	101.75%	87	106.25%	3	7	10	11.49%	11	0
PENDLETON	38.37%	258	95.54%	99	95.15%	2	0	2	2.02%	25	0
HERMISTON	34.05%	417	112.80%	142	107.03%	3	3	6	4.23%	13	1
MLTN-FRWTR	36.51%	126	104.20%	46	117.95%	2	1	3	6.52%	0	1
LAGRANDE	46.45%	282	119.74%	131	115.74%	4	0	4	3.05%	12	0
ENTERPRISE	50.00%	36	97.14%	18	155.56%	0	0	0	0.00%	4	0
THE DALLES	45.82%	251	105.93%	115	120.24%	1	0	1	0.87%	6	3
HOOD RIVER	41.60%	125	97.12%	52	90.91%	5	0	5	9.62%	3	1
EAST REGION	37.73%	3,758	103.44%	1,418	107.25%	39	16	55	3.88%	225	14
STATE TOT	37.57%	29,607	100.70%	11,122	111.07%	299	94	393	3.53%	2,449	67

TABLE 8: TOTAL ADC-BASIC JOBS PLACEMENTS - APPLICANTS AND RECIPIENTS -- APRIL 1988

BRANCH NUMBER	BRANCH	APPLICANT	RECIPIENT	FULL TIME	PART TIME	TOTAL	AVG FT	AVG PT	TOT AVG SAL	FJ FROM CMS
0302	Clackamas	0	20	15	5	20	$4.34	$4.55	$4.39	35
0701	Albina	7	57	41	23	64	4.91	4.06	4.60	98
1401	SE Portland	8	40	31	17	48	4.38	3.83	4.19	45
2501	W Portland	2	17	16	3	19	4.89	3.74	4.71	63
2601	N Portland	1	53	31	23	54	4.62	4.06	4.38	78
2801	NE Portland	2	28	25	5	30	4.79	4.07	4.67	80
3501	E Portland	1	37	31	7	38	5.10	4.47	4.99	140
	NORTH REGION	21	252	190	83	273	4.75	4.07	4.54	539
0201	Corvallis	5	7	8	4	12	4.83	3.62	4.43	54
0401	Astoria	3	11	12	2	14	4.51	3.75	4.40	32
0501	St. Helens	3	22	18	7	25	4.71	4.35	4.61	26
1901	Woodburn	2	16	10	8	18	3.98	4.19	4.08	38
2101	Newport	5	13	12	6	18	3.93	3.74	3.86	80
2201	Albany	7	39	29	17	46	4.64	3.70	4.29	101
2202	Lebanon	6	29	18	17	35	3.96	4.04	4.00	40
2401	South Salem	1	18	10	9	19	5.43	5.36	5.40	116
2402	North Salem	9	46	45	10	55	4.11	4.11	4.11	104
2701	Dallas	4	23	20	7	27	3.95	4.09	3.98	26
2901	Tillamook	0	10	8	2	10	3.98	4.00	3.98	17
3401	Beaverton	15	45	39	21	60	4.48	4.39	4.45	128
3601	McMinnville	8	29	24	13	37	4.17	3.42	3.90	73
	WEST REGION	68	308	253	123	376	4.33	4.09	4.25	835
0601	Coos Bay	1	28	20	9	29	4.47	3.63	4.21	49
0801	Gold Beach	0	10	5	5	10	3.80	3.61	3.71	9
1001	Roseburg	10	53	34	29	63	4.07	3.99	4.03	116
1101	Springfield	1	31	15	17	32	4.56	4.08	4.31	81
1501	Medford	2	52	35	19	54	4.35	3.93	4.20	110
1502	Ashland	0	10	7	3	10	4.56	3.57	4.26	15
1701	Grants Pass	6	30	19	17	36	4.19	3.56	3.89	74
1702	Cave Junction	1	8	5	4	9	3.48	4.25	3.82	5
2001	Eugene	6	46	32	20	52	4.91	4.05	4.58	85
2002	West Eugene	6	48	28	26	54	4.10	3.94	4.02	107
2003	Cottage Grove	0	14	10	4	14	4.29	3.90	4.18	26
3201	Florence	0	11	7	4	11	3.78	3.39	3.64	17
	SOUTH REGION	33	341	217	157	374	4.32	3.89	4.14	694
0101	Baker	2	16	6	12	18	7.01	4.30	5.20	22
0901	Bend	0	27	11	16	27	5.05	3.56	4.16	79
1201	John Day	0	4	1	3	4	3.35	3.40	3.39	1
1202	Condon	0	1	0	1	1	0.00	3.35	3.35	2
1301	Burns	1	7	7	1	8	3.73	3.35	3.68	9
1601	Prineville	0	4	2	2	4	4.13	3.80	3.96	12
1602	Madras	0	11	10	1	11	3.98	3.50	3.93	16
1801	Klamath Falls	2	14	12	4	16	4.78	4.00	4.59	54
1802	Lakeview	0	5	5	0	5	4.34	0.00	4.34	20
2301	Ontario	1	20	9	12	21	4.60	3.95	4.23	26
3001	Pendleton	0	8	5	3	8	4.24	3.49	3.96	18
3003	Hermiston	3	16	14	5	19	4.67	3.35	4.32	44
3004	Milton-Freewater	0	6	5	1	6	3.50	3.50	3.50	13
3101	Lagrande	0	12	6	6	12	5.04	4.01	4.53	16
3102	Enterprise	0	3	1	2	3	3.50	4.40	4.10	3
3301	The Dalles	2	6	6	2	8	4.21	3.38	4.00	22
3302	Hood River	0	13	9	4	13	5.11	3.88	4.73	13
	EAST REGION	11	173	109	75	184	4.63	3.81	4.30	370
	STATE TOTAL	133	1,074	769	438	1,207	$4.47	$3.97	$4.29	2,438

TABLE 8A: ADC-BASIC FULL TIME JOBS PLACEMENTS - APPLICANTS -- APRIL 1988

$/HR ARE WEIGHTED AVERAGE

BRANCH NUMBER	BRANCH	PROFESSIONAL		CLERICAL		SERVICE		AGRICULTURE		PROCESSING		MACHINE		BENCH		STRUCTURAL		MISCELLANEOUS		T O T A L	
		NUM	$/HR	NUM	$/HR	NUM	$/HR	NUM	$/HR	NUM	$/HR	NUM	$/HR	NUM	$/HR	NUM	$/HR	NUM	$/HR	NUM	$/HR
0302	Clackamas	0	0.00	0	0.00	0	0.00	0	0.00	0	0.00	0	0.00	0	0.00	0	0.00	0	0.00	0	0.00
0701	Albina	0	0.00	3	4.05	3	3.61	0	0.00	0	0.00	0	0.00	0	0.00	0	0.00	0	0.00	6	3.83
1401	SE Portland	0	0.00	1	3.85	2	4.25	1	6.50	0	0.00	1	4.25	0	0.00	0	0.00	0	0.00	5	4.62
2501	W Portland	0	0.00	0	0.00	2	6.18	0	0.00	0	0.00	0	0.00	0	0.00	0	0.00	0	0.00	2	6.18
2601	N Portland	0	0.00	0	0.00	0	0.00	0	0.00	0	0.00	0	0.00	1	4.50	0	0.00	0	0.00	1	4.50
2801	NE Portland	0	0.00	1	3.50	1	3.50	0	0.00	0	0.00	0	0.00	0	0.00	0	0.00	0	0.00	2	3.50
3501	E Portland	0	0.00	0	0.00	0	0.00	0	0.00	0	0.00	0	0.00	0	0.00	0	0.00	0	0.00	0	0.00
	NORTH REGION	0	0.00	5	3.90	8	4.40	1	6.50	0	0.00	1	4.25	1	4.50	0	0.00	0	0.00	16	4.37
0201	Corvallis	0	0.00	0	0.00	3	5.02	0	0.00	0	0.00	0	0.00	0	0.00	0	0.00	0	0.00	3	5.02
0401	Astoria	0	0.00	0	0.00	2	5.50	1	5.00	0	0.00	0	0.00	0	0.00	0	0.00	0	0.00	3	5.33
0501	St. Helens	0	0.00	0	0.00	2	4.18	0	0.00	0	0.00	0	0.00	0	0.00	0	0.00	0	0.00	2	4.18
1901	Woodburn	0	0.00	0	0.00	1	3.50	0	0.00	0	0.00	0	0.00	0	0.00	0	0.00	0	0.00	1	3.50
2101	Newport	0	0.00	2	3.35	2	3.58	0	0.00	0	0.00	0	0.00	0	0.00	0	0.00	0	0.00	4	3.47
2201	Albany	1	4.25	0	0.00	2	4.38	1	4.55	0	0.00	1	5.51	0	0.00	0	0.00	1	7.00	6	5.01
2202	Lebanon	0	0.00	0	0.00	2	3.68	1	4.50	0	0.00	0	0.00	1	3.35	0	0.00	0	0.00	4	3.80
2401	South Salem	0	0.00	1	6.55	0	0.00	0	0.00	0	0.00	0	0.00	0	0.00	0	0.00	0	0.00	1	6.55
2402	North Salem	0	0.00	1	4.60	5	3.68	0	0.00	0	0.00	0	0.00	1	4.75	1	3.50	0	0.00	8	3.91
2701	Dallas	0	0.00	1	3.50	3	3.53	0	0.00	0	0.00	0	0.00	0	0.00	0	0.00	0	0.00	4	3.52
2901	Tillamook	0	0.00	0	0.00	0	0.00	0	0.00	0	0.00	0	0.00	0	0.00	0	0.00	0	0.00	0	0.00
3401	Beaverton	0	0.00	4	5.00	3	4.14	1	3.35	0	0.00	0	0.00	2	5.25	0	0.00	0	0.00	10	4.63
3601	McMinnville	0	0.00	0	0.00	5	3.77	0	0.00	0	0.00	0	0.00	1	4.50	0	0.00	1	4.25	7	3.94
	WEST REGION	1	4.25	9	4.59	30	4.05	4	4.35	0	0.00	1	5.51	5	4.62	1	3.50	2	5.63	53	4.30
0601	Coos Bay	0	0.00	0	0.00	0	0.00	0	0.00	0	0.00	0	0.00	0	0.00	0	0.00	0	0.00	0	0.00
0801	Gold Beach	0	0.00	0	0.00	0	0.00	0	0.00	0	0.00	0	0.00	0	0.00	0	0.00	0	0.00	0	0.00
1001	Roseburg	0	0.00	1	6.00	7	3.63	0	0.00	0	0.00	0	0.00	0	0.00	0	0.00	0	0.00	8	3.93
1101	Springfield	0	0.00	0	0.00	0	0.00	0	0.00	0	0.00	0	0.00	0	0.00	0	0.00	0	0.00	0	0.00
1501	Medford	0	0.00	0	0.00	0	0.00	0	0.00	0	0.00	0	0.00	0	0.00	0	0.00	1	5.27	1	5.27
1502	Ashland	0	0.00	0	0.00	0	0.00	0	0.00	0	0.00	0	0.00	0	0.00	0	0.00	0	0.00	0	0.00
1701	Grants Pass	0	0.00	0	0.00	3	4.53	1	4.00	0	0.00	0	0.00	0	0.00	0	0.00	0	0.00	4	4.40
1702	Cave Junction	0	0.00	0	0.00	0	0.00	0	0.00	0	0.00	0	0.00	0	0.00	0	0.00	0	0.00	0	0.00
2001	Eugene	1	6.20	0	0.00	1	3.35	0	0.00	1	6.50	0	0.00	0	0.00	1	10.00	0	0.00	4	6.51
2002	West Eugene	0	0.00	0	0.00	2	3.50	1	3.60	0	0.00	0	0.00	1	4.25	0	0.00	0	0.00	4	3.71
2003	Cottage Grove	0	0.00	0	0.00	0	0.00	0	0.00	0	0.00	0	0.00	0	0.00	0	0.00	0	0.00	0	0.00
3201	Florence	0	0.00	0	0.00	0	0.00	0	0.00	0	0.00	0	0.00	0	0.00	0	0.00	0	0.00	0	0.00
	SOUTH REGION	1	6.20	1	6.00	13	3.80	2	3.80	1	6.50	0	0.00	1	4.25	1	10.00	1	5.27	21	4.53
0101																					
0101	Baker	0	0.00	0	0.00	0	0.00	0	0.00	1	3.50	0	0.00	0	0.00	0	0.00	0	0.00	1	3.50
0901	Bend	0	0.00	0	0.00	0	0.00	0	0.00	0	0.00	0	0.00	0	0.00	0	0.00	0	0.00	0	0.00
1201	John Day	0	0.00	0	0.00	0	0.00	0	0.00	0	0.00	0	0.00	0	0.00	0	0.00	0	0.00	0	0.00
1202	Condon	0	0.00	0	0.00	0	0.00	0	0.00	0	0.00	0	0.00	0	0.00	0	0.00	0	0.00	0	0.00
1301	Burns	0	0.00	0	0.00	0	0.00	0	0.00	0	0.00	0	0.00	1	5.00	0	0.00	0	0.00	1	5.00
1601	Prineville	0	0.00	0	0.00	0	0.00	0	0.00	0	0.00	0	0.00	0	0.00	0	0.00	0	0.00	0	0.00
1602	Madras	0	0.00	0	0.00	0	0.00	0	0.00	0	0.00	0	0.00	0	0.00	0	0.00	0	0.00	0	0.00
1801	Klamath Falls	0	0.00	0	0.00	0	0.00	0	0.00	0	0.00	0	0.00	0	0.00	0	0.00	1	4.90	1	4.90
1802	Lakeview	0	0.00	0	0.00	0	0.00	0	0.00	0	0.00	0	0.00	0	0.00	0	0.00	0	0.00	0	0.00
2301	Ontario	0	0.00	0	0.00	0	0.00	0	0.00	0	0.00	0	0.00	0	0.00	0	0.00	0	0.00	0	0.00
3001	Pendleton	0	0.00	0	0.00	0	0.00	0	0.00	0	0.00	0	0.00	0	0.00	0	0.00	0	0.00	0	0.00
3003	Hermiston	0	0.00	0	0.00	1	4.00	1	5.00	0	0.00	0	0.00	0	0.00	0	0.00	0	0.00	2	4.50
3004	Milton-Freewater	0	0.00	0	0.00	0	0.00	0	0.00	0	0.00	0	0.00	0	0.00	0	0.00	0	0.00	0	0.00
3101	Lagrande	0	0.00	0	0.00	0	0.00	0	0.00	0	0.00	0	0.00	0	0.00	0	0.00	0	0.00	0	0.00
3102	Enterprise	0	0.00	0	0.00	0	0.00	0	0.00	0	0.00	0	0.00	0	0.00	0	0.00	0	0.00	0	0.00
3301	The Dalles	0	0.00	0	0.00	1	5.00	0	0.00	0	0.00	0	0.00	0	0.00	0	0.00	0	0.00	1	5.00
3302	Hood River	0	0.00	0	0.00	0	0.00	0	0.00	0	0.00	0	0.00	0	0.00	0	0.00	0	0.00	0	0.00
	EAST REGION	0	0.00	0	0.00	2	4.50	1	5.00	1	3.50	0	0.00	1	5.00	0	0.00	1	4.90	6	4.57
	STATE TOTAL	2	5.23	15	4.46	53	4.06	8	4.56	2	5.00	2	4.88	8	4.61	2	6.75	4	5.36	96	4.38

TABLE 8B: ADC-BASIC PART TIME JOBS PLACEMENTS - APPLICANTS -- APRIL 1988 $/HR ARE WEIGHTED AVERAGE

BRANCH NUMBER	BRANCH	PROFESSIONAL		CLERICAL		SERVICE		AGRICULTURE		PROCESSING		MACHINE		BENCH		STRUCTURAL		MISCELLANEOUS		TOTAL	
		NUM	$/HR	NUM	$/HR	NUM	$/HR	NUM	$/HR	NUM	$/HR	NUM	$/HR	NUM	$/HR	NUM	$/HR	NUM	$/HR	NUM	$/HR
0302	Clackamas	0	0.00	0	0.00	0	0.00	0	0.00	0	0.00	0	0.00	0	0.00	0	0.00	0	0.00	0	0.00
0701	Albina	1	3.75	0	0.00	0	0.00	0	0.00	0	0.00	0	0.00	0	0.00	0	0.00	0	0.00	1	3.75
1401	SE Portland	0	0.00	1	3.35	2	3.57	0	0.00	0	0.00	0	0.00	0	0.00	0	0.00	0	0.00	3	3.50
2501	W Portland	0	0.00	0	0.00	0	0.00	0	0.00	0	0.00	0	0.00	0	0.00	0	0.00	0	0.00	0	0.00
2601	N Portland	0	0.00	0	0.00	0	0.00	0	0.00	0	0.00	0	0.00	0	0.00	0	0.00	0	0.00	0	0.00
2801	NE Portland	0	0.00	0	0.00	0	0.00	0	0.00	0	0.00	0	0.00	0	0.00	0	0.00	0	0.00	0	0.00
3501	E Portland	0	0.00	0	0.00	1	3.35	0	0.00	0	0.00	0	0.00	0	0.00	0	0.00	0	0.00	1	3.35
	NORTH REGION	1	3.75	1	3.35	3	3.50	0	0.00	0	0.00	0	0.00	0	0.00	0	0.00	0	0.00	5	3.52
0201	Corvallis	0	0.00	0	0.00	2	3.35	0	0.00	0	0.00	0	0.00	0	0.00	0	0.00	0	0.00	2	3.35
0401	Astoria	0	0.00	0	0.00	0	0.00	0	0.00	0	0.00	0	0.00	0	0.00	0	0.00	0	0.00	0	0.00
0501	St. Helens	0	0.00	0	0.00	1	4.93	0	0.00	0	0.00	0	0.00	0	0.00	0	0.00	0	0.00	1	4.93
1901	Woodburn	0	0.00	0	0.00	1	4.00	0	0.00	0	0.00	0	0.00	0	0.00	0	0.00	0	0.00	1	4.00
2101	Newport	0	0.00	1	4.25	0	0.00	0	0.00	0	0.00	0	0.00	0	0.00	0	0.00	0	0.00	1	4.25
2201	Albany	0	0.00	0	0.00	1	3.35	0	0.00	0	0.00	0	0.00	0	0.00	0	0.00	0	0.00	1	3.35
2202	Lebanon	0	0.00	0	0.00	2	3.43	0	0.00	0	0.00	0	0.00	0	0.00	0	0.00	0	0.00	2	3.43
2401	South Salem	0	0.00	0	0.00	0	0.00	0	0.00	0	0.00	0	0.00	0	0.00	0	0.00	0	0.00	0	0.00
2402	North Salem	0	0.00	0	0.00	1	3.35	0	0.00	0	0.00	0	0.00	0	0.00	0	0.00	0	0.00	1	3.35
2701	Dallas	0	0.00	0	0.00	0	0.00	0	0.00	0	0.00	0	0.00	0	0.00	0	0.00	0	0.00	0	0.00
2901	Tillamook	0	0.00	0	0.00	0	0.00	0	0.00	0	0.00	0	0.00	0	0.00	0	0.00	0	0.00	0	0.00
3401	Beaverton	0	0.00	0	0.00	5	3.96	0	0.00	0	0.00	0	0.00	0	0.00	0	0.00	0	0.00	5	3.96
3601	McMinnville	0	0.00	0	0.00	1	3.35	0	0.00	0	0.00	0	0.00	0	0.00	0	0.00	0	0.00	1	3.35
	WEST REGION	0	0.00	1	4.25	14	3.74	0	0.00	0	0.00	0	0.00	0	0.00	0	0.00	0	0.00	15	3.77
0601	Coos Bay	0	0.00	0	0.00	1	5.00	0	0.00	0	0.00	0	0.00	0	0.00	0	0.00	0	0.00	1	5.00
0801	Gold Beach	0	0.00	0	0.00	0	0.00	0	0.00	0	0.00	0	0.00	0	0.00	0	0.00	0	0.00	0	0.00
1001	Roseburg	0	0.00	1	3.65	1	3.35	0	0.00	0	0.00	0	0.00	0	0.00	0	0.00	0	0.00	2	3.50
1101	Springfield	0	0.00	0	0.00	1	3.35	0	0.00	0	0.00	0	0.00	0	0.00	0	0.00	0	0.00	1	3.35
1501	Medford	0	0.00	0	0.00	1	3.35	0	0.00	0	0.00	0	0.00	0	0.00	0	0.00	0	0.00	1	3.35
1502	Ashland	0	0.00	0	0.00	0	0.00	0	0.00	0	0.00	0	0.00	0	0.00	0	0.00	0	0.00	0	0.00
1701	Grants Pass	0	0.00	1	3.35	1	3.35	0	0.00	0	0.00	0	0.00	0	0.00	0	0.00	0	0.00	2	3.35
1702	Cave Junction	0	0.00	0	0.00	1	3.35	0	0.00	0	0.00	0	0.00	0	0.00	0	0.00	0	0.00	1	3.35
2001	Eugene	1	4.00	0	0.00	1	4.10	0	0.00	0	0.00	0	0.00	0	0.00	0	0.00	0	0.00	2	4.05
2002	West Eugene	0	0.00	0	0.00	2	3.35	0	0.00	0	0.00	0	0.00	0	0.00	0	0.00	0	0.00	2	3.35
2003	Cottage Grove	0	0.00	0	0.00	0	0.00	0	0.00	0	0.00	0	0.00	0	0.00	0	0.00	0	0.00	0	0.00
3201	Florence	0	0.00	0	0.00	0	0.00	0	0.00	0	0.00	0	0.00	0	0.00	0	0.00	0	0.00	0	0.00
	SOUTH REGION	1	4.00	2	3.50	9	3.62	0	0.00	0	0.00	0	0.00	0	0.00	0	0.00	0	0.00	12	3.63
0101	Baker	0	0.00	0	0.00	1	3.35	0	0.00	0	0.00	0	0.00	0	0.00	0	0.00	0	0.00	1	3.35
0901	Bend	0	0.00	0	0.00	0	0.00	0	0.00	0	0.00	0	0.00	0	0.00	0	0.00	0	0.00	0	0.00
1201	John Day	0	0.00	0	0.00	0	0.00	0	0.00	0	0.00	0	0.00	0	0.00	0	0.00	0	0.00	0	0.00
1202	Condon	0	0.00	0	0.00	0	0.00	0	0.00	0	0.00	0	0.00	0	0.00	0	0.00	0	0.00	0	0.00
1301	Burns	0	0.00	0	0.00	0	0.00	0	0.00	0	0.00	0	0.00	0	0.00	0	0.00	0	0.00	0	0.00
1601	Prineville	0	0.00	0	0.00	0	0.00	0	0.00	0	0.00	0	0.00	0	0.00	0	0.00	0	0.00	0	0.00
1602	Madras	0	0.00	0	0.00	0	0.00	0	0.00	0	0.00	0	0.00	0	0.00	0	0.00	0	0.00	0	0.00
1801	Klamath Falls	0	0.00	0	0.00	0	0.00	0	0.00	0	0.00	0	0.00	0	0.00	0	0.00	1	3.35	1	3.35
1802	Lakeview	0	0.00	0	0.00	0	0.00	0	0.00	0	0.00	0	0.00	0	0.00	0	0.00	0	0.00	0	0.00
2301	Ontario	0	0.00	0	0.00	1	3.35	0	0.00	0	0.00	0	0.00	0	0.00	0	0.00	0	0.00	1	3.35
3001	Pendleton	0	0.00	0	0.00	0	0.00	0	0.00	0	0.00	0	0.00	0	0.00	0	0.00	0	0.00	0	0.00
3003	Hermiston	0	0.00	0	0.00	1	3.35	0	0.00	0	0.00	0	0.00	0	0.00	0	0.00	0	0.00	1	3.35
3004	Milton-Freewater	0	0.00	0	0.00	0	0.00	0	0.00	0	0.00	0	0.00	0	0.00	0	0.00	0	0.00	0	0.00
3101	Lagrande	0	0.00	0	0.00	0	0.00	0	0.00	0	0.00	0	0.00	0	0.00		0.00	0	0.00	0	0.00
3102	Enterprise	0	0.00	0	0.00	0	0.00	0	0.00	0	0.00	0	0.00	0	0.00	0	0.00	0	0.00	0	0.00
3301	The Dalles	0	0.00	1	3.40	0	0.00	0	0.00	0	0.00	0	0.00	0	0.00	0	0.00	0	0.00	1	3.40
3302	Hood River	0	0.00	0	0.00	0	0.00	0	0.00	0	0.00	0	0.00	0	0.00	0	0.00	0	0.00	0	0.00
	EAST REGION	0	0.00	1	3.40	3	3.35	0	0.00	0	0.00	0	0.00	0	0.00	0	0.00	1	3.35	5	3.36
	STATE TOTAL	2	3.88	5	3.60	29	3.64	0	0.00	0	0.00	0	0.00	0	0.00	0	0.00	1	3.35	37	3.64

TABLE 8C: ADC-BASIC FULL TIME JOBS PLACEMENTS - RECIPIENTS -- APRIL 1988 $/HR ARE WEIGHTED AVERAGE

BRANCH NUMBER	BRANCH	PROFESSIONAL		CLERICAL		SERVICE		AGRICULTURE		PROCESSING		MACHINE		BENCH		STRUCTURAL		MISCELLANEOUS		TOTAL	
		NUM	$/HR	NUM	$/HR	NUM	$/HR	NUM	$/HR	NUM	$/HR	NUM	$/HR	NUM	$/HR	NUM	$/HR	NUM	$/HR	NUM	$/HR
0302	Clackamas	1	5.50	4	5.26	9	3.73	0	0.00	0	0.00	0	0.00	1	5.00	0	0.00	0	0.00	15	4.34
0701	Albina	3	7.00	9	4.90	20	4.67	0	0.00	1	3.80	1	11.00	1	5.00	0	0.00	0	0.00	35	5.09
1401	SE Portland	0	0.00	10	4.69	8	3.92	0	0.00	1	4.35	2	4.25	0	0.00	0	0.00	5	4.33	26	4.34
2501	W Portland	0	0.00	4	5.44	3	3.62	0	0.00	0	0.00	0	0.00	5	4.25	2	6.00	0	0.00	14	4.71
2601	N Portland	0	0.00	8	5.13	15	4.03	2	7.80	1	3.35	0	0.00	0	0.00	4	4.57	0	0.00	30	4.62
2801	NE Portland	1	6.75	3	5.90	14	4.40	0	0.00	1	6.00	0	0.00	3	4.72	0	0.00	1	6.50	23	4.90
3501	E Portland	1	7.25	11	5.06	12	3.89	0	0.00	1	3.50	0	0.00	1	4.16	2	10.37	3	6.74	31	5.10
	NORTH REGION	6	6.75	49	5.07	81	4.17	2	7.80	5	4.20	3	6.50	11	4.51	8	6.38	9	5.37	174	4.78
0201	Corvallis	0	0.00	1	6.76	4	4.21	0	0.00	0	0.00	0	0.00	0	0.00	0	0.00	0	0.00	5	4.72
0401	Astoria	0	0.00	3	4.16	5	4.12	1	5.00	0	0.00	0	0.00	0	0.00	0	0.00	0	0.00	9	4.23
0501	St. Helens	0	0.00	4	4.75	9	4.37	0	0.00	0	0.00	1	5.00	1	4.35	0	0.00	1	8.73	16	4.78
1901	Woodburn	0	0.00	2	4.82	4	3.73	1	3.75	0	0.00	0	0.00	0	0.00	0	0.00	2	4.00	9	4.03
2101	Newport	0	0.00	1	4.65	6	3.99	0	0.00	1	4.65	0	0.00	0	0.00	0	0.00	0	0.00	8	4.16
2201	Albany	1	4.05	3	4.25	13	4.52	1	4.00	4	4.94	0	0.00	1	5.09	0	0.00	0	0.00	23	4.54
2202	Lebanon	0	0.00	1	3.35	11	4.13	1	4.00	0	0.00	0	0.00	0	0.00	0	0.00	1	3.35	14	4.01
2401	South Salem	0	0.00	3	4.45	6	5.74	0	0.00	0	0.00	0	0.00	0	0.00	0	0.00	0	0.00	9	5.31
2402	North Salem	1	6.50	8	4.39	18	3.97	2	3.43	2	3.93	0	0.00	5	4.25	0	0.00	1	4.50	37	4.15
2701	Dallas	0	0.00	3	4.11	10	3.62	2	5.00	1	6.30	0	0.00	0	0.00	0	0.00	0	0.00	16	4.05
2901	Tillamook	0	0.00	4	3.87	3	4.20	0	0.00	1	3.75	0	0.00	0	0.00	0	0.00	0	0.00	8	3.98
3401	Beaverton	2	7.11	7	4.45	12	4.11	2	4.00	0	0.00	0	0.00	4	4.62	0	0.00	2	3.68	29	4.43
3601	McMinnville	0	0.00	3	1.92	4	2.91	1	6.00	1	5.00	1	5.49	7	5.50	0	0.00	0	0.00	17	4.26
	WEST REGION	4	6.19	43	4.23	105	4.15	11	4.33	10	4.73	2	5.25	18	4.87	0	0.00	7	4.56	200	4.34
0601	Coos Bay	2	7.25	4	4.50	8	3.88	5	4.52	1	3.35	0	0.00	0	0.00	0	0.00	0	0.00	20	4.47
0801	Gold Beach	0	0.00	0	0.00	5	3.80	0	0.00	0	0.00	0	0.00	0	0.00	0	0.00	0	0.00	5	3.80
1001	Roseburg	0	0.00	4	4.19	17	3.63	3	4.67	0	0.00	0	0.00	1	3.35	1	11.00	0	0.00	26	4.11
1101	Springfield	0	0.00	5	5.83	6	3.68	1	5.00	1	3.35	1	4.75	0	0.00	0	0.00	1	4.00	15	4.56
1501	Medford	1	6.05	11	4.43	15	3.76	0	0.00	0	0.00	0	0.00	2	4.00	0	0.00	5	5.57	34	4.32
1502	Ashland	0	0.00	5	4.91	2	3.68	0	0.00	0	0.00	0	0.00	0	0.00	0	0.00	0	0.00	7	4.56
1701	Grants Pass	0	0.00	1	5.00	8	3.44	2	4.25	2	4.24	0	0.00	0	0.00	0	0.00	2	6.23	15	4.13
1702	Cave Junction	0	0.00	1	4.00	3	3.35	0	0.00	0	0.00	0	0.00	1	3.35	0	0.00	0	0.00	5	3.48
2001	Eugene	3	6.04	5	5.11	18	4.39	1	3.35	0	0.00	0	0.00	0	0.00	0	0.00	1	5.00	28	4.68
2002	West Eugene	0	0.00	4	4.28	13	4.00	2	3.68	2	4.00	0	0.00	1	2.00	1	10.00	1	3.35	24	4.16
2003	Cottage Grove	0	0.00	3	5.25	3	3.50	3	4.10	1	4.35	0	0.00	0	0.00	0	0.00	0	0.00	10	4.29
3201	Florence	0	0.00	0	0.00	7	3.78	0	0.00	0	0.00	0	0.00	0	0.00	0	0.00	0	0.00	7	3.78
	SOUTH REGION	6	6.45	43	4.76	105	3.84	17	4.30	7	3.93	1	4.75	5	3.34	2	10.50	10	5.27	196	4.30
0101	Baker	1	5.25	1	6.00	0	0.00	2	3.67	0	0.00	0	0.00	0	0.00	1	19.95	0	0.00	5	7.71
0901	Bend	0	0.00	0	0.00	5	4.31	0	0.00	6	5.67	0	0.00	0	0.00	0	0.00	0	0.00	11	5.05
1201	John Day	0	0.00	0	0.00	1	3.35	0	0.00	0	0.00	0	0.00	0	0.00	0	0.00	0	0.00	1	3.35
1202	Condon	0	0.00	0	0.00	0	0.00	0	0.00	0	0.00	0	0.00	0	0.00	0	0.00	0	0.00	0	0.00
1301	Burns	1	3.75	0	0.00	2	2.68	0	0.00	0	0.00	0	0.00	3	4.00	0	0.00	0	0.00	6	3.52
1601	Prineville	0	0.00	0	0.00	1	3.25	0	0.00	0	0.00	1	5.00	0	0.00	0	0.00	0	0.00	2	4.13
1602	Madras	0	0.00	1	4.10	5	3.48	4	4.57	0	0.00	0	0.00	0	0.00	0	0.00	0	0.00	10	3.98
1801	Klamath Falls	0	0.00	0	0.00	6	3.71	1	5.77	0	0.00	0	0.00	0	0.00	0	0.00	4	6.11	11	4.77
1802	Lakeview	0	0.00	0	0.00	3	3.90	0	0.00	1	5.00	0	0.00	0	0.00	0	0.00	1	5.00	5	4.34
2301	Ontario	1	8.50	0	0.00	4	3.62	1	3.50	0	0.00	1	4.95	0	0.00	2	5.00	0	0.00	9	4.60
3001	Pendleton	0	0.00	3	3.95	1	3.60	1	5.75	0	0.00	0	0.00	0	0.00	0	0.00	0	0.00	5	4.24
3003	Hermiston	0	0.00	1	6.25	5	3.65	2	4.75	1	6.02	0	0.00	0	0.00	1	8.00	2	4.20	12	4.70
3004	Milton-Freewater	0	0.00	0	0.00	5	3.50	0	0.00	0	0.00	0	0.00	0	0.00	0	0.00	0	0.00	5	3.50
3101	Lagrande	2	6.56	0	0.00	2	3.68	1	4.25	0	0.00	0	0.00	0	0.00	1	5.50	0	0.00	6	5.04
3102	Enterprise	0	0.00	0	0.00	1	3.50	0	0.00	0	0.00	0	0.00	0	0.00	0	0.00	0	0.00	1	3.50
3301	The Dalles	0	0.00	1	4.00	4	4.06	0	0.00	0	0.00	0	0.00	0	0.00	0	0.00	0	0.00	5	4.05
3302	Hood River	0	0.00	0	0.00	4	3.46	3	4.37	1	6.50	0	0.00	0	0.00	0	0.00	1	12.50	9	5.11
	EAST REGION	5	6.12	7	4.60	49	3.67	15	4.50	9	5.73	2	4.98	3	4.00	5	8.69	8	6.29	103	4.63
	STATE TOTAL	21	6.41	142	4.70	340	3.99	45	4.53	31	4.75	8	5.59	37	4.48	15	7.70	34	5.39	673	4.48

TABLE 8D: ADC-BASIC PART TIME JOBS PLACEMENTS - RECIPIENTS -- APRIL 1988 $/HR ARE WEIGHTED AVERAGE

BRANCH NUMBER	BRANCH	PROFESSIONAL		CLERICAL		SERVICE		AGRICULTURE		PROCESSING		MACHINE		BENCH		STRUCTURAL		MISCELLANEOUS		T O T A L	
		NUM	$/HR	NUM	$/HR	NUM	$/HR	NUM	$/HR	NUM	$/HR	NUM	$/HR	NUM	$/HR	NUM	$/HR	NUM	$/HR	NUM	$/HR
0302	Clackamas	1	7.80	3	3.81	1	3.50	0	0.00	0	0.00	0	0.00	0	0.00	0	0.00	0	0.00	5	4.55
0701	Albina	1	5.50	2	6.37	17	3.61	0	0.00	0	0.00	0	0.00	0	0.00	1	6.00	1	4.00	22	4.07
1401	SE Portland	1	4.00	5	3.92	7	3.95	0	0.00	0	0.00	0	0.00	0	0.00	1	3.35	0	0.00	14	3.90
2501	W Portland	0	0.00	0	0.00	3	3.74	0	0.00	0	0.00	0	0.00	0	0.00	0	0.00	0	0.00	3	3.74
2601	N Portland	3	4.28	6	4.26	12	3.86	0	0.00	0	0.00	0	0.00	1	3.70	0	0.00	1	5.00	23	4.06
2801	NE Portland	0	0.00	2	4.18	3	4.00	0	0.00	0	0.00	0	0.00	0	0.00	0	0.00	0	0.00	5	4.07
3501	E Portland	0	0.00	1	4.00	4	4.73	0	0.00	1	5.00	0	0.00	0	0.00	0	0.00	0	0.00	6	4.65
	NORTH REGION	6	5.02	19	4.30	47	3.85	0	0.00	1	5.00	0	0.00	1	3.70	2	4.68	2	4.50	78	4.10
0201	Corvallis	0	0.00	0	0.00	2	3.88	0	0.00	0	0.00	0	0.00	0	0.00	0	0.00	0	0.00	2	3.88
0401	Astoria	0	0.00	0	0.00	2	3.75	0	0.00	0	0.00	0	0.00	0	0.00	0	0.00	0	0.00	2	3.75
0501	St. Helens	0	0.00	2	4.42	3	4.23	0	0.00	0	0.00	0	0.00	0	0.00	1	4.00	0	0.00	6	4.26
1901	Woodburn	1	6.98	0	0.00	4	3.80	2	3.68	0	0.00	0	0.00	0	0.00	0	0.00	0	0.00	7	4.22
2101	Newport	0	0.00	2	3.35	2	3.75	0	0.00	0	0.00	0	0.00	0	0.00	0	0.00	1	4.00	5	3.64
2201	Albany	0	0.00	3	3.35	11	3.73	1	5.05	1	3.35	0	0.00	0	0.00	0	0.00	0	0.00	16	3.72
2202	Lebanon	0	0.00	1	6.98	13	3.91	0	0.00	1	4.00	0	0.00	0	0.00	0	0.00	0	0.00	15	4.12
2401	South Salem	0	0.00	3	6.64	5	3.66	0	0.00	0	0.00	0	0.00	0	0.00	0	0.00	1	10.00	9	5.36
2402	North Salem	0	0.00	3	3.78	4	3.86	0	0.00	1	4.00	0	0.00	0	0.00	1	7.00	0	0.00	9	4.20
2701	Dallas	0	0.00	1	3.35	5	3.08	0	0.00	0	0.00	0	0.00	0	0.00	0	0.00	1	9.85	7	4.09
2901	Tillamook	0	0.00	0	0.00	2	4.00	0	0.00	0	0.00	0	0.00	0	0.00	0	0.00	0	0.00	2	4.00
3401	Beaverton	0	0.00	7	4.24	7	3.97	0	0.00	0	0.00	0	0.00	0	0.00	1	10.00	1	5.00	16	4.53
3601	McMinnville	0	0.00	3	3.40	7	3.44	2	3.43	0	0.00	0	0.00	0	0.00	0	0.00	0	0.00	12	3.43
	WEST REGION	1	6.98	25	4.28	67	3.75	5	3.85	3	3.78	0	0.00	0	0.00	3	7.00	4	7.21	108	4.13
0601	Coos Bay	0	0.00	1	3.35	7	3.48	0	0.00	0	0.00	0	0.00	0	0.00	0	0.00	0	0.00	8	3.46
0801	Gold Beach	0	0.00	0	0.00	5	3.61	0	0.00	0	0.00	0	0.00	0	0.00	0	0.00	0	0.00	5	3.61
1001	Roseburg	0	0.00	1	4.00	24	3.65	1	5.00	1	12.00	0	0.00	0	0.00	0	0.00	0	0.00	27	4.02
1101	Springfield	0	0.00	1	3.50	12	3.81	0	0.00	0	0.00	0	0.00	0	0.00	0	0.00	3	5.62	16	4.13
1501	Medford	1	6.66	3	3.40	9	3.91	0	0.00	0	0.00	0	0.00	1	4.00	0	0.00	4	3.80	18	3.96
1502	Ashland	0	0.00	1	3.35	2	3.68	0	0.00	0	0.00	0	0.00	0	0.00	0	0.00	0	0.00	3	3.57
1701	Grants Pass	1	5.25	3	3.45	10	3.47	1	3.50	0	0.00	0	0.00	0	0.00	0	0.00	0	0.00	15	3.59
1702	Cave Junction	0	0.00	1	3.35	2	5.14	0	0.00	0	0.00	0	0.00	0	0.00	0	0.00	0	0.00	3	4.54
2001	Eugene	0	0.00	4	4.50	14	3.92	0	0.00	0	0.00	0	0.00	0	0.00	0	0.00	0	0.00	18	4.05
2002	West Eugene	3	5.90	2	3.75	15	3.64	1	4.00	1	4.50	0	0.00	0	0.00	0	0.00	2	3.75	24	3.99
2003	Cottage Grove	0	0.00	3	4.00	1	3.60	0	0.00	0	0.00	0	0.00	0	0.00	0	0.00	0	0.00	4	3.90
3201	Florence	0	0.00	0	0.00	3	3.40	0	0.00	0	0.00	0	0.00	0	0.00	0	0.00	1	3.35	4	3.39
	SOUTH REGION	5	5.92	20	3.78	104	3.72	3	4.17	2	8.25	0	0.00	1	4.00	0	0.00	10	4.29	145	3.91
0101	Baker	0	0.00	2	3.67	8	3.53	0	0.00	0	0.00	0	0.00	0	0.00	0	0.00	1	12.65	11	4.38
0901	Bend	0	0.00	4	3.87	12	3.45	0	0.00	0	0.00	0	0.00	0	0.00	0	0.00	0	0.00	16	3.56
1201	John Day	0	0.00	0	0.00	3	3.40	0	0.00	0	0.00	0	0.00	0	0.00	0	0.00	0	0.00	3	3.40
1202	Condon	0	0.00	0	0.00	1	3.35	0	0.00	0	0.00	0	0.00	0	0.00	0	0.00	0	0.00	1	3.35
1301	Burns	0	0.00	0	0.00	1	3.35	0	0.00	0	0.00	0	0.00	0	0.00	0	0.00	0	0.00	1	3.35
1601	Prineville	0	0.00	0	0.00	2	3.80	0	0.00	0	0.00	0	0.00	0	0.00	0	0.00	0	0.00	2	3.80
1602	Madras	0	0.00	0	0.00	1	3.50	0	0.00	0	0.00	0	0.00	0	0.00	0	0.00	0	0.00	1	3.50
1801	Klamath Falls	0	0.00	0	0.00	2	4.33	1	4.00	0	0.00	0	0.00	0	0.00	0	0.00	0	0.00	3	4.22
1802	Lakeview	0	0.00	0	0.00	0	0.00	0	0.00	0	0.00	0	0.00	0	0.00	0	0.00	0	0.00	0	0.00
2301	Ontario	0	0.00	2	4.50	8	3.96	1	3.35	0	0.00	0	0.00	0	0.00	0	0.00	0	0.00	11	4.00
3001	Pendleton	0	0.00	1	3.35	1	3.35	0	0.00	0	0.00	0	0.00	0	0.00	0	0.00	1	3.77	3	3.49
3003	Hermiston	0	0.00	0	0.00	4	3.35	0	0.00	0	0.00	0	0.00	0	0.00	0	0.00	0	0.00	4	3.35
3004	Milton-Freewater	0	0.00	0	0.00	1	3.50	0	0.00	0	0.00	0	0.00	0	0.00	0	0.00	0	0.00	1	3.50
3101	Lagrande	0	0.00	0	0.00	4	3.67	1	6.00	0	0.00	0	0.00	0	0.00	1	3.40	0	0.00	6	4.01
3102	Enterprise	0	0.00	1	4.40	0	0.00	1	4.40	0	0.00	0	0.00	0	0.00	0	0.00	0	0.00	2	4.40
3301	The Dalles	0	0.00	0	0.00	1	3.35	0	0.00	0	0.00	0	0.00	0	0.00	0	0.00	0	0.00	1	3.35
3302	Hood River	0	0.00	0	0.00	4	3.88	0	0.00	0	0.00	0	0.00	0	0.00	0	0.00	0	0.00	4	3.88
	EAST REGION	0	0.00	10	3.96	53	3.62	4	4.44	0	0.00	0	0.00	0	0.00	1	3.40	2	8.21	70	3.84
	STATE TOTAL	12	5.56	74	4.11	271	3.73	12	4.13	6	5.48	0	0.00	2	3.85	6	5.63	18	5.40	401	4.00

TABLE 9: ADC BASIC WORK SUPPLEMENTATION -- APRIL 1988

BRANCH NUMBER	BRANCH	ACTIVE CONTRACTS	AMT PAID THIS MTH	CONTRACTS ENDED EARLY	CONTRACTS ENDED THIS MTH	NEW CONTRACTS
0302	Clackamas	0	0	0	0	0
0701	Albina	0	0	0	0	0
1401	SE Portland	0	0	0	0	0
2501	W Portland	0	0	0	0	0
2601	N Portland	0	0	0	0	0
2801	NE Portland	0	0	0	0	0
3501	E Portland	0	0	0	0	0
	NORTH REGION	0	$0	0	0	0
0201	Corvallis	0	0	0	0	0
0401	Astoria	0	0	0	0	0
0501	St. Helens	3	1,462	0	0	0
1901	Woodburn	6	1,855	0	0	1
2101	Newport	0	0	0	0	0
2201	Albany	0	0	0	0	0
2202	Lebanon	2	400	0	0	0
2401	South Salem	0	0	0	0	0
2402	North Salem	0	0	0	0	0
2701	Dallas	1	411	0	0	1
2901	Tillamook	1	200	0	0	0
3401	Beaverton	7	3,021	2	2	2
3601	McMinnville	4	1,276	0	0	1
	WEST REGION	24	$8,624	2	2	5
0601	Coos Bay	0	0	0	0	0
0801	Gold Beach	0	0	0	0	0
1001	Roseburg	3	945	0	0	0
1101	Springfield	3	600	0	0	0
1501	Medford	0	0	0	0	0
1502	Ashland	0	0	0	0	0
1701	Grants Pass	0	0	0	0	0
1702	Cave Junction	0	0	0	0	0
2001	Eugene	2	1,294	0	1	1
2002	West Eugene	3	1,491	0	0	1
2003	Cottage Grove	0	0	0	0	0
3201	Florence	0	177	1	1	0
	SOUTH REGION	11	$4,507	1	2	2
0101	Baker	0	0	0	0	0
0901	Bend	0	0	0	0	0
1201	John Day	0	0	0	0	0
1202	Condon	0	0	0	0	0
1301	Burns	0	0	0	0	0
1601	Prineville	0	0	0	0	0
1602	Madras	0	0	0	0	0
1801	Klamath Falls	0	0	0	0	0
1802	Lakeview	0	0	0	0	0
2301	Ontario	0	0	0	0	0
3001	Pendleton	0	0	0	0	0
3003	Hermiston	0	0	0	0	0
3004	Mltn-Frwtr	0	0	0	0	0
3101	LaGrande	0	0	0	0	0
3102	Enterprise	0	0	0	0	0
3301	The Dalles	0	0	0	0	0
3302	Hood River	0	0	0	0	0
	EAST REGION	0	0	0	0	0
	STATE TOTAL	35	$13,131	3	4	7

TABLE 10: ADC JOBS BRANCH REPORTED SANCTIONS -- APRIL 1988
STATEWIDE TOTALS

CASES REMOVED FROM SANCTIONS DURING REPORT MONTH:		% OF TOT.
Incapacity established for self or family member:	10	3.4%
Client pregnancy established/verified:	14	4.7%
Client entered verified employment:	42	14.2%
Client (with child under 3) no longer a student:	5	1.7%
Client established cooperation:	87	29.5%
Case closed to CMS:	100	33.9%
Other:	37	12.5%
Total cases removed from sanctions this month:	295	100.0%

CASES SANCTIONED THIS MONTH AND TOTAL CASES ON SANCTION:

	CURRENT MO.	% OF TOT.	TOTAL *	% OF TOT.
Requested sanction, signed 457D:	67	27.0%	1,115	46.7%
No contact/response from client:	30	12.1%	184	7.7%
Insufficient work search:	6	2.4%	87	3.6%
Missed appointments or activities	110	44.4%	781	32.7%
Quit/refused/reduced job:	24	9.7%	158	6.6%
Other:	11	4.4%	64	2.7%
Total cases on sanction:	248	100.0%	2,389	100.0%

OF THE TOTAL CASES ON SANCTION, THE FOLLOWING HAVE BEEN:

On sanction for LESS than six months:	1,099	46.0%
On sanction for six months or more:	1,290	54.0%

OF THE CASES ON SANCTION ABOVE, THE FOLLOWING ARE: **

In school, college, or unauthorized training:	627
Living in subsidized housing:	314
Have alternative resources: ***	809
None of the above:	862

* Includes those placed on sanctions THIS MONTH.

** Not prioritized. Duplication exists in the first three circumstance categories.

*** Shared housing, other income, etc.

CMS sanctions do not equal sanctions reported by the branches.

TABLE 11: ADC-UN EXPENDITURE COMPARISON -- APRIL 1988

	ACTUAL PERSONS	ACTUAL CASES	CASELOAD ALLOCATION	DEVIATION FROM ALLOCATION	% OF CASELOAD ALLOCATION EXPENDED	EXPENDITURES	ACTUAL COST/ PERSON	ACTUAL COST/ CASE
CLACKAMAS	211	52	43	(9)	120.93%	$19,655.89	$93.16	$378.00
ALBINA	173	34	37	3	91.89%	13,897.99	80.34	408.76
SOUTHEAST PORTLAND	106	30	35	5	85.71%	10,294.63	97.12	343.15
WEST PORTLAND	81	19	21	2	90.48%	8,418.38	103.93	443.07
NORTH PTLD	273	62	69	7	89.86%	25,568.84	93.66	412.40
NORTHEAST PTLD	148	38	35	(3)	108.57%	12,361.96	83.53	325.31
EAST PTLD	404	100	93	(7)	107.53%	38,878.56	96.23	388.79
REGION EXPENDITURE						0.00		
NORTH REGION	1,396	335	333	(2)	100.60%	$129,076.25	$92.46	$385.30
CORVALLIS	151	36	38	2	94.74%	12,912.64	85.51	358.68
ASTORIA	41	8	9	1	88.89%	1,784.92	43.53	223.12
ST. HELENS	86	23	40	17	57.50%	8,422.15	97.93	366.18
WOODBURN	18	5	9	4	55.56%	2,530.15	140.56	506.03
NEWPORT	241	62	42	(20)	147.62%	22,985.88	95.38	370.74
ALBANY	244	57	54	(3)	105.56%	21,509.90	88.16	377.37
LEBANON	225	53	41	(12)	129.27%	25,724.02	114.33	485.36
SOUTH SALEM	642	156	104	(52)	150.00%	65,056.90	101.33	417.03
NORTH SALEM	238	58	61	3	95.08%	23,135.03	97.21	398.88
DALLAS	116	26	20	(6)	130.00%	13,173.27	113.56	506.66
TILLAMOOK	35	9	3	(6)	300.00%	1,827.00	52.20	203.00
BEAVERTON	148	38	33	(5)	115.15%	12,716.27	85.92	334.64
MCMINNVILLE	309	77	85	8	90.59%	31,595.76	102.25	410.33
REGION EXPENDITURE						0.00		
WEST REGION	2,494	608	539	(69)	112.80%	$243,373.89	$97.58	$400.29
COOS BAY	283	71	45	(26)	157.78%	24,827.78	87.73	349.69
GOLD BEACH	27	7	8	1	87.50%	1,671.40	61.90	238.77
ROSEBURG	407	99	87	(12)	113.79%	43,128.26	105.97	435.64
SPRINGFIELD	642	156	122	(34)	127.87%	65,862.16	102.59	422.19
MEDFORD	398	99	76	(23)	130.26%	37,066.14	93.13	374.41
ASHLAND	26	5	2	(3)	250.00%	1,839.00	70.73	367.80
GRANTS PASS	269	60	65	5	92.31%	27,702.15	102.98	461.70
CAVE JUNCTION	124	26	16	(10)	n/a	13,060.27	105.32	502.32
EUGENE	206	51	44	(7)	115.91%	20,315.56	98.62	398.34
WEST EUGENE	437	98	101	3	97.03%	39,991.56	91.51	408.08
COTTAGE GROVE	148	39	35	(4)	111.43%	15,131.75	102.24	387.99
FLORENCE	108	24	25	1	96.00%	9,222.92	85.40	384.29
REGION EXPENDITURE						0.00		
SOUTH REGION	3,075	735	626	(109)	117.41%	$299,818.95	$97.50	$407.92
BAKER	162	37	35	(2)	105.71%	14,691.23	90.69	397.06
BEND	148	36	35	(1)	102.86%	16,440.77	111.09	456.69
JOHN DAY	38	8	7	(1)	114.29%	2,891.08	76.08	361.39
CONDON	24	6	5	(1)	120.00%	1,849.84	77.08	308.31
BURNS	15	3	7	4	42.86%	1,191.00	79.40	397.00
PRINEVILLE	30	8	9	1	88.89%	2,023.20	67.44	252.90
MADRAS	26	6	9	3	66.67%	2,483.00	95.50	413.83
KLAMATH FALLS	322	72	51	(21)	141.18%	40,142.19	124.67	557.53
LAKEVIEW	26	5	8	3	62.50%	2,551.65	98.14	510.33
ONTARIO	100	22	10	(12)	220.00%	7,953.58	79.54	361.53
PENDLETON	81	20	17	(3)	117.65%	8,879.59	109.62	443.98
HERMISTON	161	37	31	(6)	119.36%	11,071.57	68.77	299.23
MLTN-FRWTR	132	29	11	(18)	263.64%	10,457.40	79.22	360.60
LAGRANDE	165	39	31	(8)	125.81%	16,493.88	99.96	422.92
ENTERPRISE	10	3	3	0	100.00%	1,142.00	114.20	380.67
THE DALLES	124	32	23	(9)	139.13%	12,096.91	97.56	378.03
HOOD RIVER	66	17	19	2	89.47%	5,081.61	76.99	298.92
REGION EXPENDITURE						0.00		
EAST REGION	1,630	380	311	(69)	122.19%	$157,440.50	$96.59	$414.32
Adjustment						$0.00		
STATE TOTAL	8,595	2,058	1,809	(249)	113.77%	$829,709.59	$96.53	$403.16

TABLE 12: ADC-UN (82) CASES ADDED, CLOSED AND DENIED -- APRIL 1988

	DENIED	ADDED NEW	ADDED REOPEN	DISPOSED	% APPROVED	% DENIED	CASES CLOSED	RATIO ADDED TO % CLOSED	CLOSED OF ALL ADC-UN
CLACKAMAS	7	2	9	18	61.11%	38.89%	5	2.20	9.62%
ALBINA	1	1	4	6	83.33	16.67	6	0.83	17.65
SOUTHEAST PTLD	6	0	3	9	33.33	66.67	7	0.43	23.33
WEST PTLD	0	1	2	3	100.00	0.00	4	0.75	21.05
NORTH PTLD	0	3	5	8	100.00	0.00	6	1.33	9.68
NORTHEAST PTLD	7	1	3	11	36.36	63.64	6	0.67	15.79
EAST PTLD	7	5	7	19	63.16	36.84	10	1.20	10.00
NORTH REGION	28	13	33	74	62.16%	37.84%	44	1.05	13.13%
CORVALLIS	3	2	5	10	70.00	30.00	8	0.88	22.22
ASTORIA	1	0	3	4	75.00	25.00	2	1.50	25.00
ST. HELENS	6	0	3	9	33.33	66.67	4	0.75	17.39
WOODBURN	1	0	0	1	0.00	100.00	1	0.00	20.00
NEWPORT	1	2	5	8	87.50	12.50	6	1.17	9.68
ALBANY	15	0	6	21	28.57	71.43	7	0.86	12.28
LEBANON	2	0	3	5	60.00	40.00	3	1.00	5.66
SOUTH SALEM	11	8	15	34	67.65	32.35	10	2.30	6.41
NORTH SALEM	14	0	5	19	26.32	73.68	10	0.50	17.24
DALLAS	3	0	1	4	25.00	75.00	6	0.17	23.08
TILLAMOOK	1	1	1	3	66.67	33.33	1	2.00	11.11
BEAVERTON	6	4	9	19	68.42	31.58	5	2.60	13.16
MCMINNVILLE	3	0	4	7	57.14	42.86	5	0.80	6.49
WEST REGION	67	17	60	144	53.47%	46.53%	68	1.13	11.18%
COOS BAY	1	3	11	15	93.33	6.67	10	1.40	14.08
GOLD BEACH	0	1	1	2	100.00	0.00	0	0.00	0.00
ROSEBURG	11	1	7	19	42.11	57.89	8	1.00	8.08
SPRINGFIELD	0	4	14	18	100.00	0.00	19	0.95	12.18
MEDFORD	4	5	14	23	82.61	17.39	9	2.11	9.09
ASHLAND	0	0	0	0	0.00	0.00	1	0.00	20.00
GRANTS PASS	5	2	4	11	54.55	45.45	14	0.43	23.33
CAVE JUNCTION	0	1	1	2	100.00	0.00	2	1.00	7.69
EUGENE	2	5	8	15	86.67	13.33	9	1.44	17.65
WEST EUGENE	7	2	11	20	65.00	35.00	8	1.63	8.16
COTTAGE GROVE	2	3	5	10	80.00	20.00	14	0.57	35.90
FLORENCE	1	1	5	7	85.71	14.29	2	3.00	8.33
SOUTH REGION	33	28	81	142	76.76%	23.24%	96	1.14	13.06%
BAKER	0	1	1	2	100.00	0.00	5	0.40	13.51
BEND	3	1	5	9	66.67	33.33	9	0.67	25.00
JOHN DAY	0	0	0	0	0.00	0.00	0	0.00	0.00
CONDON	0	0	1	1	100.00	0.00	1	1.00	16.67
BURNS	0	0	0	0	0.00	0.00	2	0.00	66.67
PRINEVILLE	0	0	1	1	100.00	0.00	1	1.00	12.50
MADRAS	0	0	1	1	100.00	0.00	3	0.33	50.00
KLAMATH FALLS	6	3	6	15	60.00	40.00	8	1.13	11.11
LAKEVIEW	0	0	1	1	100.00	0.00	1	1.00	20.00
ONTARIO	5	0	8	13	61.54	38.46	4	2.00	18.18
PENDLETON	0	1	2	3	100.00	0.00	2	1.50	10.00
HERMISTON	2	0	2	4	50.00	50.00	9	0.22	24.32
MLTN-FRWTR	0	1	2	3	100.00	0.00	7	0.43	24.14
LAGRANDE	3	2	5	10	70.00	30.00	8	0.88	20.51
ENTERPRISE	0	0	0	0	0.00	0.00	0	0.00	0.00
THE DALLES	0	0	0	0	0.00	0.00	4	0.00	12.50
HOOD RIVER	0	0	0	0	0.00	0.00	1	0.00	5.88
EAST REGION	19	9	35	63	69.84%	30.16%	65	0.68	17.11%
Adjustment									
STATE TOTAL	147	67	209	423	65.25%	34.75%	273	1.01	13.27%

TABLE 13: ADC-UN JOBS PROGRAM ALLOCATION COMPARISON -- APRIL 1988

	MONTHLY ACTUAL	MONTHLY ALLOCATION	MONTHLY DEVIATION	% OF ALLOCATION EXPENDED	CUMULATIVE QTR. ACTUAL	CUM. QTR. ALLOCATION	QUARTERLY DEVIATION	% OF CUM.QTR ALLOCATION EXPENDED
CLACKAMAS	$440.89	n/a	n/a	0.0%	$440.89	n/a	n/a	0.0%
ALBINA	232.99	174.00	(58.99)	133.9%	232.99	174.00	(58.99)	133.9%
SOUTHEAST PTLD	185.63	284.00	98.37	65.4%	185.63	284.00	98.37	65.4%
WEST PTLD	300.38	335.00	34.62	89.7%	300.38	335.00	34.62	89.7%
NORTH PTLD	475.84	406.00	(69.84)	117.2%	475.84	406.00	(69.84)	117.2%
NORTHEAST PTLD	289.96	127.00	(162.96)	228.3%	289.96	127.00	(162.96)	228.3%
EAST PTLD	893.35	n/a	n/a	0.0%	893.35	n/a	n/a	0.0%
REGION EXPENDITURE	0.00	0.00	0.00		0.00	0.00	0.00	
NORTH REGION (1)	$2,819.04				$2,819.04			
CORVALLIS	652.69	437.00	(215.69)	149.4%	652.69	437.00	(215.69)	149.4%
ASTORIA	185.92	184.00	(1.92)	101.0%	185.92	184.00	(1.92)	101.0%
ST. HELENS	104.15	910.00	805.85	11.4%	104.15	910.00	805.85	11.4%
WOODBURN	759.15	226.00	(533.15)	335.9%	759.15	226.00	(533.15)	335.9%
NEWPORT	656.88	1,078.00	421.12	60.9%	656.88	1,078.00	421.12	60.9%
ALBANY	417.90	1,370.00	952.10	30.5%	417.90	1,370.00	952.10	30.5%
LEBANON	2,916.92	883.00	(2,033.92)	330.3%	2,916.92	883.00	(2,033.92)	330.3%
SOUTH SALEM	3,509.82	n/a	n/a	0.0%	3,509.82	n/a	n/a	0.0%
NORTH SALEM	807.03	947.00	139.97	85.2%	807.03	947.00	139.97	85.2%
DALLAS	1,839.53	897.00	(942.53)	205.1%	1,839.53	897.00	(942.53)	205.1%
TILLAMOOK	201.00	68.00	(133.00)	295.6%	201.00	68.00	(133.00)	295.6%
BEAVERTON	825.77	648.00	(177.77)	127.4%	825.77	648.00	(177.77)	127.4%
MCMINNVILLE	4,129.41	3,171.00	(958.41)	130.2%	4,129.41	3,171.00	(958.41)	130.2%
REGION EXPENDITURE	0.00	8,333.00	8,333.00		0.00	8,333.00	8,333.00	
WEST REGION (3)	$17,006.17				$17,006.17			
COOS BAY	1,671.78	1,391.00	(280.78)	120.2%	1,671.78	1,391.00	(280.78)	120.2%
GOLD BEACH	8.40	82.00	73.60	10.2%	8.40	82.00	73.60	10.2%
ROSEBURG	2,799.29	1,884.00	(915.29)	148.6%	2,799.29	1,884.00	(915.29)	148.6%
SPRINGFIELD	6,770.16	n/a	n/a	0.0%	6,770.16	n/a	n/a	0.0%
MEDFORD	1,852.14	n/a	n/a	0.0%	1,852.14	n/a	n/a	0.0%
ASHLAND	49.00	121.00	72.00	40.5%	49.00	121.00	72.00	40.5%
GRANTS PASS	1,429.51	1,483.00	53.49	96.4%	1,429.51	1,483.00	53.49	96.4%
CAVE JUNCTION	544.27	198.00	(346.27)	274.9%	544.27	198.00	(346.27)	274.9%
EUGENE	1,229.71	977.00	(252.71)	125.9%	1,229.71	977.00	(252.71)	125.9%
WEST EUGENE	1,865.80	1,949.00	83.20	95.7%	1,865.80	1,949.00	83.20	95.7%
COTTAGE GROVE	1,435.24	917.00	(518.24)	156.5%	1,435.24	917.00	(518.24)	156.5%
FLORENCE	379.92	403.00	23.08	94.3%	379.92	403.00	23.08	94.3%
REGION EXPENDITURE	0.00	0.00	0.00		0.00	0.00	0.00	
SOUTH REGION (6)	$20,035.22				$20,035.22			
BAKER	684.23	381.00	(303.23)	179.6%	684.23	381.00	(303.23)	179.6%
BEND	1,732.77	521.00	(1,211.77)	332.6%	1,732.77	521.00	(1,211.77)	332.6%
JOHN DAY	31.08	85.00	53.92	36.6%	31.08	85.00	53.92	36.6%
CONDON	14.84	57.00	42.16	26.0%	14.84	57.00	42.16	26.0%
BURNS	0.00	108.00	108.00	0.0%	0.00	108.00	108.00	0.0%
PRINEVILLE	146.20	307.00	160.80	47.6%	146.20	307.00	160.80	47.6%
MADRAS	45.00	269.00	224.00	16.7%	45.00	269.00	224.00	16.7%
KLAMATH FALLS	7,722.19	1,108.00	(6,614.19)	696.9%	7,722.19	1,108.00	(6,614.19)	696.9%
LAKEVIEW	404.65	138.00	(266.65)	293.2%	404.65	138.00	(266.65)	293.2%
ONTARIO	692.08	753.00	60.92	91.9%	692.08	753.00	60.92	91.9%
PENDLETON	465.59	329.00	(136.59)	141.5%	465.59	329.00	(136.59)	141.5%
HERMISTON	383.57	766.00	382.43	50.1%	383.57	766.00	382.43	50.1%
MLTN-FRWTR	130.40	131.00	0.60	99.5%	130.40	131.00	0.60	99.5%
LAGRANDE	1,234.78	n/a	n/a	0.0%	1,234.78	n/a	n/a	0.0%
ENTERPRISE	0.00	23.00	23.00	0.0%	0.00	23.00	23.00	0.0%
THE DALLES	1,394.91	n/a	n/a	0.0%	1,394.91	n/a	n/a	0.0%
HOOD RIVER	711.33	219.00	(492.33)	324.8%	711.33	219.00	(492.33)	324.8%
REGION EXPENDITURE	0.00	0.00	0.00		0.00	0.00	0.00	
EAST REGION (8)	$15,793.62				$15,793.62			
ADJ.	$0.00				$0.00			
STATE TOTAL	$55,654.05				$55,654.05			

Allocations for New JOBS branches are not available, therefore region and state totals for allocations and comparisons are meaningless and have been deleted.

TABLE 14: ADC-UN JOBS TOTAL PROGRAM EXPENDITURES -- APRIL 1988

	TRANSPORT	DAY CARE	OJT	OTHER	DISCRETIONARY	SPECIAL PROJECTS	ADC-UN TOTAL
CLACKAMAS	$411.91	$0.00	$0.00	$28.98	$0.00	$0.00	$440.89
ALBINA	110.00	0.00	0.00	122.99	0.00	0.00	232.99
SOUTHEAST PTLD	84.00	0.00	0.00	101.63	0.00	0.00	185.63
WEST PTLD	153.50	0.00	0.00	146.88	0.00	0.00	300.38
NORTH PTLD	110.50	0.00	0.00	365.34	0.00	0.00	475.84
NORTHEAST PTLD	0.00	88.00	0.00	201.96	0.00	0.00	289.96
EAST PTLD	464.00	0.00	0.00	429.35	0.00	0.00	893.35
NORTH REGION	$1,333.91	$88.00	$0.00	$1,397.13	$0.00	$0.00	2,819.04
CORVALLIS	79.20	0.00	0.00	573.49	0.00	0.00	652.69
ASTORIA	145.00	0.00	0.00	40.92	0.00	0.00	185.92
ST. HELENS	104.15	0.00	0.00	0.00	0.00	0.00	104.15
WOODBURN	0.00	0.00	0.00	759.15	0.00	0.00	759.15
NEWPORT	199.34	0.00	0.00	457.54	0.00	0.00	656.88
ALBANY	134.46	8.00	0.00	275.44	0.00	0.00	417.90
LEBANON	697.58	0.00	0.00	2,219.34	0.00	0.00	2,916.92
SOUTH SALEM	1,253.33	8.00	0.00	2,248.49	0.00	0.00	3,509.82
NORTH SALEM	224.80	50.00	0.00	532.23	0.00	0.00	807.03
DALLAS	848.89	0.00	0.00	990.64	0.00	0.00	1,839.53
TILLAMOOK	45.00	0.00	0.00	156.00	0.00	0.00	201.00
BEAVERTON	0.00	198.50	0.00	627.27	0.00	0.00	825.77
MCMINNVILLE	1,040.90	42.00	0.00	3,046.51	0.00	0.00	4,129.41
WEST REGION	$4,772.65	$306.50	$0.00	$11,927.02	$0.00	$0.00	$17,006.17
COOS BAY	1,012.23	0.00	0.00	659.55	0.00	0.00	1,671.78
GOLD BEACH	8.40	0.00	0.00	0.00	0.00	0.00	8.40
ROSEBURG	1,341.82	13.00	0.00	1,444.47	0.00	0.00	2,799.29
SPRINGFIELD	2,116.93	74.00	0.00	4,579.23	0.00	0.00	6,770.16
MEDFORD	1,406.23	197.00	0.00	248.91	0.00	0.00	1,852.14
ASHLAND	49.00	0.00	0.00	0.00	0.00	0.00	49.00
GRANTS PASS	544.16	0.00	0.00	885.35	0.00	0.00	1,429.51
CAVE JUNCTION	514.27	30.00	0.00	0.00	0.00	0.00	544.27
EUGENE	633.73	0.00	0.00	595.98	0.00	0.00	1,229.71
WEST EUGENE	577.77	0.00	0.00	1,288.03	0.00	0.00	1,865.80
COTTAGE GROVE	351.20	20.00	0.00	1,064.04	0.00	0.00	1,435.24
FLORENCE	297.92	0.00	0.00	82.00	0.00	0.00	379.92
SOUTH REGION	$8,853.66	$334.00	$0.00	$10,847.56	$0.00	$0.00	$20,035.22
BAKER	226.28	0.00	0.00	457.95	0.00	0.00	684.23
BEND	71.86	0.00	0.00	1,660.91	0.00	0.00	1,732.77
JOHN DAY	31.08	0.00	0.00	0.00	0.00	0.00	31.08
CONDON	14.84	0.00	0.00	0.00	0.00	0.00	14.84
BURNS	0.00	0.00	0.00	0.00	0.00	0.00	0.00
PRINEVILLE	121.20	0.00	0.00	25.00	0.00	0.00	146.20
MADRAS	0.00	0.00	0.00	45.00	0.00	0.00	45.00
KLAMATH FALLS	2,379.03	63.00	0.00	5,280.16	0.00	0.00	7,722.19
LAKEVIEW	60.00	0.00	0.00	344.65	0.00	0.00	404.65
ONTARIO	370.58	0.00	0.00	321.50	0.00	0.00	692.08
PENDLETON	74.00	5.00	0.00	386.59	0.00	0.00	465.59
HERMISTON	0.00	0.00	0.00	383.57	0.00	0.00	383.57
MLTN-FRWTR	130.40	0.00	0.00	0.00	0.00	0.00	130.40
LAGRANDE	730.08	85.00	0.00	419.70	0.00	0.00	1,234.78
ENTERPRISE	0.00	0.00	0.00	0.00	0.00	0.00	0.00
THE DALLES	252.00	0.00	0.00	1,142.91	0.00	0.00	1,394.91
HOOD RIVER	500.33	211.00	0.00	0.00	0.00	0.00	711.33
EAST REGION	$4,961.68	$364.00	$0.00	$10,467.94	$0.00	$0.00	$15,793.62
ADJ.	$0.00	$0.00	$0.00	$0.00	$0.00	$0.00	$0.00
STATE TOTAL	$19,921.90	$1,092.50	$0.00	$34,639.65	$0.00	$0.00	$55,654.05

TABLE 15: TOTAL ADC-UN JOBS PLACEMENTS - APPLICANTS AND RECIPIENTS -- APRIL 1988

BRANCH NUMBER	BRANCH	APPLICANT	RECIPIENT	FULL TIME	PART TIME	TOTAL	AVG FT	AVG PT	TOT AVG SAL	FJ FROM CMS
0302	Clackamas	1	2	1	2	3	$5.75	$5.00	$5.25	6
0701	Albina	3	9	10	2	12	4.62	3.52	4.44	6
1401	SE Portland	2	1	2	1	3	4.00	5.00	4.33	8
2501	W Portland	3	4	5	2	7	4.98	5.43	5.10	5
2601	N Portland	1	6	5	2	7	6.76	3.68	5.88	10
2801	NE Portland	3	7	8	2	10	5.00	4.08	4.81	9
3501	E Portland	3	9	11	1	12	5.69	10.00	6.05	12
	NORTH REGION	16	38	42	12	54	5.27	4.86	5.18	56
0201	Corvallis	6	11	10	-	17	5.86	3.85	5.03	10
0401	Astoria	2	1	3	0	3	7.90	0.00	7.90	0
0501	St. Helens	2	4	5	1	6	6.30	3.35	5.81	3
1901	Woodburn	3	2	5	0	5	4.24	0.00	4.24	2
2101	Newport	3	15	10	8	18	4.21	4.87	4.51	6
2201	Albany	7	11	14	4	18	4.79	3.94	4.60	11
2202	Lebanon	5	14	17	2	19	4.98	4.85	4.97	11
2401	South Salem	2	11	10	3	13	4.76	4.33	4.66	20
2402	North Salem	5	8	9	4	13	4.04	3.71	3.94	12
2701	Dallas	3	4	6	1	7	4.29	3.35	4.16	3
2901	Tillamook	1	2	2	1	3	4.43	3.68	4.18	3
3401	Beaverton	8	18	21	5	26	4.81	4.60	4.77	13
3601	McMinnville	6	12	14	4	18	4.14	3.48	3.99	23
	WEST REGION	53	113	126	40	166	4.81	4.16	4.66	117
0601	Coos Bay	1	13	11	3	14	5.13	4.23	4.94	8
0801	Gold Beach	0	0	0	0	0	0.00	0.00	0.00	0
1001	Roseburg	13	14	21	6	27	5.42	4.41	5.20	6
1101	Springfield	1	22	21	2	23	4.63	9.58	5.06	22
1501	Medford	0	5	4	1	5	4.59	3.35	4.34	19
1502	Ashland	0	0	0	0	0	0.00	0.00	0.00	0
1701	Grants Pass	6	9	8	7	15	6.43	5.60	6.05	15
1702	Cave Junction	0	4	3	1	4	5.22	4.00	4.92	1
2001	Eugene	2	2	2	2	4	4.63	7.00	5.81	8
2002	West Eugene	9	25	21	13	34	4.18	4.19	4.18	13
2003	Cottage Grove	4	12	13	3	16	5.69	3.97	5.37	12
3201	Florence	2	1	2	1	3	5.62	3.35	4.86	4
	SOUTH REGION	38	107	106	39	145	5.05	4.84	4.99	108
0101	Baker	0	8	5	3	8	4.67	3.57	4.26	11
0901	Bend	0	8	6	2	8	6.61	6.87	6.68	10
1201	John Day	0	0	0	0	0	0.00	0.00	0.00	0
1202	Condon	0	2	0	2	2	0.00	4.83	4.83	0
1301	Burns	0	3	1	2	3	7.50	4.00	5.17	2
1601	Prineville	1	3	2	2	4	5.77	3.35	4.56	1
1602	Madras	1	1	2	0	2	4.49	0.00	4.49	3
1801	Klamath Falls	6	7	9	4	13	6.11	5.40	5.89	12
1802	Lakeview	2	0	1	1	2	5.00	5.00	5.00	3
2301	Ontario	2	17	15	4	19	3.42	3.39	3.41	7
3001	Pendleton	0	2	1	1	2	4.00	3.50	3.75	3
3003	Hermiston	1	10	9	2	11	4.54	8.25	5.21	4
3004	Milton-Freewater	1	9	10	0	10	4.30	0.00	4.30	7
3101	Lagrande	0	8	6	2	8	4.43	3.35	4.16	5
3102	Enterprise	0	1	1	0	1	7.00	0.00	7.00	1
3301	The Dalles	0	8	7	1	8	4.71	5.00	4.75	8
3302	Hood River	1	1	1	1	2	6.50	3.35	4.93	3
	EAST REGION	15	88	76	27	103	4.78	4.59	4.73	80
	STATE TOTAL	122	346	350	118	468	$4.93	$4.56	$4.84	361

TABLE 15A: ADC-UN FULL TIME JOBS PLACEMENTS - APPLICANTS -- APRIL 1988

$/HR ARE WEIGHTED AVERAGE

BRANCH NUMBER	BRANCH	PROFESSIONAL		CLERICAL		SERVICE		AGRICULTURE		PROCESSING		MACHINE		BENCH		STRUCTURAL		MISCELLANEOUS		T O T A L	
		NUM	$/HR	NUM	$/HR	NUM	$/HR	NUM	$/HR	NUM	$/HR	NUM	$/HR	NUM	$/HR	NUM	$/HR	NUM	$/HR	NUM	$/HR
0302	Clackamas	0	0.00	0	0.00	0	0.00	0	0.00	0	0.00	0	0.00	1	5.75	0	0.00	0	0.00	1	5.75
0701	Albina	0	0.00	1	4.50	1	3.35	0	0.00	0	0.00	0	0.00	0	0.00	0	0.00	1	4.00	3	3.95
1401	SE Portland	0	0.00	0	0.00	0	0.00	0	0.00	1	4.00	0	0.00	0	0.00	1	4.00	0	0.00	2	4.00
2501	W Portland	0	0.00	0	0.00	0	0.00	0	0.00	0	0.00	2	4.25	0	0.00	0	0.00	0	0.00	2	4.25
2601	N Portland	0	0.00	0	0.00	0	0.00	0	0.00	0	0.00	0	0.00	0	0.00	0	0.00	0	0.00	0	0.00
2801	NE Portland	1	4.75	0	0.00	1	3.35	0	0.00	0	0.00	1	5.50	0	0.00	0	0.00	0	0.00	3	4.53
3501	E Portland	0	0.00	1	7.39	1	5.70	0	0.00	1	8.60	0	0.00	0	0.00	0	0.00	0	0.00	3	7.23
	NORTH REGION	1	4.75	2	5.95	3	4.13	0	0.00	2	6.30	3	4.67	1	5.75	1	4.00	1	4.00	14	4.96
0201	Corvallis	0	0.00	0	0.00	2	3.68	1	6.00	0	0.00	0	0.00	0	0.00	0	0.00	0	0.00	3	4.45
0401	Astoria	0	0.00	0	0.00	1	5.00	0	0.00	0	0.00	0	0.00	0	0.00	1	14.95	0	0.00	2	9.98
0501	St. Helens	0	0.00	0	0.00	0	0.00	1	14.00	0	0.00	0	0.00	1	4.50	0	0.00	0	0.00	2	9.25
1901	Woodburn	0	0.00	0	0.00	1	3.35	0	0.00	0	0.00	1	4.00	1	4.85	0	0.00	0	0.00	3	4.07
2101	Newport	0	0.00	0	0.00	0	0.00	0	0.00	1	4.50	0	0.00	0	0.00	0	0.00	0	0.00	1	4.50
2201	Albany	1	4.25	0	0.00	2	4.38	1	4.55	0	0.00	1	5.51	0	0.00	0	0.00	1	7.00	6	5.01
2202	Lebanon	0	0.00	0	0.00	0	0.00	1	4.50	1	4.00	1	6.00	0	0.00	0	0.00	2	3.67	5	4.37
2401	South Salem	0	0.00	0	0.00	0	0.00	0	0.00	0	0.00	0	0.00	0	0.00	0	0.00	1	3.50	1	3.50
2402	North Salem	0	0.00	1	3.35	1	4.00	0	0.00	0	0.00	0	0.00	0	0.00	0	0.00	0	0.00	2	3.68
2701	Dallas	0	0.00	1	4.00	0	0.00	0	0.00	1	4.25	1	6.00	0	0.00	0	0.00	0	0.00	3	4.75
2901	Tillamook	0	0.00	0	0.00	0	0.00	0	0.00	0	0.00	0	0.00	0	0.00	0	0.00	0	0.00	0	0.00
3401	Beaverton	1	5.40	0	0.00	0	0.00	0	0.00	1	4.00	0	0.00	1	5.75	1	3.35	0	0.00	4	4.63
3601	McMinnville	0	0.00	0	0.00	0	0.00	2	4.99	1	3.35	0	0.00	1	3.35	1	7.00	0	0.00	5	4.74
	WEST REGION	2	4.83	2	3.68	7	4.07	6	6.51	5	4.02	4	5.38	4	4.61	3	8.43	4	4.46	37	5.07
0601	Coos Bay	0	0.00	0	0.00	0	0.00	0	0.00	0	0.00	1	5.50	0	0.00	0	0.00	0	0.00	1	5.50
0801	Gold Beach	0	0.00	0	0.00	0	0.00	0	0.00	0	0.00	0	0.00	0	0.00	0	0.00	0	0.00	0	0.00
1001	Roseburg	1	6.00	0	0.00	4	4.81	3	6.00	1	6.00	2	4.65	0	0.00	0	0.00	0	0.00	11	5.32
1101	Springfield	0	0.00	0	0.00	1	3.35	0	0.00	0	0.00	0	0.00	0	0.00	0	0.00	0	0.00	1	3.35
1501	Medford	0	0.00	0	0.00	0	0.00	0	0.00	0	0.00	0	0.00	0	0.00	0	0.00	0	0.00	0	0.00
1502	Ashland	0	0.00	0	0.00	0	0.00	0	0.00	0	0.00	0	0.00	0	0.00	0	0.00	0	0.00	0	0.00
1701	Grants Pass	0	0.00	0	0.00	0	0.00	3	8.67	0	0.00	0	0.00	0	0.00	0	0.00	1	4.00	4	7.50
1702	Cave Junction	0	0.00	0	0.00	0	0.00	0	0.00	0	0.00	0	0.00	0	0.00	0	0.00	0	0.00	0	0.00
2001	Eugene	0	0.00	0	0.00	0	0.00	0	0.00	1	4.25	0	0.00	0	0.00	1	5.00	0	0.00	2	4.63
2002	West Eugene	0	0.00	0	0.00	1	4.61	3	4.62	2	3.80	0	0.00	0	0.00	0	0.00	1	3.50	7	4.22
2003	Cottage Grove	0	0.00	0	0.00	1	3.35	1	3.50	1	6.00	1	9.50	0	0.00	0	0.00	0	0.00	4	5.59
3201	Florence	0	0.00	0	0.00	1	3.35	0	0.00	1	7.89	0	0.00	0	0.00	0	0.00	0	0.00	2	5.62
	SOUTH REGION	1	6.00	0	0.00	8	4.24	10	6.14	6	5.29	4	6.08	0	0.00	1	5.00	2	3.75	32	5.31
0101																					
0101	Baker	0	0.00	0	0.00	0	0.00	0	0.00	0	0.00	0	0.00	0	0.00	0	0.00	0	0.00	0	0.00
0901	Bend	0	0.00	0	0.00	0	0.00	0	0.00	0	0.00	0	0.00	0	0.00	0	0.00	0	0.00	0	0.00
1201	John Day	0	0.00	0	0.00	0	0.00	0	0.00	0	0.00	0	0.00	0	0.00	0	0.00	0	0.00	0	0.00
1202	Condon	0	0.00	0	0.00	0	0.00	0	0.00	0	0.00	0	0.00	0	0.00	0	0.00	0	0.00	0	0.00
1301	Burns	0	0.00	0	0.00	0	0.00	0	0.00	0	0.00	0	0.00	0	0.00	0	0.00	0	0.00	0	0.00
1601	Prineville	0	0.00	0	0.00	0	0.00	0	0.00	0	0.00	0	0.00	0	0.00	0	0.00	0	0.00	0	0.00
1602	Madras	0	0.00	0	0.00	1	3.35	0	0.00	0	0.00	0	0.00	0	0.00	0	0.00	0	0.00	1	3.35
1801	Klamath Falls	0	0.00	0	0.00	1	3.35	0	0.00	0	0.00	0	0.00	0	0.00	1	15.00	2	5.75	4	7.46
1802	Lakeview	0	0.00	0	0.00	1	5.00	0	0.00	0	0.00	0	0.00	0	0.00	0	0.00	0	0.00	1	5.00
2301	Ontario	0	0.00	0	0.00	0	0.00	1	3.35	0	0.00	0	0.00	0	0.00	0	0.00	0	0.00	1	3.35
3001	Pendleton	0	0.00	0	0.00	0	0.00	0	0.00	0	0.00	0	0.00	0	0.00	0	0.00	0	0.00	0	0.00
3003	Hermiston	0	0.00	0	0.00	0	0.00	0	0.00	0	0.00	0	0.00	0	0.00	0	0.00	0	0.00	0	0.00
3004	Milton-Freewater	0	0.00	1	5.00	0	0.00	0	0.00	0	0.00	0	0.00	0	0.00	0	0.00	0	0.00	1	5.00
3101	Lagrande	0	0.00	0	0.00	0	0.00	0	0.00	0	0.00	0	0.00	0	0.00	0	0.00	0	0.00	0	0.00
3102	Enterprise	0	0.00	0	0.00	0	0.00	0	0.00	0	0.00	0	0.00	0	0.00	0	0.00	0	0.00	0	0.00
3301	The Dalles	0	0.00	0	0.00	0	0.00	0	0.00	0	0.00	0	0.00	0	0.00	0	0.00	0	0.00	0	0.00
3302	Hood River	0	0.00	0	0.00	0	0.00	0	0.00	0	0.00	0	0.00	0	0.00	0	0.00	0	0.00	0	0.00
	EAST REGION	0	0.00	1	5.00	3	3.90	1	3.35	0	0.00	0	0.00	0	0.00	1	15.00	2	5.75	8	5.82
	STATE TOTAL	4	5.10	5	4.85	21	4.12	17	6.10	13	4.96	11	5.44	5	4.84	6	8.22	9	4.54	91	5.20

TABLE 15B: ADC-UN PART TIME JOBS PLACEMENTS - APPLICANTS -- APRIL 1988 $/HR ARE WEIGHTED AVERAGE

BRANCH NUMBER	BRANCH	PROFESSIONAL		CLERICAL		SERVICE		AGRICULTURE		PROCESSING		MACHINE		BENCH		STRUCTURAL		MISCELLANEOUS		T O T A L	
		NUM	$/HR	NUM	$/HR	NUM	$/HR	NUM	$/HR	NUM	$/HR	NUM	$/HR	NUM	$/HR	NUM	$/HR	NUM	$/HR	NUM	$/HR
0302	Clackamas	0	0.00	0	0.00	0	0.00	0	0.00	0	0.00	0	0.00	0	0.00	0	0.00	0	0.00	0	0.00
0701	Albina	0	0.00	0	0.00	0	0.00	0	0.00	0	0.00	0	0.00	0	0.00	0	0.00	0	0.00	0	0.00
1401	SE Portland	0	0.00	0	0.00	0	0.00	0	0.00	0	0.00	0	0.00	0	0.00	0	0.00	0	0.00	0	0.00
2501	W Portland	0	0.00	0	0.00	1	7.50	0	0.00	0	0.00	0	0.00	0	0.00	0	0.00	0	0.00	1	7.50
2601	N Portland	0	0.00	0	0.00	1	4.00	0	0.00	0	0.00	0	0.00	0	0.00	0	0.00	0	0.00	1	4.00
2801	NE Portland	0	0.00	0	0.00	0	0.00	0	0.00	0	0.00	0	0.00	0	0.00	0	0.00	0	0.00	0	0.00
3501	E Portland	0	0.00	0	0.00	0	0.00	0	0.00	0	0.00	0	0.00	0	0.00	0	0.00	0	0.00	0	0.00
	NORTH REGION	0	0.00	0	0.00	2	5.75	0	0.00	0	0.00	0	0.00	0	0.00	0	0.00	0	0.00	2	5.75
0201	Corvallis	0	0.00	0	0.00	3	3.42	0	0.00	0	0.00	0	0.00	0	0.00	0	0.00	0	0.00	3	3.42
0401	Astoria	0	0.00	0	0.00	0	0.00	0	0.00	0	0.00	0	0.00	0	0.00	0	0.00	0	0.00	0	0.00
0501	St. Helens	0	0.00	0	0.00	0	0.00	0	0.00	0	0.00	0	0.00	0	0.00	0	0.00	0	0.00	0	0.00
1901	Woodburn	0	0.00	0	0.00	0	0.00	0	0.00	0	0.00	0	0.00	0	0.00	0	0.00	0	0.00	0	0.00
2101	Newport	0	0.00	0	0.00	0	0.00	1	9.00	0	0.00	0	0.00	0	0.00	1	7.00	0	0.00	2	8.00
2201	Albany	0	0.00	0	0.00	1	3.35	0	0.00	0	0.00	0	0.00	0	0.00	0	0.00	0	0.00	1	3.35
2202	Lebanon	0	0.00	0	0.00	0	0.00	0	0.00	0	0.00	0	0.00	0	0.00	0	0.00	0	0.00	0	0.00
2401	South Salem	0	0.00	0	0.00	0	0.00	0	0.00	0	0.00	0	0.00	0	0.00	0	0.00	1	4.50	1	4.50
2402	North Salem	0	0.00	3	3.45	0	0.00	0	0.00	0	0.00	0	0.00	0	0.00	0	0.00	0	0.00	3	3.45
2701	Dallas	0	0.00	0	0.00	0	0.00	0	0.00	0	0.00	0	0.00	0	0.00	0	0.00	0	0.00	0	0.00
2901	Tillamook	0	0.00	0	0.00	1	3.68	0	0.00	0	0.00	0	0.00	0	0.00	0	0.00	0	0.00	1	3.68
3401	Beaverton	1	7.50	2	3.50	0	0.00	0	0.00	0	0.00	0	0.00	0	0.00	1	5.00	0	0.00	4	4.88
3601	McMinnville	0	0.00	0	0.00	0	0.00	1	7.19	0	0.00	0	0.00	0	0.00	0	0.00	0	0.00	1	7.19
	WEST REGION	1	7.50	5	3.47	5	3.46	2	8.10	0	0.00	0	0.00	0	0.00	2	6.00	1	4.50	16	4.68
0601	Coos Bay	0	0.00	0	0.00	0	0.00	0	0.00	0	0.00	0	0.00	0	0.00	0	0.00	0	0.00	0	0.00
0801	Gold Beach	0	0.00	0	0.00	0	0.00	0	0.00	0	0.00	0	0.00	0	0.00	0	0.00	0	0.00	0	0.00
1001	Roseburg	0	0.00	0	0.00	2	4.38	0	0.00	0	0.00	0	0.00	0	0.00	0	0.00	0	0.00	2	4.38
1101	Springfield	0	0.00	0	0.00	0	0.00	0	0.00	0	0.00	0	0.00	0	0.00	0	0.00	0	0.00	0	0.00
1501	Medford	0	0.00	0	0.00	0	0.00	0	0.00	0	0.00	0	0.00	0	0.00	0	0.00	0	0.00	0	0.00
1502	Ashland	0	0.00	0	0.00	0	0.00	0	0.00	0	0.00	0	0.00	0	0.00	0	0.00	0	0.00	0	0.00
1701	Grants Pass	0	0.00	0	0.00	0	0.00	0	0.00	0	0.00	0	0.00	2	6.18	0	0.00	0	0.00	2	6.18
1702	Cave Junction	0	0.00	0	0.00	0	0.00	0	0.00	0	0.00	0	0.00	0	0.00	0	0.00	0	0.00	0	0.00
2001	Eugene	0	0.00	0	0.00	0	0.00	0	0.00	0	0.00	0	0.00	0	0.00	0	0.00	0	0.00	0	0.00
2002	West Eugene	1	10.00	0	0.00	0	0.00	1	3.40	0	0.00	0	0.00	0	0.00	0	0.00	0	0.00	2	6.70
2003	Cottage Grove	0	0.00	0	0.00	0	0.00	0	0.00	0	0.00	0	0.00	0	0.00	0	0.00	0	0.00	0	0.00
3201	Florence	0	0.00	0	0.00	0	0.00	0	0.00	0	0.00	0	0.00	0	0.00	0	0.00	0	0.00	0	0.00
	SOUTH REGION	1	10.00	0	0.00	2	4.38	1	3.40	0	0.00	0	0.00	2	6.18	0	0.00	0	0.00	6	5.75
0101	Baker	0	0.00	0	0.00	0	0.00	0	0.00	0	0.00	0	0.00	0	0.00	0	0.00	0	0.00	0	0.00
0901	Bend	0	0.00	0	0.00	0	0.00	0	0.00	0	0.00	0	0.00	0	0.00	0	0.00	0	0.00	0	0.00
1201	John Day	0	0.00	0	0.00	0	0.00	0	0.00	0	0.00	0	0.00	0	0.00	0	0.00	0	0.00	0	0.00
1202	Condon	0	0.00	0	0.00	0	0.00	0	0.00	0	0.00	0	0.00	0	0.00	0	0.00	0	0.00	0	0.00
1301	Burns	0	0.00	0	0.00	0	0.00	0	0.00	0	0.00	0	0.00	0	0.00	0	0.00	0	0.00	0	0.00
1601	Prineville	0	0.00	0	0.00	1	3.35	0	0.00	0	0.00	0	0.00	0	0.00	0	0.00	0	0.00	1	3.35
1602	Madras	0	0.00	0	0.00	0	0.00	0	0.00	0	0.00	0	0.00	0	0.00	0	0.00	0	0.00	0	0.00
1801	Klamath Falls	0	0.00	0	0.00	1	3.35	0	0.00	0	0.00	0	0.00	0	0.00	0	0.00	1	6.00	2	4.68
1802	Lakeview	0	0.00	0	0.00	0	0.00	0	0.00	0	0.00	0	0.00	0	0.00	0	0.00	1	5.00	1	5.00
2301	Ontario	0	0.00	0	0.00	0	0.00	1	3.50	0	0.00	0	0.00	0	0.00	0	0.00	0	0.00	1	3.50
3001	Pendleton	0	0.00	0	0.00	0	0.00	0	0.00	0	0.00	0	0.00	0	0.00	0	0.00	0	0.00	0	0.00
3003	Hermiston	0	0.00	0	0.00	0	0.00	0	0.00	0	0.00	0	0.00	0	0.00	1	12.50	0	0.00	1	12.50
3004	Milton-Freewater	0	0.00	0	0.00	0	0.00	0	0.00	0	0.00	0	0.00	0	0.00	0	0.00	0	0.00	0	0.00
3101	Lagrande	0	0.00	0	0.00	0	0.00	0	0.00	0	0.00	0	0.00	0	0.00	0	0.00	0	0.00	0	0.00
3102	Enterprise	0	0.00	0	0.00	0	0.00	0	0.00	0	0.00	0	0.00	0	0.00	0	0.00	0	0.00	0	0.00
3301	The Dalles	0	0.00	0	0.00	0	0.00	0	0.00	0	0.00	0	0.00	0	0.00	0	0.00	0	0.00	0	0.00
3302	Hood River	0	0.00	0	0.00	1	3.35	0	0.00	0	0.00	0	0.00	0	0.00	0	0.00	0	0.00	1	3.35
	EAST REGION	0	0.00	0	0.00	3	3.35	1	3.50	0	0.00	0	0.00	0	0.00	1	12.50	2	5.50	7	5.29
	STATE TOTAL	2	8.75	5	3.47	12	3.97	4	5.77	0	0.00	0	0.00	2	6.18	3	8.17	3	5.17	31	5.09

TABLE 15C: ADC-UN FULL TIME JOBS PLACEMENTS - RECIPIENTS -- APRIL 1988

$/HR ARE WEIGHTED AVERAGE

BRANCH NUMBER	BRANCH	PROFESSIONAL		CLERICAL		SERVICE		AGRICULTURE		PROCESSING		MACHINE		BENCH		STRUCTURAL		MISCELLANEOUS		T O T A L	
		NUM	$/HR	NUM	$/HR	NUM	$/HR	NUM	$/HR	NUM	$/HR	NUM	$/HR	NUM	$/HR	NUM	$/HR	NUM	$/HR	NUM	$/HR
0302	Clackamas	0	0.00	0	0.00	0	0.00	0	0.00	0	0.00	0	0.00	0	0.00	0	0.00	0	0.00	0	0.00
0701	Albina	0	0.00	3	5.16	1	3.90	1	4.00	0	0.00	0	0.00	0	0.00	1	6.00	1	5.00	7	4.91
1401	SE Portland	0	0.00	0	0.00	0	0.00	0	0.00	0	0.00	0	0.00	0	0.00	0	0.00	0	0.00	0	0.00
2501	W Portland	0	0.00	3	5.46	0	0.00	0	0.00	0	0.00	0	0.00	0	0.00	0	0.00	0	0.00	3	5.46
2601	N Portland	2	5.18	0	0.00	0	0.00	0	0.00	0	0.00	1	9.44	0	0.00	2	7.00	0	0.00	5	6.76
2801	NE Portland	0	0.00	1	4.97	3	5.45	0	0.00	0	0.00	0	0.00	0	0.00	1	5.06	0	0.00	5	5.28
3501	E Portland	0	0.00	1	3.35	1	5.00	0	0.00	3	5.58	0	0.00	1	4.80	0	0.00	2	5.50	8	5.11
	NORTH REGION	2	5.18	8	5.02	5	5.05	1	4.00	3	5.58	1	9.44	1	4.80	4	6.27	3	5.33	28	5.42
0201	Corvallis	1	13.00	0	0.00	2	3.75	2	4.38	0	0.00	0	0.00	0	0.00	0	0.00	2	8.00	7	6.47
0401	Astoria	0	0.00	1	3.75	0	0.00	0	0.00	0	0.00	0	0.00	0	0.00	0	0.00	0	0.00	1	3.75
0501	St. Helens	0	0.00	0	0.00	3	4.33	0	0.00	0	0.00	0	0.00	0	0.00	0	0.00	0	0.00	3	4.33
1901	Woodburn	0	0.00	0	0.00	0	0.00	0	0.00	0	0.00	0	0.00	0	0.00	2	4.50	0	0.00	2	4.50
2101	Newport	0	0.00	0	0.00	4	3.49	4	4.92	0	0.00	0	0.00	1	4.00	0	0.00	0	0.00	9	4.18
2201	Albany	1	4.05	0	0.00	4	4.41	1	4.00	1	6.25	0	0.00	1	5.09	0	0.00	0	0.00	8	4.63
2202	Lebanon	1	4.00	0	0.00	5	4.17	3	6.67	2	5.00	0	0.00	0	0.00	1	8.00	0	0.00	12	5.24
2401	South Salem	0	0.00	0	0.00	5	5.47	0	0.00	1	4.55	0	0.00	0	0.00	0	0.00	3	4.08	9	4.90
2402	North Salem	3	3.65	0	0.00	0	0.00	2	4.30	0	0.00	0	0.00	0	0.00	0	0.00	2	4.75	7	4.15
2701	Dallas	0	0.00	0	0.00	1	3.65	0	0.00	0	0.00	0	0.00	0	0.00	1	4.50	1	3.35	3	3.83
2901	Tillamook	0	0.00	0	0.00	1	4.50	0	0.00	0	0.00	1	4.35	0	0.00	0	0.00	0	0.00	2	4.43
3401	Beaverton	1	4.79	2	4.18	5	4.25	2	6.25	2	4.10	1	5.00	1	4.25	1	10.00	2	4.10	17	4.86
3601	McMinnville	0	0.00	2	3.35	4	4.00	2	2.28	0	0.00	1	7.00	0	0.00	0	0.00	0	0.00	9	3.81
	WEST REGION	7	5.26	5	3.76	34	4.29	16	4.88	6	4.83	3	5.45	3	4.45	5	6.30	10	4.93	89	4.71
0601	Coos Bay	0	0.00	0	0.00	3	3.67	4	5.80	1	4.75	1	5.00	0	0.00	0	0.00	1	7.00	10	5.10
0801	Gold Beach	0	0.00	0	0.00	0	0.00	0	0.00	0	0.00	0	0.00	0	0.00	0	0.00	0	0.00	0	0.00
1001	Roseburg	0	0.00	0	0.00	3	3.40	6	6.96	1	3.35	0	0.00	0	0.00	0	0.00	0	0.00	10	5.53
1101	Springfield	0	0.00	1	4.00	6	3.76	1	5.00	4	5.28	2	5.50	0	0.00	2	3.68	4	5.71	20	4.69
1501	Medford	0	0.00	0	0.00	1	3.35	0	0.00	0	0.00	0	0.00	0	0.00	0	0.00	3	5.00	4	4.59
1502	Ashland	0	0.00	0	0.00	0	0.00	0	0.00	0	0.00	0	0.00	0	0.00	0	0.00	0	0.00	0	0.00
1701	Grants Pass	0	0.00	0	0.00	0	0.00	2	6.80	0	0.00	0	0.00	1	3.35	1	4.50	0	0.00	4	5.36
1702	Cave Junction	0	0.00	0	0.00	2	3.35	0	0.00	1	8.96	0	0.00	0	0.00	0	0.00	0	0.00	3	5.22
2001	Eugene	0	0.00	0	0.00	0	0.00	0	0.00	0	0.00	0	0.00	0	0.00	0	0.00	0	0.00	0	0.00
2002	West Eugene	0	0.00	0	0.00	4	3.76	1	4.00	6	4.12	1	5.00	2	4.68	0	0.00	0	0.00	14	4.15
2003	Cottage Grove	0	0.00	2	10.57	3	4.08	0	0.00	0	0.00	0	0.00	1	4.00	0	0.00	3	4.75	9	5.74
3201	Florence	0	0.00	0	0.00	0	0.00	0	0.00	0	0.00	0	0.00	0	0.00	0	0.00	0	0.00	0	0.00
	SOUTH REGION	0	0.00	3	8.38	22	3.69	14	6.25	13	4.84	4	5.25	4	4.18	3	3.95	11	5.37	74	4.94
0101	Baker	0	0.00	1	4.00	1	3.35	1	5.50	0	0.00	1	6.50	0	0.00	1	4.00	0	0.00	5	4.67
0901	Bend	0	0.00	0	0.00	4	4.26	1	17.64	1	5.00	0	0.00	0	0.00	0	0.00	0	0.00	6	6.61
1201	John Day	0	0.00	0	0.00	0	0.00	0	0.00	0	0.00	0	0.00	0	0.00	0	0.00	0	0.00	0	0.00
1202	Condon	0	0.00	0	0.00	0	0.00	0	0.00	0	0.00	0	0.00	0	0.00	0	0.00	0	0.00	0	0.00
1301	Burns	0	0.00	0	0.00	0	0.00	0	0.00	0	0.00	0	0.00	1	7.50	0	0.00	0	0.00	1	7.50
1601	Prineville	0	0.00	0	0.00	0	0.00	0	0.00	0	0.00	1	6.03	0	0.00	1	5.50	0	0.00	2	5.77
1602	Madras	0	0.00	0	0.00	0	0.00	1	5.62	0	0.00	0	0.00	0	0.00	0	0.00	0	0.00	1	5.62
1801	Klamath Falls	0	0.00	0	0.00	1	6.40	0	0.00	1	3.35	0	0.00	0	0.00	0	0.00	3	5.12	5	5.02
1802	Lakeview	0	0.00	0	0.00	0	0.00	0	0.00	0	0.00	0	0.00	0	0.00	0	0.00	0	0.00	0	0.00
2301	Ontario	0	0.00	0	0.00	1	3.35	13	3.43	0	0.00	0	0.00	0	0.00	0	0.00	0	0.00	14	3.42
3001	Pendleton	0	0.00	0	0.00	0	0.00	1	4.00	0	0.00	0	0.00	0	0.00	0	0.00	0	0.00	1	4.00
3003	Hermiston	0	0.00	0	0.00	2	3.68	3	5.28	0	0.00	0	0.00	0	0.00	0	0.00	4	4.41	9	4.54
3004	Milton-Freewater	0	0.00	0	0.00	2	5.00	7	4.00	0	0.00	0	0.00	0	0.00	0	0.00	0	0.00	9	4.22
3101	Lagrande	0	0.00	0	0.00	0	0.00	3	4.06	0	0.00	0	0.00	0	0.00	2	5.44	1	3.50	6	4.43
3102	Enterprise	0	0.00	0	0.00	0	0.00	0	0.00	0	0.00	0	0.00	0	0.00	1	7.00	0	0.00	1	7.00
3301	The Dalles	0	0.00	0	0.00	3	3.00	0	0.00	0	0.00	0	0.00	1	7.50	2	6.25	1	4.00	7	4.71
3302	Hood River	0	0.00	0	0.00	0	0.00	0	0.00	1	6.50	0	0.00	0	0.00	0	0.00	0	0.00	1	6.50
	EAST REGION	0	0.00	1	4.00	14	4.04	30	4.45	3	4.95	2	6.27	2	7.50	7	5.70	9	4.50	68	4.66
	STATE TOTAL	9	5.24	17	5.18	75	4.11	61	4.97	25	4.94	10	5.93	10	4.99	19	5.70	33	5.00	259	4.84

TABLE 15D: ADC-UN PART TIME JOBS PLACEMENTS - RECIPIENTS -- APRIL 1988 $/HR ARE WEIGHTED AVERAGE

BRANCH NUMBER	BRANCH	PROFESSIONAL		CLERICAL		SERVICE		AGRICULTURE		PROCESSING		MACHINE		BENCH		STRUCTURAL		MISCELLANEOUS		TOTAL	
		NUM	$/HR	NUM	$/HR	NUM	$/HR	NUM	$/HR	NUM	$/HR	NUM	$/HR	NUM	$/HR	NUM	$/HR	NUM	$/HR	NUM	$/HR
0302	Clackamas	0	0.00	0	0.00	1	5.00	1	5.00	0	0.00	0	0.00	0	0.00	0	0.00	0	0.00	2	5.00
0701	Albina	0	0.00	0	0.00	1	3.35	0	0.00	1	3.68	0	0.00	0	0.00	0	0.00	0	0.00	2	3.52
1401	SE Portland	0	0.00	0	0.00	0	0.00	0	0.00	0	0.00	1	5.00	0	0.00	0	0.00	0	0.00	1	5.00
2501	W Portland	0	0.00	1	3.35	0	0.00	0	0.00	0	0.00	0	0.00	0	0.00	0	0.00	0	0.00	1	3.35
2601	N Portland	0	0.00	0	0.00	1	3.35	0	0.00	0	0.00	0	0.00	0	0.00	0	0.00	0	0.00	1	3.35
2801	NE Portland	0	0.00	1	3.55	0	0.00	0	0.00	0	0.00	0	0.00	0	0.00	1	4.60	0	0.00	2	4.08
3501	E Portland	0	0.00	0	0.00	0	0.00	0	0.00	0	0.00	0	0.00	0	0.00	0	0.00	1	10.00	1	10.00
	NORTH REGION	0	0.00	2	3.45	3	3.90	1	5.00	1	3.68	1	5.00	0	0.00	1	4.60	1	10.00	10	4.69
0201	Corvallis	0	0.00	0	0.00	1	3.35	1	5.00	0	0.00	0	0.00	1	5.00	0	0.00	1	3.35	4	4.18
0401	Astoria	0	0.00	0	0.00	0	0.00	0	0.00	0	0.00	0	0.00	0	0.00	0	0.00	0	0.00	0	0.00
0501	St. Helens	0	0.00	0	0.00	1	3.35	0	0.00	0	0.00	0	0.00	0	0.00	0	0.00	0	0.00	1	3.35
1901	Woodburn	0	0.00	0	0.00	0	0.00	0	0.00	0	0.00	0	0.00	0	0.00	0	0.00	0	0.00	0	0.00
2101	Newport	1	3.35	0	0.00	1	4.00	2	3.63	0	0.00	1	5.00	0	0.00	0	0.00	1	3.35	6	3.83
2201	Albany	0	0.00	0	0.00	2	3.68	1	5.05	0	0.00	0	0.00	0	0.00	0	0.00	0	0.00	3	4.14
2202	Lebanon	0	0.00	0	0.00	1	3.35	0	0.00	1	6.35	0	0.00	0	0.00	0	0.00	0	0.00	2	4.85
2401	South Salem	0	0.00	0	0.00	1	3.50	0	0.00	0	0.00	1	5.00	0	0.00	0	0.00	0	0.00	2	4.25
2402	North Salem	0	0.00	0	0.00	0	0.00	0	0.00	0	0.00	0	0.00	0	0.00	0	0.00	1	4.50	1	4.50
2701	Dallas	0	0.00	0	0.00	1	3.35	0	0.00	0	0.00	0	0.00	0	0.00	0	0.00	0	0.00	1	3.35
2901	Tillamook	0	0.00	0	0.00	0	0.00	0	0.00	0	0.00	0	0.00	0	0.00	0	0.00	0	0.00	0	0.00
3401	Beaverton	0	0.00	0	0.00	0	0.00	0	0.00	0	0.00	0	0.00	1	3.50	0	0.00	0	0.00	1	3.50
3601	McMinnville	0	0.00	0	0.00	2	1.68	0	0.00	0	0.00	0	0.00	0	0.00	1	3.35	0	0.00	3	2.24
	WEST REGION	1	3.35	0	0.00	10	3.16	4	4.33	1	6.35	2	5.00	2	4.25	1	3.35	3	3.73	24	3.82
0601	Coos Bay	0	0.00	0	0.00	1	3.35	1	6.00	0	0.00	0	0.00	0	0.00	0	0.00	1	3.35	3	4.23
0801	Gold Beach	0	0.00	0	0.00	0	0.00	0	0.00	0	0.00	0	0.00	0	0.00	0	0.00	0	0.00	0	0.00
1001	Roseburg	0	0.00	0	0.00	0	0.00	3	3.90	0	0.00	0	0.00	0	0.00	1	6.00	0	0.00	4	4.43
1101	Springfield	0	0.00	0	0.00	1	4.15	0	0.00	1	15.00	0	0.00	0	0.00	0	0.00	0	0.00	2	9.58
1501	Medford	0	0.00	0	0.00	1	3.35	0	0.00	0	0.00	0	0.00	0	0.00	0	0.00	0	0.00	1	3.35
1502	Ashland	0	0.00	0	0.00	0	0.00	0	0.00	0	0.00	0	0.00	0	0.00	0	0.00	0	0.00	0	0.00
1701	Grants Pass	0	0.00	0	0.00	0	0.00	1	10.00	2	4.25	0	0.00	0	0.00	2	4.18	0	0.00	5	5.37
1702	Cave Junction	0	0.00	0	0.00	1	4.00	0	0.00	0	0.00	0	0.00	0	0.00	0	0.00	0	0.00	1	4.00
2001	Eugene	0	0.00	0	0.00	0	0.00	2	7.00	0	0.00	0	0.00	0	0.00	0	0.00	0	0.00	2	7.00
2002	West Eugene	0	0.00	2	3.43	4	3.55	2	3.35	1	5.00	1	5.00	0	0.00	0	0.00	1	3.35	11	3.74
2003	Cottage Grove	0	0.00	0	0.00	2	3.45	0	0.00	0	0.00	0	0.00	0	0.00	1	5.00	0	0.00	3	3.97
3201	Florence	0	0.00	0	0.00	0	0.00	1	3.35	0	0.00	0	0.00	0	0.00	0	0.00	0	0.00	1	3.35
	SOUTH REGION	0	0.00	2	3.43	10	3.60	10	5.18	4	7.13	1	5.00	0	0.00	4	4.84	2	3.35	33	4.67
0101	Baker	0	0.00	1	4.00	2	3.35	0	0.00	0	0.00	0	0.00	0	0.00	0	0.00	0	0.00	3	3.57
0901	Bend	0	0.00	0	0.00	2	6.87	0	0.00	0	0.00	0	0.00	0	0.00	0	0.00	0	0.00	2	6.87
1201	John Day	0	0.00	0	0.00	0	0.00	0	0.00	0	0.00	0	0.00	0	0.00	0	0.00	0	0.00	0	0.00
1202	Condon	0	0.00	0	0.00	2	4.83	0	0.00	0	0.00	0	0.00	0	0.00	0	0.00	0	0.00	2	4.83
1301	Burns	0	0.00	0	0.00	2	4.00	0	0.00	0	0.00	0	0.00	0	0.00	0	0.00	0	0.00	2	4.00
1601	Prineville	0	0.00	0	0.00	0	0.00	1	3.35	0	0.00	0	0.00	0	0.00	0	0.00	0	0.00	1	3.35
1602	Madras	0	0.00	0	0.00	0	0.00	0	0.00	0	0.00	0	0.00	0	0.00	0	0.00	0	0.00	0	0.00
1801	Klamath Falls	0	0.00	0	0.00	0	0.00	0	0.00	0	0.00	0	0.00	0	0.00	0	0.00	2	6.13	2	6.13
1802	Lakeview	0	0.00	0	0.00	0	0.00	0	0.00	0	0.00	0	0.00	0	0.00	0	0.00	0	0.00	0	0.00
2301	Ontario	0	0.00	0	0.00	0	0.00	3	3.35	0	0.00	0	0.00	0	0.00	0	0.00	0	0.00	3	3.35
3001	Pendleton	0	0.00	0	0.00	0	0.00	0	0.00	0	0.00	1	3.50	0	0.00	0	0.00	0	0.00	1	3.50
3003	Hermiston	0	0.00	0	0.00	0	0.00	0	0.00	0	0.00	0	0.00	1	4.00	0	0.00	0	0.00	1	4.00
3004	Milton-Freewater	0	0.00	0	0.00	0	0.00	0	0.00	0	0.00	0	0.00	0	0.00	0	0.00	0	0.00	0	0.00
3101	Lagrande	0	0.00	0	0.00	1	3.35	0	0.00	0	0.00	0	0.00	0	0.00	0	0.00	1	3.35	2	3.35
3102	Enterprise	0	0.00	0	0.00	0	0.00	0	0.00	0	0.00	0	0.00	0	0.00	0	0.00	0	0.00	0	0.00
3301	The Dalles	0	0.00	0	0.00	0	0.00	0	0.00	1	5.00	0	0.00	0	0.00	0	0.00	0	0.00	1	5.00
3302	Hood River	0	0.00	0	0.00	0	0.00	0	0.00	0	0.00	0	0.00	0	0.00	0	0.00	0	0.00	0	0.00
	EAST REGION	0	0.00	1	4.00	9	4.61	4	3.35	1	5.00	1	3.50	1	4.00	0	0.00	3	5.20	20	4.35
	STATE TOTAL	1	3.35	5	3.55	32	3.77	19	4.60	7	6.22	5	4.70	3	4.17	6	4.55	9	4.83	87	4.36

TABLE 16: ADC-UN JOBS BRANCH REPORTED SANCTIONS -- APRIL 1988
STATEWIDE TOTALS

CASES REMOVED FROM SANCTIONS DURING REPORT MONTH:		% OF TOT.
Incapacity established for self or family member:	0	0.0%
Client pregnancy established/verified:	0	0.0%
Client entered verified employment:	1	10.0%
Client (with child under 3) no longer a student:	0	0.0%
Client established cooperation:	3	30.0%
Case closed to CMS:	6	60.0%
Other:	0	0.0%
Total cases removed from sanctions this month:	10	100.0%

CASES SANCTIONED THIS MONTH AND TOTAL CASES ON SANCTION:	CURRENT MO.	% OF TOT.	TOTAL *	% OF TOT.
Requested sanction, signed 457D:	5	22.7%	21	36.8%
No contact/response from client:	0	0.0%	4	7.0%
Insufficient work search:	3	13.6%	5	8.8%
Missed appointments or activities	10	45.5%	21	36.8%
Quit/refused/reduced job:	4	18.2%	5	8.8%
Other:	0	0.0%	1	1.8%
Total cases on sanction:	22	100.0%	57	100.0%

OF THE TOTAL CASES ON SANCTION, THE FOLLOWING HAVE BEEN:		
On sanction for LESS than six months:	45	78.9%
On sanction for six months or more:	12	21.1%

OF THE CASES ON SANCTION ABOVE, THE FOLLOWING ARE: **	
In school, college, or unauthorized training:	4
Living in subsidized housing:	4
Have alternative resources: ***	14
None of the above:	31

* Includes those placed on sanctions THIS MONTH.

** Not prioritized. Duplication exists in the first three circumstance categories.

*** Shared housing, other income, etc.

CMS sanctions do not equal sanctions reported by the branches.

TABLE 17: EMPLOYMENT-RELATED DAY CARE (M5) EXPENDITURES -- APRIL 1988

	ACTUAL CHILDREN IN CARE	ACTUAL CASES	CASELOAD ALLOCATION	DEVIATION FROM ALLOCATION	% OF CASELOAD ALLOCATION EXPENDED	ACTUAL EXPENDITURES	ACTUAL COST/ CHILD	ACTUAL COST/ CASE
CLACKAMAS	204	119	164	45	72.56%	$20,304.00	$99.53	$170.62
ALBINA	142	71	59	(12)	120.34%	13,648.00	96.11	192.23
SOUTHEAST PORTLAND	172	94	131	37	71.76%	16,281.00	94.66	173.20
WEST PORTLAND	78	39	45	6	86.67%	7,064.00	90.56	181.13
NORTH PTLD	132	71	59	(12)	120.34%	12,899.00	97.72	181.68
NORTHEAST PTLD	160	96	103	7	93.20%	17,436.00	108.98	181.63
EAST PTLD	368	207	201	(6)	102.99%	39,077.00	106.19	188.78
NORTH REGION	1,256	697	762	65	91.47%	$126,709.00	$100.88	$181.79
CORVALLIS	72	42	58	16	72.41%	7,512.00	104.33	178.86
ASTORIA	39	21	57	36	36.84%	3,520.00	90.26	167.62
ST. HELENS	64	31	33	2	93.94%	4,498.00	70.28	145.10
WOODBURN	74	37	32	(5)	115.63%	6,197.00	83.74	167.49
NEWPORT	113	67	70	3	95.71%	10,000.00	88.50	149.25
ALBANY	97	58	52	(6)	111.54%	9,082.00	93.63	156.59
LEBANON	48	28	25	(3)	112.00%	4,872.00	101.50	174.00
SOUTH SALEM	195	109	170	61	64.12%	16,980.14	87.08	155.78
NORTH SALEM	156	84	95	11	88.42%	15,443.00	98.99	183.85
DALLAS	57	26	27	1	96.30%	5,608.00	98.39	215.69
TILLAMOOK	46	26	37	11	70.27%	4,796.00	104.26	184.46
BEAVERTON	354	202	266	64	75.94%	35,165.50	99.34	174.09
MCMINNVILLE	118	68	68	0	100.00%	11,052.00	93.66	162.53
WEST REGION	1,433	799	990	191	80.71%	$134,725.64	$94.02	$168.62
COOS BAY	109	65	71	6	91.55%	9,940.00	91.19	152.92
GOLD BEACH	30	17	18	1	94.44%	2,361.00	78.70	138.88
ROSEBURG	189	103	119	16	86.56%	17,941.00	94.93	174.18
SPRINGFIELD	202	120	128	8	93.75%	18,959.00	93.86	157.99
MEDFORD	252	137	164	27	83.54%	24,887.30	98.76	181.66
ASHLAND	43	25	24	(1)	104.17%	4,095.00	95.23	163.80
GRANTS PASS	125	74	48	(26)	154.17%	11,841.00	94.73	160.01
CAVE JUNCTION	15	7	7	0	n/a	1,254.00	83.60	179.14
EUGENE	147	76	88	12	86.36%	16,171.00	110.01	212.78
WEST EUGENE	180	109	97	(12)	112.37%	18,206.00	101.14	167.03
COTTAGE GROVE	46	27	19	(8)	142.11%	3,743.00	81.37	138.63
FLORENCE	36	20	18	(2)	111.11%	3,637.00	101.03	181.85
SOUTH REGION	1,374	780	801	21	97.38%	$133,035.30	$96.82	$170.56
BAKER	30	16	22	6	72.73%	2,909.00	96.97	181.81
BEND	108	66	77	11	85.71%	11,328.00	104.89	171.64
JOHN DAY	22	10	5	(5)	200.00%	2,391.00	108.68	239.10
CONDON	3	2	2	0	100.00%	209.00	69.67	104.50
BURNS	14	8	5	(3)	160.00%	1,390.00	99.29	173.75
PRINEVILLE	26	11	9	(2)	122.22%	1,681.00	64.65	152.82
MADRAS	13	7	12	5	58.33%	1,724.00	132.62	246.29
KLAMATH FALLS	79	45	80	35	56.25%	8,414.00	106.51	186.98
LAKEVIEW	9	5	6	1	83.33%	807.00	89.67	161.40
ONTARIO	37	21	22	1	95.46%	3,092.00	83.57	147.24
PENDLETON	46	29	36	7	80.56%	4,496.00	97.74	155.03
HERMISTON	31	19	13	(6)	146.15%	3,392.00	109.42	178.53
MLTN-FRWTR	25	13	9	(4)	144.44%	2,750.00	110.00	211.54
LAGRANDE	29	19	23	4	82.61%	2,978.00	102.69	156.74
ENTERPRISE	8	4	4	0	100.00%	515.00	64.38	128.75
THE DALLES	48	26	46	20	56.52%	4,714.00	98.21	181.31
HOOD RIVER	18	12	16	4	75.00%	1,924.00	106.89	160.33
EAST REGION	546	313	387	74	80.88%	$54,714.00	$100.21	$174.81
Adjustment						$0.00		
STATE TOTAL	4,609	2,589	2,940	351	88.06%	$449,183.94	$97.46	$173.50

TABLE 18: EMPLOYMENT-RELATED DAY CARE (M5) CASES ADDED, CLOSED AND DENIED -- APRIL 1988

	DENIED	CASES ADDED NEW	CASES ADDED REOPEN	DISPOSED	PERCENT APPROVED	PERCENT DENIED	CLOSED	RATIO ADDED/ CLOSED	CLOSED % OF ALL M5
CLACKAMAS	8	0	11	19	57.89%	42.11%	13	0.85	10.92%
ALBINA	1	0	8	9	88.89	11.11	5	1.60	7.04
SOUTHEAST PTLD	4	1	8	13	69.23	30.77	14	0.64	14.89
WEST PTLD	0	0	2	2	100.00	0.00	5	0.40	12.82
NORTH PTLD	1	0	4	5	80.00	20.00	10	0.40	14.08
NORTHEAST PTLD	1	1	5	7	85.71	14.29	7	0.86	7.29
EAST PTLD	2	1	15	18	88.89	11.11	11	1.45	5.31
NORTH REGION	17	3	53	73	76.71%	23.29%	65	0.86	9.33%
CORVALLIS	0	2	3	5	100.00	0.00	4	1.25	9.52
ASTORIA	2	0	2	4	50.00	50.00	3	0.67	14.29
ST. HELENS	0	0	3	3	100.00	0.00	2	1.50	6.45
WOODBURN	1	0	8	9	88.89	11.11	6	1.33	16.22
NEWPORT	0	3	6	9	100.00	0.00	5	1.80	7.46
ALBANY	0	1	4	5	100.00	0.00	4	1.25	6.90
LEBANON	0	1	5	6	100.00	0.00	6	1.00	21.43
SOUTH SALEM	2	2	8	12	83.33	16.67	12	0.83	11.01
NORTH SALEM	5	0	7	12	58.33	41.67	13	0.54	15.48
DALLAS	0	0	0	0	ERR	ERR	1	0.00	3.85
TILLAMOOK	1	0	1	2	50.00	50.00	5	0.20	19.23
BEAVERTON	7	0	14	21	66.67	33.33	28	0.50	13.86
MCMINNVILLE	2	1	5	8	75.00	25.00	11	0.55	16.18
WEST REGION	20	10	66	96	79.17%	20.83%	100	0.76	12.52%
COOS BAY	1	0	5	6	83.33	16.67	6	0.83	9.23
GOLD BEACH	0	0	0	0	0.00	0.00	0	0.00	0.00
ROSEBURG	1	1	6	8	87.50	12.50	12	0.58	11.65
SPRINGFIELD	0	0	3	3	100.00	0.00	12	0.25	10.00
MEDFORD	3	3	10	16	81.25	18.75	14	0.93	10.22
ASHLAND	1	0	2	3	66.67	33.33	6	0.33	24.00
GRANTS PASS	1	2	2	5	80.00	20.00	9	0.44	12.16
CAVE JUNCTION	0	0	0	0	0.00	0.00	0	0.00	0.00
EUGENE	0	1	5	6	100.00	0.00	9	0.67	11.84
WEST EUGENE	1	2	4	7	85.71	14.29	13	0.46	11.93
COTTAGE GROVE	0	0	3	3	100.00	0.00	4	0.75	14.81
FLORENCE	1	1	2	4	75.00	25.00	4	0.75	20.00
SOUTH REGION	9	10	42	61	85.25%	14.75%	89	0.58	11.41%
BAKER	1	0	0	1	0.00	0.00	0	0.00	0.00
BEND	3	0	6	9	66.67	33.33	7	0.86	10.61
JOHN DAY	0	0	0	0	0.00	0.00	0	0.00	0.00
CONDON	0	0	0	0	0.00	0.00	0	0.00	0.00
BURNS	0	0	0	0	0.00	0.00	1	0.00	12.50
PRINEVILLE	0	0	2	2	100.00	0.00	0	0.00	0.00
MADRAS	0	0	3	3	100.00	0.00	3	1.00	42.86
KLAMATH FALLS	1	1	2	4	75.00	25.00	3	1.00	6.67
LAKEVIEW	0	0	1	1	100.00	0.00	0	0.00	0.00
ONTARIO	1	1	2	4	75.00	25.00	2	1.50	9.52
PENDLETON	0	1	1	2	100.00	0.00	2	1.00	6.90
HERMISTON	2	0	0	2	0.00	0.00	2	0.00	10.53
MLTN-FRWTR	0	0	1	1	100.00	0.00	0	0.00	0.00
LAGRANDE	1	0	3	4	75.00	25.00	2	1.50	10.53
ENTERPRISE	1	0	0	1	0.00	0.00	0	0.00	0.00
THE DALLES	0	0	0	0	0.00	0.00	1	0.00	3.85
HOOD RIVER	0	0	0	0	0.00	0.00	2	0.00	16.67
EAST REGION	10	3	21	34	70.59%	29.41%	25	0.96	7.99%
STATE TOTAL	56	26	182	264	78.79%	21.21%	279	0.75	10.78%

TABLE 19: EA (E2) EXPENDITURE COMPARISON -- APRIL 1988

	CASES	COST/ CASE	EXPENDITURES
CLACKAMAS	79	$108.97	$8,608.75
ALBINA	63	144.86	9,126.07
SOUTHEAST PTLD	38	173.55	6,594.71
WEST PTLD	33	203.24	6,706.80
NORTH PTLD	85	143.70	12,214.62
NORTHEAST PTLD	62	180.59	11,196.56
EAST PTLD	213	153.20	32,632.35
NORTH REGION	573	$151.97	$87,079.86
CORVALLIS	35	302.67	10,593.46
ASTORIA	22	249.35	5,485.67
ST. HELENS	12	183.77	2,205.19
WOODBURN	8	156.88	1,255.00
NEWPORT	30	195.04	5,851.11
ALBANY	81	128.54	10,411.65
LEBANON	47	209.79	9,860.17
SOUTH SALEM	74	174.11	12,884.19
NORTH SALEM	65	143.76	9,344.14
DALLAS	15	63.70	955.45
TILLAMOOK	9	163.95	1,475.52
BEAVERTON	79	239.47	18,918.28
MCMINNVILLE	31	206.18	6,391.63
WEST REGION	508	$188.25	$95,631.46
COOS BAY	51	111.53	5,688.16
GOLD BEACH	7	115.25	806.77
ROSEBURG	63	137.29	8,649.44
SPRINGFIELD	71	225.70	16,024.68
MEDFORD	79	196.25	15,503.95
ASHLAND	6	93.10	558.60
GRANTS PASS	40	181.75	7,269.97
CAVE JUNCTION	3	208.00	624.00
EUGENE	36	154.27	5,553.89
WEST EUGENE	42	240.29	10,092.13
COTTAGE GROVE	15	118.52	1,777.86
FLORENCE	3	226.67	680.00
SOUTH REGION	416	$176.03	$73,229.45
BAKER	5	153.21	766.07
BEND	23	212.25	4,881.78
JOHN DAY	4	174.27	697.09
CONDON	5	202.90	1,014.49
BURNS	3	0.00	0.00
PRINEVILLE	4	0.00	0.00
MADRAS	9	56.01	504.08
KLAMATH FALLS	49	155.87	7,637.78
LAKEVIEW	3	116.67	350.00
ONTARIO	49	159.52	7,816.24
PENDLETON	16	204.43	3,270.81
HERMISTON	35	233.18	8,161.23
MLTN-FRWTR	4	110.00	440.00
LAGRANDE	10	201.38	2,013.83
ENTERPRISE	1	339.39	339.39
THE DALLES	13	183.47	2,385.09
HOOD RIVER	5	321.42	1,607.09
EAST REGION	238	$175.99	$41,884.97
Adjustment			$0.00
STATE TOTAL	1,735	$171.66	$297,825.74

TABLE 20: REFUGEE RESETTLEMENT MAINTENANCE EXPENDITURES -- APRIL 1988

	ADC (R2)			NON-ADC (V2)			TOTAL REFUGEE PROGRAM (M2, R1, R2, R3, R4, V2)		
	CASES	COST/CASE	EXPENDITURES	CASES	COST/CASE	EXPENDITURES	CASES	COST/CASE	EXPENDITURES
CLACKAMAS	0	$0.00	$0.00	0	$0.00	$0.00	0	$0.00	$0.00
ALBINA	0	0.00	0.00	0	0.00	0.00	0	0.00	0.00
SOUTHEAST PTLD	0	0.00	0.00	0	0.00	0.00	1	262.70	262.70
WEST PTLD	115	326.02	37,492.80	22	234.59	5,161.00	167	258.60	43,185.40
NORTH PTLD	0	0.00	(28.60)	0	0.00	0.00	0	0.00	(28.60)
NORTHEAST PTLD	0	0.00	0.00	0	0.00	0.00	0	0.00	0.00
EAST PTLD	0	0.00	0.00	0	0.00	0.00	0	0.00	0.00
NORTH REGION	115	$325.78	$37,464.20	22	$234.59	$5,161.00	168	$258.45	$43,419.50
CORVALLIS	1	501.00	501.00	0	0.00	(40.00)	3	340.57	1,021.70
ASTORIA	0	0.00	0.00	0	0.00	0.00	0	0.00	0.00
ST. HELENS	0	0.00	0.00	0	0.00	0.00	0	0.00	0.00
WOODBURN	0	0.00	0.00	0	0.00	0.00	0	0.00	0.00
NEWPORT	0	0.00	0.00	0	0.00	0.00	0	0.00	0.00
ALBANY	0	0.00	0.00	0	0.00	0.00	0	0.00	0.00
LEBANON	0	0.00	0.00	0	0.00	0.00	0	0.00	0.00
SOUTH SALEM	0	0.00	0.00	0	0.00	0.00	0	0.00	0.00
NORTH SALEM	14	353.50	4,948.98	11	358.45	3,943.00	30	299.90	8,997.08
DALLAS	0	0.00	0.00	0	0.00	0.00	0	0.00	0.00
TILLAMOOK	0	0.00	0.00	0	0.00	0.00	0	0.00	0.00
BEAVERTON	0	0.00	0.00	0	0.00	(20.00)	0	0.00	(20.00)
MCMINNVILLE	0	0.00	0.00	0	0.00	0.00	0	0.00	0.00
WEST REGION	15	$363.33	$5,449.98	11	$353.00	$3,883.00	33	$302.99	$9,998.78
COOS BAY	0	0.00	0.00	0	0.00	0.00	0	0.00	0.00
GOLD BEACH	0	0.00	0.00	0	0.00	0.00	0	0.00	0.00
ROSEBURG	0	0.00	0.00	0	0.00	0.00	0	0.00	0.00
SPRINGFIELD	0	0.00	0.00	0	0.00	0.00	0	0.00	0.00
MEDFORD	0	0.00	0.00	0	0.00	0.00	0	0.00	0.00
ASHLAND	0	0.00	0.00	0	0.00	0.00	0	0.00	0.00
GRANTS PASS	0	0.00	0.00	0	0.00	0.00	0	0.00	0.00
CAVE JUNCTION	0	0.00	0.00	0	0.00	0.00	0	0.00	0.00
EUGENE	0	0.00	0.00	0	0.00	0.00	0	0.00	0.00
WEST EUGENE	1	450.68	450.68	4	328.75	1,315.00	5	353.14	1,765.68
COTTAGE GROVE	0	0.00	0.00	0	0.00	0.00	0	0.00	0.00
FLORENCE	0	0.00	0.00	0	0.00	0.00	0	0.00	0.00
SOUTH REGION	1	$450.68	$450.68	4	$328.75	$1,315.00	5	$353.14	$1,765.68
BAKER	0	0.00	0.00	0	0.00	0.00	0	0.00	0.00
BEND	0	0.00	0.00	0	0.00	0.00	0	0.00	0.00
JOHN DAY	0	0.00	0.00	0	0.00	0.00	0	0.00	0.00
CONDON	0	0.00	0.00	0	0.00	0.00	0	0.00	0.00
BURNS	0	0.00	0.00	0	0.00	0.00	0	0.00	0.00
PRINEVILLE	0	0.00	0.00	0	0.00	0.00	0	0.00	0.00
MADRAS	0	0.00	0.00	0	0.00	0.00	0	0.00	0.00
KLAMATH FALLS	0	0.00	0.00	0	0.00	0.00	1	1.70	1.70
LAKEVIEW	0	0.00	0.00	0	0.00	0.00	0	0.00	0.00
ONTARIO	0	0.00	0.00	0	0.00	0.00	0	0.00	0.00
PENDLETON	0	0.00	0.00	0	0.00	(20.00)	0	0.00	(20.00)
HERMISTON	0	0.00	0.00	1	418.00	418.00	1	418.00	418.00
MLTN-FRWTR	0	0.00	0.00	0	0.00	0.00	0	0.00	0.00
LAGRANDE	0	0.00	0.00	0	0.00	0.00	0	0.00	0.00
ENTERPRISE	0	0.00	0.00	0	0.00	0.00	0	0.00	0.00
THE DALLES	0	0.00	0.00	0	0.00	0.00	0	0.00	0.00
HOOD RIVER	0	0.00	0.00	0	0.00	0.00	0	0.00	0.00
EAST REGION	0	$0.00	$0.00	1	$398.00	$398.00	2	$199.85	$399.70
Adjustment			$0.00			$0.00			$0.00
STATE TOTAL	131	$331.03	$43,364.86	38	$283.08	$10,757.00	208	$267.23	$55,583.66

TABLE 22: TITLE XIX (EXCLUDING MEDICALLY NEEDY) CASES ADDED, CLOSED AND DENIED -- APRIL 1988

	DENIED	ADDED NEW	ADDED REOPEN	DISPOSED	% APPROVED	% DENIED	CASES CLOSED	RATIO ADDED TO CLOSED
CLACKAMAS	10	18	5	33	69.70%	30.30%	25	0.92
ALBINA	1	0	0	1	0.00	100.00	4	0.00
SOUTHEAST PTLD	1	13	1	15	93.33	6.67	5	2.80
WEST PTLD	3	18	11	32	90.63	9.38	17	1.71
NORTH PTLD	0	2	0	2	100.00	0.00	7	0.29
NORTHEAST PTLD	1	4	5	10	90.00	10.00	12	0.75
EAST PTLD	4	28	12	44	90.91	9.09	57	0.70
NORTH REGION	20	83	34	137	85.40%	14.60%	127	0.92
CORVALLIS	1	2	1	4	75.00	25.00	2	1.50
ASTORIA	0	3	1	4	100.00	0.00	7	0.57
ST. HELENS	0	2	0	2	100.00	0.00	2	1.00
WOODBURN	2	3	2	7	71.43	28.57	13	0.38
NEWPORT	0	5	3	8	100.00	0.00	7	1.14
ALBANY	1	12	6	19	94.74	5.26	21	0.86
LEBANON	0	4	2	6	100.00	0.00	0	0.00
SOUTH SALEM	9	38	22	69	86.96	13.04	51	1.18
NORTH SALEM	0	0	0	0	0.00	0.00	2	0.00
DALLAS	3	5	3	11	72.73	27.27	9	0.89
TILLAMOOK	0	0	3	3	100.00	0.00	5	0.60
BEAVERTON	4	18	5	27	85.19	14.81	22	1.05
MCMINNVILLE	3	4	3	10	70.00	30.00	15	0.47
WEST REGION	23	96	51	170	86.47%	13.53%	156	0.94
COOS BAY	2	8	4	14	85.71	14.29	11	1.09
GOLD BEACH	0	2	3	5	100.00	0.00	5	1.00
ROSEBURG	2	12	4	18	88.89	11.11	12	1.33
SPRINGFIELD	0	4	1	5	100.00	0.00	1	5.00
MEDFORD	1	13	3	17	94.12	5.88	34	0.47
ASHLAND	0	1	0	1	100.00	0.00	1	1.00
GRANTS PASS	4	19	1	24	83.33	16.67	21	0.95
CAVE JUNCTION	0	1	1	2	100.00	0.00	1	2.00
EUGENE	3	18	5	26	88.46	11.54	42	0.55
WEST EUGENE	0	5	1	6	100.00	0.00	0	0.00
COTTAGE GROVE	0	1	1	2	100.00	0.00	2	1.00
FLORENCE	1	3	3	7	85.71	14.29	8	0.75
SOUTH REGION	13	87	27	127	89.76%	10.24%	138	0.83
BAKER	0	2	2	4	100.00	0.00	3	1.33
BEND	1	10	1	12	91.67	8.33	18	0.61
JOHN DAY	0	1	0	1	100.00	0.00	1	1.00
CONDON	0	0	0	0	0.00	0.00	0	0.00
BURNS	0	0	1	1	100.00	0.00	1	1.00
PRINEVILLE	0	1	1	2	100.00	0.00	0	0.00
MADRAS	0	0	0	0	0.00	0.00	0	0.00
KLAMATH FALLS	1	6	0	7	85.71	14.29	7	0.86
LAKEVIEW	0	1	0	1	100.00	0.00	2	0.50
ONTARIO	2	7	4	13	84.62	15.38	8	1.38
PENDLETON	0	2	1	3	100.00	0.00	10	0.30
HERMISTON	0	1	0	1	100.00	0.00	0	0.00
MLTN-FRWTR	0	0	0	0	0.00	0.00	1	0.00
LAGRANDE	0	6	0	6	100.00	0.00	3	2.00
ENTERPRISE	0	2	0	2	100.00	0.00	2	1.00
THE DALLES	2	3	4	9	77.78	22.22	2	3.50
HOOD RIVER	0	0	0	0	0.00	0.00	1	0.00
EAST REGION	6	42	14	62	90.32%	9.68%	59	0.95
STATE TOTAL	62	308	126	496	87.50%	12.50%	480	0.90

TABLE 23: MEDICALLY ELIGIBLE PERSONS BY PROGRAM -- APRIL 1988

	ADC	ADC-UN	OAA	AB	AD	GA	EA	FC	MEDICALLY NEEDY MNN & MNS P2 & M5 LESS OSIP	MEDICALLY NEEDY MNN & MNS OSIP	PLM AD & CH	TOTAL
CLACKAMAS	3,111	211	1,113	58	1,014	175	205	277	137	55	45	6,401
ALBINA	4,739	173	158	15	680	138	150	0	94	32	5	6,184
SOUTHEAST PTLD	2,419	106	403	41	653	158	105	1,105	94	44	16	5,144
WEST PTLD	2,011	81	674	44	986	617	81	0	117	82	18	4,711
NORTH PTLD	3,729	273	127	14	457	140	224	138	125	24	18	5,269
NORTHEAST PTLD	3,558	148	501	56	1,071	409	156	711	83	43	29	6,765
EAST PTLD	5,303	404	2,181	90	1,294	230	590	113	347	87	82	10,721
NORTH REGION	24,870	1,396	5,157	318	6,155	1,867	1,511	2,344	997	367	213	45,195
CORVALLIS	1,186	151	54	5	256	53	86	54	63	33	43	1,984
ASTORIA	939	41	194	9	202	31	73	87	89	37	21	1,723
ST. HELENS	891	86	131	7	184	29	29	105	78	12	27	1,579
WOODBURN	1,199	18	378	16	282	24	27	89	104	16	20	2,173
NEWPORT	1,292	241	240	12	206	70	80	151	105	31	37	2,465
ALBANY	2,184	244	721	32	451	62	215	0	228	54	45	4,236
LEBANON	1,668	225	91	5	229	39	131	137	110	29	55	2,719
SOUTH SALEM	3,966	642	1,130	156	2,482	221	191	704	223	138	60	9,913
NORTH SALEM	2,772	238	4	3	55	0	184	0	258	5	53	3,572
DALLAS	1,048	116	312	12	297	28	49	97	98	25	42	2,124
TILLAMOOK	539	35	165	2	113	25	26	67	72	8	19	1,071
BEAVERTON	3,927	148	905	55	892	154	237	315	359	69	55	7,116
MCMINNVILLE	1,987	309	443	12	335	53	97	99	297	34	54	3,720
WEST REGION	23,598	2,494	4,768	326	5,984	789	1,425	1,905	2,084	491	531	44,395
COOS BAY	2,305	283	476	33	414	83	144	136	269	47	55	4,245
GOLD BEACH	468	27	103	8	86	21	21	22	31	7	29	823
ROSEBURG	3,515	407	573	38	576	169	199	121	352	57	43	6,050
SPRINGFIELD	3,732	642	117	20	527	137	188	0	219	84	52	5,718
MEDFORD	4,013	398	746	48	717	185	220	197	386	112	43	7,065
ASHLAND	425	26	21	10	85	38	27	0	59	19	7	717
GRANTS PASS	2,151	269	479	21	392	49	117	168	257	34	30	3,967
CAVE JUNCTION	593	124	23	2	58	13	9	0	44	5	9	880
EUGENE	2,215	206	1,213	61	760	154	101	0	164	77	32	4,983
WEST EUGENE	3,032	437	96	8	477	167	105	596	285	46	67	5,316
COTTAGE GROVE	1,086	148	40	4	111	50	56	0	158	28	13	1,694
FLORENCE	674	108	116	9	125	19	6	0	53	13	9	1,132
SOUTH REGION	24,209	3,075	4,003	262	4,328	1,085	1,193	1,240	2,277	529	389	42,590
BAKER	513	162	123	2	122	16	11	27	53	19	6	1,054
BEND	1,604	148	397	11	352	24	83	79	301	16	67	3,082
JOHN DAY	177	38	83	0	30	7	15	19	44	7	2	422
CONDON	83	24	8	0	9	1	14	10	4	1	1	155
BURNS	182	15	38	2	42	7	12	25	22	2	1	348
PRINEVILLE	349	30	21	2	60	7	10	58	59	2	8	606
MADRAS	595	26	18	1	60	13	37	23	37	6	8	824
KLAMATH FALLS	1,926	322	267	12	328	50	141	139	58	29	30	3,302
LAKEVIEW	206	26	11	3	27	4	11	14	9	16	9	336
ONTARIO	980	100	214	16	179	23	199	68	83	20	7	1,889
PENDLETON	764	81	343	22	256	35	40	70	42	13	21	1,687
HERMISTON	1,190	161	34	2	115	30	110	65	47	11	16	1,781
MLTN-FRWTR	377	132	34	0	82	10	12	0	65	24	6	742
LAGRANDE	816	165	158	13	137	15	27	42	64	6	39	1,482
ENTERPRISE	99	10	55	1	48	7	3	11	32	1	1	268
THE DALLES	720	124	155	7	120	14	36	78	106	8	8	1,376
HOOD RIVER	389	66	110	6	78	15	11	38	58	9	14	794
EAST REGION	10,970	1,630	2,069	100	2,045	278	772	766	1,084	190	244	20,148
SUBS. ADOPTIONS								345				345
STATE TOTAL	83,647	8,595	15,997	1,006	18,512	4,019	4,901	6,600	6,442	1,577	1,377	152,673

Table 24: MEDICAL SERVICES BY CATEGORY OF SERVICE -- APRIL 1988

		PHYSICIANS		HOSPITALS		DRUGS		DENTAL		VISUAL		OTHER MEDICAL SERVICES	
		PERSONS	$ AMOUNT	PERSONS	$ AMOUNT	PERSONS	$ AMOUNT	PERSONS	$ AMOUNT	PERSONS	$ AMOUNT	PERSONS	$ AMOUNT
03-02	Clackamas	1,165	89,672	489	209,633	2,354	134,100	136	8,864	22	1,003	2,701	99,056
07-01	Albina	530	50,494	466	203,939	941	40,777	113	8,190	24	885	4,316	180,252
14-01	SE Portland	803	77,244	570	231,293	1,374	82,194	97	8,612	27	1,147	2,098	87,417
25-01	W Portland	922	88,661	772	263,209	1,495	97,063	152	13,027	28	1,139	2,080	67,036
26-01	N Portland	485	48,310	424	171,815	880	41,968	179	12,739	37	1,520	3,509	148,458
28-01	NE Portland	1,013	105,857	763	329,764	1,765	106,820	116	10,454	27	1,113	3,129	130,338
35-01	E Portland	1,803	145,783	944	436,857	3,663	255,033	159	10,808	41	1,733	4,381	205,370
49-01	NORTHERN REGION	6,721	606,021	4,428	1,846,509	12,472	757,955	952	72,694	206	8,540	22,214	917,927
02-01	Corvallis	467	45,120	170	76,036	627	29,658	33	3,636	7	293	978	32,829
04-01	Astoria	485	36,335	214	73,915	560	27,791	19	897	11	455	53	3,764
05-01	St. Helens	575	43,374	242	68,759	477	25,461	48	2,174	19	828	66	2,449
19-01	Woodburn	450	32,717	133	78,592	892	44,754	40	2,660	21	983	1,027	32,394
21-01	Newport	916	72,494	359	94,732	917	64,738	71	5,904	28	1,238	105	8,075
22-01	Albany	953	75,404	342	108,658	1,766	96,883	65	4,732	27	1,253	1,910	58,288
22-02	Lebanon	477	46,938	275	96,736	883	37,281	54	3,399	33	1,478	1,514	42,856
24-01	S. Salem	1,994	164,983	574	282,612	3,193	186,909	247	19,314	53	2,093	3,776	138,897
24-02	N. Salem	463	45,818	241	104,914	718	26,577	114	7,230	28	1,380	2,293	83,563
27-01	Dallas	554	40,308	190	92,657	862	41,878	41	5,195	21	1,222	866	24,564
29-01	Tillamook	280	20,134	207	54,836	389	18,867	22	1,191	11	393	36	1,493
34-01	Beaverton	1,111	109,632	657	261,772	2,241	115,631	124	9,742	44	1,988	3,180	133,528
36-01	McMinnville	1,324	99,404	478	156,302	1,553	78,745	91	6,124	30	1,469	119	11,846
49-03	WESTERN REGION	10,049	832,661	4,082	1,550,522	15,078	795,173	969	72,201	333	15,074	15,923	574,547
06-01	Coos Bay	1,572	154,702	485	182,447	1,519	80,931	128	9,898	46	2,026	203	17,624
08-01	Gold Beach	328	32,325	103	35,847	348	19,597	17	1,464	20	858	61	7,321
10-01	Roseburg	2,159	188,208	857	321,869	2,335	117,429	168	11,262	45	1,984	260	15,225
11-01	Springfield	1,853	174,231	636	281,126	1,942	72,974	147	11,375	40	1,600	1,819	58,614
15-01	Medford	2,582	229,970	790	298,069	2,732	165,693	199	16,037	76	3,453	287	23,430
15-02	Ashland	234	15,972	90	24,083	243	12,547	29	1,921	13	593	35	3,536
17-01	Grants Pass	1,218	100,415	550	216,778	1,369	65,566	160	17,191	34	1,842	112	5,453
17-02	Cave Junction	267	23,349	74	37,796	241	8,615	34	2,073	14	650	35	3,102
20-01	Eugene	1,802	148,822	482	221,963	2,660	156,411	129	8,606	42	1,871	1,848	71,033
20-02	W. Eugene	1,751	149,868	537	216,323	1,714	69,453	122	8,426	44	1,976	1,004	35,113
20-03	Cottage Grove	514	48,165	171	62,975	508	21,900	58	3,549	9	414	547	16,790
32-01	Florence	418	38,668	104	58,279	404	19,507	19	992	19	846	195	6,129
49-06	SOUTHERN REGION	14,698	1,304,695	4,879	1,957,556	16,015	810,622	1,210	92,793	402	18,113	6,406	263,369
01-01	Baker	305	25,724	160	48,808	459	23,136	38	2,697	3	141	22	1,943
09-01	Bend	995	97,618	320	136,616	1,228	65,065	83	7,704	24	1,236	135	9,089
12-01	John Day	101	5,484	62	26,779	157	8,505	16	534	4	186	24	958
12-02	Condon	45	8,541	13	5,774	42	1,705	11	787	0	0	4	158
13-01	Burns	107	12,577	43	28,776	124	5,216	8	453	7	351	23	1,024
16-01	Prineville	251	20,413	79	31,381	222	7,594	29	1,558	6	407	20	1,209
16-02	Madras	206	22,903	83	34,936	159	5,867	12	666	12	485	37	1,873
18-01	Klamath Falls	883	82,032	424	105,486	1,091	48,645	82	8,868	20	790	109	5,007
18-02	Lakeview	86	10,949	29	26,124	101	3,814	7	654	4	188	5	1,094
23-01	Ontario	510	33,031	221	79,150	597	35,504	51	2,333	18	756	53	2,879
30-01	Pendleton	515	34,420	158	57,782	700	36,947	39	1,397	12	531	53	2,675
30-03	Hermiston	673	51,962	216	104,095	584	26,336	77	4,068	31	1,160	83	11,893
30-04	Milton-Freewater	240	15,952	82	27,000	229	8,403	14	762	3	170	8	3,241
31-01	La Grande	500	31,902	177	62,020	511	22,315	45	2,662	22	865	80	4,574
31-02	Enterprise	116	10,077	60	26,842	126	6,898	10	1,432	7	298	23	3,012
33-01	The Dalles	496	37,231	178	66,265	493	22,103	34	2,022	11	486	37	1,975
33-02	Hood River	263	24,533	120	33,266	248	10,576	14	880	13	506	30	1,156
49-08	EASTERN REGION	6,292	525,348	2,425	901,102	7,071	338,627	570	39,477	197	8,557	746	53,759
	ADJUSTMENTS	(275)	227	(116)	40	(360)	268	0	0	0	0	(84)	16
	STATE TOTAL	37,485	3,268,952	15,698	6,255,728	50,276	2,702,645	3,701	277,165	1,138	50,284	45,205	1,809,618

Volunteer Transportation 25,144 Medically Related Day Care 543 Part B Buy-in 544,269

TABLE 25: ESTATE ADMINISTRATION UNIT RECOVERIES -- APRIL 1988

	ESTATES		LIENS		POST PAYMENT REIMBURSEMENT		TOTAL RECOVERIES		MED. ELIG. PERSONS	AVERAGE RECOVERY PER ELIGIBLE
	DOLLARS	%	DOLLARS	%	DOLLARS	%	DOLLARS	%		
CLACKAMAS	$25,913.69	6.52%	$5,639.56	5.09%	$3,512.31	3.96%	$35,065.56	5.87%	6,401	$5.48
ALBINA	180.25	0.05	1,351.65	1.22	494.10	0.56	2,026.00	0.34	6,184	0.33
SOUTHEAST PTLD	16,253.52	4.09	8,153.44	7.36	1,674.46	1.89	26,081.42	4.37	5,144	5.07
WEST PTLD	10,271.87	2.58	2,739.89	2.47	6,203.17	6.99	19,214.93	3.22	4,711	4.08
NORTH PTLD	1,237.95	0.31	9,420.48	8.51	430.43	0.48	11,088.86	1.86	5,269	2.10
NORTHEAST PTLD	33,139.69	8.33	17,019.49	15.37	5,190.72	5.85	55,349.90	9.27	6,765	8.18
EAST PTLD	64,848.02	16.31	4,917.90	4.44	14,678.99	16.54	84,444.91	14.14	10,721	7.88
NORTH REGION	$151,844.99	38.19%	$49,242.41	44.46%	$32,184.18	36.26%	$233,271.58	39.06%	45,195	$5.16
CORVALLIS	260.50	0.07	468.16	0.42	601.81	0.68	1,330.47	0.22	1,984	0.67
ASTORIA	865.16	0.22	0.00	0.00	712.92	0.80	1,578.08	0.26	1,723	0.92
ST. HELENS	1,314.89	0.33	2,785.66	2.52	276.93	0.31	4,377.48	0.73	1,579	2.77
WOODBURN	8,006.59	2.01	8.75	0.01	388.88	0.44	8,404.22	1.41	2,173	3.87
NEWPORT	24,628.30	6.19	217.00	0.20	221.36	0.25	25,066.66	4.20	2,465	10.17
ALBANY	11,237.85	2.83	937.22	0.85	1,339.24	1.51	13,514.31	2.26	4,236	3.19
LEBANON	216.07	0.05	0.00	0.00	(925.77)	(1.04)	(709.70)	(0.12)	2,719	(0.26)
SOUTH SALEM	14,284.32	3.59	8,898.91	8.03	10,671.78	12.02	33,855.01	5.67	9,913	3.42
NORTH SALEM	272.94	0.07	0.00	0.00	214.72	0.24	487.66	0.08	3,572	0.14
DALLAS	6,680.56	1.68	50.00	0.05	1,109.49	1.25	7,840.05	1.31	2,124	3.69
TILLAMOOK	5,093.17	1.28	0.00	0.00	0.00	0.00	5,093.17	0.85	1,071	4.76
BEAVERTON	5,899.12	1.48	5,069.60	4.58	4,637.65	5.22	15,606.37	2.61	7,116	2.19
MCMINNVILLE	7,810.52	1.96	854.48	0.77	3,198.15	3.60	11,863.15	1.99	3,720	3.19
WEST REGION	$86,569.99	21.77%	$19,289.78	17.42%	$22,447.16	25.29%	$128,306.93	21.49%	44,395	$2.89
COOS BAY	6,535.70	1.64	4,772.20	4.31	303.25	0.34	11,611.15	1.94	4,245	2.74
GOLD BEACH	3,550.82	0.89	347.23	0.31	187.89	0.21	4,085.94	0.68	823	4.96
ROSEBURG	26,715.83	6.72	873.39	0.79	2,600.40	2.93	30,189.62	5.06	6,050	4.99
SPRINGFIELD	3,683.29	0.93	2,997.00	2.71	118.23	0.13	6,798.52	1.14	5,718	1.19
MEDFORD	14,046.52	3.53	16,247.82	14.67	6,730.38	7.58	37,024.72	6.20	7,065	5.24
ASHLAND	7,205.88	1.81	40.50	0.04	0.00	0.00	7,246.38	1.21	717	10.11
GRANTS PASS	6,164.79	1.55	3,638.41	3.29	232.14	0.26	10,035.34	1.68	3,967	2.53
CAVE JUNCTION	0.00	0.00	1,579.43	1.43	0.00	0.00	1,579.43	0.26	880	1.79
EUGENE	26,098.64	6.56	67.14	0.06	3,380.69	3.81	29,546.47	4.95	4,983	5.93
WEST EUGENE	29,170.62	7.34	3,912.13	3.53	870.90	0.98	33,953.65	5.69	5,316	6.39
COTTAGE GROVE	236.00	0.06	50.00	0.05	710.05	0.80	996.05	0.17	1,694	0.59
FLORENCE	734.97	0.18	0.00	0.00	103.85	0.12	838.82	0.14	1,132	0.74
SOUTH REGION	$124,143.06	31.22%	$34,525.25	31.17%	$15,237.78	17.17%	$173,906.09	29.12%	42,590	$4.08
BAKER	1,689.65	0.42	0.00	0.00	177.80	0.20	1,867.45	0.31	1,054	1.77
BEND	5,087.80	1.28	4,500.00	4.06	638.07	0.72	10,225.87	1.71	3,082	3.32
JOHN DAY	477.30	0.12	0.00	0.00	266.22	0.30	743.52	0.12	422	1.76
CONDON	0.00	0.00	0.00	0.00	0.00	0.00	0.00	0.00	155	0.00
BURNS	3,099.85	0.78	0.00	0.00	0.00	0.00	3,099.85	0.52	348	8.91
PRINEVILLE	610.73	0.15	0.00	0.00	0.00	0.00	610.73	0.10	606	1.01
MADRAS	315.02	0.08	2,229.73	2.01	0.00	0.00	2,544.75	0.43	824	3.09
KLAMATH FALLS	5,215.10	1.31	0.00	0.00	12,292.60	13.85	17,507.70	2.93	3,302	5.30
LAKEVIEW	0.00	0.00	0.00	0.00	591.20	0.67	591.20	0.10	336	1.76
ONTARIO	1,550.77	0.39	0.00	0.00	429.00	0.48	1,979.77	0.33	1,889	1.05
PENDLETON	7,780.82	1.96	500.00	0.45	1,022.05	1.15	9,302.87	1.56	1,687	5.51
HERMISTON	312.47	0.08	0.00	0.00	31.74	0.04	344.21	0.06	1,781	0.19
MLTN-FRWTR	266.09	0.07	0.00	0.00	732.51	0.83	998.60	0.17	742	1.35
LAGRANDE	3,643.29	0.92	470.81	0.43	2,133.33	2.40	6,247.43	1.05	1,482	4.22
ENTERPRISE	3,467.68	0.87	0.00	0.00	0.00	0.00	3,467.68	0.58	268	12.94
THE DALLES	2,460.62	0.62	0.00	0.00	14.62	0.02	2,475.24	0.41	1,376	1.80
HOOD RIVER	560.15	0.14	0.00	0.00	568.60	0.64	1,128.75	0.19	794	1.42
EAST REGION	$36,537.34	9.19%	$7,700.54	6.95%	$18,897.74	21.29%	$63,135.62	10.57%	20,148	$3.13
Adjustments	($1,453.53)		$0		$0		($1,453.53)		345	
STATE TOTAL	$397,641.85	100.00%	$110,757.98	100.00%	$88,766.86	100.00%	$597,166.69	100.00%	152,673	$3.91

TABLE 26: GENERAL ASSISTANCE (GA) EXPENDITURE COMPARISON -- APRIL 1988

Branch	ALLOCATION					ACTUALS					DEVIATION				
	TOTAL ALLOCATION		BRANCH ACCOUNTABLE	CENT.OFFICE ACCOUNTABLE	Allocated	TOTAL ACTUAL		BRANCH ACCOUNTABLE	CENT.OFFICE ACCOUNTABLE	Actual	TOTAL DEVIATION		BRANCH ACCOUNTABLE	CENT.OFFICE ACCOUNTABLE	
Branch	Cases	Dollars	Total SSI	Other Refunds	Net Expend.	Cases	Dollars	Total SSI	Other Refunds	Net Expend.	Cases	Dollars	Total SSI	Other Refunds	Net Expend. Deviation
CLACKAMAS	249	$31,531	$14,110	$232	$17,189	242	$33,460	$19,235	$75	$14,150	7	($1,929)	$5,125	($157)	$3,039
ALBINA	178	35,834	11,831	74	23,929	175	28,196	20,654	258	7,284	3	7,638	8,823	184	16,645
SOUTHEAST PTLD	198	31,172	12,724	59	18,389	193	27,300	10,083	90	17,127	5	3,872	(2,641)	31	1,262
WEST PTLD	542	110,737	45,508	302	64,927	532	109,451	22,939	667	85,845	10	1,286	(22,569)	365	(20,918)
NORTH PTLD	148	20,526	6,931	179	13,416	145	24,701	10,096	10	14,595	3	(4,175)	3,165	(169)	(1,179)
NORTHEAST PTLD	347	97,173	20,109	225	76,839	342	84,525	24,672	52	59,801	5	12,648	4,563	(173)	17,038
EAST PTLD	214	35,549	10,981	107	24,461	210	39,203	12,466	(144)	26,881	4	(3,654)	1,485	(251)	(2,420)
NORTH REGION	1,876	$362,522	$122,194	$1,178	$239,150	1,839	$346,836	$120,145	$1,008	$225,683	37	$15,686	($2,049)	($170)	$13,467
CORVALLIS	62	14,070	7,306	(3)	6,767	62	10,753	4,912	63	5,778	0	3,317	(2,394)	66	989
ASTORIA	30	6,918	3,140	22	3,756	28	8,539	7,713	0	826	2	(1,621)	4,573	(22)	2,930
ST. HELENS	24	2,561	417	15	2,129	23	3,950	879	0	3,071	1	(1,389)	462	(15)	(942)
WOODBURN	34	6,580	5,524	35	1,021	32	1,734	5,123	25	(3,414)	2	4,846	(401)	(10)	4,435
NEWPORT	92	11,587	905	158	10,524	89	14,844	0	25	14,819	3	(3,257)	(905)	(133)	(4,295)
ALBANY	71	11,358	4,337	71	6,950	70	7,910	2,425	0	5,485	1	3,448	(1,912)	(71)	1,465
LEBANON	33	4,819	1,529	76	3,214	31	4,947	2,750	0	2,197	2	(128)	1,221	(76)	1,017
SOUTH SALEM	344	52,578	22,967	239	29,372	340	30,133	29,245	246	642	4	22,445	6,278	7	28,730
NORTH SALEM	0	39	17	12	10	0	0	0	0	0	0	39	(17)	(12)	10
DALLAS	38	4,988	2,298	38	2,652	36	3,690	1,282	5	2,403	2	1,298	(1,016)	(33)	249
TILLAMOOK	23	3,643	2,241	5	1,397	22	3,300	1,494	0	1,806	1	343	(747)	(5)	(409)
BEAVERTON	211	29,108	14,801	113	14,194	208	28,296	12,744	100	15,452	3	812	(2,057)	(13)	(1,258)
McMINNVILLE	46	7,800	3,829	0	3,971	45	7,365	0	0	7,365	1	435	(3,829)	0	(3,394)
WEST REGION	1,008	$156,049	$69,311	$781	$85,957	986	$125,461	$68,567	$464	$56,430	22	30,588	(744)	(317)	29,527
COOS BAY	82	14,598	5,872	62	8,664	79	14,938	2,269	0	12,669	3	(340)	(3,603)	(62)	(4,005)
GOLD BEACH	24	5,766	3,830	0	1,936	23	3,589	0	0	3,589	1	2,177	(3,830)	0	(1,653)
ROSEBURG	126	29,770	10,811	167	18,792	121	37,245	26,915	0	10,330	5	(7,475)	16,104	(167)	8,462
SPRINGFIELD	80	24,946	7,682	10	17,254	77	28,690	7,842	0	20,848	3	(3,744)	160	(10)	(3,594)
MEDFORD	172	32,172	8,417	50	23,705	169	32,442	16,606	39	15,797	3	(270)	8,189	(11)	7,908
ASHLAND	17	7,626	1,843	24	5,759	16	11,198	13,291	0	(2,093)	1	(3,572)	11,448	(24)	7,852
GRANTS PASS	112	9,048	6,396	115	2,537	98	4,236	1,394	12	2,830	14	4,812	(5,002)	(103)	(293)
CAVE JUNCTION	4	303	168	0	135	14	1,772	0	0	1,772	(10)	(1,469)	(168)	0	(1,637)
EUGENE	223	30,444	9,936	238	20,270	218	34,669	7,080	0	27,589	5	(4,225)	(2,856)	(238)	(7,319)
WEST EUGENE	104	26,550	4,277	0	22,273	102	31,800	3,484	5	28,311	2	(5,250)	(793)	5	(6,038)
COTTAGE GROVE	26	9,638	3,075	0	6,563	25	10,331	11,103	0	(772)	1	(693)	8,028	0	7,335
FLORENCE	20	3,676	816	5	2,855	19	6,059	7,076	0	(1,017)	1	(2,383)	6,260	(5)	3,872
SOUTH REGION	990	$194,537	$63,123	$671	$130,743	961	$216,969	$97,060	$56	$119,853	29	($22,432)	$33,937	($615)	$10,890
BAKER	12	3,332	2,201	11	1,120	11	1,966	0	0	1,966	1	1,366	(2,201)	(11)	(846)
BEND	27	3,257	1,705	9	1,543	26	1,247	0	0	1,247	1	2,010	(1,705)	(9)	296
JOHN DAY	7	1,709	461	0	1,248	7	708	2,748	0	(2,040)	0	1,001	2,287	0	3,288
CONDON	1	141	0	0	141	1	239	0	0	239	0	(98)	0	0	(98)
BURNS	9	1,523	746	0	777	9	498	0	0	498	0	1,025	(746)	0	279
PRINEVILLE	11	692	78	0	614	10	296	0	0	296	1	396	(78)	0	318
MADRAS	16	1,350	0	0	1,350	15	1,847	0	0	1,847	1	(497)	0	0	(497)
KLAMATH FALLS	66	11,618	3,064	26	8,528	65	9,280	2,922	0	6,358	1	2,338	(142)	(26)	2,170
LAKEVIEW	9	1,185	0	0	1,185	9	632	0	0	632	0	553	0	0	553
ONTARIO	27	3,810	1,048	14	2,748	26	2,798	0	0	2,798	1	1,012	(1,048)	(14)	(50)
PENDLETON	40	6,011	959	7	5,045	38	6,104	9,154	0	(3,050)	2	(93)	8,195	(7)	8,095
HERMISTON	16	4,579	863	0	3,716	15	4,504	1,189	0	3,315	1	75	326	0	401
MLTN-FRWTR	16	1,602	558	0	1,044	15	1,397	0	0	1,397	1	205	(558)	0	(353)
LaGRANDE	26	1,822	1,165	54	603	25	2,448	3,400	20	(972)	1	(626)	2,235	(34)	1,575
ENTERPRISE	6	1,049	666	0	383	6	379	708	0	(329)	0	670	42	0	712
THE DALLES	28	2,850	1,333	21	1,496	27	3,553	0	69	3,484	1	(703)	(1,333)	48	(1,988)
HOOD RIVER	16	2,478	1,162	0	1,316	15	1,714	0	0	1,714	1	764	(1,162)	0	(398)
EAST REGION	333	$49,008	$16,009	$142	$32,857	320	$39,610	$20,121	$89	$19,400	13	$9,398	$4,112	($53)	$13,457
Adjustment							$575			$575		($575)			($575)
STATE TOTALS	4,207	$762,116	$270,637	$2,772	$488,707	4,106	$729,451	$305,893	$1,617	$421,941	101	$32,665	$35,256	($1,155)	$66,766
General Fund					$401,919					$239,217					$162,702
Other Fund					$86,788					$182,724					($95,936)

TABLE 27: GENERAL ASSISTANCE (GA) CASES ADDED, CLOSED AND DENIED -- APRIL 1988

	DENIED	ADDED NEW	ADDED REOPEN	DISPOSED	% APPROVED	% DENIED	CASES CLOSED	RATIO ADDED TO CLOSED	CLOSED % OF ALL GA
CLACKAMAS	24	14	13	51	52.94%	47.06%	21	1.29	8.68%
ALBINA	7	8	14	29	75.86	24.14	19	1.16	10.86
SOUTHEAST PTLD	19	10	6	35	45.71	54.29	24	0.67	12.44
WEST PTLD	33	42	35	110	70.00	30.00	47	1.64	8.83
NORTH PTLD	8	12	3	23	65.22	34.78	14	1.07	9.66
NORTHEAST PTLD	21	24	27	72	70.83	29.17	55	0.93	16.08
EAST PTLD	23	18	15	56	58.93	41.07	25	1.32	11.90
NORTH REGION	135	128	113	376	64.10%	35.90%	205	1.18	11.15%
CORVALLIS	3	2	0	5	40.00	60.00	4	0.50	6.45
ASTORIA	4	4	2	10	60.00	40.00	4	1.50	14.29
ST. HELENS	12	1	3	16	25.00	75.00	2	2.00	8.70
WOODBURN	4	0	3	7	42.86	57.14	2	1.50	6.25
NEWPORT	13	5	5	23	43.48	56.52	6	1.67	6.74
ALBANY	17	1	4	22	22.73	77.27	6	0.83	8.57
LEBANON	2	6	2	10	80.00	20.00	3	2.67	9.68
SOUTH SALEM	39	12	4	55	29.09	70.91	14	1.14	4.12
NORTH SALEM	0	0	0	0	0.00	0.00	0	0.00	0.00
DALLAS	6	1	1	8	25.00	75.00	1	2.00	2.78
TILLAMOOK	5	0	2	7	28.57	71.43	5	0.40	22.73
BEAVERTON	11	12	2	25	56.00	44.00	13	1.08	6.25
MCMINNVILLE	6	2	2	10	40.00	60.00	5	0.80	11.11
WEST REGION	122	46	30	198	38.38%	61.62%	65	1.17	6.59%
COOS BAY	8	3	8	19	57.89	42.11	9	1.22	11.39
GOLD BEACH	3	1	1	5	40.00	60.00	2	1.00	8.70
ROSEBURG	18	7	5	30	40.00	60.00	9	1.33	7.44
SPRINGFIELD	11	6	5	22	50.00	50.00	12	0.92	15.58
MEDFORD	9	12	16	37	75.68	24.32	24	1.17	14.20
ASHLAND	6	3	0	9	33.33	66.67	2	1.50	12.50
GRANTS PASS	11	4	2	17	35.29	64.71	4	1.50	4.08
CAVE JUNCTION	4	1	1	6	33.33	66.67	0	0.00	0.00
EUGENE	18	11	6	35	48.57	51.43	13	1.31	5.96
WEST EUGENE	18	11	3	32	43.75	56.25	24	0.58	23.53
COTTAGE GROVE	5	1	2	8	37.50	62.50	1	3.00	4.00
FLORENCE	4	1	1	6	33.33	66.67	5	0.40	26.32
SOUTH REGION	115	61	50	226	49.12%	50.88%	105	1.06	10.93%
BAKER	4	1	1	6	33.33	66.67	3	0.67	27.27
BEND	8	4	0	12	33.33	66.67	3	1.33	11.54
JOHN DAY	1	1	0	2	50.00	50.00	2	0.50	28.57
CONDON	0	0	0	0	0.00	0.00	0	0.00	0.00
BURNS	1	0	0	1	0.00	100.00	1	0.00	11.11
PRINEVILLE	3	1	0	4	25.00	75.00	2	0.50	20.00
MADRAS	1	1	1	3	66.67	33.33	0	0.00	0.00
KLAMATH FALLS	2	2	3	7	71.43	28.57	5	1.00	7.69
LAKEVIEW	0	0	0	0	0.00	0.00	0	0.00	0.00
ONTARIO	1	1	2	4	75.00	25.00	1	3.00	3.85
PENDLETON	7	1	3	11	36.36	63.64	1	4.00	2.63
HERMISTON	2	1	0	3	33.33	66.67	1	1.00	6.67
MLTN-FRWTR	1	1	1	3	66.67	33.33	2	1.00	13.33
LAGRANDE	4	2	3	9	55.56	44.44	4	1.25	16.00
ENTERPRISE	0	0	1	1	100.00	0.00	1	1.00	16.67
THE DALLES	5	1	0	6	16.67	83.33	0	0.00	0.00
HOOD RIVER	3	1	0	4	25.00	75.00	3	0.33	20.00
EAST REGION	43	18	15	76	43.42%	56.58%	29	1.14	9.06%
Adjustment									
STATE TOTAL	415	253	208	876	52.63%	47.37%	404	1.14	9.84%

TABLE 28: OAA (1, X1) CASES ADDED, CLOSED AND DENIED -- APRIL 1988

	DENIED	ADDED NEW	ADDED REOPEN	DISPOSED	% APPROVED	% DENIED	CASES CLOSED	RATIO ADDED TO CLOSED
CLACKAMAS	3	8	1	12	75.00%	25.00%	6	1.50
ALBINA	0	0	0	0	0.00	0.00	3	0.00
SOUTHEAST PTLD	3	5	0	8	62.50	37.50	4	1.25
WEST PTLD	0	7	1	8	100.00	0.00	3	2.67
NORTH PTLD	0	0	0	0	0.00	0.00	1	0.00
NORTHEAST PTLD	2	5	2	9	77.78	22.22	8	0.88
EAST PTLD	3	8	1	12	75.00	25.00	8	1.13
NORTH REGION	11	33	5	49	77.55%	22.45%	33	1.15
CORVALLIS	0	0	0	0	0.00	0.00	0	0.00
ASTORIA	0	3	0	3	100.00	0.00	1	3.00
ST. HELENS	0	0	1	1	100.00	0.00	0	0.00
WOODBURN	0	3	0	3	100.00	0.00	3	1.00
NEWPORT	0	1	1	2	100.00	0.00	2	1.00
ALBANY	0	8	0	8	100.00	0.00	2	4.00
LEBANON	0	0	0	0	0.00	0.00	0	0.00
SOUTH SALEM	0	5	0	5	100.00	0.00	3	1.67
NORTH SALEM	0	0	0	0	0.00	0.00	0	0.00
DALLAS	1	1	0	2	50.00	50.00	0	0.00
TILLAMOOK	2	4	2	8	75.00	25.00	2	3.00
BEAVERTON	3	7	3	13	76.92	23.08	2	5.00
MCMINNVILLE	0	2	1	3	100.00	0.00	1	3.00
WEST REGION	6	34	8	48	87.50%	12.50%	16	2.63
COOS BAY	2	4	1	7	71.43	28.57	0	0.00
GOLD BEACH	0	0	1	1	100.00	0.00	0	0.00
ROSEBURG	1	8	0	9	88.89	11.11	5	1.60
SPRINGFIELD	0	0	1	1	100.00	0.00	0	0.00
MEDFORD	0	2	0	2	100.00	0.00	5	0.40
ASHLAND	0	0	0	0	0.00	0.00	0	0.00
GRANTS PASS	0	4	0	4	100.00	0.00	0	0.00
CAVE JUNCTION	0	0	0	0	0.00	0.00	0	0.00
EUGENE	3	20	2	25	88.00	12.00	7	3.14
WEST EUGENE	0	0	0	0	0.00	0.00	0	0.00
COTTAGE GROVE	0	0	0	0	0.00	0.00	0	0.00
FLORENCE	0	0	1	1	100.00	0.00	0	0.00
SOUTH REGION	6	38	6	50	88.00%	12.00%	17	2.59
BAKER	0	2	0	2	100.00	0.00	0	0.00
BEND	1	1	0	2	50.00	50.00	3	0.33
JOHN DAY	0	1	0	1	100.00	0.00	0	0.00
CONDON	0	0	0	0	0.00	0.00	0	0.00
BURNS	0	0	0	0	0.00	0.00	0	0.00
PRINEVILLE	0	0	0	0	0.00	0.00	0	0.00
MADRAS	0	0	0	0	0.00	0.00	0	0.00
KLAMATH FALLS	0	0	0	0	0.00	0.00	1	0.00
LAKEVIEW	0	0	0	0	0.00	0.00	0	0.00
ONTARIO	0	0	2	2	100.00	0.00	1	2.00
PENDLETON	0	3	0	3	100.00	0.00	0	0.00
HERMISTON	0	0	0	0	0.00	0.00	0	0.00
MLTN-FRWTR	0	0	0	0	0.00	0.00	0	0.00
LAGRANDE	1	0	0	1	0.00	100.00	0	0.00
ENTERPRISE	0	1	0	1	100.00	0.00	1	1.00
THE DALLES	0	1	0	1	100.00	0.00	0	0.00
HOOD RIVER	0	2	0	2	100.00	0.00	0	0.00
EAST REGION	2	11	2	15	86.67%	13.33%	6	2.17
Adjustment								
STATE TOTAL	25	116	21	162	84.57%	15.43%	72	1.90

TABLE 29: AD (4, X4) CASES ADDED, CLOSED AND DENIED -- APRIL 1988

	DENIED	ADDED NEW	ADDED REOPEN	DISPOSED	% APPROVED	% DENIED	CASES CLOSED	RATIO ADDED TO CLOSED
CLACKAMAS	2	2	1	5	60.00%	40.00%	5	0.60
ALBINA	0	5	7	12	100.00	0.00	9	1.33
SOUTHEAST PTLD	1	7	4	12	91.67	8.33	4	2.75
WEST PTLD	1	7	6	14	92.86	7.14	21	0.62
NORTH PTLD	0	2	0	2	100.00	0.00	4	0.50
NORTHEAST PTLD	2	5	2	9	77.78	22.22	17	0.41
EAST PTLD	2	8	1	11	81.82	18.18	8	1.13
NORTH REGION	8	36	21	65	87.69%	12.31%	68	0.84
CORVALLIS	0	3	0	3	100.00	0.00	0	0.00
ASTORIA	0	3	0	3	100.00	0.00	0	0.00
ST. HELENS	0	0	0	0	0.00	0.00	3	0.00
WOODBURN	0	2	1	3	100.00	0.00	2	1.50
NEWPORT	0	1	2	3	100.00	0.00	1	3.00
ALBANY	0	2	1	3	100.00	0.00	2	1.50
LEBANON	0	2	2	4	100.00	0.00	2	2.00
SOUTH SALEM	0	7	5	12	100.00	0.00	10	1.20
NORTH SALEM	0	1	0	1	100.00	0.00	0	0.00
DALLAS	1	1	0	2	50.00	50.00	0	0.00
TILLAMOOK	0	1	2	3	100.00	0.00	1	3.00
BEAVERTON	2	5	4	11	81.82	18.18	8	1.13
MCMINNVILLE	1	1	1	3	66.67	33.33	1	2.00
WEST REGION	4	29	18	51	92.16%	7.84%	30	1.57
COOS BAY	0	2	0	2	100.00	0.00	4	0.50
GOLD BEACH	0	0	0	0	0.00	0.00	0	0.00
ROSEBURG	1	2	4	7	85.71	14.29	5	1.20
SPRINGFIELD	0	4	4	8	100.00	0.00	2	4.00
MEDFORD	0	3	5	8	100.00	0.00	7	1.14
ASHLAND	0	3	1	4	100.00	0.00	1	4.00
GRANTS PASS	0	5	2	7	100.00	0.00	3	2.33
CAVE JUNCTION	0	2	0	2	100.00	0.00	4	0.50
EUGENE	1	10	2	13	92.31	7.69	2	6.00
WEST EUGENE	0	5	2	7	100.00	0.00	2	3.50
COTTAGE GROVE	0	1	0	1	100.00	0.00	2	0.50
FLORENCE	1	1	0	2	50.00	50.00	2	0.50
SOUTH REGION	3	38	20	61	95.08%	4.92%	34	1.71
BAKER	1	0	1	2	50.00	50.00	2	0.50
BEND	1	2	0	3	66.67	33.33	2	1.00
JOHN DAY	0	0	0	0	0.00	0.00	1	0.00
CONDON	0	0	0	0	0.00	0.00	0	0.00
BURNS	0	0	0	0	0.00	0.00	0	0.00
PRINEVILLE	0	1	0	1	100.00	0.00	0	0.00
MADRAS	0	0	0	0	0.00	0.00	0	0.00
KLAMATH FALLS	0	3	1	4	100.00	0.00	3	1.33
LAKEVIEW	0	0	0	0	0.00	0.00	0	0.00
ONTARIO	0	0	0	0	0.00	0.00	1	0.00
PENDLETON	0	0	1	1	100.00	0.00	3	0.33
HERMISTON	0	1	0	1	100.00	0.00	2	0.50
MLTN-FRWTR	0	0	1	1	100.00	0.00	0	0.00
LAGRANDE	0	1	0	1	100.00	0.00	0	0.00
ENTERPRISE	0	0	0	0	0.00	0.00	0	0.00
THE DALLES	0	0	0	0	0.00	0.00	0	0.00
HOOD RIVER	0	2	1	3	100.00	0.00	1	3.00
EAST REGION	2	10	5	17	88.24%	11.76%	15	1.00
Adjustment								
STATE TOTAL	17	113	64	194	91.24%	8.76%	147	1.20

TABLE 30: FOOD STAMP ACTIVITY -- MARCH 1988

		PA PARTICIPATING		NON-PA PARTICIPANTS		TOTAL PARTICIPANTS	
	COUPONS ISSUED	HOUSEHOLDS	PERSONS	HOUSEHOLDS	PERSONS	HOUSEHOLDS	PERSONS
CLACKAMAS	$528,804	1,507	3,215	2,356	6,321	3,863	9,536
ALBINA	476,524	1,758	4,548	1,383	3,495	3,141	8,043
SOUTHEAST PTLD	453,203	1,530	2,999	2,091	4,697	3,621	7,696
WEST PTLD	501,453	2,217	3,765	3,071	4,932	5,288	8,697
NORTH PTLD	426,931	1,579	4,082	1,327	3,205	2,906	7,287
NORTHEAST PTLD	516,862	2,447	4,772	1,967	3,675	4,414	8,447
EAST PTLD	727,978	2,675	6,170	2,476	6,120	5,151	12,290
NORTH REGION (1)	$3,631,755	13,713	29,551	14,671	32,445	28,384	61,996
CORVALLIS	206,898	649	1,541	955	2,093	1,604	3,634
ASTORIA	152,164	457	1,048	721	1,686	1,178	2,734
ST. HELENS	144,636	381	930	613	1,679	994	2,609
WOODBURN	215,657	491	1,207	934	2,973	1,425	4,180
NEWPORT	231,381	591	1,411	1,131	2,622	1,722	4,033
ALBANY	322,090	1,108	2,594	1,226	3,090	2,334	5,684
LEBANON	244,885	669	1,752	989	2,631	1,658	4,383
SOUTH SALEM	585,398	2,287	5,035	2,260	5,300	4,547	10,335
NORTH SALEM	366,943	988	3,009	1,327	3,535	2,315	6,544
DALLAS	180,366	537	1,240	753	2,101	1,290	3,341
TILLAMOOK	98,942	284	643	457	1,172	741	1,815
BEAVERTON	503,909	1,707	4,052	1,833	4,950	3,540	9,002
MCMINNVILLE	319,309	905	2,158	1,354	3,628	2,259	5,786
WEST REGION (3)	$3,572,578	11,054	26,620	14,553	37,460	25,607	64,080
COOS BAY	369,923	1,105	2,612	1,490	3,842	2,595	6,454
GOLD BEACH	78,869	245	544	376	910	621	1,454
ROSEBURG	508,671	1,737	4,222	1,799	4,575	3,536	8,797
SPRINGFIELD	546,981	1,771	4,473	2,044	4,943	3,815	9,416
MEDFORD	654,095	1,993	4,746	2,748	6,745	4,741	11,491
ASHLAND	100,204	246	492	599	1,277	845	1,769
GRANTS PASS	368,987	1,128	2,788	1,515	3,527	2,643	6,315
CAVE JUNCTION	115,243	248	723	514	1,156	762	1,879
EUGENE	357,749	1,475	3,055	1,573	3,058	3,048	6,113
WEST EUGENE	436,635	1,451	3,658	1,755	3,947	3,206	7,605
COTTAGE GROVE	155,963	500	1,243	597	1,505	1,097	2,748
FLORENCE	100,335	340	800	393	1,049	733	1,849
SOUTH REGION (6)	$3,793,655	12,239	29,356	15,403	36,534	27,642	65,890
BAKER	99,116	298	766	466	1,118	764	1,884
BEND	285,130	741	1,872	1,250	3,306	1,991	5,178
JOHN DAY	39,609	117	271	179	444	296	715
CONDON	17,421	39	96	89	219	128	315
BURNS	27,259	75	181	132	333	207	514
PRINEVILLE	53,449	149	371	252	632	401	1,003
MADRAS	103,045	152	415	455	1,369	607	1,784
KLAMATH FALLS	314,629	786	2,006	1,356	3,561	2,142	5,567
LAKEVIEW	32,919	94	228	143	399	237	627
ONTARIO	176,462	363	894	777	2,589	1,140	3,483
PENDLETON	110,342	431	914	430	1,106	861	2,020
HERMISTON	173,767	464	1,259	657	1,890	1,121	3,149
MLTN-FRWTR	81,535	206	506	379	920	585	1,426
LAGRANDE	122,844	395	935	482	1,280	877	2,215
ENTERPRISE	23,807	67	122	117	342	184	464
THE DALLES	112,306	342	835	472	1,135	814	1,970
HOOD RIVER	73,772	209	495	319	848	528	1,343
EAST REGION (8)	$1,847,412	4,928	12,166	7,955	21,491	12,883	33,657
STATE TOTAL	$12,845,400	41,934	97,693	52,582	127,930	94,516	225,623

TABLE 31A: AFS DIRECT MAIL ISSUANCE
NUMBER OF ALLOTMENTS ISSUED AND NUMERICAL LOSS RATES
MARCH 1988

AFS BRANCH	ISSUED	CERTIFIED	% CERTIFIED	REDIRECTED	% REDIRECTED	CERTIFIED& REDIRECTED	% CERTIFIED& REDIRECTED	LOST	% LOST
CLACKAMAS	3,125	1,508	48.26%	278	8.90%	1,786	57.15%	2	0.06%
ALBINA	2,589	1,947	75.20%	584	22.56%	2,531	97.76%	6	0.23%
SE PORTLAND	2,725	988	36.26%	720	26.42%	1,708	62.68%	34	1.25%
WEST PORTLAND	3,628	108	2.98%	2,674	73.70%	2,782	76.68%	8	0.22%
NO PORTLAND	2,462	1,539	62.51%	506	20.55%	2,045	83.06%	3	0.12%
NE PORTLAND	3,261	1,937	59.40%	795	24.38%	2,732	83.78%	26	0.80%
EAST PORTLAND	4,187	2,110	50.39%	338	8.07%	2,448	58.47%	44	1.05%
AFS N. REGION	21,977	10,137	46.13%	5,895	26.82%	16,032	72.95%	123	0.56%
CORVALLIS	1,557	116	7.45%	285	18.30%	401	25.75%	4	0.26%
ASTORIA	1,035	132	12.75%	141	13.62%	273	26.38%	10	0.97%
ST HELENS	807	339	42.01%	243	30.11%	582	72.12%	3	0.37%
WOODBURN	1,342	246	18.33%	343	25.56%	589	43.89%	2	0.15%
NEWPORT	1,643	373	22.70%	216	13.15%	589	35.85%	6	0.37%
ALBANY	2,175	230	10.57%	341	15.68%	571	26.25%	10	0.46%
LEBANON	1,650	784	47.52%	40	2.42%	824	49.94%	7	0.42%
SO SALEM	4,425	394	8.90%	1,638	37.02%	2,032	45.92%	21	0.47%
NO SALEM	2,360	602	25.51%	656	27.80%	1,258	53.31%	9	0.38%
DALLAS	1,192	315	26.43%	36	3.02%	351	29.45%	6	0.50%
TILLAMOOK	729	87	11.93%	38	5.21%	125	17.15%	2	0.27%
BEAVERTON	2,825	1,393	49.31%	244	8.64%	1,637	57.95%	11	0.39%
MCMINNVILLE	2,148	432	20.11%	151	7.03%	583	27.14%	13	0.61%
AFS W. REGION	23,888	5,443	22.79%	4,372	18.30%	9,815	41.09%	104	0.44%
COOS BAY	2,574	681	26.46%	36	1.40%	717	27.86%	10	0.39%
GOLD BEACH	586	77	13.14%	5	0.85%	82	13.99%	1	0.17%
ROSEBURG	3,364	852	25.33%	71	2.11%	923	27.44%	17	0.51%
SPRINGFIELD	3,654	696	19.05%	757	20.72%	1,453	39.76%	19	0.52%
MEDFORD	4,379	986	22.52%	488	11.14%	1,474	33.66%	35	0.80%
ASHLAND	811	131	16.15%	138	17.02%	269	33.17%	1	0.12%
GRANTS PASS	2,507	662	26.41%	354	14.12%	1,016	40.53%	12	0.48%
CAVE JUNCTION	728	203	27.88%	23	3.16%	226	31.04%	1	0.14%
EUGENE	2,736	309	11.29%	574	20.98%	883	32.27%	5	0.18%
WEST EUGENE	3,109	524	16.85%	875	28.14%	1,399	45.00%	6	0.19%
COTTAGE GROVE	1,088	211	19.39%	266	24.45%	477	43.84%	8	0.74%
FLORENCE	720	88	12.22%	57	7.92%	145	20.14%	4	0.56%
AFS S. REGION	26,256	5,420	20.64%	3,644	13.88%	9,064	34.52%	119	0.45%
BAKER	747	21	2.81%	19	2.54%	40	5.35%	2	0.27%
BEND	1,833	369	20.13%	184	10.04%	553	30.17%	12	0.65%
JOHN DAY	288	56	19.44%	3	1.04%	59	20.49%	0	0.00%
CONDON	129	22	17.05%	1	0.78%	23	17.83%	0	0.00%
BURNS	192	34	17.71%	33	17.19%	67	34.90%	0	0.00%
PRINEVILLE	391	3	0.77%	55	14.07%	58	14.83%	0	0.00%
MADRAS	581	146	25.13%	119	20.48%	265	45.61%	5	0.86%
K. FALLS	2,119	841	39.69%	152	7.17%	993	46.86%	9	0.42%
LAKEVIEW	245	20	8.16%	19	7.76%	39	15.92%	1	0.41%
ONTARIO	1,049	407	38.80%	31	2.96%	438	41.75%	2	0.19%
PENDLETON	813	57	7.01%	77	9.47%	134	16.48%	4	0.49%
HERMISTON	1,102	119	10.80%	116	10.53%	235	21.32%	2	0.18%
MLTN-FRWTR	590	17	2.88%	136	23.05%	153	25.93%	0	0.00%
LA GRANDE	815	48	5.89%	93	11.41%	141	17.30%	3	0.37%
ENTERPRISE	173	16	9.25%	4	2.31%	20	11.56%	0	0.00%
THE DALLES	763	55	7.21%	116	15.20%	171	22.41%	4	0.52%
HOOD RIVER	501	62	12.38%	13	2.59%	75	14.97%	1	0.20%
AFS E. REGION	12,331	2,293	18.60%	1,171	9.50%	3,464	28.09%	45	0.36%
AFS STATE TOTAL	84,452	23,293	27.58%	15,082	17.86%	38,375	45.44%	391	0.46%

TABLE 31B: SSD DIRECT MAIL ISSUANCE
NUMBER OF ALLOTMENTS ISSUED AND NUMERICAL LOSS RATES
MARCH 1988

SSD BRANCH	ISSUED	CERTIFIED	% CERTIFIED	REDIRECTED	% REDIRECTED	CERTIFIED& REDIRECTED	% CERTIFIED& REDIRECTED	LOST	% LOST
CLACKAMAS	16	2	12.50%	0	0.00%	2	12.50%	0	0.00%
YOUNG	26	3	11.54%	0	0.00%	3	11.54%	0	0.00%
WEST PORTLAND	23	3	13.04%	2	8.70%	5	21.74%	0	0.00%
NE PORTLAND	29	6	20.69%	1	3.45%	7	24.14%	0	0.00%
SE PORTLAND	26	5	19.23%	0	0.00%	5	19.23%	0	0.00%
SSD N. REGION	120	19	15.83%	3	2.50%	22	18.33%	0	0.00%
ASTORIA	22	4	18.18%	0	0.00%	4	18.18%	0	0.00%
ST HELENS	1	0	0.00%	0	0.00%	0	0.00%	0	0.00%
WOODBURN	80	5	6.25%	3	3.75%	8	10.00%	0	0.00%
NEWPORT	47	4	8.51%	0	0.00%	4	8.51%	0	0.00%
ALBANY	162	3	1.85%	7	4.32%	10	6.17%	0	0.00%
SALEM	180	16	8.89%	0	0.00%	16	8.89%	1	0.56%
DALLAS	78	1	1.28%	1	1.28%	2	2.56%	0	0.00%
TILLAMOOK	25	2	8.00%	1	4.00%	3	12.00%	0	0.00%
BEAVERTON	13	3	23.08%	0	0.00%	3	23.08%	0	0.00%
MCMINNVILLE	103	12	11.65%	1	0.97%	13	12.62%	0	0.00%
SSD W. REGION	711	50	7.03%	13	1.83%	63	8.86%	1	0.14%
COOS BAY	72	4	5.56%	2	2.78%	6	8.33%	0	0.00%
GOLD BEACH	21	0	0.00%	0	0.00%	0	0.00%	0	0.00%
ROSEBURG	147	3	2.04%	0	0.00%	3	2.04%	1	0.68%
CENTRAL POINT	146	17	11.64%	0	0.00%	17	11.64%	0	0.00%
GRANTS PASS	67	6	8.96%	1	1.49%	7	10.45%	0	0.00%
EUGENE	300	22	7.33%	6	2.00%	28	9.33%	0	0.00%
FLORENCE	24	1	4.17%	0	0.00%	1	4.17%	0	0.00%
SSD S. REGION	777	53	6.82%	9	1.16%	62	7.98%	1	0.13%
BAKER	16	0	0.00%	2	12.50%	2	12.50%	0	0.00%
BEND	64	8	12.50%	0	0.00%	8	12.50%	0	0.00%
JOHN DAY	15	1	6.67%	0	0.00%	1	6.67%	0	0.00%
BURNS	11	0	0.00%	0	0.00%	0	0.00%	0	0.00%
K. FALLS	17	4	23.53%	0	0.00%	4	23.53%	0	0.00%
ONTARIO	55	7	12.73%	2	3.64%	9	16.36%	0	0.00%
PENDLETON	57	0	0.00%	1	1.75%	1	1.75%	0	0.00%
MLTN-FRWTR	0	0	0.00%	0	0.00%	0	0.00%	0	0.00%
LA GRANDE	40	4	10.00%	0	0.00%	4	10.00%	0	0.00%
ENTERPRISE	16	0	0.00%	0	0.00%	0	0.00%	0	0.00%
THE DALLES	35	2	5.71%	1	2.86%	3	8.57%	0	0.00%
HOOD RIVER	22	0	0.00%	0	0.00%	0	0.00%	0	0.00%
SSD E. REGION	348	26	7.47%	6	1.72%	32	9.20%	0	0.00%
SSD STATE TOTAL	1,956	148	7.57%	31	1.58%	179	9.15%	2	0.10%

TABLE 31: AFS & SSD STATE TOTAL DIRECT MAIL ISSUANCE
NUMBER OF ALLOTMENTS ISSUED AND NUMERICAL LOSS RATES
MARCH 1988

	ISSUED	CERTIFIED	% CERTIFIED	REDIRECTED	% REDIRECTED	CERTIFIED& REDIRECTED	% CERTIFIED& REDIRECTED	LOST	% LOST
NORTH REG. TOT.	22,097	10,156	45.96%	5,898	26.69%	16,054	72.65%	123	0.56%
WEST REG. TOT.	24,599	5,493	22.33%	4,385	17.83%	9,878	40.16%	105	0.43%
SOUTH REG. TOT.	27,033	5,473	20.25%	3,653	13.51%	9,126	33.76%	120	0.44%
EAST REG. TOT.	12,679	2,319	18.29%	1,177	9.28%	3,496	27.57%	45	0.35%
STATE TOTAL	86,408	23,441	27.13%	15,113	17.49%	38,554	44.62%	393	0.45%

TABLE 32A: AFS DIRECT MAIL ISSUANCE
DOLLAR VALUE OF ALLOTMENTS ISSUED AND DOLLAR VALUE OF LOSS RATES
MARCH 1988

BRANCH	ISSUED	CERTIFIED	% CERTIFIED	REDIRECTED	% REDIRECTED	CERTIFIED& REDIRECTED	% CERTIFIED& REDIRECTED	LOST	% DMI LOST
CLACKAMAS	$482,096	$264,199	54.80%	$45,003	9.33%	$309,202	64.14%	$258	0.05%
ALBINA	428,394	323,745	75.57%	100,794	23.53%	424,539	99.10%	1,185	0.28%
SE PORTLAND	388,327	150,821	38.84%	106,055	27.31%	256,876	66.15%	6,005	1.55%
WEST PORTLAND	419,149	18,507	4.42%	304,276	72.59%	322,783	77.01%	1,056	0.25%
NO PORTLAND	393,052	264,702	67.35%	79,529	20.23%	344,231	87.58%	314	0.08%
NE PORTLAND	442,312	282,953	63.97%	101,677	22.99%	384,630	86.96%	3,084	0.70%
EAST PORTLAND	639,669	370,504	57.92%	54,681	8.55%	425,185	66.47%	7,739	1.21%
AFS N. REGION	$3,192,999	$1,675,431	52.47%	$792,015	24.80%	$2,467,446	77.28%	$19,641	0.62%
CORVALLIS	197,064	26,504	13.45%	37,661	19.11%	64,165	32.56%	569	0.29%
ASTORIA	128,104	23,123	18.05%	17,179	13.41%	40,302	31.46%	1,117	0.87%
ST HELENS	128,794	64,017	49.70%	42,956	33.35%	106,973	83.06%	523	0.41%
WOODBURN	205,246	44,782	21.82%	64,075	31.22%	108,857	53.04%	99	0.05%
NEWPORT	217,346	69,182	31.83%	23,823	10.96%	93,005	42.79%	815	0.37%
ALBANY	301,539	41,097	13.63%	49,373	16.37%	90,470	30.00%	1,636	0.54%
LEBANON	234,743	144,588	61.59%	6,548	2.79%	151,136	64.38%	1,123	0.48%
SO SALEM	564,619	61,955	10.97%	243,625	43.15%	305,580	54.12%	3,103	0.55%
NO SALEM	361,961	106,522	29.43%	110,794	30.61%	217,316	60.04%	1,447	0.40%
DALLAS	167,786	65,609	39.10%	4,840	2.88%	70,449	41.99%	870	0.52%
TILLAMOOK	95,435	16,285	17.06%	5,552	5.82%	21,837	22.88%	274	0.29%
BEAVERTON	444,428	241,658	54.38%	40,661	9.15%	282,319	63.52%	1,565	0.35%
MCMINNVILLE	299,431	75,779	25.31%	21,215	7.09%	96,994	32.39%	2,001	0.67%
AFS W. REGION	$3,346,496	$981,101	29.32%	$668,302	19.97%	$1,649,403	49.29%	$15,142	0.45%
COOS BAY	360,322	127,502	35.39%	5,145	1.43%	132,647	36.81%	1,399	0.39%
GOLD BEACH	73,697	16,456	22.33%	458	0.62%	16,914	22.95%	261	0.35%
ROSEBURG	480,251	164,610	34.28%	8,662	1.80%	173,272	36.08%	2,579	0.54%
SPRINGFIELD	512,668	126,302	24.64%	108,876	21.24%	235,178	45.87%	3,479	0.68%
MEDFORD	601,645	163,069	27.10%	57,851	9.62%	220,920	36.72%	5,935	0.99%
ASHLAND	94,355	18,920	20.05%	14,950	15.84%	33,870	35.90%	77	0.08%
GRANTS PASS	347,874	116,415	33.46%	48,315	13.89%	164,730	47.35%	1,599	0.46%
CAVE JUNCTION	109,555	38,156	34.83%	2,617	2.39%	40,773	37.22%	228	0.21%
EUGENE	327,893	56,455	17.22%	68,980	21.04%	125,435	38.25%	649	0.20%
WEST EUGENE	416,213	97,173	23.35%	116,257	27.93%	213,430	51.28%	1,083	0.26%
COTTAGE GROVE	151,708	42,218	27.83%	40,298	26.56%	82,516	54.39%	967	0.64%
FLORENCE	97,744	19,315	19.76%	8,081	8.27%	27,396	28.03%	512	0.52%
AFS S. REGION	$3,573,925	$986,591	27.61%	$480,490	13.44%	$1,467,081	41.05%	$18,768	0.53%
BAKER	95,898	3,621	3.78%	1,795	1.87%	5,416	5.65%	246	0.26%
BEND	260,385	69,326	26.62%	20,288	7.79%	89,614	34.42%	2,384	0.92%
JOHN DAY	38,905	10,418	26.78%	511	1.31%	10,929	28.09%	0	0.00%
CONDON	17,019	5,343	31.39%	150	0.88%	5,493	32.28%	0	0.00%
BURNS	25,630	6,022	23.50%	4,586	17.89%	10,608	41.39%	0	0.00%
PRINEVILLE	51,304	684	1.33%	8,451	16.47%	9,135	17.81%	0	0.00%
MADRAS	96,114	31,408	32.68%	17,151	17.84%	48,559	50.52%	862	0.90%
K. FALLS	298,399	150,405	50.40%	19,573	6.56%	169,978	56.96%	1,100	0.37%
LAKEVIEW	32,919	2,310	7.02%	2,559	7.77%	4,869	14.79%	65	0.20%
ONTARIO	163,242	79,151	48.49%	5,526	3.39%	84,677	51.87%	397	0.24%
PENDLETON	103,450	8,913	8.62%	9,813	9.49%	18,726	18.10%	877	0.85%
HERMISTON	164,205	28,627	17.43%	21,920	13.35%	50,547	30.78%	318	0.19%
MLTN-FRWTR	77,879	2,558	3.28%	19,441	24.96%	21,999	28.25%	0	0.00%
LA GRANDE	112,706	9,871	8.76%	11,646	10.33%	21,517	19.09%	518	0.46%
ENTERPRISE	23,057	3,332	14.45%	313	1.36%	3,645	15.81%	0	0.00%
THE DALLES	104,318	10,673	10.23%	16,017	15.35%	26,690	25.59%	736	0.71%
HOOD RIVER	67,740	12,513	18.47%	2,182	3.22%	14,695	21.69%	87	0.13%
AFS E. REGION	$1,733,170	$435,175	25.11%	$161,922	9.34%	$597,097	34.45%	$7,590	0.44%
AFS STATE TOTAL	$11,846,590	$4,078,298	34.43%	$2,102,729	17.75%	$6,181,027	52.18%	$61,141	0.52%

TAPLE 32B: SSD DIRECT MAIL ISSUANCE
DOLLAR VALUE OF ALLOTMENTS ISSUED AND DOLLAR VALUE OF LOSS RATES
MARCH 1988

SSD BRANCH	ISSUED	CERTIFIED	% CERTIFIED	REDIRECTED	% REDIRECTED	CERTIFIED& REDIRECTED	% CERTIFIED& REDIRECTED	DMI LOST	% DMI LOST
CLACKAMAS	$923	$118	12.78%	$0	0.00%	$118	12.78%	$0	0.00%
YOUNG	1,965	227	11.55%	0	0.00%	227	11.55%	0	0.00%
WEST PORTLAND	1,469	235	16.00%	174	11.84%	409	27.84%	0	0.00%
NE PORTLAND	1,535	378	24.63%	87	5.67%	465	30.29%	0	0.00%
SE PORTLAND	1,565	243	15.53%	0	0.00%	243	15.53%	0	0.00%
SSD N. REGION	$7,457	$1,201	16.11%	$261	3.50%	$1,462	19.61%	$0	0.00%
ASTORIA	990	158	15.96%	0	0.00%	158	15.96%	0	0.00%
ST HELENS	87	0	0.00%	0	0.00%	0	0.00%	0	0.00%
WOODBURN	4,174	268	6.42%	177	4.24%	445	10.66%	0	0.00%
NEWPORT	2,561	170	6.64%	0	0.00%	170	6.64%	0	0.00%
ALBANY	8,008	234	2.92%	268	3.35%	502	6.27%	0	0.00%
SALEM	9,467	862	9.11%	0	0.00%	862	9.11%	87	0.92%
DALLAS	3,251	51	1.57%	35	1.08%	86	2.65%	0	0.00%
TILLAMOOK	1,356	135	9.96%	58	4.28%	193	14.23%	0	0.00%
BEAVERTON	941	208	22.10%	0	0.00%	208	22.10%	0	0.00%
MCMINNVILLE	5,218	587	11.25%	29	0.56%	616	11.81%	0	0.00%
SSD W. REGION	$36,053	$2,673	7.41%	$567	1.57%	$3,240	8.99%	$87	0.24%
COOS BAY	3,792	294	7.75%	56	1.48%	350	9.23%	0	0.00%
GOLD BEACH	1,089	0	0.00%	0	0.00%	0	0.00%	0	0.00%
ROSEBURG	8,506	240	2.82%	0	0.00%	240	2.82%	87	1.02%
CENTRAL POINT	8,123	996	12.26%	0	0.00%	996	12.26%	0	0.00%
GRANTS PASS	3,550	343	9.66%	10	0.28%	353	9.94%	0	0.00%
EUGENE	14,884	1,328	8.92%	355	2.39%	1,683	11.31%	0	0.00%
FLORENCE	1,067	20	1.87%	0	0.00%	20	1.87%	0	0.00%
SSD S. REGION	$41,011	$3,221	7.85%	$421	1.03%	$3,642	8.88%	$87	0.21%
BAKER	670	0	0.00%	42	6.27%	42	6.27%	0	0.00%
BEND	3,398	439	12.92%	0	0.00%	439	12.92%	0	0.00%
JOHN DAY	693	42	6.06%	0	0.00%	42	6.06%	0	0.00%
BURNS	509	0	0.00%	0	0.00%	0	0.00%	0	0.00%
K. FALLS	866	242	27.94%	0	0.00%	242	27.94%	0	0.00%
ONTARIO	2,635	360	13.66%	56	2.13%	416	15.79%	0	0.00%
PENDLETON	2,914	0	0.00%	10	0.34%	10	0.34%	0	0.00%
MLTN-FRWTR	0	0	0.00%	0	0.00%	0	0.00%	0	0.00%
LA GRANDE	2,051	218	10.63%	0	0.00%	218	10.63%	0	0.00%
ENTERPRISE	730	0	0.00%	0	0.00%	0	0.00%	0	0.00%
THE DALLES	2,142	135	6.30%	41	1.91%	176	8.22%	0	0.00%
HOOD RIVER	1,158	0	0.00%	0	0.00%	0	0.00%	0	0.00%
SSD E. REGION	$17,766	$1,436	8.08%	$149	0.84%	$1,585	8.92%	$0	0.00%
SSD STATE TOTAL	$102,287	$8,531	8.34%	$1,398	1.37%	$9,929	9.71%	$174	0.17%

TABLE 32: AFS & SSD STATE TOTAL DIRECT MAIL ISSUANCE
DOLLAR VALUE OF ALLOTMENTS ISSUED AND DOLLAR VALUE OF LOSS RATES
MARCH 1988

	ISSUED	CERTIFIED	% CERTIFIED	REDIRECT	% REDIRECT	CERTIFIED& REDIRECTED	% CERTIFIED& REDIRECTED	DMI LOST	% DMI LOST
NORTH REG. TOT.	$3,200,456	$1,676,632	52.39%	$792,276	24.76%	$2,468,908	77.14%	$19,641	0.61%
WEST REG. TOT.	3,382,549	983,774	29.08%	668,869	19.77%	1,652,643	48.86%	15,229	0.45%
SOUTH REG. TOT.	3,614,936	989,812	27.38%	480,911	13.30%	1,470,723	40.68%	18,855	0.52%
EAST REG. TOT.	1,750,936	436,611	24.94%	162,071	9.26%	598,682	34.19%	7,590	0.43%
STATE TOTAL	$11,948,877	$4,086,829	34.20%	$2,104,127	17.61%	$6,190,956	51.81%	$61,315	0.51%

TABLE 33: OREGON FOOD STAMP EMPLOYMENT TRANSITION PROGRAM (OFSET) -- APRIL 1988

	ACTUAL EXPENDITURES	ALLOCATION	DEVIATION FROM ALLOCATION	% OF ALLOCATION EXPENDED
CLACKAMAS	$915.00	$1,664.00	$749.00	55.00%
ALBINA	25.00	1,018.00	993.00	2.00%
SOUTHEAST PORTLAND	1,432.50	1,480.00	47.50	97.00%
WEST PORTLAND	1,194.75	1,942.00	747.25	62.00%
NORTH PTLD	2,975.00	918.00	(2,057.00)	324.00%
NORTHEAST PTLD	318.00	1,373.00	1,055.00	23.00%
EAST PTLD	1,464.90	1,838.00	373.10	80.00%
NORTH REGION	$8,325.15	$10,233.00	$1,907.85	81.00%
CORVALLIS	75.00	619.00	544.00	12.00%
WOODBURN	405.73	543.00	137.27	75.00%
ALBANY	10.00	907.00	897.00	1.00%
LEBANON	175.00	659.00	484.00	27.00%
SOUTH SALEM	1,267.90	1,461.00	193.10	87.00%
NORTH SALEM	638.30	918.00	279.70	70.00%
DALLAS	1,088.55	504.00	(584.55)	216.00%
BEAVERTON	546.15	1,360.00	813.85	40.00%
MCMINNVILLE	0.00	945.00	945.00	0.00%
WEST REGION	$4,206.63	$7,916.00	$3,709.37	53.00%
ROSEBURG	945.00	1,288.00	343.00	73.00%
SPRINGFIELD	0.00	1,612.00	1,612.00	0.00%
MEDFORD	377.00	1,758.00	1,381.00	21.00%
ASHLAND	100.00	394.00	294.00	25.00%
GRANTS PASS	110.00	1,428.00	1,318.00	8.00%
CAVE JUNCTION	0.00	0.00	n/a	0.00%
EUGENE	164.60	1,071.00	906.40	15.00%
WEST EUGENE	30.00	1,124.00	1,094.00	3.00%
COTTAGE GROVE	65.00	449.00	384.00	14.00%
SOUTH REGION	$1,791.60	$9,124.00	$7,332.40	20.00%
Adjustment	$59.50	0.00	0.00	0.00
STATE TOTAL	$14,382.88	$27,273.00	$12,890.12	53.00%

Only those branches which are participants in the OFSET program are reported.

TABLE 34A: PUBLIC ASSISTANCE DATA BY COUNTY -- APRIL 1988

COUNTY	POP BY COUNTY 1987 EST. (3)	PERSONS BELOW POVERTY	EST. POP. <18 (4)	ADC MED.ELIG.	ADC CASES	ADC PERSONS	ADC CHILDREN	ADC EXPEND.	ADC JOBS TOTAL PLACED	ADC JOBS EXPEND.	ADC-UN MED.ELIG.	ADC-UN CASES	ADC-UN PERSONS	ADC-UN CHILDREN	ADC-UN EXPEND.	ADC-UN JOBS TOTAL PLACED	ADC-UN JOBS EXPEND.
NORTH REGION																	
CLACKAMAS	255,100	14,971	71,995	3,111	1,141	2,938	1,949	391,783	20	2,744	211	52	211	109	19,656	3	441
MULTNOMAH	562,000	62,584	129,577	21,759	7,782	20,732	14,225	2,769,002	253	43,425	1,185	283	1,185	645	109,420	51	2,378
REGION TOTAL	817,100	77,554	201,572	24,870	8,923	23,670	16,174	3,160,785	273	46,169	1,396	335	1,396	754	129,076	54	2,819
WEST REGION																	
BENTON	69,200	8,261	14,939	1,186	412	1,029	720	134,600	12	2,761	151	36	151	84	12,913	17	653
CLATSOP	33,100	3,680	8,170	939	330	873	584	118,825	14	2,519	41	8	41	25	1,785	3	186
COLUMBIA	36,100	3,230	10,456	891	317	812	540	104,328	25	2,686	86	23	86	42	8,422	6	104
LINCOLN	37,600	4,029	8,379	1,292	439	1,179	785	153,406	18	3,637	241	62	241	122	22,986	18	657
LINN	87,000	10,619	23,682	3,852	1,359	3,562	2,445	482,617	81	10,814	469	110	469	252	47,234	37	3,335
MARION	214,500	21,749	58,277	7,937	2,711	7,324	4,983	955,274	92	25,489	898	219	898	472	90,722	31	5,076
POLK	45,800	5,409	12,338	1,048	370	962	665	126,200	27	3,601	116	26	116	64	13,173	7	1,839
TILLAMOOK	21,000	2,035	5,322	539	191	510	357	62,151	10	790	35	9	35	17	1,827	3	201
WASHINGTON	280,000	15,510	76,554	3,927	1,368	3,668	2,485	476,537	60	9,681	148	38	148	75	12,716	26	826
YAMHILL	58,400	5,459	17,159	1,987	708	1,831	1,227	248,857	37	6,613	309	77	309	163	31,596	18	4,129
REGION TOTAL	882,700	79,981	235,276	23,598	8,205	21,750	14,791	2,862,796	376	68,591	2,494	608	2,494	1,316	243,374	166	17,006
SOUTH REGION																	
COOS	57,500	6,143	14,675	2,305	850	2,178	1,502	292,768	29	3,075	283	71	283	149	24,828	14	1,672
CURRY	17,200	1,999	3,733	468	164	427	287	50,280	10	98	27	7	27	13	1,671	0	8
DOUGLAS	93,000	10,481	26,659	3,515	1,239	3,287	2,205	430,862	63	8,224	407	99	407	216	43,128	27	2,799
JACKSON	141,700	16,254	37,483	4,438	1,570	4,151	2,734	543,642	64	6,051	424	104	424	219	38,905	5	1,901
JOSEPHINE	61,700	9,330	15,817	2,744	950	2,516	1,685	328,814	45	3,638	393	86	393	222	40,762	19	1,974
LANE	267,700	33,847	67,635	10,739	3,817	9,884	6,600	1,331,764	163	38,250	1,541	368	1,541	823	150,524	80	11,681
REGION TOTAL	638,800	78,053	166,003	24,209	8,590	22,443	15,013	2,978,131	374	59,336	3,075	735	3,075	1,642	299,819	145	20,035
EAST REGION																	
BAKER	15,300	1,902	3,805	513	155	452	313	58,429	18	1,719	162	37	162	91	14,691	8	684
CROOK	13,500	1,335	3,899	349	126	313	210	42,970	4	313	30	8	30	14	2,023	4	146
DESCHUTES	65,600	5,755	18,379	1,604	569	1,482	997	195,447	27	4,390	148	36	148	78	16,441	-8	1,733
GILLIAM (1)	1,850	137	717	83	36	78	48	12,183	1	134	24	6	24	12	1,850	2	15
GRANT	8,500	1,042	2,285	177	62	151	96	20,596	4	446	38	8	38	22	2,891	0	31
HARNEY	7,200	722	2,010	182	66	170	113	21,957	8	452	15	3	15	9	1,191	3	0
HOOD RIVER	16,500	1,495	4,423	389	125	343	223	43,578	13	773	66	17	66	34	5,082	2	711
JEFFERSON	11,800	1,444	3,764	595	224	573	411	70,342	11	870	26	6	26	14	2,483	2	45
KLAMATH	56,900	7,006	15,357	1,926	648	1,758	1,206	232,623	16	8,913	322	72	322	183	40,142	13	7,722
LAKE	7,300	942	2,035	206	78	196	137	24,904	5	594	26	5	26	16	2,552	2	405
MALHEUR	26,500	4,415	7,875	980	299	901	634	110,866	21	1,869	100	22	100	57	7,954	19	692
MORROW (1)	8,000	857															
SHERMAN (2)	2,100	298															
UMATILLA	58,100	5,873	19,039	2,331	801	2,185	1,469	276,400	33	2,971	374	86	374	204	30,409	23	980
UNION	23,300	2,804	6,967	816	282	760	507	93,752	12	1,942	165	39	165	89	16,494	8	1,235
WALLOWA	7,150	780	2,030	99	36	98	69	12,519	3	0	10	3	10	4	1,142	1	0
WASCO (2)	20,400	1,929	5,957	720	251	672	441	86,297	8	737	124	32	124	60	12,097	8	1,395
WHEELER (1)	1,400	274															
REGION TOTAL	351,400	39,013	98,542	10,970	3,758	10,132	6,874	1,302,860	184	26,123	1,630	380	1,630	887	157,441	103	15,794
SUBSID ADOP ADJ.								2,754		2,216							
STATE TOTAL	2,690,000	274,601	701,393	83,647	29,476	77,995	52,852	10,307,325	1,207	202,435	8,595	2,058	8,595	4,599	829,710	468	55,654

(1) CONDON SERVES MORROW, WHEELER & GILLIAM CO.

(2) THE DALLES SERVES WASCO & SHERMAN CO.

(3) 1987 PERSONS IN POVERTY ARE ESTIMATED BASED UPON THE RATIO OF PERSONS IN POVERTY FOR THE 1985 POPULATION ESTIMATES. POPULATION ESTIMATES ARE PROVIDED BY PSU. POVERTY ESTIMATES ARE BASED UPON U S DEPT OF COMMERCE BUREAU OF CENSUS DATA.

(4) 1987 PERSONS LESS THAN AGE 18 ARE ESTIMATED BASED UPON THE RATIO OF PERSONS IN THE LESS THAN AGE 18 CATEGORY FOR THE 1985 POPULATION ESTIMATES. POPULATION ESTIMATES ARE PROVIDED BY PSU.

TABLE 34B: PUBLIC ASSISTANCE DATA BY COUNTY -- APRIL 1988

COUNTY	FOOD STAMPS (MARCH 1988) N/A PERSONS	TOTAL PERSONS	TOTAL CASES	COUPONS ISSUED	ADULT PROGRAMS OAA ELIG.	AB ELIG.	AD ELIG.	TOTAL ADULT MED.ELIG.	MEDICAL NEEDY	GA ELIG.	GA CASES	GA EXPEND.	STATE FUNDED DAYCARE CASES	M5 CHILDREN	EXPEND.
NORTH REGION															
CLACKAMAS	6,321	9,536	3,863	528,804	1,113	58	1,014	2,185	237	175	242	14,150	119	204	20,304
MULTNOMAH	26,124	52,460	24,521	3,102,951	4,044	260	5,141	9,445	1,340	1,692	1,597	211,533	578	1,052	106,405
REGION TOTAL	32,445	61,996	28,384	3,631,755	5,157	318	6,155	11,630	1,577	1,867	1,839	225,683	697	1,256	126,709
WEST REGION															
BENTON	2,093	3,634	1,604	206,898	54	5	256	315	139	53	62	5,778	42	72	7,512
CLATSOP	1,686	2,734	1,178	152,164	194	9	202	405	147	31	28	826	21	39	3,520
COLUMBIA	1,679	2,609	994	144,636	131	7	184	322	117	29	23	3,071	31	64	4,498
LINCOLN	2,622	4,033	1,722	231,381	240	12	206	458	173	70	89	14,819	67	113	10,000
LINN	5,721	10,067	3,992	566,975	812	37	680	1,529	521	101	101	7,682	86	145	13,954
MARION	11,808	21,059	8,287	1,167,998	1,512	175	2,819	4,506	877	245	372	(2,772)	230	425	38,620
POLK	2,401	3,341	1,290	180,366	312	12	297	621	165	28	36	2,403	26	57	5,608
TILLAMOOK	1,172	1,815	741	98,942	165	2	113	280	99	25	22	1,806	26	46	4,796
WASHINGTON	4,950	9,002	3,540	503,909	905	55	892	1,852	483	154	208	15,452	202	354	35,166
YAMHILL	3,628	5,786	2,259	319,309	443	12	335	790	385	53	45	7,365	68	118	11,052
REGION TOTAL	37,460	64,080	25,607	3,572,578	4,768	326	5,984	11,078	3,106	789	986	56,430	799	1,433	134,726
SOUTH REGION															
COOS	3,842	6,454	2,595	369,923	476	33	414	923	371	83	79	12,669	65	109	9,940
CURRY	910	1,454	621	78,869	103	8	86	197	67	21	23	3,589	17	30	2,361
DOUGLAS	4,575	8,797	3,536	508,671	573	38	576	1,187	452	169	121	10,330	103	189	17,941
JACKSON	8,022	13,260	5,586	754,299	767	58	802	1,627	626	223	185	13,704	162	295	28,982
JOSEPHINE	4,683	8,194	3,405	484,230	502	23	450	975	379	62	112	4,602	81	140	13,095
LANE	14,502	27,731	11,899	1,597,663	1,582	102	2,000	3,684	1,300	527	441	74,959	352	611	60,716
REGION TOTAL	36,534	65,890	27,642	3,793,655	4,003	262	4,328	8,593	3,195	1,085	961	119,853	780	1,374	133,035
EAST REGION															
BAKER	1,118	1,884	764	99,116	123	2	122	247	78	16	11	1,966	16	30	2,909
CROOK	632	1,003	401	53,449	21	2	60	83	69	7	10	296	11	26	1,681
DESCHUTES	3,306	5,178	1,991	285,130	397	11	352	760	384	24	26	1,247	66	108	11,328
GILLIAM (1)	219	315	128	17,421	8	0	9	17	6	1	1	239	2	3	209
GRANT	444	715	296	39,609	83	0	30	113	53	7	7	(2,040)	10	22	2,391
HARNEY	333	514	207	27,259	38	2	42	82	25	7	9	498	8	14	1,390
HOOD RIVER	848	1,343	528	73,772	110	6	78	194	81	15	15	1,714	12	18	1,924
JEFFERSON	1,369	1,784	607	103,045	18	1	60	79	51	13	15	1,847	7	13	1,724
KLAMATH	3,561	5,567	2,142	314,629	267	12	328	607	117	50	65	6,358	45	79	8,414
LAKE	399	627	237	32,919	11	3	27	41	34	4	9	632	5	9	807
MALHEUR	2,589	3,483	1,140	176,462	214	16	179	409	110	23	26	2,798	21	37	3,092
MORROW (1)															
SHERMAN (2)															
UMATILLA	3,916	6,595	2,567	365,644	411	24	453	888	245	75	68	1,662	61	102	10,638
UNION	1,280	2,215	877	122,844	158	13	137	308	109	15	25	(972)	19	29	2,978
WALLOWA	342	464	184	23,807	55	1	48	104	34	7	6	(329)	4	8	515
WASCO (2)	1,135	1,970	814	112,306	155	7	120	282	122	14	27	3,484	26	48	4,714
WHEELER (1)															
REGION TOTAL	21,491	33,657	12,883	1,847,412	2,069	100	2,045	4,214	1,518	278	320	19,400	313	546	54,714
SUBSID ADOP ADD.												575			
STATE TOTAL	127,[illegible]50	225,623	[illegible]6,516	$12,845,400	15,997	1,006	18,512	35,515	9,396	4,019	4,106	421,941	2,589	4,609	449,184

(1) CONDON SERVES MORROW, WHEELER & GILLIAM CO.

(2) THE DALLES SERVES WASCO & SHERMAN CO.

(3) 1987 PERSONS IN POVERTY ARE ESTIMATED BASED UPON THE RATIO OF PERSONS IN POVERTY FOR THE 1985 POPULATION ESTIMATES. POPULATION ESTIMATES ARE PROVIDED BY PSU. POVERTY ESTIMATES ARE BASED UPON U S DEPT OF COMMERCE BUREAU OF CENSUS DATA.

(4) 1987 PERSONS LESS THAN AGE 18 ARE ESTIMATED BASED UPON THE RATIO OF PERSONS IN THE LESS THAN AGE 18 CATEGORY FOR THE 1985 POPULATIONS ESTIMATES. POPULATION ESTIMATES ARE PROVIDED BY PSU.

TABLE 34C: PUBLIC ASSISTANCE DATA BY COUNTY -- APRIL 1988

COUNTY	EMERGENCY ASSISTANCE E2 CASES	EMERGENCY ASSISTANCE E2 EXPEND.	TOTAL MED. ELIG.	TOTAL MED. EXPEND.	EST CLIENTS SERVED (5)	TOTAL EXPEND. (6)
NORTH REGION						
CLACKAMAS	79	8,609	6,401	542,328	12,722	1,525,633
MULTNOMAH	494	78,471	38,794	3,667,319	64,918	10,045,102
REGION TOTAL	573	87,080	45,195	4,209,647	77,640	11,570,735
WEST REGION						
BENTON	35	10,593	1,984	187,572	4,077	565,866
CLATSOP	22	5,486	1,723	143,157	3,409	425,763
COLUMBIA	12	2,205	1,579	143,045	3,258	410,206
LINCOLN	30	5,851	2,465	247,181	5,087	685,624
LINN	128	20,272	6,955	573,906	12,676	1,712,639
MARION	147	23,483	15,658	1,256,393	27,466	3,529,719
POLK	15	955	2,124	205,824	4,225	534,530
TILLAMOOK	9	1,476	1,071	96,914	2,243	267,912
WASHINGTON	79	18,918	7,116	632,293	12,066	1,694,992
YAMHILL	31	6,392	3,720	353,890	7,348	978,460
REGION TOTAL	508	95,631	44,395	3,840,175	81,855	10,805,710
SOUTH REGION						
COOS	51	5,688	4,245	447,628	8,087	1,163,444
CURRY	7	807	823	97,412	1,733	234,989
DOUGLAS	63	8,649	6,050	655,977	10,625	1,675,558
JACKSON	85	16,063	7,782	795,304	15,804	2,190,899
JOSEPHINE	43	7,894	4,847	482,830	9,530	1,362,227
LANE	167	34,129	18,843	1,967,997	33,345	5,217,752
REGION TOTAL	416	73,229	42,590	4,447,148	79,124	11,844,870
EAST REGION						
BAKER	5	766	1,054	102,449	2,172	280,326
CROOK	4	0	606	62,562	1,238	162,981
DESCHUTES	23	4,882	3,082	317,328	6,388	831,802
GILLIAM (1)	5	1,015	155	16,965	374	49,882
GRANT	4	697	422	42,446	866	106,590
HARNEY	3	0	348	48,397	681	100,692
HOOD RIVER	5	1,607	794	70,917	1,642	198,593
JEFFERSON	9	504	824	66,730	2,193	246,675
KLAMATH	49	7,638	3,302	250,828	6,863	860,632
LAKE	3	350	336	42,823	735	104,986
MALHEUR	49	7,816	1,889	153,653	4,478	462,641
MORROW (1)						
SHERMAN (2)						
UMATILLA	55	11,872	4,210	388,794	8,126	1,085,419
UNION	10	2,014	1,482	124,338	2,762	361,447
WALLOWA	1	339	268	48,559	610	86,552
WASCO (2)	13	2,385	1,376	130,082	2,511	351,365
WHEELER (1)						
REGION TOTAL	238	41,885	20,148	1,866,871	41,639	5,290,583
			0			
SUBSID ADOP			345		345	
ADJ.				551		3,880
STATE TOTAL	1,735	297,826	152,673	14,364,392	280,603	39,515,777

(1) CONDON SERVES MORROW, WHEELER & GILLIAM CO.

(2) THE DALLES SERVES WASCO & SHERMAN CO.

(5) TOTAL CLIENTS SERVED IS AN ESTIMATE BASED UPON TOTAL NON-ASSISTANCE FOOD STAMP RECIPIENTS AND TOTAL MEDICAL ELIGIBLES.

(6) ALL PROGRAMS EXCEPT OAA, AB, AD, AND REFUGEES. BRANCH BREAKDOWNS NOT AVAILABLE FOR OAA, AB, AND AD.

MICROCOPY RESOLUTION TEST CHART
NBS - 1010a
(ANSI and ISO TEST CHART No. 2)

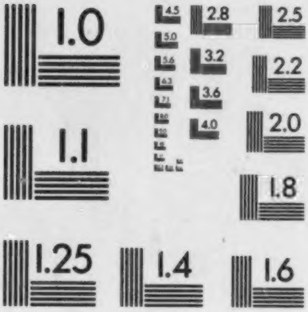

PHOTOGRAPHIC SCIENCES CORPORATION
770 BASKET ROAD
P.O. BOX 338
WEBSTER, NEW YORK 14580
(716) 265-1600

24:1

S6615-8
9/6/88

ADULT AND FAMILY SERVICES DIVISION

PUBLIC ASSISTANCE PROGRAMS

REGIONAL AND BRANCH DATA

JULY 1988 BOOKLET

PUBLIC ASSISTANCE DATA FOR JUNE 1988
FOOD STAMP DATA FOR MAY 1988

PUBLIC ASSISTANCE PROGRAMS
TABLE OF CONTENTS

All Tables Cover Branch and Region Data*

TABLE	1	- ADC Expenditure Comparison
TABLE	2	- ADC Cases Added, Closed and Denied
TABLE	3	- ADC Advance Payments
TABLE	4	- ADC Cases in Earnings System
TABLE	5	- ADC JOBS Total Program Expenditures
TABLE	6	- ADC JOBS Basic Program Expenditures
TABLE	7	- ADC JOBS Information
TABLE	8	- Total ADC Jobs Placements
TABLE	8A	- ADC Full Time Jobs Placements - Applicants
TABLE	8B	- ADC Part Time Jobs Placements - Applicants
TABLE	8C	- ADC Full Time Jobs Placements - Recipients
TABLE	8D	- ADC Part Time Jobs Placements - Recipients
TABLE	9	- ADC Work Supplementation
TABLE	10	- ADC JOBS Sanctions
TABLE	11	- ADC-UN Expenditure Comparison
TABLE	12	- ADC-UN Cases Added, Closed and Denied
TABLE	13	- ADC-UN JOBS Program Allocation Comparison
TABLE	14	- ADC-UN JOBS Total Program Expenditures
TABLE	15	- Total ADC-UN Jobs Placements
TABLE	15A	- ADC-UN Full Time Jobs Placements - Applicants
TABLE	15B	- ADC-UN Part Time Jobs Placements - Applicants
TABLE	15C	- ADC-UN Full Time Jobs Placements - Recipients
TABLE	15D	- ADC-UN Part Time Jobs Placements - Recipients
TABLE	16	- ADC-UN JOBS Sanctions
TABLE	17	- Employment-Related Day Care (M5) Expenditures
TABLE	18	- Employment-Related Day Care (M5) Cases Added, Closed and Denied
TABLE	19	- Emergency Assistance (E2) Expenditures
TABLE	20	- Refugee Resettlement Program Maintenance Expenditures
TABLE	21	- Refugee Emergency Assistance (F2) Expenditures - No activity this month
TABLE	22	- Title XIX Only (Excluding Medically Needy) Cases added, Closed & Denied
TABLE	23	- Medically Eligible Persons by Program
TABLE	24	- Medical Services by Category of Service
TABLE	25	- Estates Recoveries
TABLE	26	- GA Expenditure Comparison
TABLE	27	- GA Cases Added, Closed and Denied
TABLE	28	- OAA Cases Added, Closed and Denied
TABLE	29	- AD Cases Added, Closed and Denied
TABLE	30	- Food Stamp Activity
TABLE	31	- Food Stamp DMI, Number of Allotments and Loss Rates
TABLE	32	- Food Stamp DMI, Dollar Value and Loss Rates
TABLE	33	- Oregon Food Stamp Employment Transition Program (OFSET)
TABLE	34	- Public Assistance Data by County

* State charts in the PA chart booklet (green):

ADC persons, cases and cost per person
Jobs Program expenditures and information
ADC Earnings
Food Stamp
Unemployment
Intake

Research & Statistics (503) 378-3755

TABLE 1: ADC EXPENDITURE COMPARISON -- JUNE 1988

	ACTUAL PERSONS	ACTUAL CASES	CASELOAD ALLOCATION	DEVIATION FROM ALLOCATION	% OF CASELOAD ALLOCATION EXPENDED	EXPENDITURES	ACTUAL COST/ PERSON	ACTUAL COST/ CASE
CLACKAMAS	3,022	1,176	1,147	(29)	102.53%	$395,051.81	$130.73	$335.93
ALBINA	4,519	1,597	1,532	(65)	104.24%	594,069.71	131.46	371.99
SOUTHEAST PORTLAND	2,217	870	912	42	95.40%	298,533.03	134.66	343.14
WEST PORTLAND	1,884	666	690	24	96.52%	487,690.37	258.86	732.27
NORTH PTLD	3,420	1,243	1,200	(43)	103.58%	468,893.63	137.10	377.23
NORTHEAST PTLD	3,434	1,359	1,306	(53)	104.06%	468,238.27	136.35	344.55
EAST PTLD	5,154	2,004	1,915	(89)	104.65%	722,303.68	140.14	360.43
REGION EXPENDITURE						0.00		
NORTH REGION	23,650	8,915	8,702	(213)	102.45%	$3,434,780.50	$145.23	$385.28
CORVALLIS	1,010	400	457	57	87.53%	139,449.54	138.07	348.62
ASTORIA	859	326	308	(18)	105.84%	112,263.03	130.69	344.37
ST. HELENS	767	297	347	50	85.59%	102,391.68	133.50	344.75
WOODBURN	1,038	364	364	0	100.00%	133,966.07	129.06	368.04
NEWPORT	1,171	441	427	(14)	103.28%	149,357.36	127.55	338.68
ALBANY	1,940	742	779	37	95.25%	258,050.26	133.02	347.78
LEBANON	1,474	568	569	1	99.82%	191,378.60	129.84	336.93
SOUTH SALEM	3,537	1,310	1,379	69	95.00%	499,442.20	141.21	381.25
NORTH SALEM	2,568	979	912	(67)	107.35%	346,317.99	134.86	353.75
DALLAS	935	351	424	73	82.78%	123,493.25	132.08	351.83
TILLAMOOK	479	183	213	30	85.92%	60,298.95	125.89	329.50
BEAVERTON	3,688	1,398	1,532	134	91.25%	487,403.38	132.16	348.64
MCMINNVILLE	1,787	686	702	16	97.72%	239,878.25	134.24	349.68
REGION EXPENDITURE						3,586.49		
WEST REGION	21,253	8,045	8,413	368	95.63%	$2,847,277.05	$133.97	$353.92
COOS BAY	2,135	852	896	44	95.09%	281,578.10	131.89	330.49
GOLD BEACH	389	149	176	27	84.66%	46,691.48	120.03	313.37
ROSEBURG	3,269	1,213	1,212	(1)	100.08%	422,534.74	129.26	348.34
SPRINGFIELD	3,578	1,357	1,511	154	89.81%	517,471.03	144.63	381.33
MEDFORD	3,966	1,472	1,423	(49)	103.44%	522,762.86	131.81	355.14
ASHLAND	401	167	237	70	70.46%	54,884.50	136.87	328.65
GRANTS PASS	1,870	718	714	(4)	100.56%	244,115.60	130.54	339.99
CAVE JUNCTION	563	197	166	(31)	n/a	75,753.19	134.55	384.53
EUGENE	1,900	759	847	88	89.61%	260,181.94	136.94	342.80
WEST EUGENE	2,782	1,063	1,318	255	80.65%	380,276.44	136.69	357.74
COTTAGE GROVE	995	387	432	45	89.58%	132,071.41	132.74	341.27
FLORENCE	559	216	252	36	85.71%	72,159.66	129.09	334.07
REGION EXPENDITURE						737.58		
SOUTH REGION	22,407	8,550	9,184	634	93.10%	$3,011,218.53	$134.39	$352.19
BAKER	454	155	161	6	96.27%	52,755.73	116.20	340.36
BEND	1,511	580	557	(23)	104.13%	194,415.12	128.67	335.20
JOHN DAY	138	57	71	14	80.28%	18,219.42	132.02	319.64
CONDON	79	36	36	0	100.00%	11,274.00	142.71	313.17
BURNS	157	62	62	0	100.00%	20,710.31	131.91	334.04
PRINEVILLE	310	121	139	18	87.05%	40,400.30	130.32	333.89
MADRAS	556	222	184	(38)	120.65%	70,899.88	127.52	319.37
KLAMATH FALLS	1,753	644	584	(60)	110.27%	221,996.89	126.64	344.72
LAKEVIEW	167	67	56	(11)	119.64%	19,909.25	119.22	297.15
ONTARIO	886	300	261	(39)	114.94%	111,239.74	125.55	370.80
PENDLETON	682	253	237	(16)	106.75%	87,691.12	128.58	346.61
HERMISTON	1,104	413	364	(49)	113.46%	146,211.71	132.44	354.02
MLTN-FRWTR	343	123	98	(25)	125.51%	39,894.02	116.31	324.34
LAGRANDE	685	258	252	(6)	102.38%	95,189.82	138.96	368.95
ENTERPRISE	98	37	41	4	90.24%	10,803.00	110.23	291.97
THE DALLES	717	264	229	(35)	115.28%	98,462.84	137.33	372.97
HOOD RIVER	324	120	136	16	88.24%	40,868.11	126.14	340.57
REGION EXPENDITURE						0.00		
EAST REGION	9,964	3,712	3,468	(244)	107.04%	$1,280,941.26	$128.56	$345.08
Adjustment						$0.00		
STATE TOTAL	77,274	29,222	29,767	545	98.17%	$10,574,217.34	$136.84	$361.86

TABLE 1A: ADC EXPENDITURE COMPARISON -- QUARTERLY SUMMARY -- 4 - 6, 1988

	AVG. ACTUAL PERSONS	AVG. ACTUAL CASES	AVERAGE CASELOAD ALLOCATION	AVERAGE DEV. FROM ALLOCATION	AVG. % OF CASELOAD ALLOCATION EXPENDED	TOTAL QTRLY. EXPENDITURES	AVG. COST/ PERSON	AVG. COST/ CASE
CLACKAMAS	2,971	1,156	1,148	(8)	100.70%	$1,182,334.14	$132.65	$340.93
ALBINA	4,555	1,602	1,533	(69)	104.50%	1,770,360.38	129.55	368.36
SOUTHEAST PORTLAND	2,241	882	913	31	96.61%	910,650.32	135.45	344.16
WEST PORTLAND	1,891	669	691	22	96.82%	967,849.16	170.61	482.24
NORTH PTLD	3,476	1,261	1,201	(60)	105.00%	1,420,628.26	136.23	375.53
NORTHEAST PTLD	3,373	1,343	1,308	(35)	102.68%	1,390,296.14	137.39	345.07
EAST PTLD	5,112	1,994	1,917	(77)	104.02%	2,119,063.89	138.18	354.24
REGION EXPENDITURE						0.00		
NORTH REGION	23,619	8,907	8,711	(196)	102.25%	$9,761,182.29	$137.76	$365.30
CORVALLIS	1,025	407	458	51	88.87%	412,253.29	134.07	337.64
ASTORIA	868	328	308	(20)	106.49%	341,852.89	131.28	347.41
ST. HELENS	782	304	347	43	87.61%	308,697.94	131.58	338.48
WOODBURN	1,086	377	365	(12)	103.29%	406,984.37	124.92	359.84
NEWPORT	1,170	438	427	(11)	102.58%	451,018.53	128.50	343.24
ALBANY	1,966	754	780	26	96.67%	782,844.96	132.73	346.09
LEBANON	1,526	583	569	(14)	102.46%	627,383.64	137.04	358.71
SOUTH SALEM	3,583	1,330	1,380	50	96.38%	1,472,098.67	136.95	368.95
NORTH SALEM	2,575	977	913	(64)	107.01%	1,027,481.05	133.01	350.56
DALLAS	947	360	424	64	84.91%	375,845.30	132.29	348.00
TILLAMOOK	497	189	214	25	88.32%	183,335.32	122.96	323.34
BEAVERTON	3,660	1,375	1,533	158	89.69%	1,441,708.97	131.30	349.51
MCMINNVILLE	1,802	696	703	7	99.00%	730,726.56	135.17	349.96
REGION EXPENDITURE						6,989.72		
WEST REGION	21,487	8,118	8,421	303	96.40%	$8,569,221.21	$132.94	$351.86
COOS BAY	2,154	851	897	46	94.87%	858,640.86	132.88	336.33
GOLD BEACH	411	157	177	20	88.70%	146,046.12	118.45	310.08
ROSEBURG	3,274	1,225	1,213	(12)	100.99%	1,271,031.33	129.41	345.86
SPRINGFIELD	3,524	1,339	1,513	174	88.50%	1,471,691.22	139.21	366.37
MEDFORD	3,831	1,428	1,425	(3)	100.21%	1,507,505.97	131.17	351.89
ASHLAND	399	166	237	71	70.04%	158,440.52	132.36	318.15
GRANTS PASS	1,908	734	715	(19)	102.66%	743,274.00	129.85	337.54
CAVE JUNCTION	565	197	166	(31)	n/a	229,036.68	135.12	387.54
EUGENE	1,946	777	848	71	91.63%	799,878.24	137.01	343.15
WEST EUGENE	2,791	1,068	1,320	252	80.91%	1,118,991.01	133.64	349.25
COTTAGE GROVE	1,002	393	433	40	90.76%	401,727.43	133.64	340.74
FLORENCE	578	225	252	27	89.29%	223,264.28	128.76	330.76
REGION EXPENDITURE						3,121.13		
SOUTH REGION	22,383	8,560	9,196	636	93.08%	$8,932,648.79	$133.03	$347.84
BAKER	451	154	161	7	95.65%	166,887.02	123.35	361.23
BEND	1,501	577	557	(20)	103.59%	582,625.80	129.39	336.58
JOHN DAY	143	58	70	12	82.86%	58,771.28	137.00	337.77
CONDON	80	37	35	(2)	105.71%	35,987.92	149.95	324.22
BURNS	166	64	62	(2)	103.23%	64,901.64	130.32	338.03
PRINEVILLE	313	124	139	15	89.21%	122,226.19	130.17	328.57
MADRAS	565	223	184	(39)	121.20%	211,464.09	124.76	316.09
KLAMATH FALLS	1,748	644	584	(60)	110.27%	677,648.42	129.22	350.75
LAKEVIEW	183	73	56	(17)	130.36%	67,138.38	122.29	306.57
ONTARIO	899	299	261	(38)	114.56%	335,313.68	124.33	373.82
PENDLETON	694	259	237	(22)	109.28%	265,887.99	127.71	342.20
HERMISTON	1,121	415	365	(50)	113.70%	437,205.11	130.00	351.17
MLTN-FRWTR	350	125	98	(27)	127.55%	130,636.39	124.42	348.36
LAGRANDE	722	269	252	(17)	106.75%	286,266.62	132.16	354.73
ENTERPRISE	101	38	42	4	90.48%	35,053.00	115.69	307.48
THE DALLES	693	259	229	(30)	113.10%	274,870.35	132.21	353.76
HOOD RIVER	334	122	136	14	89.71%	124,952.69	124.70	341.40
REGION EXPENDITURE						0.00		
EAST REGION	10,064	3,740	3,468	(272)	107.84%	$3,877,836.57	$128.44	$345.62
Adjustment						$538.15		
STATE TOTAL	77,555	29,324	29,800	476	98.40%	$31,141,427.01	$133.85	$353.99

TABLE 2: ADC (2 & X2) CASES ADDED, CLOSED AND DENIED -- JUNE 1988

	DENIED	ADDED NEW	ADDED REOPEN	DISPOSED	% APPROVED	% DENIED	CASES CLOSED	RATIO ADDED TO CLOSED	CLOSED % OF ALL ADC
CLACKAMAS	14	13	45	72	80.56%	19.44%	64	0.91	5.44%
ALBINA	10	17	35	62	83.87	16.13	53	0.98	3.32
SOUTHEAST PTLD	15	11	33	59	74.58	25.42	54	0.81	6.21
WEST PTLD	5	8	15	28	82.14	17.86	31	0.74	4.65
NORTH PTLD	9	11	30	50	82.00	18.00	54	0.76	4.34
NORTHEAST PTLD	10	15	47	72	86.11	13.89	61	1.02	4.49
EAST PTLD	7	18	81	106	93.40	6.60	106	0.93	5.29
NORTH REGION	70	93	286	449	84.41%	15.59%	423	0.90	4.74%
CORVALLIS	6	8	10	24	75.00	25.00	22	0.82	5.50
ASTORIA	7	6	13	26	73.08	26.92	28	0.68	8.59
ST. HELENS	11	7	20	38	71.05	28.95	21	1.29	7.07
WOODBURN	9	2	14	25	64.00	36.00	40	0.40	10.99
NEWPORT	5	4	26	35	85.71	14.29	24	1.25	5.44
ALBANY	33	6	31	70	52.86	47.14	60	0.62	8.09
LEBANON	9	7	16	32	71.88	28.13	42	0.55	7.39
SOUTH SALEM	19	15	38	72	73.61	26.39	55	0.96	4.20
NORTH SALEM	16	7	42	65	75.38	24.62	50	0.98	5.11
DALLAS	7	6	16	29	75.86	24.14	28	0.79	7.98
TILLAMOOK	3	2	9	14	78.57	21.43	12	0.92	6.56
BEAVERTON	19	33	62	114	83.33	16.67	72	1.32	5.15
MCMINNVILLE	6	11	15	32	81.25	18.75	56	0.46	8.16
WEST REGION	150	114	312	576	73.96%	26.04%	510	0.84	6.34%
COOS BAY	5	14	39	58	91.38	8.62	49	1.08	5.75
GOLD BEACH	6	1	7	14	57.14	42.86	20	0.40	13.42
ROSEBURG	19	22	74	115	83.48	16.52	104	0.92	8.57
SPRINGFIELD	11	14	50	75	85.33	14.67	74	0.86	5.45
MEDFORD	19	28	81	128	85.16	14.84	95	1.15	6.45
ASHLAND	3	6	4	13	76.92	23.08	14	0.71	8.38
GRANTS PASS	5	16	27	48	89.58	10.42	76	0.57	10.58
CAVE JUNCTION	1	3	7	11	90.91	9.09	15	0.67	7.61
EUGENE	5	5	31	41	87.80	12.20	51	0.71	6.72
WEST EUGENE	15	18	41	74	79.73	20.27	67	0.88	6.30
COTTAGE GROVE	1	8	14	23	95.65	4.35	28	0.79	7.24
FLORENCE	4	2	10	16	75.00	25.00	23	0.52	10.65
SOUTH REGION	94	137	385	616	84.74%	15.26%	616	0.85	7.20%
BAKER	6	1	5	12	50.00	50.00	9	0.67	5.81
BEND	7	7	13	27	74.07	25.93	36	0.56	6.21
JOHN DAY	2	3	3	8	75.00	25.00	6	1.00	10.53
CONDON	0	0	0	0	0.00	0.00	6	0.00	16.67
BURNS	2	1	3	6	66.67	33.33	8	0.50	12.90
PRINEVILLE	3	1	5	9	66.67	33.33	8	0.75	6.61
MADRAS	11	7	13	31	64.52	35.48	16	1.25	7.21
KLAMATH FALLS	9	15	19	43	79.07	20.93	37	0.92	5.75
LAKEVIEW	1	0	5	6	83.33	16.67	11	0.45	16.42
ONTARIO	5	5	18	28	82.14	17.86	26	0.88	8.67
PENDLETON	1	5	10	16	93.75	6.25	14	1.07	5.53
HERMISTON	1	8	12	21	95.24	4.76	23	0.87	5.57
MLTN-FRWTR	2	1	3	6	66.67	33.33	12	0.33	9.76
LAGRANDE	3	7	10	20	85.00	15.00	19	0.89	7.36
ENTERPRISE	1	0	2	3	66.67	33.33	6	0.33	16.22
THE DALLES	2	9	8	19	89.47	10.53	16	1.06	6.06
HOOD RIVER	6	3	8	17	64.71	35.29	4	2.75	3.33
EAST REGION	62	73	137	272	77.21%	22.79%	257	0.82	6.92%
Adjustment									
STATE TOTAL	376	417	1,120	1,913	80.35%	19.65%	1,806	0.85	6.18%

TABLE 3: ADVANCE PAYMENTS (AFS 437 PAYMENTS CODE 1, PGM. 2) -- JUNE 1988

	ADVANCE PAYMENTS	AVERAGE ADVANCE PAYMENT	NUMBER OF ADVANCE PAYMENTS	NEW, REOPEN & RESTORED CASES	ADV. PMTS. AS % OF NEW, REOPEN & RESTORED
CLACKAMAS	$771.00	$154.20	5	68	7.35%
ALBINA	1,521.00	253.50	6	90	6.67
SOUTHEAST PTLD	826.00	206.50	4	61	6.56
WEST PTLD	150.00	150.00	1	32	3.13
NORTH PTLD	1,341.00	268.20	5	65	7.69
NORTHEAST PTLD	0.00	0.00	0	78	0.00
EAST PTLD	3,504.00	318.55	11	133	8.27
NORTH REGION	$8,113.00	$253.53	32	527	6.07%
CORVALLIS	0.00	0.00	[illegible]	33	0.00
ASTORIA	150.00	50.00	3	33	9.09
ST. HELENS	50.00	50.00	1	33	3.03
WOODBURN	320.00	106.67	3	28	10.71
NEWPORT	0.00	0.00	0	42	0.00
ALBANY	1,436.00	359.00	4	43	9.30
LEBANON	20.00	20.00	1	42	2.38
SOUTH SALEM	450.00	225.00	2	77	2.60
NORTH SALEM	481.00	240.50	2	71	2.82
DALLAS	234.00	234.00	1	27	3.70
TILLAMOOK	0.00	0.00	0	16	0.00
BEAVERTON	259.00	259.00	1	119	0.84
MCMINNVILLE	499.00	166.33	3	33	9.09
WEST REGION	$3,899.00	$185.67	21	597	3.52%
COOS BAY	250.00	250.00	1	69	1.45
GOLD BEACH	0.00	0.00	0	19	0.00
ROSEBURG	1,809.00	180.90	10	113	8.85
SPRINGFIELD	1,388.00	277.60	5	101	4.95
MEDFORD	852.00	284.00	3	139	2.16
ASHLAND	0.00	0.00	0	16	0.00
GRANTS PASS	1,103.00	157.57	7	71	9.86
CAVE JUNCTION	0.00	0.00	0	17	0.00
EUGENE	1,835.00	262.14	7	58	12.07
WEST EUGENE	1,944.00	121.50	16	86	18.60
COTTAGE GROVE	504.60	252.30	2	27	7.41
FLORENCE	0.00	0.00	0	18	0.00
SOUTH REGION	$9,685.60	$189.91	51	734	6.95%
BAKER	352.00	352.00	1	9	11.11
BEND	190.00	95.00	2	35	5.71
JOHN DAY	0.00	0.00	0	7	0.00
CONDON	0.00	0.00	0	0	0.00
BURNS	0.00	0.00	0	4	0.00
PRINEVILLE	0.00	0.00	0	11	0.00
MADRAS	398.60	132.87	3	31	9.68
KLAMATH FALLS	100.00	100.00	1	38	2.63
LAKEVIEW	0.00	0.00	0	6	0.00
ONTARIO	954.03	159.01	6	38	15.79
PENDLETON	0.00	0.00	0	19	0.00
HERMISTON	1,713.30	244.76	7	34	20.59
MLTN-FRWTR	0.00	0.00	0	7	0.00
LAGRANDE	0.00	0.00	0	23	0.00
ENTERPRISE	0.00	0.00	0	8	0.00
THE DALLES	0.00	0.00	0	19	0.00
HOOD RIVER	0.00	0.00	0	14	0.00
EAST REGION	$3,707.93	$185.40	20	303	6.60%
Adjustment	$0.00	0.00	0	0	0.00%
STATE TOTAL	$25,405.53	$204.88	124	2,161	5.74%

This data is all advance payments made to new Program 2 clients through the AFS 437 system.

TABLE 4: ADC (PGM. 2) CASES IN EARNINGS SYSTEM -- JUNE 1988

	ADC CASES IN EARNINGS SYSTEM	ADC CASES WITH EARNINGS	ADC CASES WITH GRANT REDUCTIONS	ADC CASH PAY CASES	EML CASES AS % OF CASH CASES	CASES WITH EARNINGS AS % OF CASH CASES	CASES WITH GRANT REDUC. AS % OF CASH CASES
CLACKAMAS	353	111	80	1,176	30.02%	9.44%	6.80%
ALBINA	350	168	114	1,597	21.92	10.52	7.14
SOUTHEAST PTLD	345	129	85	870	39.66	14.83	9.77
WEST PTLD	165	72	60	666	24.77	10.81	9.01
NORTH PTLD	334	137	90	1,243	26.87	11.02	7.24
NORTHEAST PTLD	298	134	86	1,359	21.93	9.86	6.33
EAST PTLD	392	193	140	2,004	19.56	9.63	6.99
NORTH REGION	2,237	944	655	8,915	25.09%	10.59%	7.35%
CORVALLIS	123	66	49	400	30.75	10.50	12.25
ASTORIA	121	68	46	326	37.12	20.86	14.11
ST. HELENS	88	34	26	297	29.63	11.45	8.75
WOODBURN	140	59	42	364	38.46	16.21	11.54
NEWPORT	199	92	67	441	45.12	20.86	15.19
ALBANY	242	97	73	742	32.61	13.07	9.84
LEBANON	138	63	49	568	24.30	11.09	8.63
SOUTH SALEM	388	144	99	1,310	29.62	10.99	7.56
NORTH SALEM	321	161	114	979	32.79	16.45	11.64
DALLAS	124	49	35	351	35.33	13.96	9.97
TILLAMOOK	91	49	32	183	49.73	26.78	17.49
BEAVERTON	513	217	157	1,398	36.70	15.52	11.23
MCMINNVILLE	282	107	70	686	41.11	15.60	10.20
WEST REGION	2,770	1,206	859	8,045	34.43%	14.99%	10.68%
COOS BAY	229	122	90	852	26.88	14.32	10.56
GOLD BEACH	88	37	22	149	59.06	24.83	14.77
ROSEBURG	568	199	142	1,213	46.83	16.41	11.71
SPRINGFIELD	562	180	142	1,357	41.41	13.26	10.46
MEDFORD	542	220	155	1,472	36.82	14.95	10.53
ASHLAND	83	40	31	167	49.70	23.95	18.56
GRANTS PASS	289	125	100	718	40.25	17.41	13.93
CAVE JUNCTION	56	23	14	197	28.43	11.68	7.11
EUGENE	274	136	102	759	36.10	17.92	13.44
WEST EUGENE	395	160	103	1,063	37.16	15.05	9.69
COTTAGE GROVE	140	64	36	387	36.18	16.54	9.30
FLORENCE	114	43	34	216	52.78	19.91	15.74
SOUTH REGION	3,340	1,349	971	8,550	39.06%	15.78%	11.36%
BAKER	68	37	21	155	43.87	23.87	13.55
BEND	287	102	75	580	49.48	17.59	12.93
JOHN DAY	22	12	6	57	38.60	21.05	10.53
CONDON	15	8	5	36	41.67	22.22	13.89
BURNS	32	15	7	62	51.61	24.19	11.29
PRINEVILLE	45	24	22	121	37.19	19.83	18.18
MADRAS	56	25	22	222	25.23	11.26	9.91
KLAMATH FALLS	285	118	85	644	44.25	18.32	13.20
LAKEVIEW	47	10	9	67	70.15	14.93	13.43
ONTARIO	122	48	31	300	40.67	16.00	10.33
PENDLETON	110	51	34	253	43.48	20.16	13.44
HERMISTON	184	67	43	413	44.55	16.22	10.41
MLTN-FRWTR	50	25	16	123	40.65	20.33	13.01
LAGRANDE	82	40	23	258	31.78	15.50	8.91
ENTERPRISE	28	12	8	37	75.68	32.43	21.62
THE DALLES	114	32	23	264	43.18	12.12	8.71
HOOD RIVER	72	22	14	120	60.00	18.33	11.67
EAST REGION	1,619	648	444	3,712	43.62%	17.46%	11.96%
Adjustment							
STATE TOTAL	9,966	4,147	2,929	29,222	34.10%	14.19%	10.02%

TABLE 5: ADC JOBS TOTAL PROGRAM EXPENDITURES -- JUNE 1988

	MONTHLY ACTUAL	MONTHLY ALLOCATION	MONTHLY DEVIATION	% OF ALLOCATION EXPENDED	CUMULATIVE QTR. ACTUAL	CUM. QTR. ALLOCATION	QUARTERLY DEVIATION	% OF CUM.QTR ALLOCATION EXPENDED
CLACKAMAS	$1,733.86	n/a	n/a	0.0%	$7,194.19	n/a	n/a	0.0%
ALBINA	3,037.39	4,063.00	1,025.61	74.8%	22,802.94	12,189.00	(10,613.94)	187.1%
SOUTHEAST PTLD	2,466.78	3,204.00	737.22	77.0%	10,996.01	9,612.00	(1,384.01)	114.4%
WEST PTLD	1,343.28	1,848.00	504.72	72.7%	8,229.07	5,544.00	(2,685.07)	148.4%
NORTH PTLD	7,010.38	5,389.00	(1,621.38)	130.1%	18,067.52	16,167.00	(1,900.52)	111.8%
NORTHEAST PTLD	1,625.49	5,727.00	4,101.51	28.4%	15,977.02	17,181.00	1,203.98	93.0%
EAST PTLD	18,872.92	n/a	n/a	0.0%	42,557.82	n/a	n/a	0.0%
REGION EXPENDITURE	0.00	33.00	33.00	0.0%	0.00	99.00	99.00	0.0%
NORTH REGION (1)	$36,090.10				$125,824.57			
CORVALLIS	3,164.54	1,837.00	(1,327.54)	172.3%	9,594.78	5,511.00	(4,083.78)	174.1%
ASTORIA	1,873.52	1,244.00	(629.52)	150.6%	7,640.38	3,732.00	(3,908.38)	204.7%
ST. HELENS	2,456.68	1,519.00	(937.68)	161.7%	7,484.44	4,557.00	(2,927.44)	164.2%
WOODBURN	5,524.27	2,431.00	(3,093.27)	227.2%	12,999.10	7,293.00	(5,706.10)	178.2%
NEWPORT	3,898.91	3,170.00	(728.91)	123.0%	11,259.05	9,510.00	(1,749.05)	118.4%
ALBANY	5,062.56	6,665.00	1,602.44	76.0%	16,254.18	19,995.00	3,740.82	81.3%
LEBANON	6,092.86	4,374.00	(1,718.86)	139.3%	20,655.02	13,122.00	(7,533.02)	157.4%
SOUTH SALEM	34,480.78	n/a	n/a	0.0%	70,558.44	n/a	n/a	0.0%
NORTH SALEM	8,564.51	5,235.00	(3,329.51)	163.6%	24,046.90	15,705.00	(8,341.90)	153.1%
DALLAS	4,158.40	2,008.00	(2,150.40)	207.1%	12,814.25	6,024.00	(5,990.25)	199.4%
TILLAMOOK	1,180.39	880.00	(300.39)	134.1%	2,464.24	2,640.00	175.76	93.3%
BEAVERTON	9,216.13	7,581.00	(1,635.13)	121.6%	29,159.54	22,743.00	(6,416.54)	128.2%
MCMINNVILLE	6,785.72	6,511.00	(274.72)	104.2%	20,007.00	19,533.00	(474.00)	102.4%
REGION EXPENDITURE	3,586.49	342.00	(3,244.49)	1048.7%	6,989.72	1,026.00	(5,963.72)	681.3%
WEST REGION (3)	$96,045.76				$251,127.04			
COOS BAY	3,239.19	2,736.00	(503.19)	118.4%	8,266.28	8,208.00	(58.28)	100.7%
GOLD BEACH	247.48	83.00	(164.48)	298.2%	604.72	249.00	(355.72)	242.9%
ROSEBURG	8,164.83	8,066.00	(98.83)	101.2%	24,150.00	24,198.00	48.00	99.8%
SPRINGFIELD	47,348.01	n/a	n/a	0.0%	89,993.56	n/a	n/a	0.0%
MEDFORD	12,368.37	n/a	n/a	0.0%	24,781.84	n/a	n/a	0.0%
ASHLAND	702.50	445.00	(257.50)	157.9%	2,116.52	1,335.00	(781.52)	158.5%
GRANTS PASS	2,196.24	4,868.00	2,671.76	45.1%	8,247.55	14,604.00	6,356.45	56.5%
CAVE JUNCTION	2,238.19	419.00	(1,819.19)	534.2%	4,668.68	1,257.00	(3,411.68)	371.4%
EUGENE	7,695.34	5,304.00	(2,391.34)	145.1%	28,132.86	15,912.00	(12,220.86)	176.8%
WEST EUGENE	6,785.89	7,984.00	1,198.11	85.0%	18,205.33	23,952.00	5,746.67	76.0%
COTTAGE GROVE	2,352.97	1,435.00	(917.97)	164.0%	5,731.93	4,305.00	(1,426.93)	133.1%
FLORENCE	1,179.66	1,144.00	(35.66)	103.1%	2,891.59	3,432.00	540.41	84.3%
REGION EXPENDITURE	737.58	712.00	(25.58)	103.6%	3,121.13	2,136.00	(985.13)	146.1%
SOUTH REGION (6)	$95,256.25				$220,911.99			
BAKER	590.98	974.00	383.02	60.7%	2,967.57	2,922.00	(45.57)	101.6%
BEND	5,530.12	2,180.00	(3,350.12)	253.7%	16,487.45	6,540.00	(9,947.45)	252.1%
JOHN DAY	662.22	391.00	(271.22)	169.4%	2,281.60	1,173.00	(1,108.60)	194.5%
CONDON	0.00	37.00	37.00	0.0%	134.40	111.00	(23.40)	121.1%
BURNS	59.31	135.00	75.69	43.9%	613.64	405.00	(208.64)	151.5%
PRINEVILLE	1,299.30	635.00	(664.30)	204.6%	1,898.57	1,905.00	6.43	99.7%
MADRAS	329.53	876.00	546.47	37.6%	2,519.24	2,628.00	108.76	95.9%
KLAMATH FALLS	2,848.89	2,066.00	(782.89)	137.9%	15,253.19	6,198.00	(9,055.19)	246.1%
LAKEVIEW	394.25	268.00	(126.25)	147.1%	1,436.41	804.00	(632.41)	178.7%
ONTARIO	2,087.52	918.00	(1,169.52)	227.4%	6,391.66	2,754.00	(3,637.66)	232.1%
PENDLETON	1,677.35	1,240.00	(437.35)	135.3%	3,675.01	3,720.00	44.99	98.8%
HERMISTON	2,483.41	1,261.00	(1,222.41)	196.9%	5,431.81	3,783.00	(1,648.81)	143.6%
MLTN-FRWTR	349.02	287.00	(62.02)	121.6%	1,506.39	861.00	(645.39)	175.0%
LAGRANDE	5,068.48	n/a	n/a	0.0%	9,833.16	n/a	n/a	0.0%
ENTERPRISE	0.00	4.00	4.00	0.0%	0.00	12.00	12.00	0.0%
THE DALLES	6,938.04	n/a	n/a	0.0%	10,203.55	n/a	n/a	0.0%
HOOD RIVER	2,109.45	389.00	(1,720.45)	542.3%	3,669.53	1,167.00	(2,502.53)	314.4%
REGION EXPENDITURE	0.00	0.00	0.00	0.0%	0.00	0.00	0.00	0.0%
EAST REGION (8)	$32,427.87				$84,303.18			
ADJ.	$0.00				$0.00			
STATE TOTAL	$259,819.98				$682,166.78			

Allocations for New JOBS branches are not available, therefore region and state totals for allocations and comparisons are meaningless and have been deleted.

TABLE 6: ADC JOBS BASIC PROGRAM EXPENDITURES -- JUNE 1988

Amounts do not include discretionary fund or special projects fund expenditures.

	TRANSPORT	DAY CARE	OJT	OTHER	ADC TOTAL
CLACKAMAS	$389.94	$652.25	$525.26	$166.41	$1,733.86
ALBINA	782.50	1,106.00	0.00	1,148.89	3,037.39
SOUTHEAST PTLD	1,000.00	1,146.00	0.00	320.78	2,466.78
WEST PTLD	378.00	814.33	0.00	150.95	1,343.28
NORTH PTLD	4,287.70	1,140.50	0.00	1,582.18	7,010.38
NORTHEAST PTLD	127.75	935.50	0.00	562.24	1,625.49
EAST PTLD	2,765.79	10,209.01	2,208.68	3,689.44	18,872.92
REGION EXP.	0.00	0.00	0.00	0.00	0.00
NORTH REGION	$9,731.68	$16,003.59	$2,733.94	$7,620.89	$36,090.10
CORVALLIS	961.15	790.94	0.00	1,412.45	3,164.54
ASTORIA	449.83	28.00	606.10	789.59	1,873.52
ST. HELENS	1,760.69	221.00	200.00	274.99	2,456.68
WOODBURN	2,063.71	393.00	1,722.74	1,344.82	5,524.27
NEWPORT	1,682.67	591.00	52.50	1,572.74	3,898.91
ALBANY	1,993.94	358.35	687.18	2,023.09	5,062.56
LEBANON	2,755.28	576.00	820.73	1,940.85	6,092.86
SOUTH SALEM	8,418.28	9,596.24	3,440.43	13,025.83	34,480.78
NORTH SALEM	4,228.04	983.25	2,345.77	1,007.45	8,564.51
DALLAS	692.50	515.50	892.01	2,058.39	4,158.40
TILLAMOOK	166.19	91.00	591.50	331.70	1,180.39
BEAVERTON	3,292.17	1,647.00	910.97	3,365.99	9,216.13
MCMINNVILLE	1,780.93	1,324.70	0.00	3,680.09	6,785.72
REGION EXP.	3,586.49	0.00	0.00	0.00	3,586.49
WEST REGION	$33,831.87	$17,115.98	$12,269.93	$32,827.98	$96,045.76
COOS BAY	1,820.43	196.25	0.00	1,222.51	3,239.19
GOLD BEACH	9.80	0.00	0.00	237.68	247.48
ROSEBURG	2,426.59	650.00	750.00	4,338.24	8,164.83
SPRINGFIELD	11,751.71	13,768.72	1,418.00	20,409.58	47,348.01
MEDFORD	6,745.89	2,433.64	0.00	3,188.84	12,368.37
ASHLAND	222.00	435.50	0.00	45.00	702.50
GRANTS PASS	691.85	148.75	214.33	1,141.31	2,196.24
CAVE JUNCTION	1,003.38	158.00	0.00	1,076.81	2,238.19
EUGENE	2,349.23	939.16	0.00	4,406.95	7,695.34
WEST EUGENE	1,809.75	878.50	0.00	4,097.64	6,785.89
COTTAGE GROVE	482.78	328.50	0.00	1,541.69	2,352.97
FLORENCE	276.86	34.55	0.00	868.25	1,179.66
REGION EXP.	0.00	0.00	0.00	0.00	0.00
SOUTH REGION	$29,590.27	$19,971.57	$2,382.33	$42,574.50	$94,518.67
BAKER	264.41	7.67	0.00	318.90	590.98
BEND	1,121.28	706.85	0.00	3,701.99	5,530.12
JOHN DAY	260.40	0.00	0.00	401.82	662.22
CONDON	0.00	0.00	0.00	0.00	0.00
BURNS	15.00	0.00	0.00	44.31	59.31
PRINEVILLE	40.40	77.00	0.00	1,181.90	1,299.30
MADRAS	35.00	13.00	0.00	281.53	329.53
KLAMATH FALLS	768.17	737.75	323.00	1,019.97	2,848.89
LAKEVIEW	0.00	106.50	0.00	287.75	394.25
ONTARIO	389.52	101.00	0.00	1,597.00	2,087.52
PENDLETON	187.18	574.04	0.00	916.13	1,677.35
HERMISTON	374.48	839.75	0.00	1,269.18	2,483.41
MLTN-FRWTR	230.40	0.00	0.00	118.62	349.02
LAGRANDE	1,235.73	2,156.60	0.00	1,676.15	5,068.48
ENTERPRISE	0.00	0.00	0.00	0.00	0.00
THE DALLES	1,335.40	1,283.91	23.00	4,295.73	6,938.04
HOOD RIVER	1,567.54	0.00	256.20	285.71	2,109.45
REGION EXP.	0.00	0.00	0.00	0.00	0.00
EAST REGION	$7,824.91	$6,604.07	$602.20	$17,396.69	$32,427.87
ADJ.	$0.00	$0.00	0.00	$0.00	$0.00
STATE TOTAL	$80,978.73	$59,695.21	$17,988.40	$100,420.06	$259,082.40

TABLE 7: ADC JOBS INFORMATION -- JUNE 1988

	MAN/VOL AS % OF ADC/R2	ADC/R2 CASES	ADC/R2 CHANGE FROM LAST YR	MAN/VOL CASES	MAN/VOL CHANGE FROM LAST YR	JOBS CLOS	JOBS DIV	TOTAL DIV/CLO	DIV/CLO AS % OF MAN/VOL	TOTAL OPEN CMS SANCTIONS	REQUESTED SANCTION BY AFS 457D (BRANCH RPT. FOR MONTH)
GLADSTONE	35.12%	1,176	108.89%	413	150.18%	7	2	9	2.18%	49	0
ALBINA	40.01%	1,597	102.90%	639	117.03%	7	0	7	1.10%	138	0
SOUTHEAST PTLD	39.89%	870	97.32%	347	129.48%	7	3	10	2.88%	79	0
WEST PTLD	25.19%	782	95.60%	197	98.99%	2	2	4	2.03%	48	0
NORTH PTLD	37.89%	1,243	93.46%	471	99.79%	10	0	10	2.12%	89	4
NORTHEAST PTLD	32.16%	1,359	108.20%	437	111.20%	2	4	6	1.37%	104	0
EAST PTLD	34.18%	2,004	106.77%	685	122.54%	7	0	7	1.02%	135	3
NORTH REGION	35.31%	9,031	102.54%	3,189	117.59%	42	11	53	1.66%	642	7
CORVALLIS	46.88%	401	95.25%	188	103.87%	1	0	1	0.53%	88	0
ASTORIA	31.29%	326	108.67%	102	102.00%	4	0	4	3.92%	24	0
ST. HELENS	35.02%	297	79.84%	104	68.87%	4	3	7	6.73%	22	1
WOODBURN	33.24%	364	102.25%	121	110.00%	17	1	18	14.88%	24	0
NEWPORT	39.23%	441	107.30%	173	113.82%	0	0	0	0.00%	30	0
ALBANY	36.79%	742	91.38%	273	96.47%	6	5	11	4.03%	99	0
LEBANON	40.67%	568	108.40%	231	114.36%	13	4	17	7.36%	70	4
SOUTH SALEM	44.35%	1,310	98.79%	581	143.10%	4	1	5	0.86%	46	1
NORTH SALEM	37.47%	990	100.92%	371	112.77%	9	9	18	4.85%	85	1
DALLAS	37.04%	351	84.58%	130	111.11%	2	2	4	3.08%	40	2
TILLAMOOK	32.79%	183	111.59%	60	171.43%	6	0	6	10.00%	25	0
BEAVERTON	30.47%	1,398	98.73%	426	112.70%	8	2	10	2.35%	122	3
MCMINNVILLE	36.59%	686	95.94%	251	110.09%	11	1	12	4.78%	58	2
WEST REGION	37.37%	8,057	98.10%	3,011	112.69%	85	28	113	3.75%	733	14
COOS BAY	35.56%	852	107.04%	303	150.00%	5	1	6	1.98%	136	9
GOLD BEACH	34.90%	149	88.17%	52	92.86%	9	0	9	17.31%	14	2
ROSEBURG	39.90%	1,213	101.17%	484	119.51%	36	4	40	8.26%	122	1
SPRINGFIELD	48.86%	1,357	99.85%	663	131.29%	6	1	7	1.06%	63	2
MEDFORD	35.33%	1,472	101.59%	520	113.54%	16	0	16	3.08%	50	1
ASHLAND	38.32%	167	95.98%	64	100.00%	3	0	3	4.69%	30	1
GRANTS PASS	43.25%	719	77.40%	311	79.34%	22	2	24	7.72%	67	0
CAVE JUNCTION	55.33%	197	N/A	109	N/A	5	0	5	4.59%	19	1
EUGENE	41.90%	759	92.90%	318	90.08%	16	2	18	5.66%	127	8
WEST EUGENE	36.41%	1,063	92.19%	387	90.63%	11	3	14	3.62%	125	3
COTTAGE GROVE	40.31%	387	102.38%	156	118.18%	9	0	9	5.77%	53	1
FLORENCE	34.72%	216	101.41%	75	97.40%	3	1	4	5.33%	15	0
SOUTH REGION	40.25%	8,551	99.02%	3,442	112.08%	141	14	155	4.50%	821	29
BAKER	43.23%	155	98.10%	67	104.69%	1	0	1	1.49%	10	0
BEND	38.45%	580	98.81%	223	113.20%	8	0	8	3.59%	49	0
JOHN DAY	47.37%	57	78.08%	27	103.85%	1	1	2	7.41%	2	0
CONDON	27.78%	36	109.09%	10	55.56%	0	0	0	0.00%	1	0
BURNS	27.42%	62	95.38%	17	62.96%	2	0	2	11.76%	2	0
PRINEVILLE	28.93%	121	89.63%	35	97.22%	0	3	3	8.57%	8	0
MADRAS	22.07%	222	105.71%	49	92.45%	2	0	2	4.08%	18	0
KLAMATH FALLS	35.71%	644	103.37%	230	121.05%	2	0	2	0.87%	52	1
LAKEVIEW	37.31%	67	98.53%	25	92.59%	5	0	5	20.00%	9	0
ONTARIO	28.00%	300	102.04%	84	109.09%	5	3	8	9.52%	12	0
PENDLETON	33.60%	253	94.76%	85	87.63%	3	0	3	3.53%	20	0
HERMISTON	31.48%	413	107.27%	130	107.44%	2	0	2	1.54%	14	0
MLTN-FRWTR	37.40%	123	105.13%	46	115.00%	2	0	2	4.35%	5	0
LAGRANDE	44.96%	258	107.05%	116	114.85%	2	1	3	2.59%	8	0
ENTERPRISE	45.95%	37	112.12%	17	283.33%	2	0	2	11.76%	6	0
THE DALLES	42.80%	264	110.00%	113	134.52%	3	1	4	3.54%	5	1
HOOD RIVER	45.83%	120	75.95%	55	93.22%	1	1	2	3.64%	2	0
EAST REGION	35.80%	3,712	100.68%	1,329	108.67%	41	10	51	3.84%	223	2
STATE TOT	37.38%	29,351	100.03%	10,971	113.36%	309	63	372	3.39%	2,419	52

TABLE 8: .TOTAL ADC-BASIC JOBS PLACEMENTS - APPLICANTS AND RECIPIENTS -- JUNE 1988

BRANCH NUMBER	BRANCH	APPLICANT	RECIPIENT	FULL TIME	PART TIME	TOTAL	AVG FT	AVG PT	TOT AVG SAL	FJ FROM CMS
0302	Clackamas	0	6	6	0	6	$4.10	$0.00	$4.10	38
0701	Albina	2	39	32	9	41	4.49	4.05	4.39	115
1401	SE Portland	14	48	48	14	62	4.36	4.16	4.31	69
2501	W Portland	3	12	11	4	15	4.97	4.09	4.74	50
2601	N Portland	2	46	26	22	48	4.42	3.59	4.04	106
2801	NE Portland	6	26	20	12	32	4.41	4.11	4.30	97
3501	E Portland	0	20	18	2	20	4.83	4.30	4.78	109
	NORTH REGION	27	197	161	63	224	4.49	3.94	4.33	584
0201	Corvallis	3	29	14	18	32	5.26	3.94	4.52	56
0401	Astoria	2	13	12	3	15	4.04	3.95	4.02	28
0501	St. Helens	4	16	17	3	20	4.10	3.65	4.03	24
1901	Woodburn	4	17	18	3	21	5.43	5.67	5.46	44
2101	Newport	3	24	19	8	27	4.03	3.70	3.93	61
2201	Albany	5	34	34	5	39	4.37	4.99	4.45	100
2202	Lebanon	4	23	19	8	27	4.31	3.66	4.12	46
2401	South Salem	3	21	18	6	24	4.86	4.49	4.77	112
2402	North Salem	17	60	62	15	77	4.65	4.15	4.56	167
2701	Dallas	4	18	17	5	22	4.45	3.40	4.21	36
2901	Tillamook	2	6	5	3	8	4.00	4.50	4.19	25
3401	Beaverton	10	64	57	17	74	4.46	4.92	4.56	181
3601	McMinnville	6	30	25	11	36	4.31	4.15	4.26	84
	WEST REGION	67	355	317	105	422	4.51	4.22	4.44	964
0601	Coos Bay	3	31	25	9	34	4.83	4.74	4.81	41
0801	Gold Beach	0	5	2	3	5	4.00	3.70	3.82	15
1001	Roseburg	11	68	47	32	79	4.03	3.52	3.82	140
1101	Springfield	1	44	30	15	45	4.54	4.27	4.45	66
1501	Medford	0	32	24	8	32	4.92	5.14	4.98	115
1502	Ashland	3	10	9	4	13	5.61	3.75	5.04	7
1701	Grants Pass	1	27	15	13	28	3.82	4.03	3.92	80
1702	Cave Junction	0	15	11	4	15	3.40	3.39	3.39	27
2001	Eugene	7	39	37	9	46	5.14	4.63	5.04	111
2002	West Eugene	4	51	30	25	55	4.06	4.26	4.15	91
2003	Cottage Grove	1	17	14	4	18	4.37	3.82	4.25	30
3201	Florence	1	9	4	6	10	3.51	3.59	3.56	15
	SOUTH REGION	32	348	248	132	380	4.45	4.07	4.32	738
0101	Baker	2	16	8	10	18	4.00	3.35	3.64	19
0901	Bend	0	25	9	16	25	4.62	3.75	4.06	58
1201	John Day	2	5	6	1	7	4.69	3.35	4.49	11
1202	Condon	0	2	1	1	2	3.35	3.45	3.40	2
1301	Burns	0	6	3	3	6	3.99	3.70	3.85	9
1601	Prineville	0	11	9	2	11	3.75	3.54	3.71	10
1602	Madras	0	9	9	0	9	3.78	0.00	3.78	20
1801	Klamath Falls	6	24	16	14	30	3.69	3.59	3.64	67
1802	Lakeview	0	3	1	2	3	5.77	3.67	4.37	6
2301	Ontario	4	21	10	15	25	3.90	3.62	3.73	52
3001	Pendleton	1	18	16	3	19	4.69	3.35	4.48	29
3003	Hermiston	2	12	12	2	14	3.92	3.35	3.84	28
3004	Milton-Freewater	0	3	3	0	3	4.00	0.00	4.00	23
3101	Lagrande	0	7	4	3	7	4.87	4.05	4.52	19
3102	Enterprise	0	0	0	0	0	0.00	0.00	0.00	4
3301	The Dalles	2	10	9	3	12	5.28	5.08	5.23	36
3302	Hood River	0	12	10	2	12	4.21	4.17	4.20	19
	EAST REGION	19	184	126	77	203	4.22	3.67	4.01	412
	STATE TOTAL	145	1,084	852	377	1,229	$4.45	$4.01	$4.31	2,698

TABLE 8A: ADC-BASIC FULL TIME JOBS PLACEMENTS - APPLICANTS -- JUNE 1988

$/HR ARE WEIGHTED AVERAGE

BRANCH NUMBER	BRANCH	PROFESSIONAL NUM	PROFESSIONAL $/HR	CLERICAL NUM	CLERICAL $/HR	SERVICE NUM	SERVICE $/HR	AGRICULTURE NUM	AGRICULTURE $/HR	PROCESSING NUM	PROCESSING $/HR	MACHINE NUM	MACHINE $/HR	BENCH NUM	BENCH $/HR	STRUCTURAL NUM	STRUCTURAL $/HR	MISCELLANEOUS NUM	MISCELLANEOUS $/HR	TOTAL NUM	TOTAL $/HR
0302	Clackamas	0	0.00	0	0.00	0	0.00	0	0.00	0	0.00	0	0.00	0	0.00	0	0.00	0	0.00	0	0.00
0701	Albina	0	0.00	1	3.75	1	3.35	0	0.00	0	0.00	0	0.00	0	0.00	0	0.00	0	0.00	2	3.55
1401	SE Portland	0	0.00	1	4.50	9	3.89	0	0.00	2	5.75	0	0.00	0	0.00	1	4.00	0	0.00	13	4.23
2501	W Portland	0	0.00	0	0.00	1	5.75	0	0.00	0	0.00	0	0.00	1	4.25	0	0.00	0	0.00	2	5.00
2601	N Portland	0	0.00	0	0.00	1	3.35	0	0.00	0	0.00	0	0.00	1	6.00	0	0.00	0	0.00	2	4.68
2801	NE Portland	0	0.00	0	0.00	1	3.35	0	0.00	3	5.05	0	0.00	0	0.00	0	0.00	0	0.00	4	4.63
3501	E Portland	0	0.00	0	0.00	0	0.00	0	0.00	0	0.00	0	0.00	0	0.00	0	0.00	0	0.00	0	0.00
	NORTH REGION	0	0.00	2	4.13	13	3.91	0	0.00	5	5.33	0	0.00	2	5.13	1	4.00	0	0.00	23	4.35
0201	Corvallis	0	0.00	0	0.00	0	0.00	0	0.00	0	0.00	0	0.00	0	0.00	1	7.00	0	0.00	1	7.00
0401	Astoria	0	0.00	0	0.00	1	5.00	0	0.00	0	0.00	0	0.00	0	0.00	0	0.00	0	0.00	1	5.00
0501	St. Helens	0	0.00	0	0.00	3	4.50	0	0.00	0	0.00	0	0.00	0	0.00	0	0.00	0	0.00	3	4.50
1901	Woodburn	0	0.00	1	6.00	0	0.00	0	0.00	3	4.92	0	0.00	0	0.00	0	0.00	0	0.00	4	5.19
2101	Newport	0	0.00	1	3.50	2	5.00	0	0.00	0	0.00	0	0.00	0	0.00	0	0.00	0	0.00	3	4.50
2201	Albany	0	0.00	0	0.00	1	3.75	0	0.00	1	6.30	0	0.00	0	0.00	0	0.00	1	6.00	3	5.35
2202	Lebanon	0	0.00	0	0.00	0	0.00	1	7.00	0	0.00	0	0.00	1	4.50	0	0.00	1	4.00	3	5.17
2401	South Salem	0	0.00	1	4.00	0	0.00	0	0.00	0	0.00	0	0.00	0	0.00	1	7.00	0	0.00	2	5.50
2402	North Salem	1	4.50	4	13.88	3	3.87	1	4.50	1	4.00	0	0.00	2	0.00	0	0.00	0	0.00	12	6.68
2701	Dallas	0	0.00	2	3.80	1	3.50	0	0.00	1	4.50	0	0.00	0	0.00	0	0.00	0	0.00	4	3.90
2901	Tillamook	0	0.00	0	0.00	1	4.50	0	0.00	0	0.00	0	0.00	0	0.00	0	0.00	0	0.00	1	4.50
3401	Beaverton	0	0.00	1	4.50	6	4.49	0	0.00	0	0.00	0	0.00	2	4.50	0	0.00	0	0.00	9	4.49
3601	McMinnville	0	0.00	0	0.00	2	4.50	1	3.35	1	4.00	0	0.00	0	0.00	1	5.00	0	0.00	5	4.27
	WEST REGION	1	4.50	10	8.11	20	4.39	3	4.95	7	4.79	0	0.00	5	2.70	3	6.33	2	5.00	51	5.18
0601	Coos Bay	0	0.00	1	4.00	1	3.50	0	0.00	0	0.00	0	0.00	0	0.00	0	0.00	1	4.00	3	3.83
0801	Gold Beach	0	0.00	0	0.00	0	0.00	0	0.00	0	0.00	0	0.00	0	0.00	0	0.00	0	0.00	0	0.00
1001	Roseburg	0	0.00	1	3.40	4	3.70	2	4.50	0	0.00	0	0.00	0	0.00	0	0.00	0	0.00	7	3.89
1101	Springfield	0	0.00	0	0.00	0	0.00	0	0.00	0	0.00	0	0.00	0	0.00	0	0.00	0	0.00	0	0.00
1501	Medford	0	0.00	0	0.00	0	0.00	0	0.00	0	0.00	0	0.00	0	0.00	0	0.00	0	0.00	0	0.00
1502	Ashland	0	0.00	1	6.00	0	0.00	0	0.00	1	5.70	0	0.00	0	0.00	0	0.00	0	0.00	2	5.85
1701	Grants Pass	0	0.00	0	0.00	0	0.00	0	0.00	0	0.00	0	0.00	0	0.00	0	0.00	0	0.00	0	0.00
1702	Cave Junction	0	0.00	0	0.00	0	0.00	0	0.00	0	0.00	0	0.00	0	0.00	0	0.00	0	0.00	0	0.00
2001	Eugene	0	0.00	6	3.56	1	5.95	0	0.00	0	0.00	0	0.00	0	0.00	0	0.00	0	0.00	7	3.90
2002	West Eugene	1	3.35	0	0.00	3	3.45	0	0.00	0	0.00	0	0.00	0	0.00	0	0.00	0	0.00	4	3.43
2003	Cottage Grove	0	0.00	0	0.00	0	0.00	0	0.00	0	0.00	0	0.00	0	0.00	0	0.00	1	3.35	1	3.35
3201	Florence	0	0.00	0	0.00	0	0.00	0	0.00	0	0.00	0	0.00	0	0.00	0	0.00	0	0.00	0	0.00
0101	SOUTH REGION	1	3.35	9	3.86	9	3.84	2	4.50	1	5.70	0	0.00	0	0.00	0	0.00	2	3.68	24	3.95
0101	Baker	0	0.00	1	4.50	1	3.35	0	0.00	0	0.00	0	0.00	0	0.00	0	0.00	0	0.00	2	3.93
0901	Bend	0	0.00	0	0.00	0	0.00	0	0.00	0	0.00	0	0.00	0	0.00	0	0.00	0	0.00	0	0.00
1201	John Day	0	0.00	0	0.00	1	3.50	1	5.29	0	0.00	0	0.00	0	0.00	0	0.00	0	0.00	2	4.40
1202	Condon	0	0.00	0	0.00	0	0.00	0	0.00	0	0.00	0	0.00	0	0.00	0	0.00	0	0.00	0	0.00
1301	Burns	0	0.00	0	0.00	0	0.00	0	0.00	0	0.00	0	0.00	0	0.00	0	0.00	0	0.00	0	0.00
1601	Prineville	0	0.00	0	0.00	0	0.00	0	0.00	0	0.00	0	0.00	0	0.00	0	0.00	0	0.00	0	0.00
1602	Madras	0	0.00	0	0.00	0	0.00	0	0.00	0	0.00	0	0.00	0	0.00	0	0.00	0	0.00	0	0.00
1801	Klamath Falls	0	0.00	4	4.09	0	0.00	0	0.00	0	0.00	0	0.00	0	0.00	0	0.00	0	0.00	4	4.09
1802	Lakeview	0	0.00	0	0.00	0	0.00	0	0.00	0	0.00	0	0.00	0	0.00	0	0.00	0	0.00	0	0.00
2301	Ontario	0	0.00	0	0.00	1	3.75	0	0.00	0	0.00	0	0.00	0	0.00	0	0.00	0	0.00	1	3.75
3001	Pendleton	0	0.00	0	0.00	1	3.35	0	0.00	0	0.00	0	0.00	0	0.00	0	0.00	0	0.00	1	3.35
3003	Hermiston	0	0.00	0	0.00	1	3.35	0	0.00	0	0.00	0	0.00	0	0.00	0	0.00	1	5.92	2	4.64
3004	Milton-Freewater	0	0.00	0	0.00	0	0.00	0	0.00	0	0.00	0	0.00	0	0.00	0	0.00	0	0.00	0	0.00
3101	Lagrande	0	0.00	0	0.00	0	0.00	0	0.00	0	0.00	0	0.00	0	0.00	0	0.00	0	0.00	0	0.00
3102	Enterprise	0	0.00	0	0.00	0	0.00	0	0.00	0	0.00	0	0.00	0	0.00	0	0.00	0	0.00	0	0.00
3301	The Dalles	0	0.00	0	0.00	1	4.89	0	0.00	0	0.00	0	0.00	0	0.00	0	0.00	0	0.00	1	4.89
3302	Hood River	0	0.00	0	0.00	0	0.00	0	0.00	0	0.00	0	0.00	0	0.00	0	0.00	0	0.00	0	0.00
	EAST REGION	0	0.00	5	4.17	6	3.70	1	5.29	0	0.00	0	0.00	0	0.00	0	0.00	1	5.92	13	4.17
	STATE TOTAL	2	3.93	26	5.58	48	4.07	6	4.86	13	5.07	0	0.00	7	3.39	4	5.75	5	4.65	111	4.62

TABLE 8B: ADC-BASIC PART TIME JOBS PLACEMENTS - APPLICANTS -- JUNE 1988

$/HR ARE WEIGHTED AVERAGE

BRANCH NUMBER	BRANCH	PROFESSIONAL		CLERICAL		SERVICE		AGRICULTURE		PROCESSING		MACHINE		BENCH		STRUCTURAL		MISCELLANEOUS		TOTAL	
		NUM	$/HR	NUM	$/HR	NUM	$/HR	NUM	$/HR	NUM	$/HR	NUM	$/HR	NUM	$/HR	NUM	$/HR	NUM	$/HR	NUM	$/HR
0302	Clackamas	0	0.00	0	0.00	0	0.00	0	0.00	0	0.00	0	0.00	0	0.00	0	0.00	0	0.00	0	0.00
0701	Albina	0	0.00	0	0.00	0	0.00	0	0.00	0	0.00	0	0.00	0	0.00	0	0.00	0	0.00	0	0.00
1401	SE Portland	0	0.00	0	0.00	1	3.35	0	0.00	0	0.00	0	0.00	0	0.00	0	0.00	0	0.00	1	3.35
2501	W Portland	0	0.00	0	0.00	1	4.50	0	0.00	0	0.00	0	0.00	0	0.00	0	0.00	0	0.00	1	4.50
2601	N Portland	0	0.00	0	0.00	0	0.00	0	0.00	0	0.00	0	0.00	0	0.00	0	0.00	0	0.00	0	0.00
2801	NE Portland	0	0.00	2	3.65	0	0.00	0	0.00	0	0.00	0	0.00	0	0.00	0	0.00	0	0.00	2	3.65
3501	E Portland	0	0.00	0	0.00	0	0.00	0	0.00	0	0.00	0	0.00	0	0.00	0	0.00	0	0.00	0	0.00
	NORTH REGION	0	0.00	2	3.65	2	3.93	0	0.00	0	0.00	0	0.00	0	0.00	0	0.00	0	0.00	4	3.79
0201	Corvallis	0	0.00	0	0.00	2	3.35	0	0.00	0	0.00	0	0.00	0	0.00	0	0.00	0	0.00	2	3.35
0401	Astoria	0	0.00	0	0.00	1	4.00	0	0.00	0	0.00	0	0.00	0	0.00	0	0.00	0	0.00	1	4.00
0501	St. Helens	0	0.00	0	0.00	1	3.35	0	0.00	0	0.00	0	0.00	0	0.00	0	0.00	0	0.00	1	3.35
1901	Woodburn	0	0.00	0	0.00	0	0.00	0	0.00	0	0.00	0	0.00	0	0.00	0	0.00	0	0.00	0	0.00
2101	Newport	0	0.00	0	0.00	0	0.00	0	0.00	0	0.00	0	0.00	0	0.00	0	0.00	0	0.00	0	0.00
2201	Albany	0	0.00	1	5.00	1	3.90	0	0.00	0	0.00	0	0.00	0	0.00	0	0.00	0	0.00	2	4.45
2202	Lebanon	0	0.00	0	0.00	1	4.00	0	0.00	0	0.00	0	0.00	0	0.00	0	0.00	0	0.00	1	4.00
2401	South Salem	0	0.00	0	0.00	1	4.00	0	0.00	0	0.00	0	0.00	0	0.00	0	0.00	0	0.00	1	4.00
2402	North Salem	0	0.00	1	5.10	2	6.00	0	0.00	2	4.24	0	0.00	0	0.00	0	0.00	0	0.00	5	5.12
2701	Dallas	0	0.00	0	0.00	0	0.00	0	0.00	0	0.00	0	0.00	0	0.00	0	0.00	0	0.00	0	0.00
2901	Tillamook	0	0.00	1	4.50	0	0.00	0	0.00	0	0.00	0	0.00	0	0.00	0	0.00	0	0.00	1	4.50
3401	Beaverton	0	0.00	0	0.00	1	3.35	0	0.00	0	0.00	0	0.00	0	0.00	0	0.00	0	0.00	1	3.35
3601	McMinnville	0	0.00	0	0.00	1	4.00	0	0.00	0	0.00	0	0.00	0	0.00	0	0.00	0	0.00	1	4.00
	WEST REGION	0	0.00	3	4.87	11	4.12	0	0.00	2	4.24	0	0.00	0	0.00	0	0.00	0	0.00	16	4.27
0601	Coos Bay	0	0.00	0	0.00	0	0.00	0	0.00	0	0.00	0	0.00	0	0.00	0	0.00	0	0.00	0	0.00
0801	Gold Beach	0	0.00	0	0.00	0	0.00	0	0.00	0	0.00	0	0.00	0	0.00	0	0.00	0	0.00	0	0.00
1001	Roseburg	0	0.00	0	0.00	3	3.47	0	0.00	0	0.00	0	0.00	0	0.00	0	0.00	1	4.00	4	3.60
1101	Springfield	0	0.00	0	0.00	1	4.00	0	0.00	0	0.00	0	0.00	0	0.00	0	0.00	0	0.00	1	4.00
1501	Medford	0	0.00	0	0.00	0	0.00	0	0.00	0	0.00	0	0.00	0	0.00	0	0.00	0	0.00	0	0.00
1502	Ashland	0	0.00	0	0.00	0	0.00	0	0.00	0	0.00	0	0.00	0	0.00	0	0.00	1	4.00	1	4.00
1701	Grants Pass	0	0.00	0	0.00	1	3.35	0	0.00	0	0.00	0	0.00	0	0.00	0	0.00	0	0.00	1	3.35
1702	Cave Junction	0	0.00	0	0.00	0	0.00	0	0.00	0	0.00	0	0.00	0	0.00	0	0.00	0	0.00	0	0.00
2001	Eugene	0	0.00	0	0.00	0	0.00	0	0.00	0	0.00	0	0.00	0	0.00	0	0.00	0	0.00	0	0.00
2002	West Eugene	0	0.00	0	0.00	0	0.00	0	0.00	0	0.00	0	0.00	0	0.00	0	0.00	0	0.00	0	0.00
2003	Cottage Grove	0	0.00	0	0.00	0	0.00	0	0.00	0	0.00	0	0.00	0	0.00	0	0.00	0	0.00	0	0.00
3201	Florence	1	3.65	0	0.00	0	0.00	0	0.00	0	0.00	0	0.00	0	0.00	0	0.00	0	0.00	1	3.65
	SOUTH REGION	1	3.65	0	0.00	5	3.55	0	0.00	0	0.00	0	0.00	0	0.00	0	0.00	2	4.00	8	3.68
0101	Baker	0	0.00	0	0.00	0	0.00	0	0.00	0	0.00	0	0.00	0	0.00	0	0.00	0	0.00	0	0.00
0901	Bend	0	0.00	0	0.00	0	0.00	0	0.00	0	0.00	0	0.00	0	0.00	0	0.00	0	0.00	0	0.00
1201	John Day	0	0.00	0	0.00	0	0.00	0	0.00	0	0.00	0	0.00	0	0.00	0	0.00	0	0.00	0	0.00
1202	Condon	0	0.00	0	0.00	0	0.00	0	0.00	0	0.00	0	0.00	0	0.00	0	0.00	0	0.00	0	0.00
1301	Burns	0	0.00	0	0.00	0	0.00	0	0.00	0	0.00	0	0.00	0	0.00	0	0.00	0	0.00	0	0.00
1601	Prineville	0	0.00	0	0.00	0	0.00	0	0.00	0	0.00	0	0.00	0	0.00	0	0.00	0	0.00	0	0.00
1602	Madras	0	0.00	0	0.00	0	0.00	0	0.00	0	0.00	0	0.00	0	0.00	0	0.00	0	0.00	0	0.00
1801	Klamath Falls	0	0.00	2	3.75	0	0.00	0	0.00	0	0.00	0	0.00	0	0.00	0	0.00	0	0.00	2	3.75
1802	Lakeview	0	0.00	0	0.00	0	0.00	0	0.00	0	0.00	0	0.00	0	0.00	0	0.00	0	0.00	0	0.00
2301	Ontario	0	0.00	0	0.00	3	3.57	0	0.00	0	0.00	0	0.00	0	0.00	0	0.00	0	0.00	3	3.57
3001	Pendleton	0	0.00	0	0.00	0	0.00	0	0.00	0	0.00	0	0.00	0	0.00	0	0.00	0	0.00	0	0.00
3003	Hermiston	0	0.00	0	0.00	0	0.00	0	0.00	0	0.00	0	0.00	0	0.00	0	0.00	0	0.00	0	0.00
3004	Milton-Freewater	0	0.00	0	0.00	0	0.00	0	0.00	0	0.00	0	0.00	0	0.00	0	0.00	0	0.00	0	0.00
3101	Lagrande	0	0.00	0	0.00	0	0.00	0	0.00	0	0.00	0	0.00	0	0.00	0	0.00	0	0.00	0	0.00
3102	Enterprise	0	0.00	0	0.00	0	0.00	0	0.00	0	0.00	0	0.00	0	0.00	0	0.00	0	0.00	0	0.00
3301	The Dalles	0	0.00	0	0.00	1	4.25	0	0.00	0	0.00	0	0.00	0	0.00	0	0.00	0	0.00	1	4.25
3302	Hood River	0	0.00	0	0.00	0	0.00	0	0.00	0	0.00	0	0.00	0	0.00	0	0.00	0	0.00	0	0.00
	EAST REGION	0	0.00	2	3.75	4	3.74	0	0.00	0	0.00	0	0.00	0	0.00	0	0.00	0	0.00	6	3.74
	STATE TOTAL	1	3.65	7	4.20	22	3.90	0	0.00	2	4.24	0	0.00	0	0.00	0	0.00	2	4.00	34	3.98

TABLE 8C: ADC-BASIC FULL TIME JOBS PLACEMENTS - RECIPIENTS -- JUNE 1988

$/HR ARE WEIGHTED AVERAGE

BRANCH NUMBER	BRANCH	PROFESSIONAL NUM	PROFESSIONAL $/HR	CLERICAL NUM	CLERICAL $/HR	SERVICE NUM	SERVICE $/HR	AGRICULTURE NUM	AGRICULTURE $/HR	PROCESSING NUM	PROCESSING $/HR	MACHINE NUM	MACHINE $/HR	BENCH NUM	BENCH $/HR	STRUCTURAL NUM	STRUCTURAL $/HR	MISCELLANEOUS NUM	MISCELLANEOUS $/HR	TOTAL NUM	TOTAL $/HR
0302	Clackamas	0	0.00	1	3.50	3	4.41	1	3.50	0	0.00	1	4.35	0	0.00	0	0.00	0	0.00	6	4.10
0701	Albina	0	0.00	13	4.69	14	4.14	0	0.00	0	0.00	0	0.00	0	0.00	2	5.00	1	7.65	30	4.55
1401	SE Portland	0	0.00	7	4.38	21	4.02	0	0.00	2	4.80	1	3.50	0	0.00	3	7.00	1	5.00	35	4.41
2501	W Portland	0	0.00	1	4.15	4	5.83	0	0.00	0	0.00	0	0.00	4	4.31	0	0.00	0	0.00	9	4.97
2601	N Portland	0	0.00	6	4.01	14	4.12	1	4.00	1	8.29	1	5.00	0	0.00	1	6.50	0	0.00	24	4.40
2801	NE Portland	0	0.00	5	5.10	8	3.77	0	0.00	1	5.00	1	4.00	0	0.00	1	5.00	0	0.00	16	4.35
3501	E Portland	0	0.00	4	5.24	9	4.59	1	4.00	1	3.85	0	0.00	2	5.92	1	5.00	0	0.00	18	4.83
	NORTH REGION	0	0.00	37	4.59	73	4.22	3	3.83	5	5.35	4	4.21	6	4.85	8	5.94	2	6.33	138	4.51
0201	Corvallis	0	0.00	1	4.35	9	3.97	0	0.00	0	0.00	0	0.00	3	8.85	0	0.00	0	0.00	13	5.13
0401	Astoria	1	4.00	2	4.22	6	3.51	1	4.00	0	0.00	0	0.00	0	0.00	1	6.00	0	0.00	11	3.95
0501	St. Helens	0	0.00	2	4.43	7	3.99	0	0.00	2	3.95	0	0.00	3	3.83	0	0.00	0	0.00	14	4.01
1901	Woodburn	1	11.25	0	0.00	3	4.00	1	7.14	5	4.22	0	0.00	1	4.65	2	6.00	1	8.75	14	5.49
2101	Newport	0	0.00	5	4.07	8	3.57	0	0.00	3	4.75	0	0.00	0	0.00	0	0.00	0	0.00	16	3.95
2201	Albany	0	0.00	1	4.00	23	4.03	1	5.00	2	4.97	0	0.00	0	0.00	1	6.00	3	4.91	31	4.27
2202	Lebanon	0	0.00	2	5.55	10	3.70	0	0.00	1	4.65	0	0.00	1	5.50	0	0.00	2	4.08	16	4.15
2401	South Salem	2	4.00	3	5.62	9	4.27	0	0.00	0	0.00	0	0.00	1	4.42	0	0.00	1	8.80	16	4.78
2402	North Salem	2	4.60	14	3.95	21	3.85	1	5.73	9	4.76	0	0.00	2	4.71	1	5.00	0	0.00	50	4.17
2701	Dallas	2	9.00	1	3.35	6	3.69	2	3.80	1	5.38	1	3.60	0	0.00	0	0.00	0	0.00	13	4.62
2901	Tillamook	0	0.00	2	4.39	2	3.35	0	0.00	0	0.00	0	0.00	0	0.00	0	0.00	0	0.00	4	3.87
3401	Beaverton	2	8.60	13	4.32	25	4.12	1	4.00	2	4.38	0	0.00	3	5.15	0	0.00	2	4.50	48	4.45
3601	McMinnville	0	0.00	2	4.43	13	4.30	1	3.35	2	5.00	1	4.00	1	4.25	0	0.00	0	0.00	20	4.32
	WEST REGION	10	6.77	48	4.30	142	3.96	8	4.60	27	4.62	2	3.80	15	5.45	5	5.80	9	5.49	266	4.38
0601	Coos Bay	5	7.09	3	4.87	9	3.48	3	6.25	0	0.00	0	0.00	0	0.00	0	0.00	2	4.58	22	4.97
0801	Gold Beach	0	0.00	0	0.00	2	4.00	0	0.00	0	0.00	0	0.00	0	0.00	0	0.00	0	0.00	2	4.00
1001	Roseburg	0	0.00	8	4.76	23	3.60	7	4.90	2	3.43	0	0.00	0	0.00	0	0.00	0	0.00	40	4.05
1101	Springfield	1	8.80	4	4.19	15	3.63	1	6.00	2	5.03	1	5.00	1	4.50	0	0.00	5	6.10	30	4.54
1501	Medford	0	0.00	6	4.58	11	4.06	0	0.00	0	0.00	0	0.00	2	4.40	0	0.00	5	7.45	24	4.92
1502	Ashland	1	16.50	0	0.00	4	3.65	0	0.00	0	0.00	0	0.00	0	0.00	0	0.00	2	3.85	7	5.54
1701	Grants Pass	0	0.00	1	4.00	12	3.72	1	4.70	1	4.00	0	0.00	0	0.00	0	0.00	0	0.00	15	3.82
1702	Cave Junction	0	0.00	2	3.80	5	2.98	2	3.75	0	0.00	0	0.00	2	3.68	0	0.00	0	0.00	11	3.40
2001	Eugene	5	8.07	3	4.25	18	5.02	1	6.50	0	0.00	0	0.00	1	3.75	0	0.00	2	4.50	30	5.42
2002	West Eugene	0	0.00	4	3.52	15	3.85	1	8.00	3	4.83	0	0.00	0	0.00	0	0.00	3	4.62	26	4.16
2003	Cottage Grove	0	0.00	0	0.00	11	4.35	0	0.00	1	6.00	0	0.00	1	4.00	0	0.00	0	0.00	13	4.45
3201	Florence	0	0.00	0	0.00	4	3.51	0	0.00	0	0.00	0	0.00	0	0.00	0	0.00	0	0.00	4	3.51
	SOUTH REGION	12	8.43	31	4.37	129	3.92	16	5.36	9	4.60	1	5.00	7	4.06	0	0.00	19	5.66	224	4.51
0101	Baker	0	0.00	1	3.35	4	3.84	0	0.00	1	5.40	0	0.00	0	0.00	0	0.00	0	0.00	6	4.02
0901	Bend	0	0.00	2	5.12	4	3.95	1	6.05	0	0.00	1	4.00	0	0.00	0	0.00	1	5.50	9	4.62
1201	John Day	0	0.00	2	4.37	0	0.00	2	5.29	0	0.00	0	0.00	0	0.00	0	0.00	0	0.00	4	4.83
1202	Condon	0	0.00	0	0.00	1	3.35	0	0.00	0	0.00	0	0.00	0	0.00	0	0.00	0	0.00	1	3.35
1301	Burns	0	0.00	0	0.00	1	3.35	2	4.31	0	0.00	0	0.00	0	0.00	0	0.00	0	0.00	3	3.99
1601	Prineville	0	0.00	0	0.00	9	3.75	0	0.00	0	0.00	0	0.00	0	0.00	0	0.00	0	0.00	9	3.75
1602	Madras	0	0.00	0	0.00	6	3.71	3	3.91	0	0.00	0	0.00	0	0.00	0	0.00	0	0.00	9	3.78
1801	Klamath Falls	0	0.00	4	3.49	0	0.00	3	3.67	0	0.00	0	0.00	0	0.00	0	0.00	5	3.54	12	3.56
1802	Lakeview	0	0.00	0	0.00	1	5.77	0	0.00	0	0.00	0	0.00	0	0.00	0	0.00	0	0.00	1	5.77
2301	Ontario	0	0.00	1	5.95	7	3.61	0	0.00	0	0.00	0	0.00	1	4.00	0	0.00	0	0.00	9	3.91
3001	Pendleton	0	0.00	4	4.79	5	4.93	4	4.14	0	0.00	0	0.00	1	5.29	0	0.00	1	6.00	15	4.78
3003	Hermiston	0	0.00	0	0.00	9	3.83	1	3.35	0	0.00	0	0.00	0	0.00	0	0.00	0	0.00	10	3.78
3004	Milton-Freewater	0	0.00	0	0.00	0	0.00	3	4.00	0	0.00	0	0.00	0	0.00	0	0.00	0	0.00	3	4.00
3101	Lagrande	0	0.00	2	5.24	1	4.00	0	0.00	0	0.00	0	0.00	0	0.00	0	0.00	1	5.00	4	4.87
3102	Enterprise	0	0.00	0	0.00	0	0.00	0	0.00	0	0.00	0	0.00	0	0.00	0	0.00	0	0.00	0	0.00
3301	The Dalles	0	0.00	2	5.50	1	3.35	2	6.09	2	5.03	0	0.00	0	0.00	1	6.00	0	0.00	8	5.32
3302	Hood River	0	0.00	4	3.87	1	3.75	4	3.96	0	0.00	0	0.00	0	0.00	0	0.00	1	7.00	10	4.21
	EAST REGION	0	0.00	22	4.47	50	3.90	25	4.32	3	5.15	1	4.00	2	4.65	1	6.00	9	4.58	113	4.22
	STATE TOTAL	22	7.67	138	4.42	394	3.99	52	4.65	44	4.74	8	4.18	30	4.95	14	5.89	39	5.40	741	4.42

TABLE 8D: ADC-BASIC PART TIME JOBS PLACEMENTS - RECIPIENTS -- JUNE 1988

$/HR ARE WEIGHTED AVERAGE

BRANCH NUMBER	BRANCH	PROFESSIONAL NUM	PROFESSIONAL $/HR	CLERICAL NUM	CLERICAL $/HR	SERVICE NUM	SERVICE $/HR	AGRICULTURE NUM	AGRICULTURE $/HR	PROCESSING NUM	PROCESSING $/HR	MACHINE NUM	MACHINE $/HR	BENCH NUM	BENCH $/HR	STRUCTURAL NUM	STRUCTURAL $/HR	MISCELLANEOUS NUM	MISCELLANEOUS $/HR	TOTAL NUM	TOTAL $/HR
0302	Clackamas	0	0.00	0	0.00	0	0.00	0	0.00	0	0.00	0	0.00	0	0.00	0	0.00	0	0.00	0	0.00
0701	Albina	0	0.00	2	3.42	2	4.37	0	0.00	4	3.97	0	0.00	0	0.00	1	5.00	0	0.00	9	4.05
1401	SE Portland	0	0.00	5	4.65	8	3.96	0	0.00	0	0.00	0	0.00	0	0.00	0	0.00	0	0.00	13	4.23
2501	W Portland	0	0.00	0	0.00	3	3.95	0	0.00	0	0.00	0	0.00	0	0.00	0	0.00	0	0.00	3	3.95
2601	N Portland	0	0.00	5	4.24	16	3.40	1	3.35	0	0.00	0	0.00	0	0.00	0	0.00	0	0.00	22	3.59
2801	NE Portland	0	0.00	4	4.36	5	3.91	0	0.00	1	5.00	0	0.00	0	0.00	0	0.00	0	0.00	10	4.20
3501	E Portland	0	0.00	0	0.00	1	4.25	0	0.00	0	0.00	0	0.00	0	0.00	0	0.00	1	4.35	2	4.30
	NORTH REGION	0	0.00	16	4.30	35	3.73	1	3.35	5	4.18	0	0.00	0	0.00	1	5.00	1	4.35	59	3.95
0201	Corvallis	0	0.00	0	0.00	15	3.90	0	0.00	0	0.00	0	0.00	1	5.75	0	0.00	0	0.00	16	4.02
0401	Astoria	0	0.00	1	4.50	1	3.35	0	0.00	0	0.00	0	0.00	0	0.00	0	0.00	0	0.00	2	3.93
0501	St. Helens	0	0.00	0	0.00	2	3.80	0	0.00	0	0.00	0	0.00	0	0.00	0	0.00	0	0.00	2	3.80
1901	Woodburn	1	8.00	0	0.00	2	4.50	0	0.00	0	0.00	0	0.00	0	0.00	0	0.00	0	0.00	3	5.67
2101	Newport	0	0.00	2	3.68	6	3.70	0	0.00	0	0.00	0	0.00	0	0.00	0	0.00	0	0.00	8	3.70
2201	Albany	0	0.00	0	0.00	1	3.75	0	0.00	1	6.30	0	0.00	0	0.00	0	0.00	1	6.00	3	5.35
2202	Lebanon	0	0.00	1	3.50	6	3.63	0	0.00	0	0.00	0	0.00	0	0.00	0	0.00	0	0.00	7	3.61
2401	South Salem	0	0.00	1	3.35	4	4.89	0	0.00	0	0.00	0	0.00	0	0.00	0	0.00	0	0.00	5	4.58
2402	North Salem	1	4.00	3	3.78	4	3.15	0	0.00	0	0.00	1	5.00	0	0.00	1	3.75	0	0.00	10	3.67
2701	Dallas	0	0.00	1	3.35	4	3.41	0	0.00	0	0.00	0	0.00	0	0.00	0	0.00	0	0.00	5	3.40
2901	Tillamook	0	0.00	1	5.00	1	4.00	0	0.00	0	0.00	0	0.00	0	0.00	0	0.00	0	0.00	2	4.50
3401	Beaverton	1	5.00	5	5.12	9	5.14	1	3.35	0	0.00	0	0.00	0	0.00	0	0.00	0	0.00	16	5.01
3601	McMinnville	0	0.00	4	4.18	5	4.15	0	0.00	1	4.20	0	0.00	0	0.00	0	0.00	0	0.00	10	4.17
	WEST REGION	3	5.67	19	4.25	60	4.05	1	3.35	2	5.25	1	5.00	1	5.75	1	3.75	1	6.00	89	4.21
0601	Coos Bay	0	0.00	2	3.43	3	3.88	4	6.03	0	0.00	0	0.00	0	0.00	0	0.00	0	0.00	9	4.74
0801	Gold Beach	0	0.00	0	0.00	3	3.70	0	0.00	0	0.00	0	0.00	0	0.00	0	0.00	0	0.00	3	3.70
1001	Roseburg	1	3.35	6	3.40	17	3.62	1	2.00	0	0.00	1	4.26	1	3.35	0	0.00	1	3.35	28	3.51
1101	Springfield	0	0.00	1	4.00	9	3.93	2	5.85	1	5.00	0	0.00	0	0.00	1	4.00	0	0.00	14	4.29
1501	Medford	0	0.00	4	4.13	2	3.55	0	0.00	0	0.00	0	0.00	0	0.00	0	0.00	2	8.75	8	5.14
1502	Ashland	0	0.00	1	3.35	2	3.83	0	0.00	0	0.00	0	0.00	0	0.00	0	0.00	0	0.00	3	3.67
1701	Grants Pass	0	0.00	4	3.88	6	3.62	1	7.25	0	0.00	0	0.00	0	0.00	0	0.00	1	4.50	12	4.08
1702	Cave Junction	0	0.00	0	0.00	3	3.35	1	3.50	0	0.00	0	0.00	0	0.00	0	0.00	0	0.00	4	3.39
2001	Eugene	1	10.00	0	0.00	8	3.96	0	0.00	0	0.00	0	0.00	0	0.00	0	0.00	0	0.00	9	4.63
2002	West Eugene	1	10.00	4	4.16	14	4.10	0	0.00	1	4.00	0	0.00	0	0.00	0	0.00	5	3.71	25	4.26
2003	Cottage Grove	0	0.00	0	0.00	4	3.82	0	0.00	0	0.00	0	0.00	0	0.00	0	0.00	0	0.00	4	3.82
3201	Florence	1	3.35	1	4.50	3	3.35	0	0.00	0	0.00	0	0.00	0	0.00	0	0.00	0	0.00	5	3.58
	SOUTH REGION	4	6.68	23	3.82	74	3.79	9	5.40	2	4.50	1	4.26	1	3.35	1	4.00	9	4.88	124	4.10
0101	Baker	0	0.00	2	3.35	6	3.35	0	0.00	2	3.35	0	0.00	0	0.00	0	0.00	0	0.00	10	3.35
0901	Bend	0	0.00	2	4.12	13	3.69	1	3.75	0	0.00	0	0.00	0	0.00	0	0.00	0	0.00	16	3.75
1201	John Day	0	0.00	0	0.00	1	3.35	0	0.00	0	0.00	0	0.00	0	0.00	0	0.00	0	0.00	1	3.35
1202	Condon	0	0.00	0	0.00	1	3.45	0	0.00	0	0.00	0	0.00	0	0.00	0	0.00	0	0.00	1	3.45
1301	Burns	0	0.00	0	0.00	2	3.35	0	0.00	1	4.40	0	0.00	0	0.00	0	0.00	0	0.00	3	3.70
1601	Prineville	0	0.00	0	0.00	2	3.54	0	0.00	0	0.00	0	0.00	0	0.00	0	0.00	0	0.00	2	3.54
1602	Madras	0	0.00	0	0.00	0	0.00	0	0.00	0	0.00	0	0.00	0	0.00	0	0.00	0	0.00	0	0.00
1801	Klamath Falls	0	0.00	8	3.74	4	3.20	0	0.00	0	0.00	0	0.00	0	0.00	0	0.00	0	0.00	12	3.56
1802	Lakeview	0	0.00	0	0.00	2	3.67	0	0.00	0	0.00	0	0.00	0	0.00	0	0.00	0	0.00	2	3.67
2301	Ontario	0	0.00	1	6.50	9	3.35	2	3.50	0	0.00	0	0.00	0	0.00	0	0.00	0	0.00	12	3.64
3001	Pendleton	0	0.00	0	0.00	3	3.35	0	0.00	0	0.00	0	0.00	0	0.00	0	0.00	0	0.00	3	3.35
3003	Hermiston	0	0.00	1	3.35	1	3.35	0	0.00	0	0.00	0	0.00	0	0.00	0	0.00	0	0.00	2	3.35
3004	Milton-Freewater	0	0.00	0	0.00	0	0.00	0	0.00	0	0.00	0	0.00	0	0.00	0	0.00	0	0.00	0	0.00
3101	Lagrande	0	0.00	0	0.00	0	0.00	1	4.00	0	0.00	0	0.00	0	0.00	1	4.00	1	4.16	3	4.05
3102	Enterprise	0	0.00	0	0.00	0	0.00	0	0.00	0	0.00	0	0.00	0	0.00	0	0.00	0	0.00	0	0.00
3301	The Dalles	0	0.00	0	0.00	1	4.00	0	0.00	0	0.00	0	0.00	0	0.00	0	0.00	1	7.00	2	5.50
3302	Hood River	0	0.00	0	0.00	2	4.17	0	0.00	0	0.00	0	0.00	0	0.00	0	0.00	0	0.00	2	4.17
	EAST REGION	0	0.00	14	3.91	47	3.50	4	3.69	3	3.70	0	0.00	0	0.00	1	4.00	2	5.58	71	3.67
	STATE TOTAL	7	6.24	72	4.05	216	3.79	15	4.67	12	4.29	2	4.63	2	4.55	4	4.19	13	5.03	343	4.01

TABLE 9: ADC BASIC WORK SUPPLEMENTATION -- JUNE 1988

BRANCH NUMBER	BRANCH	ACTIVE CONTRACTS	AMT PAID THIS MTH	CONTRACTS ENDED EARLY	CONTRACTS ENDED THIS MTH	NEW CONTRACTS
0302	Clackamas	0	0	0	0	0
0701	Albina	0	0	0	0	0
1401	SE Portland	0	0	0	0	0
2501	W Portland	0	0	0	0	0
2601	N Portland	0	0	0	0	0
2801	NE Portland	0	0	0	0	0
3501	E Portland	0	0	0	0	0
	NORTH REGION	0	$0	0	0	0
0201	Corvallis	0	0	0	0	0
0401	Astoria	0	0	0	0	0
0501	St. Helens	1	430	0	0	1
1901	Woodburn	5	1,000	0	0	0
2101	Newport	0	0	0	0	0
2201	Albany	0	0	0	0	0
2202	Lebanon	2	400	0	0	0
2401	South Salem	0	0	0	0	0
2402	North Salem	0	0	0	0	0
2701	Dallas	1	492	0	0	0
2901	Tillamook	1	200	0	0	0
3401	Beaverton	6	1,591	0	0	1
3601	McMinnville	2	566	0	0	0
	WEST REGION	18	$4,679	0	0	2
0601	Coos Bay	0	0	0	0	0
0801	Gold Beach	0	0	0	0	0
1001	Roseburg	2	1,576	0	0	0
1101	Springfield	5	2,667	4	5	2
1501	Medford	0	0	0	0	0
1502	Ashland	0	0	0	0	0
1701	Grants Pass	0	0	0	0	0
1702	Cave Junction	0	0	0	0	0
2001	Eugene	2	791	0	0	1
2002	West Eugene	2	569	0	0	1
2003	Cottage Grove	0	0	0	0	0
3201	Florence	1	470	0	0	0
	SOUTH REGION	12	$6,073	4	5	4
0101	Baker	0	0	0	0	0
0901	Bend	0	0	0	0	0
1201	John Day	0	0	0	0	0
1202	Condon	0	0	0	0	0
1301	Burns	0	0	0	0	0
1601	Prineville	0	0	0	0	0
1602	Madras	0	0	0	0	0
1801	Klamath Falls	0	0	0	0	0
1802	Lakeview	0	0	0	0	0
2301	Ontario	0	0	0	0	0
3001	Pendleton	0	0	0	0	0
3003	Hermiston	0	0	0	0	0
3004	Mltn-Frwtr	0	0	0	0	0
3101	LaGrande	0	0	0	0	0
3102	Enterprise	0	0	0	0	0
3301	The Dalles	0	0	0	0	0
3302	Hood River	0	0	0	0	0
	EAST REGION	0	0	0	0	0
	STATE TOTAL	30	$10,752	4	5	6

TABLE 10: ADC JOBS BRANCH REPORTED SANCTIONS -- JUNE 1988
STATEWIDE TOTALS

CASES REMOVED FROM SANCTIONS DURING REPORT MONTH:		% OF TOT.
Incapacity established for self or family member:	8	2.8%
Client pregnancy established/verified:	6	2.1%
Client entered verified employment:	49	17.4%
Client (with child under 3) no longer a student:	15	5.3%
Client established cooperation:	68	24.2%
Case closed to CMS:	82	29.2%
Other:	53	18.9%
Total cases removed from sanctions this month:	281	100.0%

CASES SANCTIONED THIS MONTH AND TOTAL CASES ON SANCTION:

	CURRENT MO.	% OF TOT.	TOTAL *	% OF TOT.
Requested sanction, signed 457D:	52	19.8%	1,030	45.1%
No contact/response from client:	18	6.9%	173	7.6%
Insufficient work search:	5	1.9%	83	3.6%
Missed appointments or activities	131	50.0%	765	33.5%
Quit/refused/reduced job:	37	14.1%	169	7.4%
Other:	19	7.3%	66	2.9%
Total cases on sanction:	262	100.0%	2,286	100.0%

OF THE TOTAL CASES ON SANCTION, THE FOLLOWING HAVE BEEN:

On sanction for LESS than six months:	998	43.7%
On sanction for six months or more:	1,288	56.3%

OF THE CASES ON SANCTION ABOVE, THE FOLLOWING ARE: **

In school, college, or unauthorized training:	550
Living in subsidized housing:	285
Have alternative resources: ***	740
None of the above:	848

* Includes those placed on sanctions THIS MONTH.

** Not prioritized. Duplication exists in the first three circumstance categories.

*** Shared housing, other income, etc.

CMS sanctions do not equal sanctions reported by the branches.

TABLE 11: ADC-UN EXPENDITURE COMPARISON -- JUNE 1988

	ACTUAL PERSONS	ACTUAL CASES	CASELOAD ALLOCATION	DEVIATION FROM ALLOCATION	% OF CASELOAD ALLOCATION EXPENDED	EXPENDITURES	ACTUAL COST/ PERSON	ACTUAL COST/ CASE
CLACKAMAS	247	61	36	(25)	169.44%	$23,514.05	$95.20	$385.48
ALBINA	172	35	29	(6)	120.69%	15,684.94	91.19	448.14
SOUTHEAST PORTLAND	138	36	27	(9)	133.33%	12,119.41	87.82	336.65
WEST PORTLAND	80	17	17	0	100.00%	9,114.00	113.93	536.12
NORTH PTLD	279	62	54	(8)	114.82%	25,402.45	91.05	409.72
NORTHEAST PTLD	133	36	27	(9)	133.33%	17,056.00	128.24	473.78
EAST PTLD	396	100	76	(24)	131.58%	40,358.62	101.92	403.59
REGION EXPENDITURE						0.00		
NORTH REGION	1,445	347	266	(81)	130.45%	$143,249.47	$99.13	$412.82
CORVALLIS	150	36	30	(6)	120.00%	15,313.06	102.09	425.36
ASTORIA	49	9	7	(2)	128.57%	2,179.91	44.49	242.21
ST. HELENS	88	23	31	8	74.19%	10,024.43	113.91	435.84
WOODBURN	33	7	7	0	100.00%	2,813.40	85.25	401.91
NEWPORT	176	46	33	(13)	139.39%	17,059.30	96.93	370.85
ALBANY	173	42	42	0	100.00%	14,778.64	85.43	351.87
LEBANON	213	49	32	(17)	153.13%	20,234.36	95.00	412.95
SOUTH SALEM	613	147	84	(63)	175.00%	67,345.05	109.86	458.13
NORTH SALEM	235	54	48	(6)	112.50%	18,876.62	80.33	349.57
DALLAS	96	20	16	(4)	125.00%	10,239.50	106.66	511.98
TILLAMOOK	26	6	3	(3)	200.00%	2,253.00	86.65	375.50
BEAVERTON	153	39	26	(13)	150.00%	10,648.60	69.60	273.04
MCMINNVILLE	286	69	66	(3)	104.55%	29,679.28	103.77	430.13
REGION EXPENDITURE						0.00		
WEST REGION	2,291	547	425	(122)	128.71%	$221,445.15	$96.66	$404.84
COOS BAY	272	67	35	(32)	191.43%	26,552.34	97.62	396.30
GOLD BEACH	19	5	6	1	83.33%	1,503.00	79.11	300.60
ROSEBURG	388	94	68	(26)	138.24%	36,985.11	95.32	393.46
SPRINGFIELD	573	138	99	(39)	139.39%	69,391.31	121.10	502.84
MEDFORD	380	96	62	(34)	154.84%	39,512.78	103.98	411.59
ASHLAND	13	2	2	0	100.00%	251.00	19.31	125.50
GRANTS PASS	246	54	51	(3)	105.88%	26,295.11	106.89	486.95
CAVE JUNCTION	125	25	13	(12)	n/a	14,069.63	112.56	562.79
EUGENE	206	50	34	(16)	147.06%	20,437.19	99.21	408.74
WEST EUGENE	371	87	79	(8)	110.13%	38,231.68	103.05	439.44
COTTAGE GROVE	129	33	27	(6)	122.22%	13,344.48	103.45	404.38
FLORENCE	112	26	20	(6)	130.00%	9,643.31	86.10	370.90
REGION EXPENDITURE						0.00		
SOUTH REGION	2,834	677	496	(181)	136.49%	$296,216.94	$104.52	$437.54
BAKER	140	29	28	(1)	103.57%	12,806.06	91.47	441.59
BEND	124	32	28	(4)	114.29%	13,598.54	109.67	424.95
JOHN DAY	33	8	6	(2)	133.33%	3,984.28	120.74	498.04
CONDON	19	5	4	(1)	125.00%	1,421.00	74.79	284.20
BURNS	12	3	6	3	50.00%	835.20	69.60	278.40
PRINEVILLE	36	11	7	(4)	157.14%	4,191.67	116.44	381.06
MADRAS	15	4	7	3	57.14%	2,035.00	135.67	508.75
KLAMATH FALLS	316	73	40	(33)	182.50%	31,568.38	99.90	432.44
LAKEVIEW	8	2	6	4	33.33%	1,000.00	125.00	500.00
ONTARIO	63	12	8	(4)	150.00%	4,371.48	69.39	364.29
PENDLETON	83	22	14	(8)	157.14%	9,547.70	115.03	433.99
HERMISTON	99	23	24	1	95.83%	8,952.47	90.43	389.24
MLTN-FRWTR	62	13	8	(5)	162.50%	4,892.00	78.90	376.31
LAGRANDE	145	34	25	(9)	136.00%	13,654.45	94.17	401.60
ENTERPRISE	6	2	2	0	100.00%	343.00	57.17	171.50
THE DALLES	84	22	18	(4)	122.22%	7,864.76	93.63	357.49
HOOD RIVER	52	14	15	1	93.33%	4,754.77	91.44	339.63
REGION EXPENDITURE						0.00		
EAST REGION	1,297	309	246	(63)	125.61%	$125,820.76	$97.01	$407.19
Adjustment						$0.00		
STATE TOTAL	7,867	1,880	1,433	(447)	131.19%	$786,732.32	$100.00	$418.47

TABLE 11A: ADC-UN EXPENDITURE COMPARISON -- QUARTERLY SUMMARY -- 4 - 6, 1988

	AVG. ACTUAL PERSONS	AVG. ACTUAL CASES	AVERAGE CASELOAD ALLOCATION	AVERAGE DEV. FROM ALLOCATION	AVG. % OF CASELOAD ALLOCATION EXPENDED	TOTAL QTRLY. EXPENDITURES	AVG. COST/ PERSON	AVG. COST/ CASE
CLACKAMAS	237	58	39	(19)	148.72%	$64,498.94	$90.72	$370.68
ALBINA	167	34	33	(1)	103.03%	45,186.89	90.19	443.01
SOUTHEAST PORTLAND	121	33	31	(2)	106.45%	34,513.54	95.08	348.62
WEST PORTLAND	86	19	19	0	100.00%	25,159.65	97.52	441.40
NORTH PTLD	276	62	61	(1)	101.64%	75,196.21	90.82	404.28
NORTHEAST PTLD	141	37	31	(6)	119.36%	43,772.37	103.48	394.35
EAST PTLD	403	101	84	(17)	120.24%	120,880.61	99.98	398.95
REGION EXPENDITURE						0.00		
NORTH REGION	1,431	344	298	(46)	115.44%	$409,208.21	$95.32	$396.52
CORVALLIS	152	36	34	(2)	105.88%	44,791.37	98.23	414.73
ASTORIA	43	8	8	0	100.00%	6,419.93	49.77	267.50
ST. HELENS	88	23	35	12	65.71%	27,886.28	105.63	404.15
WOODBURN	26	6	8	2	75.00%	6,759.48	86.66	375.53
NEWPORT	200	53	37	(16)	143.24%	58,622.68	97.70	368.70
ALBANY	206	50	48	(2)	104.17%	56,442.82	91.33	376.29
LEBANON	227	53	36	(17)	147.22%	65,495.70	96.18	411.92
SOUTH SALEM	634	153	94	(59)	162.77%	196,955.65	103.55	429.10
NORTH SALEM	228	54	54	0	100.00%	62,852.61	91.89	387.98
DALLAS	108	24	18	(6)	133.33%	34,053.58	105.10	472.97
TILLAMOOK	30	7	3	(4)	233.33%	6,465.33	71.84	307.87
BEAVERTON	156	40	29	(11)	137.93%	38,362.19	81.97	319.68
MCMINNVILLE	304	74	75	1	98.67%	90,716.01	99.47	408.63
REGION EXPENDITURE						0.00		
WEST REGION	2,402	581	479	(102)	121.29%	$695,823.63	$96.56	$399.21
COOS BAY	284	71	40	(31)	177.50%	80,227.22	94.16	376.65
GOLD BEACH	24	6	7	1	85.71%	4,840.40	67.23	268.91
ROSEBURG	388	95	77	(18)	123.38%	118,774.11	102.04	416.75
SPRINGFIELD	610	147	110	(37)	133.64%	201,691.59	110.21	457.35
MEDFORD	390	98	69	(29)	142.03%	112,683.23	96.31	383.28
ASHLAND	17	3	2	(1)	150.00%	3,489.00	68.41	387.67
GRANTS PASS	254	57	58	1	98.28%	79,159.10	103.88	462.92
CAVE JUNCTION	128	26	14	(12)	185.71%	39,617.94	103.17	507.92
EUGENE	200	49	39	(10)	125.64%	58,647.93	97.75	398.97
WEST EUGENE	407	94	90	(4)	104.44%	119,558.21	97.92	423.97
COTTAGE GROVE	139	36	31	(5)	116.13%	40,376.69	96.83	373.86
FLORENCE	109	25	22	(3)	113.64%	28,309.70	86.57	377.46
REGION EXPENDITURE						0.00		
SOUTH REGION	2,950	707	559	(148)	126.48%	$887,375.12	$100.27	$418.38
BAKER	146	32	31	(1)	103.23%	38,529.64	87.97	401.35
BEND	135	34	31	(3)	109.68%	42,105.63	103.96	412.80
JOHN DAY	32	7	6	(1)	116.67%	9,808.36	102.17	467.06
CONDON	21	6	4	(2)	150.00%	5,155.53	81.83	286.42
BURNS	15	3	6	3	50.00%	3,797.95	84.40	421.99
PRINEVILLE	35	10	8	(2)	125.00%	10,116.19	96.34	337.21
MADRAS	20	5	8	3	62.50%	6,507.67	108.46	433.84
KLAMATH FALLS	316	71	45	(26)	157.78%	104,245.46	109.96	489.42
LAKEVIEW	21	4	7	3	57.14%	5,185.60	82.31	432.13
ONTARIO	84	18	9	(9)	200.00%	20,958.33	83.17	388.12
PENDLETON	86	21	15	(6)	140.00%	28,690.11	111.20	455.40
HERMISTON	132	30	27	(3)	111.11%	29,408.77	74.26	326.76
MLTN-FRWTR	92	20	9	(11)	222.22%	21,189.40	76.77	353.16
LAGRANDE	152	36	28	(8)	128.57%	45,441.31	99.65	420.75
ENTERPRISE	9	3	2	(1)	150.00%	1,485.00	55.00	165.00
THE DALLES	102	26	20	(6)	130.00%	29,468.26	96.30	377.80
HOOD RIVER	57	15	17	2	88.24%	14,136.19	82.67	314.14
REGION EXPENDITURE						0.00		
EAST REGION	1,455	341	273	(68)	124.91%	$416,229.40	$95.36	$406.87
Adjustment						$0.00		
STATE TOTAL	8,238	1,973	1,609	(364)	122.62%	$2,408,636.36	$97.46	$406.93

TABLE 12: ADC-UN (82) CASES ADDED, CLOSED AND DENIED -- JUNE 1988

	DENIED	ADDED NEW	ADDED REOPEN	DISPOSED	% APPROVED	% DENIED	CASES CLOSED	RATIO ADDED TO CLOSED	% CLOSED OF ALL ADC-UN
CLACKAMAS	3	1	4	8	62.50%	37.50%	5	1.00	8.20%
ALBINA	1	0	3	4	75.00	25.00	3	1.00	8.57
SOUTHEAST PTLD	4	1	9	14	71.43	28.57	4	2.50	11.11
WEST PTLD	3	1	2	6	50.00	50.00	2	1.50	11.76
NORTH PTLD	2	3	4	9	77.78	22.22	12	0.58	19.35
NORTHEAST PTLD	4	2	6	12	66.67	33.33	2	4.00	5.56
EAST PTLD	7	2	9	18	61.11	38.89	10	1.10	10.00
NORTH REGION	24	10	37	71	66.20%	33.80%	38	1.24	10.95%
CORVALLIS	2	1	1	4	50.00	50.00	3	0.67	8.33
ASTORIA	3	0	1	4	25.00	75.00	2	0.50	22.22
ST. HELENS	5	0	7	12	58.33	41.67	5	1.40	21.74
WOODBURN	5	0	2	7	28.57	71.43	1	2.00	14.29
NEWPORT	1	0	6	7	85.71	14.29	7	0.86	15.22
ALBANY	16	1	3	20	20.00	80.00	13	0.31	30.95
LEBANON	7	1	5	13	46.15	53.85	7	0.86	14.29
SOUTH SALEM	5	2	13	20	75.00	25.00	14	1.07	9.52
NORTH SALEM	9	1	13	23	60.87	39.13	12	1.17	22.22
DALLAS	1	0	1	2	50.00	50.00	7	0.14	35.00
TILLAMOOK	0	0	1	1	100.00	0.00	3	0.33	50.00
BEAVERTON	8	0	0	8	0.00	100.00	7	0.00	17.95
MCMINNVILLE	4	0	3	7	42.86	57.14	13	0.23	18.84
WEST REGION	66	6	56	128	48.44%	51.56%	94	0.66	17.18%
COOS BAY	1	1	8	10	90.00	10.00	13	0.69	19.40
GOLD BEACH	0	0	0	0	0.00	0.00	2	0.00	40.00
ROSEBURG	7	1	21	29	75.86	24.14	19	1.16	20.21
SPRINGFIELD	4	3	19	26	84.62	15.38	14	1.57	10.14
MEDFORD	4	3	15	22	81.82	18.18	14	1.29	14.58
ASHLAND	2	1	0	3	33.33	66.67	1	1.00	50.00
GRANTS PASS	2	1	4	7	71.43	28.57	12	0.42	22.22
CAVE JUNCTION	0	0	0	0	0.00	0.00	4	0.00	16.00
EUGENE	0	2	10	12	100.00	0.00	9	1.33	18.00
WEST EUGENE	3	1	6	10	70.00	30.00	17	0.41	19.54
COTTAGE GROVE	2	4	5	11	81.82	18.18	6	1.50	18.18
FLORENCE	5	0	2	7	28.57	71.43	8	0.25	30.77
SOUTH REGION	30	17	90	137	78.10%	21.90%	119	0.90	17.58%
BAKER	1	0	7	8	87.50	12.50	5	1.40	17.24
BEND	1	2	5	8	87.50	12.50	6	1.17	18.75
JOHN DAY	0	1	1	2	100.00	0.00	0	0.00	0.00
CONDON	0	0	0	0	0.00	0.00	1	0.00	20.00
BURNS	0	0	0	0	0.00	0.00	2	0.00	66.67
PRINEVILLE	0	0	1	1	100.00	0.00	1	1.00	9.09
MADRAS	1	0	2	3	66.67	33.33	0	0.00	0.00
KLAMATH FALLS	0	2	8	10	100.00	0.00	6	1.67	8.22
LAKEVIEW	1	0	0	1	0.00	100.00	1	0.00	50.00
ONTARIO	2	0	2	4	50.00	50.00	8	0.25	66.67
PENDLETON	0	0	2	2	100.00	0.00	2	1.00	9.09
HERMISTON	1	1	1	3	66.67	33.33	3	0.67	13.04
MLTN-FRWTR	0	0	0	0	0.00	0.00	4	0.00	30.77
LAGRANDE	0	1	2	3	100.00	0.00	3	1.00	8.82
ENTERPRISE	0	1	0	1	100.00	0.00	1	1.00	50.00
THE DALLES	1	0	3	4	75.00	25.00	2	1.50	9.09
HOOD RIVER	0	0	4	4	100.00	0.00	1	4.00	7.14
EAST REGION	8	8	38	54	85.19%	14.81%	46	1.00	14.89%
Adjustment									
STATE TOTAL	128	41	221	390	67.18%	32.82%	297	0.88	15.80%

TABLE 13: ADC-UN JOBS PROGRAM ALLOCATION COMPARISON -- JUNE 1988

	MONTHLY ACTUAL	MONTHLY ALLOCATION	MONTHLY DEVIATION	% OF ALLOCATION EXPENDED	CUMULATIVE QTR. ACTUAL	CUM. QTR. ALLOCATION	QUARTERLY DEVIATION	% OF CUM.QTR ALLOCATION EXPENDED
CLACKAMAS	$0.00	n/a	n/a	0.0%	$681.14	n/a	n/a	0.0%
ALBINA	593.94	126.00	(467.94)	471.4%	990.89	448.00	(542.89)	221.2%
SOUTHEAST PTLD	152.41	206.00	53.59	74.0%	697.54	731.00	33.46	95.4%
WEST PTLD	20.00	243.00	223.00	8.2%	792.60	863.00	70.40	91.8%
NORTH PTLD	482.45	294.00	(188.45)	164.1%	1,546.21	1,045.00	(501.21)	148.0%
NORTHEAST PTLD	0.00	92.00	92.00	0.0%	396.37	327.00	(69.37)	121.2%
EAST PTLD	2,240.62	n/a	n/a	0.0%	4,583.78	n/a	n/a	0.0%
REGION EXPENDITURE	0.00	0.00	0.00	0.0%	0.00	0.00	0.00	0.0%
NORTH REGION (1)	$3,489.42				$9,688.53			
CORVALLIS	1,335.68	317.00	(1,018.68)	421.4%	2,894.43	1,126.00	(1,768.43)	257.1%
ASTORIA	279.91	133.00	(146.91)	210.5%	572.43	473.00	(99.43)	121.0%
ST. HELENS	474.43	659.00	184.57	72.0%	1,031.28	2,342.00	1,310.72	44.0%
WOODBURN	527.40	164.00	(363.40)	321.6%	1,580.48	582.00	(998.48)	271.6%
NEWPORT	1,276.30	781.00	(495.30)	163.4%	3,072.23	2,775.00	(297.23)	110.7%
ALBANY	279.64	993.00	713.36	28.2%	2,089.82	3,527.00	1,437.18	59.3%
LEBANON	1,445.38	640.00	(805.38)	225.8%	5,185.62	2,273.00	(2,912.62)	228.1%
SOUTH SALEM	7,609.42	n/a	n/a	0.0%	16,692.04	n/a	n/a	0.0%
NORTH SALEM	1,186.62	687.00	(499.62)	172.7%	3,414.61	2,439.00	(975.61)	140.0%
DALLAS	1,570.50	650.00	(920.50)	241.6%	4,450.13	2,310.00	(2,140.13)	192.6%
TILLAMOOK	120.00	49.00	(71.00)	244.9%	524.33	175.00	(349.33)	299.6%
BEAVERTON	2,730.60	470.00	(2,260.60)	581.0%	4,639.69	1,669.00	(2,970.69)	278.0%
MCMINNVILLE	3,095.05	2,294.00	(801.05)	134.9%	9,311.34	8,162.00	(1,149.34)	114.1%
REGION EXPENDITURE	0.00	8,333.00	8,333.00	0.0%	0.00	24,999.00	24,999.00	0.0%
WEST REGION (3)	$21,930.93				$55,458.43			
COOS BAY	1,708.69	1,008.00	(700.69)	169.5%	4,864.57	3,581.00	(1,283.57)	135.8%
GOLD BEACH	0.00	59.00	59.00	0.0%	8.40	210.00	201.60	4.0%
ROSEBURG	2,361.11	1,365.00	(996.11)	173.0%	7,542.51	4,850.00	(2,692.51)	155.5%
SPRINGFIELD	13,002.09	n/a	n/a	0.0%	30,443.89	n/a	n/a	0.0%
MEDFORD	1,077.23	n/a	n/a	0.0%	3,861.68	n/a	n/a	0.0%
ASHLAND	0.00	88.00	88.00	0.0%	70.00	312.00	242.00	22.4%
GRANTS PASS	1,242.11	1,075.00	(167.11)	115.5%	4,113.66	3,819.00	(294.66)	107.7%
CAVE JUNCTION	829.63	143.00	(686.63)	580.2%	2,082.94	509.00	(1,573.94)	409.2%
EUGENE	1,188.19	708.00	(480.19)	167.8%	3,794.98	2,515.00	(1,279.98)	150.9%
WEST EUGENE	2,057.74	1,412.00	(645.74)	145.7%	5,782.56	5,017.00	(765.56)	115.3%
COTTAGE GROVE	1,438.78	665.00	(773.78)	216.4%	3,315.48	2,362.00	(953.48)	140.4%
FLORENCE	1,229.31	292.00	(937.31)	421.0%	2,326.70	1,038.00	(1,288.70)	224.2%
REGION EXPENDITURE	0.00	0.00	0.00	0.0%	0.00	0.00	0.00	0.0%
SOUTH REGION (6)	$26,134.88				$68,207.37			
BAKER	1,427.76	276.00	(1,151.76)	517.3%	2,927.79	981.00	(1,946.79)	298.4%
BEND	2,419.54	378.00	(2,041.54)	640.1%	4,671.63	1,342.00	(3,329.63)	348.1%
JOHN DAY	69.03	62.00	(7.03)	111.3%	410.86	220.00	(190.86)	186.8%
CONDON	14.00	42.00	28.00	33.3%	52.53	148.00	95.47	35.5%
BURNS	262.20	78.00	(184.20)	336.2%	379.95	278.00	(101.95)	136.7%
PRINEVILLE	374.67	223.00	(151.67)	168.0%	943.19	791.00	(152.19)	119.2%
MADRAS	15.00	195.00	180.00	7.7%	724.67	693.00	(31.67)	104.6%
KLAMATH FALLS	2,034.18	802.00	(1,232.18)	253.6%	12,029.26	2,851.00	(9,178.26)	421.9%
LAKEVIEW	0.00	100.00	100.00	0.0%	604.60	355.00	(249.60)	170.3%
ONTARIO	443.71	546.00	102.29	81.3%	1,992.03	1,939.00	(53.03)	102.7%
PENDLETON	836.65	239.00	(597.65)	350.1%	2,286.94	848.00	(1,438.94)	269.7%
HERMISTON	589.47	555.00	(34.47)	106.2%	1,336.77	1,972.00	635.23	67.8%
MLTN-FRWTR	0.00	95.00	95.00	0.0%	130.40	337.00	206.60	38.7%
LAGRANDE	2,191.45	n/a	n/a	0.0%	4,802.21	n/a	n/a	0.0%
ENTERPRISE	0.00	17.00	17.00	0.0%	0.00	59.00	59.00	0.0%
THE DALLES	489.80	n/a	n/a	0.0%	2,772.30	n/a	n/a	0.0%
HOOD RIVER	800.77	159.00	(641.77)	503.6%	1,893.19	564.00	(1,329.19)	335.7%
REGION EXPENDITURE	0.00	0.00	0.00	0.0%	0.00	0.00	0.00	0.0%
EAST REGION (8)	$11,968.23				$37,958.32			
ADJ.	$0.00				$0.00			
STATE TOTAL	$63,523.46				$171,312.65			

Allocations for New JOBS branches are not available, therefore region and state totals for allocations and comparisons are meaningless and have been deleted.

TABLE 14: ADC-UN JOBS TOTAL PROGRAM EXPENDITURES -- JUNE 1988

	TRANSPORT	DAY CARE	OJT	OTHER	DISCRETIONARY	SPECIAL PROJECTS	ADC-UN TOTAL
CLACKAMAS	$0.00	$0.00	$0.00	$0.00	$0.00	$0.00	$0.00
ALBINA	410.00	0.00	0.00	183.94	0.00	0.00	593.94
SOUTHEAST PTLD	82.50	69.91	0.00	0.00	0.00	0.00	152.41
WEST PTLD	20.00	0.00	0.00	0.00	0.00	0.00	20.00
NORTH PTLD	134.00	0.00	0.00	348.45	0.00	0.00	482.45
NORTHEAST PTLD	0.00	0.00	0.00	0.00	0.00	0.00	0.00
EAST PTLD	455.27	31.50	0.00	1,753.85	0.00	0.00	2,240.62
NORTH REGION	$1,101.77	$101.41	$0.00	$2,286.24	$0.00	$0.00	3,489.42
CORVALLIS	356.58	0.00	0.00	979.10	0.00	0.00	1,335.68
ASTORIA	169.08	0.00	0.00	110.83	0.00	0.00	279.91
ST. HELENS	460.94	0.00	0.00	13.49	0.00	0.00	474.43
WOODBURN	0.00	0.00	0.00	527.40	0.00	0.00	527.40
NEWPORT	574.38	30.75	0.00	671.17	0.00	0.00	1,276.30
ALBANY	18.00	0.00	0.00	261.64	0.00	0.00	279.64
LEBANON	469.98	0.00	0.00	975.40	0.00	0.00	1,445.38
SOUTH SALEM	4,593.88	215.25	0.00	2,800.29	0.00	0.00	7,609.42
NORTH SALEM	486.68	0.00	0.00	699.94	0.00	0.00	1,186.62
DALLAS	334.54	0.00	0.00	1,235.96	0.00	0.00	1,570.50
TILLAMOOK	38.00	0.00	0.00	82.00	0.00	0.00	120.00
BEAVERTON	83.00	207.50	0.00	2,440.10	0.00	0.00	2,730.60
MCMINNVILLE	937.94	8.00	0.00	2,149.11	0.00	0.00	3,095.05
WEST REGION	$8,523.00	$461.50	$0.00	$12,946.43	$0.00	$0.00	$21,930.93
COOS BAY	1,074.77	0.00	0.00	633.92	0.00	0.00	1,708.69
GOLD BEACH	0.00	0.00	0.00	0.00	0.00	0.00	0.00
ROSEBURG	825.12	24.00	0.00	1,511.99	0.00	0.00	2,361.11
SPRINGFIELD	4,581.72	1,290.75	0.00	7,129.62	0.00	0.00	13,002.09
MEDFORD	829.33	0.00	0.00	247.90	0.00	0.00	1,077.23
ASHLAND	0.00	0.00	0.00	0.00	0.00	0.00	0.00
GRANTS PASS	508.14	97.50	0.00	636.47	0.00	0.00	1,242.11
CAVE JUNCTION	484.96	0.00	0.00	344.67	0.00	0.00	829.63
EUGENE	257.47	104.75	0.00	825.97	0.00	0.00	1,188.19
WEST EUGENE	631.73	193.50	0.00	1,232.51	0.00	0.00	2,057.74
COTTAGE GROVE	200.00	115.00	0.00	1,123.78	0.00	0.00	1,438.78
FLORENCE	531.00	0.00	0.00	698.31	0.00	0.00	1,229.31
SOUTH REGION	$9,924.24	$1,825.50	$0.00	$14,385.14	$0.00	$0.00	$26,134.88
BAKER	337.48	0.00	0.00	1,090.28	0.00	0.00	1,427.76
BEND	195.72	9.50	0.00	2,214.32	0.00	0.00	2,419.54
JOHN DAY	7.28	0.00	0.00	61.75	0.00	0.00	69.03
CONDON	14.00	0.00	0.00	0.00	0.00	0.00	14.00
BURNS	49.20	0.00	0.00	213.00	0.00	0.00	262.20
PRINEVILLE	61.60	0.00	0.00	313.07	0.00	0.00	374.67
MADRAS	15.00	0.00	0.00	0.00	0.00	0.00	15.00
KLAMATH FALLS	1,133.40	77.00	0.00	823.78	0.00	0.00	2,034.18
LAKEVIEW	0.00	0.00	0.00	0.00	0.00	0.00	0.00
ONTARIO	272.91	0.00	0.00	170.80	0.00	0.00	443.71
PENDLETON	66.57	28.00	0.00	742.08	0.00	0.00	836.65
HERMISTON	57.98	0.00	0.00	531.49	0.00	0.00	589.47
MLTN-FRWTR	0.00	0.00	0.00	0.00	0.00	0.00	0.00
LAGRANDE	790.76	172.75	0.00	1,227.94	0.00	0.00	2,191.45
ENTERPRISE	0.00	0.00	0.00	0.00	0.00	0.00	0.00
THE DALLES	62.60	20.00	0.00	407.20	0.00	0.00	489.80
HOOD RIVER	415.10	0.00	0.00	385.67	0.00	0.00	800.77
EAST REGION	$3,479.60	$307.25	$0.00	$8,181.38	$0.00	$0.00	$11,968.23
ADJ.	$0.00	$0.00	$0.00	$0.00	$0.00	$0.00	$0.00
STATE TOTAL	$23,028.61	$2,695.66	$0.00	$37,799.19	$0.00	$0.00	$63,523.46

TABLE 15: TOTAL ADC-UN JOBS PLACEMENTS - APPLICANTS AND RECIPIENTS -- JUNE 1988

BRANCH NUMBER	BRANCH	APPLICANT	RECIPIENT	FULL TIME	PART TIME	TOTAL	AVG FT	AVG PT	TOT AVG SAL	FJ FROM CMS
0302	Clackamas	0	0	0	0	0	$0.00	$0.00	$0.00	3
0701	Albina	1	2	3	0	3	4.80	0.00	4.80	8
1401	SE Portland	6	0	6	0	6	6.00	0.00	6.00	4
2501	W Portland	2	3	3	2	5	3.57	3.93	3.71	4
2601	N Portland	0	9	3	6	9	8.89	4.21	5.77	13
2801	NE Portland	3	4	5	2	7	5.64	4.18	5.22	10
3501	E Portland	0	7	7	0	7	5.64	0.00	5.64	11
	NORTH REGION	12	25	27	10	37	5.76	4.14	5.32	53
0201	Corvallis	2	6	3	5	8	4.43	4.95	4.76	9
0401	Astoria	0	0	0	0	0	0.00	0.00	0.00	2
0501	St. Helens	2	4	4	2	6	4.38	4.50	4.42	3
1901	Woodburn	7	0	7	0	7	4.46	0.00	4.46	4
2101	Newport	0	12	6	6	12	4.98	4.37	4.67	13
2201	Albany	2	12	9	5	14	4.50	4.98	4.67	7
2202	Lebanon	3	17	18	2	20	5.23	4.18	5.13	16
2401	South Salem	3	14	10	7	17	7.38	5.54	6.62	22
2402	North Salem	10	15	22	3	25	5.19	3.87	5.03	10
2701	Dallas	0	6	5	1	6	5.66	3.50	5.30	3
2901	Tillamook	2	3	5	0	5	4.75	0.00	4.75	1
3401	Beaverton	7	5	10	2	12	4.15	4.50	4.21	10
3601	McMinnville	11	26	27	10	37	4.87	5.66	5.08	19
	WEST REGION	49	120	126	43	169	5.08	4.95	5.04	119
0601	Coos Bay	3	8	7	4	11	4.39	5.69	4.86	6
0801	Gold Beach	0	1	0	1	1	0.00	5.00	5.00	1
1001	Roseburg	11	15	15	11	26	4.65	4.32	4.51	18
1101	Springfield	2	25	24	3	27	6.17	5.50	6.09	22
1501	Medford	0	6	6	0	6	5.10	0.00	5.10	8
1502	Ashland	0	0	0	0	0	0.00	0.00	0.00	2
1701	Grants Pass	4	9	11	2	13	5.20	3.68	4.97	8
1702	Cave Junction	1	3	4	0	4	4.52	0.00	4.52	1
2001	Eugene	2	6	4	4	8	5.30	4.21	4.76	6
2002	West Eugene	11	28	27	12	39	4.73	4.36	4.62	14
2003	Cottage Grove	0	9	7	2	9	6.55	3.35	5.84	9
3201	Florence	2	6	6	2	8	4.23	3.43	4.03	7
	SOUTH REGION	36	116	111	41	152	5.18	4.44	4.98	102
0101	Baker	4	5	5	4	9	4.47	4.43	4.45	4
0901	Bend	0	9	6	3	9	5.74	4.17	5.22	4
1201	John Day	0	1	1	0	1	10.00	0.00	10.00	2
1202	Condon	0	1	1	0	1	3.50	0.00	3.50	1
1301	Burns	0	2	1	1	2	5.00	6.00	5.50	0
1601	Prineville	1	2	2	1	3	4.20	3.35	3.92	3
1602	Madras	0	0	0	0	0	0.00	0.00	0.00	1
1801	Klamath Falls	4	14	13	5	18	5.29	3.92	4.91	14
1802	Lakeview	0	0	0	0	0	0.00	0.00	0.00	0
2301	Ontario	2	5	4	3	7	3.98	3.65	3.84	6
3001	Pendleton	1	4	4	1	5	5.75	3.40	5.28	5
3003	Hermiston	4	6	10	0	10	5.19	0.00	5.19	7
3004	Milton-Freewater	0	2	2	0	2	4.00	0.00	4.00	3
3101	Lagrande	0	6	5	1	6	5.15	5.00	5.13	9
3102	Enterprise	0	0	0	0	0	0.00	0.00	0.00	0
3301	The Dalles	3	4	6	1	7	4.92	4.00	4.79	3
3302	Hood River	0	5	3	2	5	5.53	3.35	4.66	6
	EAST REGION	19	66	63	22	85	5.13	4.06	4.85	68
	STATE TOTAL	116	327	327	116	443	$5.18	$4.53	$5.01	342

TABLE 15A: ADC-UN FULL TIME JOBS PLACEMENTS - APPLICANTS -- JUNE 1988

$/HR ARE WEIGHTED AVERAGE

BRANCH NUMBER	BRANCH	PROFESSIONAL NUM	PROFESSIONAL $/HR	CLERICAL NUM	CLERICAL $/HR	SERVICE NUM	SERVICE $/HR	AGRICULTURE NUM	AGRICULTURE $/HR	PROCESSING NUM	PROCESSING $/HR	MACHINE NUM	MACHINE $/HR	BENCH NUM	BENCH $/HR	STRUCTURAL NUM	STRUCTURAL $/HR	MISCELLANEOUS NUM	MISCELLANEOUS $/HR	TOTAL NUM	TOTAL $/HR
0302	Clackamas	0	0.00	0	0.00	0	0.00	0	0.00	0	0.00	0	0.00	0	0.00	0	0.00	0	0.00	0	0.00
0701	Albina	0	0.00	0	0.00	0	0.00	0	0.00	0	0.00	0	0.00	0	0.00	0	0.00	1	4.00	1	4.00
1401	SE Portland	0	0.00	1	5.77	0	0.00	0	0.00	1	7.00	1	6.00	1	7.25	0	0.00	2	5.00	6	6.00
2501	W Portland	0	0.00	0	0.00	0	0.00	0	0.00	0	0.00	0	0.00	0	0.00	0	0.00	1	3.35	1	3.35
2601	N Portland	0	0.00	0	0.00	0	0.00	0	0.00	0	0.00	0	0.00	0	0.00	0	0.00	0	0.00	0	0.00
2801	NE Portland	0	0.00	1	4.20	1	4.00	0	0.00	0	0.00	1	10.00	0	0.00	0	0.00	0	0.00	3	6.07
3501	E Portland	0	0.00	0	0.00	0	0.00	0	0.00	0	0.00	0	0.00	0	0.00	0	0.00	0	0.00	0	0.00
	NORTH REGION	0	0.00	2	4.99	1	4.00	0	0.00	1	7.00	2	8.00	1	7.25	0	0.00	4	4.34	11	5.60
0201	Corvallis	0	0.00	0	0.00	0	0.00	0	0.00	0	0.00	0	0.00	0	0.00	0	0.00	0	0.00	0	0.00
0401	Astoria	0	0.00	0	0.00	0	0.00	0	0.00	0	0.00	0	0.00	0	0.00	0	0.00	0	0.00	0	0.00
0501	St. Helens	0	0.00	1	3.50	0	0.00	0	0.00	0	0.00	0	0.00	0	0.00	0	0.00	0	0.00	1	3.50
1901	Woodburn	0	0.00	0	0.00	0	0.00	1	3.35	1	4.50	0	0.00	2	4.83	1	5.00	2	4.35	7	4.46
2101	Newport	0	0.00	0	0.00	0	0.00	0	0.00	0	0.00	0	0.00	0	0.00	0	0.00	0	0.00	0	0.00
2201	Albany	0	0.00	0	0.00	0	0.00	0	0.00	1	6.00	0	0.00	0	0.00	0	0.00	0	0.00	1	6.00
2202	Lebanon	0	0.00	0	0.00	0	0.00	1	4.00	1	5.00	1	3.35	0	0.00	0	0.00	0	0.00	3	4.12
2401	South Salem	0	0.00	0	0.00	1	4.25	0	0.00	0	0.00	0	0.00	0	0.00	0	0.00	0	0.00	1	4.25
2402	North Salem	0	0.00	2	3.75	3	3.90	0	0.00	1	4.00	0	0.00	0	0.00	2	11.13	1	4.00	9	5.50
2701	Dallas	0	0.00	0	0.00	0	0.00	0	0.00	0	0.00	0	0.00	0	0.00	0	0.00	0	0.00	0	0.00
2901	Tillamook	0	0.00	0	0.00	1	4.25	0	0.00	1	5.50	0	0.00	0	0.00	0	0.00	0	0.00	2	4.88
3401	Beaverton	0	0.00	1	4.50	0	0.00	0	0.00	0	0.00	0	0.00	2	4.00	3	4.55	0	0.00	6	4.36
3601	McMinnville	0	0.00	0	0.00	9	3.86	0	0.00	0	0.00	0	0.00	0	0.00	2	5.00	0	0.00	11	4.07
	WEST REGION	0	0.00	4	3.88	14	3.92	2	3.68	5	5.00	1	3.35	4	4.42	8	6.36	3	4.23	41	4.57
0601	Coos Bay	1	5.00	2	3.50	0	0.00	0	0.00	0	0.00	0	0.00	0	0.00	0	0.00	0	0.00	3	4.00
0801	Gold Beach	0	0.00	0	0.00	0	0.00	0	0.00	0	0.00	0	0.00	0	0.00	0	0.00	0	0.00	0	0.00
1001	Roseburg	0	0.00	0	0.00	4	3.68	2	7.25	0	0.00	1	3.50	0	0.00	0	0.00	0	0.00	7	4.67
1101	Springfield	1	8.00	0	0.00	0	0.00	0	0.00	0	0.00	0	0.00	0	0.00	0	0.00	1	6.00	2	7.00
1501	Medford	0	0.00	0	0.00	0	0.00	0	0.00	0	0.00	0	0.00	0	0.00	0	0.00	0	0.00	0	0.00
1502	Ashland	0	0.00	0	0.00	0	0.00	0	0.00	0	0.00	0	0.00	0	0.00	0	0.00	0	0.00	0	0.00
1701	Grants Pass	0	0.00	1	4.84	0	0.00	1	7.00	0	0.00	0	0.00	1	6.00	1	4.50	0	0.00	4	5.59
1702	Cave Junction	0	0.00	0	0.00	0	0.00	1	5.66	0	0.00	0	0.00	0	0.00	0	0.00	0	0.00	1	5.66
2001	Eugene	0	0.00	0	0.00	1	6.00	0	0.00	0	0.00	0	0.00	0	0.00	0	0.00	0	0.00	1	6.00
2002	West Eugene	0	0.00	0	0.00	2	5.28	5	4.10	0	0.00	0	0.00	1	4.00	1	6.00	0	0.00	9	4.56
2003	Cottage Grove	0	0.00	0	0.00	0	0.00	0	0.00	0	0.00	0	0.00	0	0.00	0	0.00	0	0.00	0	0.00
3201	Florence	0	0.00	0	0.00	0	0.00	0	0.00	0	0.00	0	0.00	0	0.00	0	0.00	0	0.00	0	0.00
	SOUTH REGION	2	6.50	3	3.95	7	4.47	9	5.30	0	0.00	1	3.50	2	5.00	2	5.25	1	6.00	27	4.95
0101																					
0101	Baker	0	0.00	0	0.00	2	3.92	0	0.00	0	0.00	0	0.00	0	0.00	1	5.00	0	0.00	3	4.28
0901	Bend	0	0.00	0	0.00	0	0.00	0	0.00	0	0.00	0	0.00	0	0.00	0	0.00	0	0.00	0	0.00
1201	John Day	0	0.00	0	0.00	0	0.00	0	0.00	0	0.00	0	0.00	0	0.00	0	0.00	0	0.00	0	0.00
1202	Condon	0	0.00	0	0.00	0	0.00	0	0.00	0	0.00	0	0.00	0	0.00	0	0.00	0	0.00	0	0.00
1301	Burns	0	0.00	0	0.00	0	0.00	0	0.00	0	0.00	0	0.00	0	0.00	0	0.00	0	0.00	0	0.00
1601	Prineville	0	0.00	0	0.00	0	0.00	0	0.00	0	0.00	0	0.00	0	0.00	0	0.00	0	0.00	0	0.00
1602	Madras	0	0.00	0	0.00	0	0.00	0	0.00	0	0.00	0	0.00	0	0.00	0	0.00	0	0.00	0	0.00
1801	Klamath Falls	0	0.00	0	0.00	1	5.52	1	3.35	0	0.00	0	0.00	0	0.00	1	5.00	0	0.00	3	4.62
1802	Lakeview	0	0.00	0	0.00	0	0.00	0	0.00	0	0.00	0	0.00	0	0.00	0	0.00	0	0.00	0	0.00
2301	Ontario	0	0.00	0	0.00	0	0.00	0	0.00	0	0.00	0	0.00	0	0.00	0	0.00	0	0.00	0	0.00
3001	Pendleton	0	0.00	0	0.00	0	0.00	0	0.00	0	0.00	0	0.00	0	0.00	0	0.00	0	0.00	0	0.00
3003	Hermiston	0	0.00	0	0.00	1	3.35	2	4.50	0	0.00	1	6.00	0	0.00	0	0.00	0	0.00	4	4.59
3004	Milton-Freewater	0	0.00	0	0.00	0	0.00	0	0.00	0	0.00	0	0.00	0	0.00	0	0.00	0	0.00	0	0.00
3101	Lagrande	0	0.00	0	0.00	0	0.00	0	0.00	0	0.00	0	0.00	0	0.00	0	0.00	0	0.00	0	0.00
3102	Enterprise	0	0.00	0	0.00	0	0.00	0	0.00	0	0.00	0	0.00	0	0.00	0	0.00	0	0.00	0	0.00
3301	The Dalles	0	0.00	0	0.00	3	4.43	0	0.00	0	0.00	0	0.00	0	0.00	0	0.00	0	0.00	3	4.43
3302	Hood River	0	0.00	0	0.00	0	0.00	0	0.00	0	0.00	0	0.00	0	0.00	0	0.00	0	0.00	0	0.00
	EAST REGION	0	0.00	0	0.00	7	4.29	3	4.12	0	0.00	1	6.00	0	0.00	2	5.00	0	0.00	13	4.49
	STATE TOTAL	2	6.50	9	4.15	29	4.15	14	4.81	6	5.33	5	5.77	7	4.99	12	5.95	8	4.51	92	4.79

TABLE 15B: ADC-UN PART TIME JOBS PLACEMENTS - APPLICANTS -- JUNE 1988 $/HR ARE WEIGHTED AVERAGE

BRANCH NUMBER	BRANCH	PROFESSIONAL		CLERICAL		SERVICE		AGRICULTURE		PROCESSING		MACHINE		BENCH		STRUCTURAL		MISCELLANEOUS		T O T A L	
		NUM	$/HR	NUM	$/HR	NUM	$/HR	NUM	$/HR	NUM	$/HR	NUM	$/HR	NUM	$/HR	NUM	$/HR	NUM	$/HR	NUM	$/HR
0302	Clackamas	0	0.00	0	0.00	0	0.00	0	0.00	0	0.00	0	0.00	0	0.00	0	0.00	0	0.00	0	0.00
0701	Albina	0	0.00	0	0.00	0	0.00	0	0.00	0	0.00	0	0.00	0	0.00	0	0.00	0	0.00	0	0.00
1401	SE Portland	0	0.00	0	0.00	0	0.00	0	0.00	0	0.00	0	0.00	0	0.00	0	0.00	0	0.00	0	0.00
2501	W Portland	0	0.00	0	0.00	1	4.50	0	0.00	0	0.00	0	0.00	0	0.00	0	0.00	0	0.00	1	4.50
2601	N Portland	0	0.00	0	0.00	0	0.00	0	0.00	0	0.00	0	0.00	0	0.00	0	0.00	0	0.00	0	0.00
2801	NE Portland	0	0.00	0	0.00	0	0.00	0	0.00	0	0.00	0	0.00	0	0.00	0	0.00	0	0.00	0	0.00
3501	E Portland	0	0.00	0	0.00	0	0.00	0	0.00	0	0.00	0	0.00	0	0.00	0	0.00	0	0.00	0	0.00
	NORTH REGION	0	0.00	0	0.00	1	4.50	0	0.00	0	0.00	0	0.00	0	0.00	0	0.00	0	0.00	1	4.50
0201	Corvallis	0	0.00	0	0.00	0	0.00	0	0.00	0	0.00	0	0.00	2	4.13	0	0.00	0	0.00	2	4.13
0401	Astoria	0	0.00	0	0.00	0	0.00	0	0.00	0	0.00	0	0.00	0	0.00	0	0.00	0	0.00	0	0.00
0501	St. Helens	0	0.00	0	0.00	0	0.00	0	0.00	0	0.00	0	0.00	0	0.00	1	5.00	0	0.00	1	5.00
1901	Woodburn	0	0.00	0	0.00	0	0.00	0	0.00	0	0.00	0	0.00	0	0.00	0	0.00	0	0.00	0	0.00
2101	Newport	0	0.00	0	0.00	0	0.00	0	0.00	0	0.00	0	0.00	0	0.00	0	0.00	0	0.00	0	0.00
2201	Albany	0	0.00	1	3.35	0	0.00	0	0.00	0	0.00	0	0.00	0	0.00	0	0.00	0	0.00	1	3.35
2202	Lebanon	0	0.00	0	0.00	0	0.00	0	0.00	0	0.00	0	0.00	0	0.00	0	0.00	0	0.00	0	0.00
2401	South Salem	0	0.00	0	0.00	2	3.63	0	0.00	0	0.00	0	0.00	0	0.00	0	0.00	0	0.00	2	3.63
2402	North Salem	0	0.00	0	0.00	1	3.35	0	0.00	0	0.00	0	0.00	0	0.00	0	0.00	0	0.00	1	3.35
2701	Dallas	0	0.00	0	0.00	0	0.00	0	0.00	0	0.00	0	0.00	0	0.00	0	0.00	0	0.00	0	0.00
2901	Tillamook	0	0.00	0	0.00	0	0.00	0	0.00	0	0.00	0	0.00	0	0.00	0	0.00	0	0.00	0	0.00
3401	Beaverton	0	0.00	1	5.00	0	0.00	0	0.00	0	0.00	0	0.00	0	0.00	0	0.00	0	0.00	1	5.00
3601	McMinnville	0	0.00	0	0.00	0	0.00	0	0.00	0	0.00	0	0.00	0	0.00	0	0.00	0	0.00	0	0.00
	WEST REGION	0	0.00	2	4.18	3	3.54	0	0.00	0	0.00	0	0.00	2	4.13	1	5.00	0	0.00	8	4.03
0601	Coos Bay	0	0.00	0	0.00	0	0.00	0	0.00	0	0.00	0	0.00	0	0.00	0	0.00	0	0.00	0	0.00
0801	Gold Beach	0	0.00	0	0.00	0	0.00	0	0.00	0	0.00	0	0.00	0	0.00	0	0.00	0	0.00	0	0.00
1001	Roseburg	0	0.00	0	0.00	2	3.68	1	3.35	0	0.00	0	0.00	0	0.00	1	4.00	0	0.00	4	3.68
1101	Springfield	0	0.00	0	0.00	0	0.00	0	0.00	0	0.00	0	0.00	0	0.00	0	0.00	0	0.00	0	0.00
1501	Medford	0	0.00	0	0.00	0	0.00	0	0.00	0	0.00	0	0.00	0	0.00	0	0.00	0	0.00	0	0.00
1502	Ashland	0	0.00	0	0.00	0	0.00	0	0.00	0	0.00	0	0.00	0	0.00	0	0.00	0	0.00	0	0.00
1701	Grants Pass	0	0.00	0	0.00	0	0.00	0	0.00	0	0.00	0	0.00	0	0.00	0	0.00	0	0.00	0	0.00
1702	Cave Junction	0	0.00	0	0.00	0	0.00	0	0.00	0	0.00	0	0.00	0	0.00	0	0.00	0	0.00	0	0.00
2001	Eugene	0	0.00	0	0.00	0	0.00	0	0.00	0	0.00	0	0.00	0	0.00	1	3.35	0	0.00	1	3.35
2002	West Eugene	0	0.00	1	5.00	0	0.00	1	3.65	0	0.00	0	0.00	0	0.00	0	0.00	0	0.00	2	4.33
2003	Cottage Grove	0	0.00	0	0.00	0	0.00	0	0.00	0	0.00	0	0.00	0	0.00	0	0.00	0	0.00	0	0.00
3201	Florence	0	0.00	0	0.00	2	3.43	0	0.00	0	0.00	0	0.00	0	0.00	0	0.00	0	0.00	2	3.43
	SOUTH REGION	0	0.00	1	5.00	4	3.56	2	3.50	0	0.00	0	0.00	0	0.00	2	3.68	0	0.00	9	3.73
0101	Baker	0	0.00	0	0.00	0	0.00	0	0.00	1	3.35	0	0.00	0	0.00	0	0.00	0	0.00	1	3.35
0901	Bend	0	0.00	0	0.00	0	0.00	0	0.00	0	0.00	0	0.00	0	0.00	0	0.00	0	0.00	0	0.00
1201	John Day	0	0.00	0	0.00	0	0.00	0	0.00	0	0.00	0	0.00	0	0.00	0	0.00	0	0.00	0	0.00
1202	Condon	0	0.00	0	0.00	0	0.00	0	0.00	0	0.00	0	0.00	0	0.00	0	0.00	0	0.00	0	0.00
1301	Burns	0	0.00	0	0.00	0	0.00	0	0.00	0	0.00	0	0.00	0	0.00	0	0.00	0	0.00	0	0.00
1601	Prineville	0	0.00	0	0.00	1	3.35	0	0.00	0	0.00	0	0.00	0	0.00	0	0.00	0	0.00	1	3.35
1602	Madras	0	0.00	0	0.00	0	0.00	0	0.00	0	0.00	0	0.00	0	0.00	0	0.00	0	0.00	0	0.00
1801	Klamath Falls	0	0.00	0	0.00	0	0.00	0	0.00	0	0.00	0	0.00	0	0.00	1	5.45	0	0.00	1	5.45
1802	Lakeview	0	0.00	0	0.00	0	0.00	0	0.00	0	0.00	0	0.00	0	0.00	0	0.00	0	0.00	0	0.00
2301	Ontario	0	0.00	0	0.00	2	3.73	0	0.00	0	0.00	0	0.00	0	0.00	0	0.00	0	0.00	2	3.73
3001	Pendleton	0	0.00	0	0.00	1	3.40	0	0.00	0	0.00	0	0.00	0	0.00	0	0.00	0	0.00	1	3.40
3003	Hermiston	0	0.00	0	0.00	0	0.00	0	0.00	0	0.00	0	0.00	0	0.00	0	0.00	0	0.00	0	0.00
3004	Milton-Freewater	0	0.00	0	0.00	0	0.00	0	0.00	0	0.00	0	0.00	0	0.00	0	0.00	0	0.00	0	0.00
3101	Lagrande	0	0.00	0	0.00	0	0.00	0	0.00	0	0.00	0	0.00	0	0.00	0	0.00	0	0.00	0	0.00
3102	Enterprise	0	0.00	0	0.00	0	0.00	0	0.00	0	0.00	0	0.00	0	0.00	0	0.00	0	0.00	0	0.00
3301	The Dalles	0	0.00	0	0.00	0	0.00	0	0.00	0	0.00	0	0.00	0	0.00	0	0.00	0	0.00	0	0.00
3302	Hood River	0	0.00	0	0.00	0	0.00	0	0.00	0	0.00	0	0.00	0	0.00	0	0.00	0	0.00	0	0.00
	EAST REGION	0	0.00	0	0.00	4	3.55	0	0.00	1	3.35	0	0.00	0	0.00	1	5.45	0	0.00	6	3.84
	STATE TOTAL	0	0.00	3	4.45	12	3.63	2	3.50	1	3.35	0	0.00	2	4.13	4	4.45	0	0.00	24	3.89

TABLE 15C: ADC-UN FULL TIME JOBS PLACEMENTS - RECIPIENTS -- JUNE 1988 $/HR ARE WEIGHTED AVERAGE

BRANCH NUMBER	BRANCH	PROFESSIONAL		CLERICAL		SERVICE		AGRICULTURE		PROCESSING		MACHINE		BENCH		STRUCTURAL		MISCELLANEOUS		T O T A L	
		NUM	$/HR	NUM	$/HR	NUM	$/HR	NUM	$/HR	NUM	$/HR	NUM	$/HR	NUM	$/HR	NUM	$/HR	NUM	$/HR	NUM	$/HR
0302	Clackamas	0	0.00	0	0.00	0	0.00	0	0.00	0	0.00	0	0.00	0	0.00	0	0.00	0	0.00	0	0.00
0701	Albina	0	0.00	0	0.00	1	5.40	0	0.00	0	0.00	0	0.00	0	0.00	0	0.00	1	5.00	2	5.20
1401	SE Portland	0	0.00	0	0.00	0	0.00	0	0.00	0	0.00	0	0.00	0	0.00	0	0.00	0	0.00	0	0.00
2501	W Portland	0	0.00	1	3.35	0	0.00	0	0.00	0	0.00	0	0.00	0	0.00	1	4.00	0	0.00	2	3.68
2601	N Portland	1	12.50	0	0.00	1	4.00	0	0.00	1	10.16	0	0.00	0	0.00	0	0.00	0	0.00	3	8.89
2801	NE Portland	0	0.00	0	0.00	1	4.00	0	0.00	0	0.00	0	0.00	0	0.00	0	0.00	1	6.00	2	5.00
3501	E Portland	0	0.00	0	0.00	1	4.40	1	7.61	1	6.00	0	0.00	0	0.00	2	5.50	2	5.25	7	5.64
	NORTH REGION	1	12.50	1	3.35	4	4.45	1	7.61	2	8.08	0	0.00	0	0.00	3	5.00	4	5.38	16	5.87
0201	Corvallis	0	0.00	2	4.15	0	0.00	0	0.00	0	0.00	0	0.00	0	0.00	1	5.00	0	0.00	3	4.43
0401	Astoria	0	0.00	0	0.00	0	0.00	0	0.00	0	0.00	0	0.00	0	0.00	0	0.00	0	0.00	0	0.00
0501	St. Helens	0	0.00	0	0.00	1	5.00	0	0.00	2	4.50	0	0.00	0	0.00	0	0.00	0	0.00	3	4.67
1901	Woodburn	0	0.00	0	0.00	0	0.00	0	0.00	0	0.00	0	0.00	0	0.00	0	0.00	0	0.00	0	0.00
2101	Newport	0	0.00	0	0.00	2	5.13	1	6.00	1	3.35	0	0.00	1	3.50	1	6.75	0	0.00	6	4.98
2201	Albany	0	0.00	5	4.33	1	3.35	0	0.00	1	4.50	0	0.00	0	0.00	0	0.00	1	5.00	8	4.31
2202	Lebanon	1	5.00	1	3.35	6	4.63	0	0.00	1	5.00	0	0.00	0	0.00	2	5.50	4	7.42	15	5.45
2401	South Salem	0	0.00	0	0.00	2	6.49	1	8.00	2	5.25	0	0.00	0	0.00	0	0.00	4	9.52	9	7.73
2402	North Salem	0	0.00	1	3.75	4	4.50	1	10.60	7	4.63	0	0.00	0	0.00	0	0.00	0	0.00	13	4.98
2701	Dallas	0	0.00	1	7.00	1	9.35	2	3.35	0	0.00	0	0.00	0	0.00	0	0.00	1	5.25	5	5.66
2901	Tillamook	0	0.00	0	0.00	1	4.00	1	5.00	1	5.00	0	0.00	0	0.00	0	0.00	0	0.00	3	4.67
3401	Beaverton	0	0.00	0	0.00	3	3.78	0	0.00	0	0.00	0	0.00	1	4.00	0	0.00	0	0.00	4	3.84
3601	McMinnville	2	3.35	2	5.25	4	5.12	2	7.50	0	0.00	0	0.00	0	0.00	4	6.50	2	4.00	16	5.42
	WEST REGION	3	3.90	12	4.55	25	4.90	8	6.41	15	4.65	0	0.00	2	3.75	8	6.09	12	7.17	85	5.32
0601	Coos Bay	0	0.00	3	4.21	1	6.12	0	0.00	0	0.00	0	0.00	0	0.00	0	0.00	0	0.00	4	4.69
0801	Gold Beach	0	0.00	0	0.00	0	0.00	0	0.00	0	0.00	0	0.00	0	0.00	0	0.00	0	0.00	0	0.00
1001	Roseburg	0	0.00	1	4.00	2	3.83	1	5.00	2	5.48	0	0.00	0	0.00	2	4.68	0	0.00	8	4.62
1101	Springfield	2	11.24	0	0.00	4	4.21	4	6.19	0	0.00	0	0.00	2	4.24	0	0.00	10	6.14	22	6.09
1501	Medford	0	0.00	0	0.00	1	3.35	1	5.00	0	0.00	0	0.00	1	6.50	0	0.00	3	5.25	6	5.10
1502	Ashland	0	0.00	0	0.00	0	0.00	0	0.00	0	0.00	0	0.00	0	0.00	0	0.00	0	0.00	0	0.00
1701	Grants Pass	0	0.00	0	0.00	3	3.52	1	5.00	0	0.00	1	3.35	0	0.00	2	8.00	0	0.00	7	4.99
1702	Cave Junction	0	0.00	0	0.00	2	3.53	1	5.35	0	0.00	0	0.00	0	0.00	0	0.00	0	0.00	3	4.14
2001	Eugene	0	0.00	0	0.00	0	0.00	0	0.00	2	3.60	0	0.00	0	0.00	1	8.00	0	0.00	3	5.07
2002	West Eugene	2	7.05	2	3.98	2	3.35	1	6.50	4	4.85	0	0.00	0	0.00	1	5.50	6	4.43	18	4.82
2003	Cottage Grove	0	0.00	0	0.00	0	0.00	2	5.10	1	3.85	0	0.00	0	0.00	1	19.35	3	4.16	7	6.55
3201	Florence	0	0.00	0	0.00	3	3.35	0	0.00	2	6.00	0	0.00	0	0.00	0	0.00	1	3.35	6	4.23
	SOUTH REGION	4	9.15	6	4.10	18	3.80	11	5.62	11	4.86	1	3.35	3	4.99	7	8.32	23	5.20	84	5.25
0101	Baker	0	0.00	0	0.00	1	4.00	1	5.50	0	0.00	0	0.00	0	0.00	0	0.00	0	0.00	2	4.75
0901	Bend	0	0.00	0	0.00	0	0.00	4	4.91	0	0.00	0	0.00	0	0.00	2	7.40	0	0.00	6	5.74
1201	John Day	0	0.00	0	0.00	0	0.00	1	10.00	0	0.00	0	0.00	0	0.00	0	0.00	0	0.00	1	10.00
1202	Condon	0	0.00	0	0.00	0	0.00	1	3.50	0	0.00	0	0.00	0	0.00	0	0.00	0	0.00	1	3.50
1301	Burns	0	0.00	0	0.00	0	0.00	1	5.00	0	0.00	0	0.00	0	0.00	0	0.00	0	0.00	1	5.00
1601	Prineville	0	0.00	0	0.00	2	4.20	0	0.00	0	0.00	0	0.00	0	0.00	0	0.00	0	0.00	2	4.20
1602	Madras	0	0.00	0	0.00	0	0.00	0	0.00	0	0.00	0	0.00	0	0.00	0	0.00	0	0.00	0	0.00
1801	Klamath Falls	0	0.00	0	0.00	2	2.62	3	5.00	1	3.75	0	0.00	0	0.00	0	0.00	4	7.74	10	5.50
1802	Lakeview	0	0.00	0	0.00	0	0.00	0	0.00	0	0.00	0	0.00	0	0.00	0	0.00	0	0.00	0	0.00
2301	Ontario	0	0.00	0	0.00	0	0.00	4	3.98	0	0.00	0	0.00	0	0.00	0	0.00	0	0.00	4	3.98
3001	Pendleton	0	0.00	0	0.00	0	0.00	0	0.00	0	0.00	0	0.00	1	7.00	1	8.00	2	4.00	4	5.75
3003	Hermiston	0	0.00	0	0.00	0	0.00	2	5.15	0	0.00	0	0.00	0	0.00	1	8.00	3	5.07	6	5.59
3004	Milton-Freewater	0	0.00	0	0.00	0	0.00	2	4.00	0	0.00	0	0.00	0	0.00	0	0.00	0	0.00	2	4.00
3101	Lagrande	0	0.00	0	0.00	2	3.55	1	6.00	0	0.00	2	6.33	0	0.00	0	0.00	0	0.00	5	5.15
3102	Enterprise	0	0.00	0	0.00	0	0.00	0	0.00	0	0.00	0	0.00	0	0.00	0	0.00	0	0.00	0	0.00
3301	The Dalles	0	0.00	0	0.00	1	5.00	2	5.62	0	0.00	0	0.00	0	0.00	0	0.00	0	0.00	3	5.41
3302	Hood River	0	0.00	0	0.00	0	0.00	3	5.53	0	0.00	0	0.00	0	0.00	0	0.00	0	0.00	3	5.53
	EAST REGION	0	0.00	0	0.00	8	3.72	25	5.07	1	3.75	2	6.33	1	7.00	4	7.70	9	6.02	50	5.30
	STATE TOTAL	8	7.60	19	4.34	55	4.33	45	5.50	29	4.93	3	5.34	6	4.91	22	6.94	48	5.86	235	5.33

TABLE 15D: ADC-UN PART TIME JOBS PLACEMENTS - RECIPIENTS -- JUNE 1988

$/HR ARE WEIGHTED AVERAGE

BRANCH NUMBER	BRANCH	PROFESSIONAL		CLERICAL		SERVICE		AGRICULTURE		PROCESSING		MACHINE		BENCH		STRUCTURAL		MISCELLANEOUS		TOTAL	
		NUM	$/HR	NUM	$/HR	NUM	$/HR	NUM	$/HR	NUM	$/HR	NUM	$/HR	NUM	$/HR	NUM	$/HR	NUM	$/HR	NUM	$/HR
0302	Clackamas	0	0.00	0	0.00	0	0.00	0	0.00	0	0.00	0	0.00	0	0.00	0	0.00	0	0.00	0	0.00
0701	Albina	0	0.00	0	0.00	0	0.00	0	0.00	0	0.00	0	0.00	0	0.00	0	0.00	0	0.00	0	0.00
1401	SE Portland	0	0.00	0	0.00	0	0.00	0	0.00	0	0.00	0	0.00	0	0.00	0	0.00	0	0.00	0	0.00
2501	W Portland	0	0.00	0	0.00	1	3.35	0	0.00	0	0.00	0	0.00	0	0.00	0	0.00	0	0.00	1	3.35
2601	N Portland	0	0.00	0	0.00	4	3.81	0	0.00	0	0.00	0	0.00	1	5.00	0	0.00	1	5.00	6	4.21
2801	NE Portland	0	0.00	1	3.35	0	0.00	0	0.00	1	5.00	0	0.00	0	0.00	0	0.00	0	0.00	2	4.18
3501	E Portland	0	0.00	0	0.00	0	0.00	0	0.00	0	0.00	0	0.00	0	0.00	0	0.00	0	0.00	0	0.00
	NORTH REGION	0	0.00	1	3.35	5	3.72	0	0.00	1	5.00	0	0.00	1	5.00	0	0.00	1	5.00	9	4.10
0201	Corvallis	1	8.00	2	4.24	0	0.00	0	0.00	0	0.00	0	0.00	0	0.00	0	0.00	0	0.00	3	5.49
0401	~~Astoria~~	0	0.00	0	0.00	0	0.00	0	0.00	0	0.00	0	0.00	0	0.00	0	0.00	0	0.00	0	0.00
0501	St. Helens	0	0.00	0	0.00	1	4.00	0	0.00	0	0.00	0	0.00	0	0.00	0	0.00	0	0.00	1	4.00
1901	Woodburn	0	0.00	0	0.00	0	0.00	0	0.00	0	0.00	0	0.00	0	0.00	0	0.00	0	0.00	0	0.00
2101	Newport	0	0.00	1	4.00	1	3.35	1	3.35	2	4.75	0	0.00	1	6.00	0	0.00	0	0.00	6	4.37
2201	Albany	1	8.00	0	0.00	1	3.55	1	4.00	0	0.00	0	0.00	0	0.00	0	0.00	1	6.00	4	5.39
2202	Lebanon	0	0.00	0	0.00	1	5.00	0	0.00	0	0.00	0	0.00	0	0.00	0	0.00	1	3.35	2	4.18
2401	South Salem	0	0.00	2	3.50	2	10.00	0	0.00	0	0.00	0	0.00	0	0.00	1	4.50	0	0.00	5	6.30
2402	North Salem	0	0.00	0	0.00	2	4.13	0	0.00	0	0.00	0	0.00	0	0.00	0	0.00	0	0.00	2	4.13
2701	Dallas	0	0.00	0	0.00	1	3.50	0	0.00	0	0.00	0	0.00	0	0.00	0	0.00	0	0.00	1	3.50
2901	Tillamook	0	0.00	0	0.00	0	0.00	0	0.00	0	0.00	0	0.00	0	0.00	0	0.00	0	0.00	0	0.00
3401	Beaverton	0	0.00	1	4.00	0	0.00	0	0.00	0	0.00	0	0.00	0	0.00	0	0.00	0	0.00	1	4.00
3601	McMinnville	0	0.00	2	3.50	4	4.08	0	0.00	0	0.00	0	0.00	0	0.00	2	12.65	2	4.00	10	5.66
	WEST REGION	2	8.00	8	3.81	13	4.92	2	3.68	2	4.75	0	0.00	1	6.00	3	9.93	4	4.34	35	5.16
0601	Coos Bay	0	0.00	1	7.40	2	3.68	0	0.00	0	0.00	0	0.00	0	0.00	1	8.00	0	0.00	4	5.69
0801	Gold Beach	0	0.00	0	0.00	1	5.00	0	0.00	0	0.00	0	0.00	0	0.00	0	0.00	0	0.00	1	5.00
1001	Roseburg	0	0.00	0	0.00	3	4.45	2	5.00	0	0.00	0	0.00	0	0.00	2	4.75	0	0.00	7	4.69
1101	Springfield	0	0.00	0	0.00	2	6.25	1	4.00	0	0.00	0	0.00	0	0.00	0	0.00	0	0.00	3	5.50
1501	Medford	0	0.00	0	0.00	0	0.00	0	0.00	0	0.00	0	0.00	0	0.00	0	0.00	0	0.00	0	0.00
1502	Ashland	0	0.00	0	0.00	0	0.00	0	0.00	0	0.00	0	0.00	0	0.00	0	0.00	0	0.00	0	0.00
1701	Grants Pass	0	0.00	0	0.00	2	3.68	0	0.00	0	0.00	0	0.00	0	0.00	0	0.00	0	0.00	2	3.68
1702	Cave Junction	0	0.00	0	0.00	0	0.00	0	0.00	0	0.00	0	0.00	0	0.00	0	0.00	0	0.00	0	0.00
2001	Eugene	0	0.00	0	0.00	3	4.50	0	0.00	0	0.00	0	0.00	0	0.00	0	0.00	0	0.00	3	4.50
2002	West Eugene	0	0.00	0	0.00	4	3.95	1	5.00	1	7.60	0	0.00	0	0.00	2	4.29	2	3.35	10	4.37
2003	Cottage Grove	0	0.00	0	0.00	1	3.35	0	0.00	0	0.00	0	0.00	0	0.00	0	0.00	1	3.35	2	3.35
3201	Florence	0	0.00	0	0.00	0	0.00	0	0.00	0	0.00	0	0.00	0	0.00	0	0.00	0	0.00	0	0.00
	SOUTH REGION	0	0.00	1	7.40	18	4.35	4	4.75	1	7.60	0	0.00	0	0.00	5	5.22	3	3.35	32	4.64
0101	Baker	0	0.00	0	0.00	1	7.00	0	0.00	1	3.35	0	0.00	0	0.00	0	0.00	1	4.00	3	4.78
0901	Bend	0	0.00	0	0.00	2	3.75	0	0.00	0	0.00	1	5.00	0	0.00	0	0.00	0	0.00	3	4.17
1201	John Day	0	0.00	0	0.00	0	0.00	0	0.00	0	0.00	0	0.00	0	0.00	0	0.00	0	0.00	0	0.00
1202	Condon	0	0.00	0	0.00	0	0.00	0	0.00	0	0.00	0	0.00	0	0.00	0	0.00	0	0.00	0	0.00
1301	Burns	0	0.00	0	0.00	0	0.00	0	0.00	0	0.00	0	0.00	0	0.00	0	0.00	1	6.00	1	6.00
1601	Prineville	0	0.00	0	0.00	0	0.00	0	0.00	0	0.00	0	0.00	0	0.00	0	0.00	0	0.00	0	0.00
1602	Madras	0	0.00	0	0.00	0	0.00	0	0.00	0	0.00	0	0.00	0	0.00	0	0.00	0	0.00	0	0.00
1801	Klamath Falls	0	0.00	0	0.00	1	3.35	0	0.00	0	0.00	0	0.00	0	0.00	0	0.00	3	3.60	4	3.54
1802	Lakeview	0	0.00	0	0.00	0	0.00	0	0.00	0	0.00	0	0.00	0	0.00	0	0.00	0	0.00	0	0.00
2301	Ontario	0	0.00	0	0.00	1	3.50	0	0.00	0	0.00	0	0.00	0	0.00	0	0.00	0	0.00	1	3.50
3001	Pendleton	0	0.00	0	0.00	0	0.00	0	0.00	0	0.00	0	0.00	0	0.00	0	0.00	0	0.00	0	0.00
3003	Hermiston	0	0.00	0	0.00	0	0.00	0	0.00	0	0.00	0	0.00	0	0.00	0	0.00	0	0.00	0	0.00
3004	Milton-Freewater	0	0.00	0	0.00	0	0.00	0	0.00	0	0.00	0	0.00	0	0.00	0	0.00	0	0.00	0	0.00
3101	Lagrande	0	0.00	0	0.00	0	0.00	0	0.00	0	0.00	0	0.00	0	0.00	1	5.00	0	0.00	1	5.00
3102	Enterprise	0	0.00	0	0.00	0	0.00	0	0.00	0	0.00	0	0.00	0	0.00	0	0.00	0	0.00	0	0.00
3301	The Dalles	0	0.00	1	4.00	0	0.00	0	0.00	0	0.00	0	0.00	0	0.00	0	0.00	0	0.00	1	4.00
3302	Hood River	0	0.00	0	0.00	2	3.35	0	0.00	0	0.00	0	0.00	0	0.00	0	0.00	0	0.00	2	3.35
	EAST REGION	0	0.00	1	4.00	7	4.01	0	0.00	1	3.35	1	5.00	0	0.00	1	5.00	5	4.16	16	4.14
	STATE TOTAL	2	8.00	11	4.11	43	4.39	6	4.39	5	5.09	1	5.00	2	5.50	9	6.76	13	4.09	92	4.70

TABLE 16: ADC-UN JOBS BRANCH REPORTED SANCTIONS -- JUNE 1988
STATEWIDE TOTALS

CASES REMOVED FROM SANCTIONS DURING REPORT MONTH:		% OF TOT.
Incapacity established for self or family member:	1	11.1%
Client pregnancy established/verified:	0	0.0%
Client entered verified employment:	0	0.0%
Client (with child under 3) no longer a student:	0	0.0%
Client established cooperation:	0	0.0%
Case closed to CMS:	8	88.9%
Other:	0	0.0%
Total cases removed from sanctions this month:	9	100.0%

CASES SANCTIONED THIS MONTH AND TOTAL CASES ON SANCTION:

	CURRENT MO.	% OF TOT.	TOTAL *	% OF TOT.
Requested sanction, signed 457D:	1	5.3%	13	28.9%
No contact/response from client:	0	0.0%	3	6.7%
Insufficient work search:	2	10.5%	3	6.7%
Missed appointments or activities	12	63.2%	20	44.4%
Quit/refused/reduced job:	3	15.8%	5	11.1%
Other:	1	5.3%	1	2.2%
Total cases on sanction:	19	100.0%	45	100.0%

OF THE TOTAL CASES ON SANCTION, THE FOLLOWING HAVE BEEN:

On sanction for LESS than six months:	35	77.8%
On sanction for six months or more:	10	22.2%

OF THE CASES ON SANCTION ABOVE, THE FOLLOWING ARE: **

In school, college, or unauthorized training:	2
Living in subsidized housing:	3
Have alternative resources: ***	20
None of the above:	20

* Includes those placed on sanctions THIS MONTH.

** Not prioritized. Duplication exists in the first three circumstance categories.

*** Shared housing, other income, etc.

CMS sanctions do not equal sanctions reported by the branches.

TABLE 17: EMPLOYMENT-RELATED DAY CARE (M5) EXPENDITURES -- JUNE 1988

	ACTUAL CHILDREN IN CARE	ACTUAL CASES	CASELOAD ALLOCATION	DEVIATION FROM ALLOCATION	% OF CASELOAD ALLOCATION EXPENDED	ACTUAL EXPENDITURES	ACTUAL COST/ CHILD	ACTUAL COST/ CASE
CLACKAMAS	211	125	164	39	76.22%	$21,161.00	$100.29	$169.29
ALBINA	179	91	59	(32)	154.24%	18,294.00	102.20	201.03
SOUTHEAST PORTLAND	161	93	131	38	70.99%	13,987.00	86.88	150.40
WEST PORTLAND	86	43	45	2	95.56%	6,960.00	80.93	161.86
NORTH PTLD	141	79	59	(20)	133.90%	14,423.43	102.29	182.58
NORTHEAST PTLD	140	84	103	19	81.55%	14,607.00	104.34	173.89
EAST PTLD	350	203	201	(2)	101.00%	35,146.00	100.42	173.13
NORTH REGION	1,268	718	762	44	94.23%	$124,578.43	$98.25	$173.51
CORVALLIS	84	48	58	10	82.76%	8,448.00	100.57	176.00
ASTORIA	57	32	57	25	56.14%	5,323.00	93.39	166.34
ST. HELENS	67	37	33	(4)	112.12%	5,978.00	89.22	161.57
WOODBURN	74	36	32	(4)	112.50%	6,099.00	82.42	169.42
NEWPORT	127	72	70	(2)	102.86%	12,817.00	100.92	178.01
ALBANY	84	52	52	0	100.00%	7,155.00	85.18	137.60
LEBANON	57	33	25	(8)	132.00%	5,335.00	93.60	161.67
SOUTH SALEM	177	98	170	72	57.65%	15,752.38	89.00	160.74
NORTH SALEM	158	82	95	13	86.32%	14,939.00	94.55	182.18
DALLAS	70	34	27	(7)	125.93%	7,188.00	102.69	211.41
TILLAMOOK	62	34	37	3	91.89%	6,607.00	106.56	194.32
BEAVERTON	374	205	266	61	77.07%	36,798.50	98.39	179.50
MCMINNVILLE	129	77	68	(9)	113.24%	10,693.00	82.89	138.87
WEST REGION	1,520	840	990	150	84.85%	$143,132.88	$94.17	$170.40
COOS BAY	106	58	71	13	81.69%	9,570.00	90.28	165.00
GOLD BEACH	32	19	18	(1)	105.56%	2,647.00	82.72	139.32
ROSEBURG	216	118	119	1	99.16%	19,445.00	90.02	164.79
SPRINGFIELD	198	118	128	10	92.19%	18,386.00	92.86	155.81
MEDFORD	278	152	164	12	92.68%	27,507.80	98.95	180.97
ASHLAND	41	25	24	(1)	104.17%	3,135.00	76.46	125.40
GRANTS PASS	125	74	48	(26)	154.17%	12,807.35	102.46	173.07
CAVE JUNCTION	18	8	7	(1)	n/a	1,482.00	82.33	185.25
EUGENE	169	86	88	2	97.73%	18,567.20	109.87	215.90
WEST EUGENE	181	104	97	(7)	107.22%	18,936.00	104.62	182.08
COTTAGE GROVE	62	33	19	(14)	173.68%	5,621.00	90.66	170.33
FLORENCE	47	26	18	(8)	144.44%	3,906.00	83.11	150.23
SOUTH REGION	1,473	821	801	(20)	102.50%	$142,010.35	$96.41	$172.97
BAKER	27	15	22	7	68.18%	2,545.00	94.26	169.67
BEND	130	77	77	0	100.00%	12,704.00	97.72	164.99
JOHN DAY	21	11	5	(6)	220.00%	2,248.00	107.05	204.36
CONDON	2	2	2	0	100.00%	118.00	59.00	59.00
BURNS	12	7	5	(2)	140.00%	1,496.00	124.67	213.71
PRINEVILLE	29	13	9	(4)	144.44%	2,126.00	73.31	163.54
MADRAS	19	11	12	1	91.67%	2,063.00	108.58	187.55
KLAMATH FALLS	95	49	80	31	61.25%	9,377.00	98.71	191.37
LAKEVIEW	21	12	6	(6)	200.00%	2,084.00	99.24	173.67
ONTARIO	25	15	22	7	68.18%	2,717.00	108.68	181.13
PENDLETON	54	36	36	0	100.00%	5,929.00	109.80	164.69
HERMISTON	36	19	13	(6)	146.15%	3,138.00	87.17	165.16
MLTN-FRWTR	28	14	9	(5)	155.56%	3,292.00	117.57	235.14
LAGRANDE	45	27	23	(4)	117.39%	2,182.00	48.49	80.81
ENTERPRISE	6	3	4	1	75.00%	202.00	33.67	67.33
THE DALLES	54	30	46	16	65.22%	5,994.00	111.00	199.80
HOOD RIVER	24	13	16	3	81.25%	2,113.00	88.04	162.54
EAST REGION	628	354	387	33	91.47%	$60,328.00	$96.06	$170.42
Adjustment						$0.00		
STATE TOTAL	4,889	2,733	2,940	207	92.96%	$470,049.66	$96.14	$171.99

TABLE 17A: EMPLOYMENT-RELATED DAY CARE (M5) EXPENDITURES -- QUARTERLY SUMMARY -- 4 - 6, 1988

	AVG. ACTUAL CHILDREN IN CARE	AVG. ACTUAL CASES	AVERAGE CASELOAD ALLOCATION	AVERAGE DEV. FROM ALLOCATION	AVG. % OF CASELOAD ALLOCATION EXPENDED	TOTAL QTRLY. EXPENDITURES	AVG. COST/ CHILD	AVG. COST/ CASE
CLACKAMAS	205	120	164	44	73.17%	$60,960.00	$99.12	$169.33
ALBINA	164	81	59	(22)	137.29%	48,969.50	99.53	201.52
SOUTHEAST PORTLAND	167	95	131	36	72.52%	44,698.00	89.22	156.84
WEST PORTLAND	82	42	45	3	93.33%	21,236.00	86.33	168.54
NORTH PTLD	136	73	59	(14)	123.73%	41,366.43	101.39	188.89
NORTHEAST PTLD	152	91	103	12	88.35%	49,244.00	107.99	180.38
EAST PTLD	364	207	201	(6)	102.99%	113,675.06	104.10	183.05
NORTH REGION	1,270	709	762	53	93.05%	$380,148.99	$99.78	$178.73
CORVALLIS	80	46	58	12	79.31%	25,051.00	104.38	181.53
ASTORIA	50	27	57	30	47.37%	13,672.00	91.15	168.79
ST. HELENS	63	33	33	0	100.00%	15,464.00	81.82	156.20
WOODBURN	73	36	32	(4)	112.50%	17,336.00	79.16	160.52
NEWPORT	120	70	70	0	100.00%	33,942.16	94.28	161.63
ALBANY	90	54	52	(2)	103.85%	25,394.00	94.05	156.75
LEBANON	56	32	25	(7)	128.00%	16,699.00	99.40	173.95
SOUTH SALEM	180	100	170	70	58.82%	48,299.69	89.44	161.00
NORTH SALEM	158	84	95	11	88.42%	45,491.00	95.97	180.52
DALLAS	66	31	27	(4)	114.82%	18,825.00	95.08	202.42
TILLAMOOK	54	30	37	7	81.08%	16,847.00	103.99	187.19
BEAVERTON	356	201	266	65	75.56%	103,469.87	96.88	171.59
MCMINNVILLE	129	76	68	(8)	111.77%	33,574.50	86.76	147.26
WEST REGION	1,475	820	990	170	82.83%	$414,065.22	$93.57	$168.32
COOS BAY	108	62	71	9	87.32%	29,631.40	91.45	159.31
GOLD BEACH	28	17	18	1	94.44%	6,678.00	79.50	130.94
ROSEBURG	197	109	119	10	91.60%	55,100.00	93.23	168.50
SPRINGFIELD	199	118	128	10	92.19%	57,039.00	95.54	161.13
MEDFORD	277	151	164	13	92.07%	82,021.10	98.70	181.06
ASHLAND	42	25	24	(1)	104.17%	10,415.00	82.66	138.87
GRANTS PASS	126	75	48	(27)	156.25%	37,662.35	99.64	167.39
CAVE JUNCTION	14	7	7	0	100.00%	3,650.00	86.90	173.81
EUGENE	163	85	88	3	96.59%	54,212.20	110.86	212.60
WEST EUGENE	179	106	97	(9)	109.28%	54,078.20	100.70	170.06
COTTAGE GROVE	58	32	19	(13)	168.42%	14,973.25	86.05	155.97
FLORENCE	42	23	18	(5)	127.78%	11,407.00	90.53	165.32
SOUTH REGION	1,433	810	801	(9)	101.12%	$416,867.50	$96.97	$171.55
BAKER	26	15	22	7	68.18%	8,132.00	104.26	180.71
BEND	116	69	77	8	89.61%	34,312.00	98.60	165.76
JOHN DAY	19	9	5	(4)	180.00%	5,221.59	91.61	193.39
CONDON	3	2	2	0	100.00%	493.00	54.78	82.17
BURNS	12	7	5	(2)	140.00%	3,976.00	110.44	189.33
PRINEVILLE	27	12	9	(3)	133.33%	6,084.00	75.11	169.00
MADRAS	16	9	12	3	75.00%	5,592.00	116.50	207.11
KLAMATH FALLS	84	46	80	34	57.50%	26,854.00	106.56	194.59
LAKEVIEW	14	8	6	(2)	133.33%	3,890.00	92.62	162.08
ONTARIO	27	15	22	7	68.18%	7,073.00	87.32	157.18
PENDLETON	48	31	36	5	86.11%	15,357.00	106.65	165.13
HERMISTON	33	19	13	(6)	146.15%	9,855.00	99.55	172.89
MLTN-FRWTR	26	13	9	(4)	144.44%	8,069.30	103.45	206.91
LAGRANDE	38	23	23	0	100.00%	8,797.00	77.17	127.49
ENTERPRISE	5	3	4	1	75.00%	804.00	53.60	89.33
THE DALLES	48	26	46	20	56.52%	15,044.00	104.47	192.87
HOOD RIVER	20	12	16	4	75.00%	5,807.00	96.78	161.31
EAST REGION	562	319	387	68	82.43%	$165,360.89	$98.08	$172.79
Adjustment						$0.00		
STATE TOTAL	4,743	2,659	2,940	281	90.44%	$1,376,442.60	$96.74	$172.55

TABLE 18: EMPLOYMENT-RELATED DAY CARE (M5) CASES ADDED, CLOSED AND DENIED -- JUNE 1988

		CASES ADDED							
	DENIED	NEW	REOPEN	DISPOSED	PERCENT APPROVED	PERCENT DENIED	CLOSED	RATIO ADDED/ CLOSED	CLOSED % OF ALL M5
CLACKAMAS	9	0	14	23	60.87%	39.13%	19	0.74	15.20%
ALBINA	2	1	7	10	80.00	20.00	6	1.33	6.59
SOUTHEAST PTLD	2	0	7	9	77.78	22.22	7	1.00	7.53
WEST PTLD	2	0	2	4	50.00	50.00	2	1.00	4.65
NORTH PTLD	0	0	2	2	100.00	0.00	14	0.14	17.72
NORTHEAST PTLD	0	0	8	8	100.00	0.00	5	1.60	5.95
EAST PTLD	7	5	13	25	72.00	28.00	20	0.90	9.85
NORTH REGION	22	6	53	81	72.84%	27.16%	73	0.81	10.17%
CORVALLIS	0	1	5	6	100.00	0.00	6	1.00	12.50
ASTORIA	1	1	2	4	75.00	25.00	2	1.50	6.25
ST. HELENS	2	1	1	4	50.00	50.00	8	0.25	21.62
WOODBURN	0	0	0	0	ERR	ERR	5	0.00	13.89
NEWPORT	0	1	2	3	100.00	0.00	3	1.00	4.17
ALBANY	3	0	6	9	66.67	33.33	9	0.67	17.31
LEBANON	0	0	2	2	100.00	0.00	5	0.40	15.15
SOUTH SALEM	3	4	4	11	72.73	27.27	14	0.57	14.29
NORTH SALEM	1	0	10	11	90.91	9.09	13	0.77	15.85
DALLAS	0	0	2	2	100.00	0.00	5	0.40	14.71
TILLAMOOK	0	0	4	4	100.00	0.00	1	4.00	2.94
BEAVERTON	2	9	19	30	93.33	6.67	19	1.47	9.27
MCMINNVILLE	1	3	3	7	85.71	14.29	11	0.55	14.29
WEST REGION	13	20	60	93	86.02%	13.98%	101	0.79	12.02%
COOS BAY	1	0	7	8	87.50	12.50	11	0.64	18.97
GOLD BEACH	1	2	1	4	75.00	25.00	5	0.60	26.32
ROSEBURG	3	3	12	18	83.33	16.67	16	0.94	13.56
SPRINGFIELD	3	3	9	15	80.00	20.00	14	0.86	11.86
MEDFORD	3	2	8	13	76.92	23.08	20	0.50	13.16
ASHLAND	1	0	2	3	66.67	33.33	1	2.00	4.00
GRANTS PASS	3	4	5	12	75.00	25.00	13	0.69	17.57
CAVE JUNCTION	0	1	0	1	100.00	0.00	1	1.00	12.50
EUGENE	0	0	6	6	100.00	0.00	8	0.75	9.30
WEST EUGENE	0	1	9	10	100.00	0.00	13	0.77	12.50
COTTAGE GROVE	0	0	6	6	100.00	0.00	4	1.50	12.12
FLORENCE	2	0	2	4	50.00	50.00	0	0.00	0.00
SOUTH REGION	17	16	67	100	83.00%	17.00%	106	0.78	12.91%
BAKER	0	0	3	3	100.00	0.00	2	1.50	13.33
BEND	0	3	7	10	100.00	0.00	6	1.67	7.79
JOHN DAY	0	0	0	0	0.00	0.00	0	0.00	0.00
CONDON	0	0	0	0	0.00	0.00	0	0.00	0.00
BURNS	0	0	0	0	0.00	0.00	0	0.00	0.00
PRINEVILLE	0	2	0	2	100.00	0.00	2	1.00	15.38
MADRAS	0	0	1	1	100.00	0.00	0	0.00	0.00
KLAMATH FALLS	0	2	3	5	100.00	0.00	5	1.00	10.20
LAKEVIEW	0	1	2	3	100.00	0.00	1	3.00	8.33
ONTARIO	0	0	1	1	100.00	0.00	4	0.25	26.67
PENDLETON	0	1	3	4	100.00	0.00	3	1.33	8.33
HERMISTON	0	1	1	2	100.00	0.00	0	0.00	0.00
MLTN-FRWTR	1	0	0	1	0.00	0.00	2	0.00	14.29
LAGRANDE	0	1	2	3	100.00	0.00	1	3.00	3.70
ENTERPRISE	1	0	1	2	50.00	50.00	1	1.00	33.33
THE DALLES	0	0	0	0	0.00	0.00	2	0.00	6.67
HOOD RIVER	2	0	1	3	33.33	66.67	0	0.00	0.00
EAST REGION	4	11	25	40	90.00%	10.00%	29	1.24	8.19%
STATE TOTAL	56	53	205	314	82.17%	17.83%	309	0.83	11.31%

TABLE 19: EA (E2) EXPENDITURE COMPARISON -- JUNE 1988

	CASES	COST/ CASE	EXPENDITURES
CLACKAMAS	82	$170.68	$13,995.99
ALBINA	63	217.26	13,687.55
SOUTHEAST PTLD	60	170.38	10,222.69
WEST PTLD	23	137.43	3,160.92
NORTH PTLD	70	220.92	15,464.73
NORTHEAST PTLD	60	252.34	15,140.29
EAST PTLD	200	179.73	35,946.65
NORTH REGION	558	$192.87	$107,618.82
CORVALLIS	21	282.22	5,926.52
ASTORIA	26	163.89	4,261.15
ST. HELENS	18	159.67	2,874.14
WOODBURN	17	135.89	2,310.16
NEWPORT	24	210.59	5,054.15
ALBANY	64	175.15	11,209.43
LEBANON	58	266.04	15,430.11
SOUTH SALEM	68	215.07	14,624.70
NORTH SALEM	65	169.05	10,988.11
DALLAS	12	238.64	2,863.65
TILLAMOOK	5	153.60	768.00
BEAVERTON	100	209.31	20,930.82
MCMINNVILLE	38	204.61	7,775.13
WEST REGION	516	$203.52	$105,016.07
COOS BAY	54	164.63	8,889.95
GOLD BEACH	5	135.72	678.58
ROSEBURG	91	230.70	20,993.81
SPRINGFIELD	72	144.34	10,392.20
MEDFORD	65	246.03	15,991.69
ASHLAND	7	223.64	1,565.50
GRANTS PASS	35	207.81	7,273.50
CAVE JUNCTION	6	248.14	1,488.81
EUGENE	36	201.59	7,257.26
WEST EUGENE	40	242.75	9,709.84
COTTAGE GROVE	20	273.19	5,463.89
FLORENCE	5	304.70	1,523.50
SOUTH REGION	436	$209.24	$91,228.53
BAKER	7	270.30	1,892.11
BEND	32	216.96	6,942.73
JOHN DAY	8	75.57	604.58
CONDON	1	(52.62)	(52.62)
BURNS	2	35.00	70.00
PRINEVILLE	5	199.00	995.00
MADRAS	8	136.42	1,091.39
KLAMATH FALLS	41	242.68	9,949.88
LAKEVIEW	1	150.00	150.00
ONTARIO	57	185.90	10,596.44
PENDLETON	27	172.91	4,668.51
HERMISTON	37	122.48	4,531.65
MLTN-FRWTR	5	164.81	824.07
LAGRANDE	10	264.10	2,640.95
ENTERPRISE	1	200.00	200.00
THE DALLES	11	107.61	1,183.72
HOOD RIVER	12	315.45	3,785.35
EAST REGION	265	$188.96	$50,073.76
Adjustment			$0.00
STATE TOTAL	1,775	$199.40	$353,937.18

TABLE 19A: EA (E2) QUARTERLY SUMMARY -- 4 - 6, 1988

	EXPENDITURES
CLACKAMAS	$40,905.21
ALBINA	31,353.56
SOUTHEAST PTLD	25,491.73
WEST PTLD	14,967.42
NORTH PTLD	36,156.58
NORTHEAST PTLD	40,198.75
EAST PTLD	101,856.23
NORTH REGION	$290,929.48
CORVALLIS	18,774.87
ASTORIA	16,959.45
ST. HELENS	6,944.63
WOODBURN	5,511.66
NEWPORT	16,966.55
ALBANY	29,439.39
LEBANON	34,818.39
SOUTH SALEM	43,240.29
NORTH SALEM	27,204.44
DALLAS	5,249.03
TILLAMOOK	3,078.52
BEAVERTON	62,488.24
MCMINNVILLE	18,652.96
WEST REGION	$289,328.42
COOS BAY	22,460.72
GOLD BEACH	2,774.19
ROSEBURG	47,011.31
SPRINGFIELD	37,531.99
MEDFORD	50,583.57
ASHLAND	4,407.30
GRANTS PASS	19,368.38
CAVE JUNCTION	2,843.53
EUGENE	18,936.03
WEST EUGENE	30,170.91
COTTAGE GROVE	11,054.85
FLORENCE	3,502.50
SOUTH REGION	$250,645.28
BAKER	3,022.18
BEND	20,940.49
JOHN DAY	2,757.49
CONDON	908.81
BURNS	713.32
PRINEVILLE	2,309.57
MADRAS	2,020.47
KLAMATH FALLS	22,385.49
LAKEVIEW	1,714.37
ONTARIO	28,715.86
PENDLETON	12,079.50
HERMISTON	26,529.29
MLTN-FRWTR	2,497.77
LAGRANDE	9,980.54
ENTERPRISE	952.39
THE DALLES	5,372.03
HOOD RIVER	6,394.44
EAST REGION	$149,294.01
Adjustment	$0.00
STATE TOTAL	$980,197.19

TABLE 20: REFUGEE RESETTLEMENT MAINTENANCE EXPENDITURES -- JUNE 1988

	ADC (R2)			NON-ADC (V2)			TOTAL REFUGEE PROGRAM (M2, R1, R2, R3, R4, V2)		
	CASES	COST/CASE	EXPENDITURES	CASES	COST/CASE	EXPENDITURES	CASES	COST/CASE	EXPENDITURES
CLACKAMAS	0	$0.00	$0.00	0	$0.00	$0.00	0	$0.00	$0.00
ALBINA	0	0.00	0.00	0	0.00	0.00	0	0.00	0.00
SOUTHEAST PTLD	0	0.00	0.00	0	0.00	0.00	0	0.00	0.00
WEST PTLD	116	(1,836.80)	(213,068.42)	32	235.32	7,530.38	180	(1,136.54)	(204,577.94)
NORTH PTLD	0	0.00	0.00	0	0.00	0.00	0	0.00	0.00
NORTHEAST PTLD	0	0.00	0.00	0	0.00	0.00	0	0.00	0.00
EAST PTLD	0	0.00	0.00	0	0.00	0.00	0	0.00	0.00
NORTH REGION	116	($1,836.80)	($213,068.42)	32	$235.32	$7,530.38	180	($1,136.54)	($204,577.94)
CORVALLIS	1	501.00	501.00	0	0.00	(20.00)	3	513.90	1,541.70
ASTORIA	0	0.00	0.00	0	0.00	0.00	0	0.00	0.00
ST. HELENS	0	0.00	0.00	0	0.00	0.00	0	0.00	0.00
WOODBURN	0	0.00	0.00	0	0.00	0.00	0	0.00	0.00
NEWPORT	0	0.00	0.00	0	0.00	0.00	0	0.00	0.00
ALBANY	0	0.00	0.00	0	0.00	(50.00)	0	0.00	(50.00)
LEBANON	0	0.00	0.00	0	0.00	0.00	0	0.00	0.00
SOUTH SALEM	0	0.00	0.00	0	0.00	0.00	0	0.00	172.90
NORTH SALEM	11	359.56	3,955.11	9	278.00	2,502.00	26	301.06	7,827.61
DALLAS	0	0.00	0.00	0	0.00	0.00	0	0.00	0.00
TILLAMOOK	0	0.00	0.00	0	0.00	0.00	0	0.00	0.00
BEAVERTON	0	0.00	0.00	0	0.00	0.00	0	0.00	0.00
MCMINNVILLE	0	0.00	0.00	0	0.00	0.00	0	0.00	0.00
WEST REGION	12	$371.34	$4,456.11	9	$270.22	$2,432.00	29	$327.32	$9,492.21
COOS BAY	0	0.00	0.00	0	0.00	0.00	0	0.00	0.00
GOLD BEACH	0	0.00	0.00	0	0.00	0.00	0	0.00	0.00
ROSEBURG	0	0.00	0.00	0	0.00	0.00	0	0.00	0.00
SPRINGFIELD	0	0.00	0.00	0	0.00	0.00	0	0.00	0.00
MEDFORD	0	0.00	0.00	0	0.00	0.00	0	0.00	0.00
ASHLAND	0	0.00	0.00	0	0.00	0.00	0	0.00	0.00
GRANTS PASS	1	163.00	163.00	1	265.00	265.00	3	142.67	428.00
CAVE JUNCTION	0	0.00	0.00	0	0.00	0.00	0	0.00	0.00
EUGENE	0	0.00	0.00	1	0.00	0.00	1	0.00	0.00
WEST EUGENE	0	0.00	0.00	7	326.43	2,285.00	7	326.43	2,285.00
COTTAGE GROVE	0	0.00	0.00	0	0.00	0.00	0	0.00	0.00
FLORENCE	0	0.00	0.00	0	0.00	0.00	0	0.00	0.00
SOUTH REGION	1	$163.00	$163.00	9	$283.33	$2,550.00	11	$246.64	$2,713.00
BAKER	0	0.00	0.00	0	0.00	0.00	0	0.00	0.00
BEND	0	0.00	0.00	1	276.00	276.00	1	276.00	276.00
JOHN DAY	0	0.00	0.00	0	0.00	0.00	0	0.00	0.00
CONDON	0	0.00	0.00	0	0.00	0.00	0	0.00	0.00
BURNS	0	0.00	0.00	0	0.00	0.00	0	0.00	0.00
PRINEVILLE	0	0.00	0.00	0	0.00	0.00	0	0.00	0.00
MADRAS	0	0.00	0.00	0	0.00	0.00	0	0.00	0.00
KLAMATH FALLS	0	0.00	0.00	0	0.00	0.00	0	0.00	0.00
LAKEVIEW	0	0.00	0.00	0	0.00	0.00	0	0.00	0.00
ONTARIO	0	0.00	0.00	0	0.00	0.00	0	0.00	0.00
PENDLETON	0	0.00	0.00	0	0.00	0.00	0	0.00	0.00
HERMISTON	0	0.00	0.00	1	276.00	276.00	1	276.00	276.00
MLTN-FRWTR	0	0.00	0.00	0	0.00	0.00	0	0.00	0.00
LAGRANDE	0	0.00	0.00	0	0.00	0.00	0	0.00	0.00
ENTERPRISE	0	0.00	0.00	0	0.00	0.00	0	0.00	0.00
THE DALLES	0	0.00	0.00	0	0.00	0.00	0	0.00	0.00
HOOD RIVER	0	0.00	0.00	0	0.00	0.00	0	0.00	0.00
EAST REGION	0	$0.00	$0.00	2	$276.00	$552.00	2	$276.00	$552.00
Adjustment			$0.00			$0.00			$0.00
STATE TOTAL	129	($1,615.89)	($208,449.31)	52	$251.24	$13,064.38	222	($864.06)	($191,820.73)

TABLE 22: TITLE XIX (EXCLUDING MEDICALLY NEEDY) CASES ADDED, CLOSED AND DENIED -- JUNE 1988

	DENIED	ADDED NEW	ADDED REOPEN	DISPOSED	% APPROVED	% DENIED	CASES CLOSED	RATIO ADDED TO CLOSED
CLACKAMAS	14	12	8	34	58.82%	41.18%	25	0.80
ALBINA	0	9	1	10	100.00	0.00	13	0.77
SOUTHEAST PTLD	1	16	6	23	95.65	4.35	8	2.75
WEST PTLD	5	10	5	20	75.00	25.00	11	1.36
NORTH PTLD	0	1	4	5	100.00	0.00	6	0.83
NORTHEAST PTLD	5	7	2	14	64.29	35.71	7	1.29
EAST PTLD	5	35	5	45	88.89	11.11	49	0.82
NORTH REGION	30	90	31	151	80.13%	19.87%	119	1.02
CORVALLIS	0	3	2	5	100.00	0.00	1	5.00
ASTORIA	0	4	0	4	100.00	0.00	4	1.00
ST. HELENS	0	7	2	9	100.00	0.00	4	2.25
WOODBURN	0	4	3	7	100.00	0.00	7	1.00
NEWPORT	2	5	0	7	71.43	28.57	3	1.67
ALBANY	1	9	1	11	90.91	9.09	20	0.50
LEBANON	0	4	0	4	100.00	0.00	4	1.00
SOUTH SALEM	4	33	19	56	92.86	7.14	50	1.04
NORTH SALEM	0	0	0	0	0.00	0.00	0	0.00
DALLAS	0	6	2	8	100.00	0.00	3	2.67
TILLAMOOK	1	7	1	9	88.89	11.11	4	2.00
BEAVERTON	1	5	8	14	92.86	7.14	27	0.48
MCMINNVILLE	0	5	2	7	100.00	0.00	9	0.78
WEST REGION	9	92	40	141	93.62%	6.38%	136	0.97
COOS BAY	2	12	2	16	87.50	12.50	14	1.00
GOLD BEACH	0	4	0	4	100.00	0.00	5	0.80
ROSEBURG	1	6	3	10	90.00	10.00	18	0.50
SPRINGFIELD	0	3	3	6	100.00	0.00	6	1.00
MEDFORD	8	8	7	23	65.22	34.78	21	0.71
ASHLAND	0	2	0	2	100.00	0.00	0	0.00
GRANTS PASS	1	4	2	7	85.71	14.29	13	0.46
CAVE JUNCTION	0	0	0	0	0.00	0.00	0	0.00
EUGENE	5	15	3	23	78.26	21.74	29	0.62
WEST EUGENE	0	1	2	3	100.00	0.00	2	1.50
COTTAGE GROVE	0	0	0	0	0.00	0.00	0	0.00
FLORENCE	1	5	2	8	87.50	12.50	2	3.50
SOUTH REGION	18	60	24	102	82.35%	17.65%	110	0.76
BAKER	2	6	2	10	80.00	20.00	2	4.00
BEND	3	4	6	13	76.92	23.08	3	3.33
JOHN DAY	0	4	0	4	100.00	0.00	0	0.00
CONDON	0	0	0	0	0.00	0.00	0	0.00
BURNS	0	4	2	6	100.00	0.00	0	0.00
PRINEVILLE	1	0	1	2	50.00	50.00	0	0.00
MADRAS	1	1	0	2	50.00	50.00	1	1.00
KLAMATH FALLS	1	9	1	11	90.91	9.09	8	1.25
LAKEVIEW	0	0	0	0	0.00	0.00	1	0.00
ONTARIO	0	10	3	13	100.00	0.00	6	2.17
PENDLETON	0	2	1	3	100.00	0.00	10	0.30
HERMISTON	0	1	0	1	100.00	0.00	3	0.33
MLTN-FRWTR	1	1	1	3	66.67	33.33	1	2.00
LAGRANDE	0	3	0	3	100.00	0.00	3	1.00
ENTERPRISE	0	2	0	2	100.00	0.00	1	2.00
THE DALLES	1	3	0	4	75.00	25.00	6	0.50
HOOD RIVER	0	7	0	7	100.00	0.00	3	2.33
EAST REGION	10	57	17	84	88.10%	11.90%	48	1.54
STATE TOTAL	67	299	112	478	85.98%	14.02%	413	1.00

TABLE 23: MEDICALLY ELIGIBLE PERSONS BY PROGRAM -- JUNE 1988

	ADC	ADC-UN	OAA	AB	AD	GA	EA	FC	MEDICALLY NEEDY MNN & MNS P2 & M5 LESS OSIP	MEDICALLY NEEDY MNN & MNS OSIP	PLM AD & CH	TOTAL
CLACKAMAS	3,217	247	1,104	56	1,031	168	205	267	152	56	64	6,567
ALBINA	4,767	172	150	12	692	129	141	0	92	29	6	6,190
SOUTHEAST PTLD	2,358	138	414	44	682	167	150	1,130	123	46	27	5,279
WEST PTLD	2,015	80	678	42	1,048	567	62	0	128	79	31	4,730
NORTH PTLD	3,630	279	123	15	458	118	171	160	106	28	25	5,113
NORTHEAST PTLD	3,648	133	501	56	1,045	331	130	757	115	46	43	6,805
EAST PTLD	5,442	396	2,159	93	1,285	227	556	107	405	105	91	10,866
NORTH REGION	25,077	1,445	5,129	318	6,241	1,707	1,415	2,421	1,121	389	287	45,550
CORVALLIS	1,118	150	53	5	262	49	54	64	83	36	48	1,922
ASTORIA	910	49	196	9	203	39	73	80	84	40	24	1,707
ST. HELENS	846	88	129	7	196	31	42	110	88	12	33	1,582
WOODBURN	1,134	33	372	15	283	28	49	90	99	18	32	2,153
NEWPORT	1,333	176	232	13	211	62	72	146	113	28	42	2,428
ALBANY	2,112	173	714	34	452	56	177	0	176	69	47	4,010
LEBANON	1,623	213	90	5	239	43	147	148	141	27	42	2,718
SOUTH SALEM	3,944	613	1,133	149	2,471	213	165	717	190	129	66	9,790
NORTH SALEM	2,787	235	4	3	54	0	156	0	287	3	56	3,585
DALLAS	1,004	96	318	11	302	29	38	101	109	21	54	2,083
TILLAMOOK	525	26	160	2	111	22	16	66	87	8	13	1,036
BEAVERTON	3,996	153	902	55	896	155	261	318	368	69	74	7,247
MCMINNVILLE	1,997	286	434	12	345	48	111	89	304	35	63	3,724
WEST REGION	23,329	2,291	4,737	320	6,025	775	1,361	1,929	2,129	495	594	43,985
COOS BAY	2,317	272	482	32	417	85	159	121	270	53	78	4,286
GOLD BEACH	441	19	105	7	93	21	14	21	34	10	40	805
ROSEBURG	3,545	388	574	38	604	148	268	120	367	56	53	6,161
SPRINGFIELD	3,894	573	113	20	523	136	185	0	241	79	62	5,826
MEDFORD	4,279	380	735	45	713	174	181	199	417	131	56	7,310
ASHLAND	437	13	20	10	91	41	17	0	60	18	4	711
GRANTS PASS	2,096	246	467	22	402	43	96	150	272	37	28	3,859
CAVE JUNCTION	603	125	23	2	55	15	12	0	55	6	10	906
EUGENE	2,156	206	1,220	62	774	152	87	0	210	91	31	4,989
WEST EUGENE	3,017	371	93	8	489	155	92	581	300	43	75	5,224
COTTAGE GROVE	1,073	129	42	4	112	53	54	0	134	28	20	1,649
FLORENCE	640	112	120	9	127	20	12	0	63	16	10	1,129
SOUTH REGION	24,498	2,834	3,994	259	4,400	1,043	1,177	1,192	2,423	568	467	42,855
BAKER	522	140	122	3	122	15	17	33	65	19	11	1,069
BEND	1,692	124	389	11	370	19	95	79	298	18	81	3,176
JOHN DAY	171	33	83	0	31	6	21	16	36	6	8	411
CONDON	83	19	8	0	9	3	0	10	1	2	2	137
BURNS	179	12	40	2	47	1	13	28	28	3	3	356
PRINEVILLE	339	36	22	1	62	9	13	65	42	3	12	604
MADRAS	619	15	16	2	61	16	20	23	49	1	16	838
KLAMATH FALLS	1,901	316	257	13	331	57	85	137	80	27	58	3,262
LAKEVIEW	202	8	10	0	25	4	4	16	7	16	3	295
ONTARIO	1,032	63	222	16	190	23	266	83	122	19	8	2,044
PENDLETON	768	83	337	21	261	29	82	50	48	18	20	1,717
HERMISTON	1,191	99	37	2	118	23	136	55	49	9	30	1,749
MLTN-FRWTR	417	62	34	1	77	7	17	0	46	23	13	697
LAGRANDE	796	145	158	12	140	15	22	41	60	6	49	1,444
ENTERPRISE	99	6	56	0	53	4	5	12	23	0	0	258
THE DALLES	816	84	161	6	120	18	26	77	103	10	9	1,430
HOOD RIVER	374	52	119	6	81	11	34	34	57	10	11	789
EAST REGION	11,201	1,297	2,071	96	2,098	260	856	759	1,114	190	334	20,276
SUBS. ADOPTIONS								499				499
STATE TOTAL	84,105	7,867	15,931	993	18,764	3,785	4,809	6,800	6,787	1,642	1,682	153,165

Table 24: MEDICAL SERVICES BY CATEGORY OF SERVICE -- JUNE 1988

		PHYSICIANS		HOSPITALS		DRUGS		DENTAL		VISUAL		OTHER MEDICAL SERVICES	
		PERSONS	$ AMOUNT	PERSONS	$ AMOUNT	PERSONS	$ AMOUNT	PERSONS	$ AMOUNT	PERSONS	$ AMOUNT	PERSONS	$ AMOUNT
03-02	Clackamas	955	66,513	404	220,736	2,098	115,293	84	6,109	13	586	3,044	110,203
07-01	Albina	406	30,252	423	207,053	834	35,683	110	7,579	5	211	4,508	192,992
14-01	SE Portland	654	50,243	431	137,495	1,232	67,583	86	8,695	26	1,007	2,241	95,780
25-01	W Portland	807	60,085	583	140,005	1,230	61,536	86	7,363	16	596	2,077	70,327
26-01	N Portland	414	40,162	338	136,114	732	29,304	100	8,466	17	701	3,531	151,601
28-01	NE Portland	821	73,453	603	232,185	1,578	91,050	111	9,545	12	493	3,333	134,051
35-01	E Portland	1,670	117,447	739	338,882	3,485	210,753	138	12,353	21	785	5,081	231,112
49-01	NORTHERN REGION	5,727	438,155	3,521	1,412,470	11,189	611,201	715	60,110	110	4,378	23,815	986,066
02-01	Corvallis	366	40,567	104	31,822	518	22,388	34	2,752	16	700	1,008	30,687
04-01	Astoria	373	23,395	167	61,043	409	16,691	14	892	6	276	22	4,651
05-01	St. Helens	439	27,469	180	48,959	355	18,775	22	1,437	14	601	42	3,653
19-01	Woodburn	395	29,283	105	37,077	771	34,192	46	3,205	18	742	1,038	30,283
21-01	Newport	779	65,511	302	119,438	756	36,226	61	4,027	16	683	64	7,132
22-01	Albany	755	55,805	264	93,757	1,469	71,796	63	5,924	29	1,350	1,872	53,757
22-02	Lebanon	368	37,163	160	71,923	742	32,908	34	1,981	31	1,585	1,540	46,771
24-01	S. Salem	1,625	130,447	399	182,540	2,807	156,334	253	20,621	40	1,971	3,790	129,507
24-02	N. Salem	396	34,618	165	90,364	603	15,165	94	9,452	17	796	2,358	82,178
27-01	Dallas	393	27,810	135	59,356	750	32,791	51	5,192	8	327	848	23,486
29-01	Tillamook	202	11,539	145	41,803	284	11,678	17	1,083	10	334	26	1,336
34-01	Beaverton	983	74,416	550	226,370	2,032	106,17[illegible]	126	12,101	45	1,967	3,237	123,747
36-01	McMinnville	1,151	78,689	359	134,457	1,290	58,854	76	5,553	17	796	70	3,947
49-03	WESTERN REGION	8,225	636,710	3,035	1,198,908	12,786	613,970	891	74,221	267	12,130	15,915	541,135
06-01	Coos Bay	1,182	101,118	551	173,544	1,338	66,129	125	6,408	20	875	157	15,416
08-01	Gold Beach	251	23,073	87	26,254	324	19,691	10	1,130	8	293	36	2,224
10-01	Roseburg	1,702	148,001	673	206,906	1,972	90,254	164	12,303	38	1,599	189	9,724
11-01	Springfield	1,156	98,499	261	120,203	1,556	54,122	123	7,878	50	2,539	3,690	101,408
15-01	Medford	2,096	185,844	654	220,726	2,340	116,308	152	11,716	58	2,643	196	17,604
15-02	Ashland	208	16,526	71	41,046	213	10,091	13	1,268	0	0	15	1,085
17-01	Grants Pass	1,059	73,239	396	118,501	1,174	50,892	99	14,070	25	1,191	109	9,438
17-02	Cave Junction	215	17,535	59	53,144	208	6,441	18	1,339	7	330	24	889
20-01	Eugene	1,107	91,176	279	274,753	2,310	121,540	99	6,783	28	1,130	2,298	72,871
20-02	W. Eugene	1,036	87,895	302	134,418	1,361	46,491	111	8,343	23	948	2,476	66,037
20-03	Cottage Grove	267	21,723	78	19,641	375	16,419	44	2,866	7	312	941	25,711
32-01	Florence	273	19,292	97	56,057	379	19,610	18	1,454	16	790	420	12,286
49-06	SOUTHERN REGION	10,552	883,920	3,508	1,445,191	13,550	617,988	976	75,557	280	12,649	10,551	334,693
01-01	Baker	238	14,804	134	30,754	334	15,917	21	1,577	8	367	29	1,055
09-01	Bend	816	81,588	300	151,412	884	39,502	57	5,090	22	1,200	97	6,394
12-01	John Day	107	5,891	46	13,513	124	5,634	8	606	3	141	18	3,679
12-02	Condon	40	4,499	13	17,480	38	1,034	4	145	1	40	2	44
13-01	Burns	114	6,828	29	19,808	103	4,578	11	365	4	190	5	280
16-01	Prineville	216	15,050	66	23,090	130	3,757	23	1,769	10	445	13	3,543
16-02	Madras	175	17,347	80	42,565	134	4,347	17	640	4	182	21	1,711
18-01	Klamath Falls	674	60,825	258	38,775	848	35,074	64	7,176	23	853	88	4,464
18-02	Lakeview	91	8,225	23	16,298	74	2,898	7	421	1	47	3	405
23-01	Ontario	457	29,945	140	41,609	541	24,676	62	3,257	17	718	39	2,045
30-01	Pendleton	373	28,374	104	36,396	609	31,134	31	1,780	9	413	48	1,910
30-03	Hermiston	472	32,547	156	66,363	455	19,530	49	2,255	16	608	64	3,900
30-04	Milton-Freewater	157	14,077	48	22,106	177	7,022	18	588	2	92	10	347
31-01	La Grande	390	28,555	135	53,022	427	16,885	17	1,365	7	241	32	2,395
31-02	Enterprise	52	7,077	38	14,041	108	5,810	7	687	3	130	9	278
33-01	The Dalles	397	26,965	133	34,452	431	17,194	26	1,287	7	294	22	1,055
33-02	Hood River	192	13,611	79	30,454	177	8,372	19	1,750	3	107	16	3,278
49-08	EASTERN REGION	4,961	396,207	1,782	652,136	5,594	243,364	441	30,760	140	6,067	516	36,782
	ADJUSTMENTS	(228)	47	(47)	0	(235)	120	0	36	0	0	(45)	0
	STATE TOTAL	29,237	2,355,039	11,799	4,708,707	42,884	2,086,644	3,023	240,684	797	35,223	50,752	1,898,677

Volunteer Transportation 51,205 Medically Related Day Care 933 Part Buy-In 583,980

TABLE 25: ESTATE ADMINISTRATION UNIT RECOVERIES -- JUNE 1988

	ESTATES		LIENS		POST PAYMENT REIMBURSEMENT		TOTAL RECOVERIES		MED. ELIG. PERSONS	AVERAGE RECOVERY PER ELIGIBLE
	DOLLARS	%	DOLLARS	%	DOLLARS	%	DOLLARS	%		
CLACKAMAS	$51,468.09	11.32%	$12,253.22	16.56%	$858.06	1.27%	$64,579.37	10.83%	6,567	$9.83
ALBINA	200.25	0.04	0.00	0.00	3,584.75	5.29	3,785.00	0.63	6,190	0.61
SOUTHEAST PTLD	6,303.24	1.39	4,951.23	6.69	858.29	1.27	12,112.76	2.03	5,279	2.29
WEST PTLD	1,533.59	0.34	1,456.95	1.97	1,755.46	2.59	4,746.00	0.80	4,730	1.00
NORTH PTLD	1,721.96	0.38	13,968.89	18.87	221.33	0.33	15,912.18	2.67	5,113	3.11
NORTHEAST PTLD	2,726.01	0.60	32.18	0.04	2,220.91	3.28	4,979.10	0.83	6,805	0.73
EAST PTLD	85,577.07	18.83	253.28	0.34	17,293.68	25.53	103,124.03	17.29	10,866	9.49
NORTH REGION	$149,530.21	32.89%	$32,915.75	44.47%	$26,792.48	39.56%	$209,238.44	35.09%	45,550	$4.59
CORVALLIS	1,079.19	0.24	0.00	0.00	86.43	0.13	1,165.62	0.20	1,922	0.61
ASTORIA	4,271.78	0.94	0.00	0.00	267.35	0.39	4,539.13	0.76	1,707	2.66
ST. HELENS	1,393.04	0.31	0.00	0.00	0.00	0.00	1,393.04	0.23	1,582	0.88
WOODBURN	7,067.75	1.55	8.75	0.01	885.39	1.31	7,961.89	1.34	2,153	3.70
NEWPORT	905.76	0.20	2,329.25	3.15	165.57	0.24	3,400.58	0.57	2,428	1.40
ALBANY	16,883.86	3.71	0.00	0.00	1,216.34	1.80	18,100.20	3.04	4,010	4.51
LEBANON	866.07	0.19	200.00	0.27	449.02	0.66	1,515.09	0.25	2,718	0.56
SOUTH SALEM	29,087.80	6.40	14,331.39	19.36	3,502.47	5.17	46,921.66	7.87	9,790	4.79
NORTH SALEM	200.00	0.04	7,937.87	10.72	1,621.16	2.39	9,759.03	1.64	3,585	2.72
DALLAS	(44.03)	(0.01)	50.00	0.07	1,918.67	2.83	1,924.64	0.32	2,083	0.92
TILLAMOOK	6,534.47	1.44	125.00	0.17	808.49	1.19	7,467.96	1.25	1,036	7.21
BEAVERTON	6,765.71	1.49	1,435.27	1.94	3,797.94	5.61	11,998.92	2.01	7,247	1.66
MCMINNVILLE	6,520.97	1.43	79.45	0.11	5,601.00	8.27	12,201.42	2.05	3,724	3.28
WEST REGION	$81,532.37	17.94%	$26,496.98	35.80%	$20,319.83	30.00%	$128,349.18	21.52%	43,985	$2.92
COOS BAY	42,149.33	9.27	1,148.39	1.55	4,090.93	6.04	47,388.65	7.95	4,286	11.06
GOLD BEACH	635.60	0.14	0.00	0.00	0.00	0.00	635.60	0.11	805	0.79
ROSEBURG	24,060.32	5.29	1,172.87	1.58	738.73	1.09	25,971.92	4.36	6,161	4.22
SPRINGFIELD	1,453.00	0.32	1,056.11	1.43	486.95	0.72	2,996.06	0.50	5,826	0.51
MEDFORD	6,733.48	1.48	2,484.60	3.36	5,392.06	7.96	14,610.14	2.45	7,310	2.00
ASHLAND	943.43	0.21	0.00	0.00	0.00	0.00	943.43	0.16	711	1.33
GRANTS PASS	48,936.83	10.77	0.00	0.00	850.09	1.26	49,786.92	8.35	3,859	12.90
CAVE JUNCTION	0.00	0.00	0.00	0.00	0.00	0.00	0.00	0.00	906	0.00
EUGENE	21,368.26	4.70	0.00	0.00	2,196.14	3.24	23,564.40	3.95	4,989	4.72
WEST EUGENE	32.76	0.01	7,740.23	10.46	1,167.02	1.72	8,940.01	1.50	5,224	1.71
COTTAGE GROVE	361.00	0.08	0.00	0.00	4.72	0.01	365.72	0.06	1,649	0.22
FLORENCE	604.54	0.13	0.00	0.00	198.34	0.29	802.88	0.13	1,129	0.71
SOUTH REGION	$147,278.55	32.40%	$13,602.20	18.38%	$15,124.98	22.33%	$176,005.73	29.52%	42,855	$4.11
BAKER	124.28	0.03	0.00	0.00	346.12	0.51	470.40	0.08	1,069	0.44
BEND	7,237.05	1.59	0.00	0.00	924.52	1.37	8,161.57	1.37	3,176	2.57
JOHN DAY	477.30	0.10	0.00	0.00	0.00	0.00	477.30	0.08	411	1.16
CONDON	0.00	0.00	0.00	0.00	0.00	0.00	0.00	0.00	137	0.00
BURNS	4,369.00	0.96	0.00	0.00	108.77	0.16	4,477.77	0.75	356	12.58
PRINEVILLE	610.73	0.13	0.00	0.00	0.00	0.00	610.73	0.10	604	1.01
MADRAS	630.02	0.14	0.00	0.00	102.71	0.15	732.73	0.12	838	0.87
KLAMATH FALLS	2,181.15	0.48	0.00	0.00	1,282.06	1.89	3,463.21	0.58	3,262	1.06
LAKEVIEW	0.00	0.00	0.00	0.00	0.00	0.00	0.00	0.00	295	0.00
ONTARIO	30,870.96	6.79	0.00	0.00	19.80	0.03	30,890.76	5.18	2,044	15.11
PENDLETON	4,911.15	1.08	0.00	0.00	2,006.26	2.96	6,917.41	1.16	1,717	4.03
HERMISTON	322.47	0.07	0.00	0.00	110.75	0.16	433.22	0.07	1,749	0.25
MLTN-FRWTR	266.09	0.06	0.00	0.00	149.26	0.22	415.35	0.07	697	0.60
LAGRANDE	2,986.80	0.66	0.00	0.00	292.88	0.43	3,279.68	0.55	1,444	2.27
ENTERPRISE	767.13	0.17	0.00	0.00	0.00	0.00	767.13	0.13	258	2.97
THE DALLES	(840.44)	(0.18)	0.00	0.00	145.44	0.21	(695.00)	(0.12)	1,430	(0.49)
HOOD RIVER	1,823.83	0.40	1,000.00	1.35	0.00	0.00	2,823.83	0.47	789	3.58
EAST REGION	$56,737.52	12.48%	$1,000.00	1.35%	$5,488.57	8.10%	$63,226.09	10.60%	20,276	$3.12
Adjustments	$19,494.59		$0		$0		$19,494.59		499	
STATE TOTAL	$454,573.24	100.00%	$74,014.93	100.00%	$67,725.86	100.00%	$596,314.03	100.00%	153,165	$3.89

TABLE 26: GENERAL ASSISTANCE (GA) EXPENDITURE COMPARISON -- JUNE 1988

Branch	ALLOCATION: TOTAL ALLOCATION Cases	ALLOCATION: TOTAL ALLOCATION Dollars	ALLOCATION: BRANCH ACCOUNTABLE Total SSI	ALLOCATION: CENT.OFFICE ACCOUNTABLE Other Refunds	ALLOCATION: Allocated Net Expend.	ACTUALS: TOTAL ACTUAL Cases	ACTUALS: TOTAL ACTUAL Dollars	ACTUALS: BRANCH ACCOUNTABLE Total SSI	ACTUALS: CENT.OFFICE ACCOUNTABLE Other Refunds	ACTUALS: Actual Net Expend.	DEVIATION: TOTAL DEVIATION Cases	DEVIATION: TOTAL DEVIATION Dollars	DEVIATION: BRANCH ACCOUNTABLE Total SSI	DEVIATION: CENT.OFFICE ACCOUNTABLE Other Refunds	DEVIATION: Net Expend. Deviation
CLACKAMAS	256	$28,750	$14,110	$232	$14,408	234	$34,799	$15,391	[redacted]	$19,323	22	($6,049)	$1,281	($147)	($4,915)
ALBINA	183	31,963	11,831	74	20,058	169	34,481	2,124	20	32,337	14	(2,518)	(9,707)	(54)	(12,279)
SOUTHEAST PTLD	204	28,197	12,724	59	15,414	187	34,590	21,122	60	13,408	17	(6,393)	8,398	1	2,006
WEST PTLD	557	100,232	45,508	302	54,422	511	123,042	54,456	70	68,516	46	(22,810)	8,948	(232)	(14,094)
NORTH PTLD	152	18,355	6,931	179	11,245	141	24,404	742	0	23,662	11	(6,049)	(6,189)	(179)	(12,417)
NORTHEAST PTLD	356	84,741	20,109	225	64,407	328	77,120	41,996	39	35,085	28	7,621	21,887	(186)	29,322
EAST PTLD	220	31,591	10,981	107	20,503	203	42,288	25,469	0	16,819	17	(10,697)	14,488	(107)	3,684
NORTH REGION	1,928	$323,829	$122,194	$1,178	$200,457	1,773	$370,724	$161,300	$274	$209,150	155	($46,895)	$39,106	($904)	($8,693)
CORVALLIS	64	12,975	7,306	(3)	5,672	60	14,036	4,123	5,154	4,759	4	(1,061)	(3,183)	5,157	913
ASTORIA	30	6,311	3,140	22	3,149	28	10,925	0	0	10,925	2	(4,614)	(3,140)	(22)	(7,776)
ST. HELENS	25	2,217	417	15	1,785	23	4,804	0	0	4,804	2	(2,587)	(417)	(15)	(3,019)
[redacted]	35	6,415	5,524	35	856	31	4,577	8,455	25	(3,903)	4	1,838	2,931	(10)	4,759
NEWPORT	94	9,884	905	158	8,821	86	13,581	101	25	13,455	8	(3,697)	(804)	(133)	(4,634)
ALBANY	73	10,233	4,337	71	5,825	68	7,257	6,454	0	803	5	2,976	2,117	(71)	5,022
LEBANON	34	4,299	1,529	76	2,694	30	6,258	2,054	0	4,204	4	(1,959)	525	(76)	(1,510)
SOUTH SALEM	353	47,826	22,967	239	24,620	325	48,210	43,690	65	4,455	28	(384)	20,723	(174)	20,165
NORTH SALEM	0	37	17	12	8	0	0	0	0	0	0	37	(17)	(12)	8
DALLAS	39	4,559	2,298	38	2,223	34	5,760	0	0	5,760	5	(1,201)	(2,298)	(38)	(3,537)
TILLAMOOK	24	3,417	2,241	5	1,171	22	1,527	1,375	0	152	2	1,890	(866)	(5)	1,019
BEAVERTON	217	26,811	14,801	113	11,897	201	22,024	4,558	75	17,391	16	4,787	(10,243)	(38)	(5,494)
McMINNVILLE	48	7,157	3,829	0	3,328	43	7,792	5,255	0	2,537	5	(635)	1,426	0	791
WEST REGION	1,036	$142,141	$69,311	$781	$72,049	951	$146,751	$76,065	$5,344	$65,342	85	(4,610)	6,754	4,563	6,707
COOS BAY	84	13,197	5,872	62	7,263	77	18,340	1,848	0	16,492	7	(5,143)	(4,024)	(62)	(9,229)
GOLD BEACH	25	5,453	3,830	0	1,623	23	5,468	8,205	0	(2,737)	2	(15)	4,375	0	4,360
ROSEBURG	129	26,730	10,811	167	15,752	117	31,752	14,279	0	17,473	12	(5,022)	3,468	(167)	(1,721)
SPRINGFIELD	82	22,155	7,682	10	14,463	75	25,744	6,332	0	19,412	7	(3,589)	(1,350)	(10)	(4,949)
MEDFORD	176	28,336	8,417	50	19,869	163	39,783	18,754	49	20,980	13	(11,447)	10,337	(1)	(1,111)
ASHLAND	17	6,694	1,843	24	4,827	16	7,407	0	0	7,407	1	(713)	(1,843)	(24)	(2,580)
GRANTS PASS	115	8,637	6,396	115	2,126	94	15,680	6,734	0	8,946	21	(7,043)	338	(115)	(6,820)
CAVE JUNCTION	4	281	168	0	113	14	2,729	792	0	1,937	(10)	(2,448)	624	0	(1,824)
EUGENE	228	27,164	9,936	238	16,990	211	31,099	15,089	708	15,302	17	(3,935)	5,153	470	1,688
WEST EUGENE	107	22,946	4,277	0	18,669	98	28,049	1,245	0	26,804	9	(5,103)	(3,032)	0	(8,135)
COTTAGE GROVE	27	8,576	3,075	0	5,501	25	9,662	1,279	0	8,383	2	(1,086)	(1,796)	0	(2,882)
FLORENCE	21	3,214	816	5	2,393	19	3,574	0	0	3,574	2	(360)	(816)	(5)	(1,181)
SOUTH REGION	1,015	$173,383	$63,123	$671	$109,589	932	$219,287	$74,557	$757	$143,973	83	($45,904)	$11,434	[redacted]	($34,384)
BAKER	12	3,151	2,201	11	939	11	1,637	0	0	1,637	1	1,514	(2,201)	(11)	(698)
BEND	28	3,007	1,705	9	1,293	26	6,023	10,696	0	(4,673)	2	(3,016)	8,991	(9)	5,966
JOHN DAY	8	1,507	461	0	1,046	7	632	0	0	632	1	875	(461)	0	414
[redacted]	1	118	0	0	118	1	469	0	0	469	0	(351)	0	0	(351)
BURNS	10	1,398	746	0	652	9	239	0	0	239	1	1,159	(746)	0	413
PRINEVILLE	11	593	78	0	515	10	315	0	0	315	1	278	(78)	0	200
MADRAS	16	1,132	0	0	1,132	15	1,351	0	0	1,351	1	(219)	0	0	(219)
KLAMATH FALLS	68	10,238	3,064	26	7,148	63	9,138	0	0	9,138	5	1,100	(3,064)	(26)	(1,990)
LAKEVIEW	10	993	0	0	993	9	871	0	0	871	1	122	0	0	122
ONTARIO	28	3,365	1,048	14	2,303	26	3,229	0	0	3,229	2	136	(1,048)	(14)	(926)
PENDLETON	41	5,195	959	7	4,229	36	6,505	1,481	0	5,024	5	(1,310)	522	(7)	(795)
HERMISTON	16	3,978	863	0	3,115	15	3,812	0	0	3,812	1	166	(863)	0	(697)
MLTN-FRWTR	16	1,433	558	0	875	15	1,412	1,416	0	(4)	1	21	858	0	879
LaGRANDE	27	1,725	1,165	54	506	25	1,297	58	10	1,229	2	428	(1,107)	(44)	(723)
ENTERPRISE	6	987	666	0	321	6	874	0	0	874	0	113	(666)	0	(553)
THE DALLES	29	2,608	1,333	21	1,254	27	6,277	5,219	0	1,058	2	(3,669)	3,886	(21)	196
HOOD RIVER	16	2,265	1,162	0	1,103	15	3,171	1,998	0	1,173	1	(906)	836	0	(70)
EAST REGION	343	$43,693	$16,009	$142	$27,542	316	$47,252	$20,868	$10	$26,374	27	($3,559)	$4,859	($132)	$1,168
Adjustment							$100			$100		($100)			($100)
STATE TOTALS	4,322	$683,046	$270,637	$2,772	$409,637	3,972	$784,114	$332,790	$6,385	$444,939	350	($101,068)	$62,153	$3,613	($35,302)
General Fund					$298,787					$308,353					($9,566)
Other Fund					$110,850					$136,586					($25,736)

TABLE 26A: GENERAL ASSISTANCE (GA) EXPENDITURE COMPARISON -- QUARTERLY SUMMARY -- 4 - 6, 1988

Branch	ALLOCATION					ACTUALS					DEVIATION				
	ALLOCATION		BRANCH ACCOUNTABLE	CENT.OFFICE ACCOUNTABLE	Total Allocated Net Expend.	ACTUAL		BRANCH ACCOUNTABLE	CENT.OFFICE ACCOUNTABLE	Total Actual Net Expend.	DEVIATION		BRANCH ACCOUNTABLE	CENT.OFFICE ACCOUNTABLE	Total Net Expend. Deviation
	Ave. Cases	Total Dollars	Total SSI	Other Refunds		Ave. Cases	Total Dollars	Total SSI	Total Other Refunds		Ave. Cases	Total Dollars	Total SSI	Total Other Refunds	
CLACKAMAS	252	$91,878	$42,330	$696	$48,852	238	$103,513	$78,772	$185	$24,556	14	($11,635)	$36,442	($511)	$24,296
ALBINA	180	103,722	35,493	222	68,007	172	94,263	56,542	1,105	36,616	8	9,459	21,049	883	31,391
SOUTHEAST PTLD	200	90,611	38,172	177	52,262	190	90,090	45,520	215	44,355	10	521	7,348	38	7,907
WEST PTLD	548	321,951	136,524	906	184,521	522	371,031	154,130	762	216,139	26	(49,080)	17,606	(144)	(31,618)
NORTH PTLD	149	59,458	20,793	537	38,128	143	71,420	26,955	10	44,455	6	(11,962)	6,162	(527)	(6,327)
NORTHEAST PTLD	350	279,379	60,327	675	218,377	335	233,102	100,350	96	132,656	15	46,277	40,023	(579)	85,721
EAST PTLD	216	102,782	32,943	321	69,518	206	116,553	53,686	(111)	62,978	10	(13,771)	20,743	(432)	6,540
NORTH REGION	1,895	$1,049,781	$366,582	$3,534	$679,665	1,806	$1,079,972	$515,955	$2,262	$561,755	89	($30,191)	$149,373	($1,272)	$117,910
CORVALLIS	63	41,140	21,918	(9)	19,231	61	33,629	20,758	5,217	7,654	2	7,511	(1,160)	5,226	11,577
ASTORIA	30	20,162	9,420	66	10,676	28	28,375	19,019	0	9,356	2	(8,213)	9,599	(66)	1,320
ST. HELENS	24	7,347	1,251	45	6,051	23	12,115	4,037	0	8,078	1	(4,768)	2,786	(45)	(2,027)
WOODBURN	34	19,579	16,572	105	2,902	31	16,365	16,888	75	(598)	3	3,214	316	(30)	3,500
NEWPORT	93	33,098	2,715	474	29,909	87	39,102	7,286	75	31,741	5	(6,004)	4,571	(399)	(1,832)
ALBANY	72	32,975	13,011	213	19,751	69	21,437	10,766	0	10,671	3	11,538	(2,245)	(213)	9,080
LEBANON	33	13,949	4,587	228	9,134	30	17,272	6,488	0	10,784	3	(3,323)	1,901	(228)	(1,650)
SOUTH SALEM	347	153,094	68,901	717	83,476	332	131,115	106,950	376	23,789	15	21,979	38,049	(341)	59,687
NORTH SALEM	0	115	51	36	28	0	0	0	0	0	0	115	(51)	(36)	28
DALLAS	38	14,545	6,894	114	7,537	35	9,801	6,679	10	3,112	3	4,744	(215)	(104)	4,425
TILLAMOOK	23	10,709	6,723	15	3,971	22	6,962	3,851	0	3,111	1	3,747	(2,872)	(15)	860
BEAVERTON	213	85,081	44,403	339	40,339	204	74,136	22,889	175	51,072	9	10,965	(21,514)	(164)	(10,733)
McMINNVILLE	47	22,772	11,487	0	11,285	44	22,126	5,255	0	16,871	3	646	(6,232)	0	(5,586)
WEST REGION	1,017	$454,566	$207,933	$2,343	$244,290	966	$412,435	$230,866	$5,928	$175,641	50	42,131	22,933	3,585	68,649
COOS BAY	83	42,426	17,616	186	24,624	78	49,019	15,025	0	33,994	5	(6,593)	(2,591)	(186)	(9,370)
GOLD BEACH	24	16,992	11,490	0	5,502	23	13,209	8,205	0	5,004	1	3,783	(3,285)	0	498
ROSEBURG	127	86,342	32,433	501	53,408	119	98,338	55,101	313	42,924	8	(11,996)	22,668	(188)	10,484
SPRINGFIELD	81	72,113	23,046	30	49,037	76	78,214	23,024	0	55,190	5	(6,101)	(22)	(30)	(6,153)
MEDFORD	174	92,770	25,251	150	67,369	166	97,379	59,877	88	37,414	8	(4,609)	34,626	(62)	29,955
ASHLAND	17	21,968	5,529	72	16,367	16	28,340	20,758	0	7,582	1	(6,372)	15,229	(72)	8,785
GRANTS PASS	113	26,742	19,188	345	7,209	96	26,885	27,551	12	(678)	17	(143)	8,363	(333)	7,887
CAVE JUNCTION	4	888	504	0	384	14	6,924	1,959	0	4,965	(10)	(6,036)	1,455	0	(4,581)
EUGENE	225	88,129	29,808	714	57,607	214	88,184	31,793	922	55,469	10	(55)	1,985	208	2,138
WEST EUGENE	105	76,130	12,831	0	63,299	100	85,161	10,564	10	74,587	5	(9,031)	(2,267)	10	(11,288)
COTTAGE GROVE	26	27,877	9,225	0	18,652	25	37,696	17,524	0	20,172	1	(9,819)	8,299	0	(1,520)
FLORENCE	20	10,577	2,448	15	8,114	19	14,433	10,827	10	3,596	1	(3,856)	8,379	(5)	4,518
SOUTH REGION	999	$562,954	$189,369	$2,013	$371,572	946	$623,782	$282,208	$1,355	$340,219	52	($60,828)	$92,839	($658)	$31,353
BAKER	12	9,820	6,603	33	3,184	11	8,561	6,259	0	2,302	1	1,259	(344)	(33)	882
BEND	28	9,526	5,115	27	4,384	26	9,665	10,696	0	(1,031)	2	(139)	5,581	(27)	5,415
JOHN DAY	7	4,929	1,383	0	3,546	7	2,011	2,748	0	(737)	0	2,918	1,365	0	4,283
CONDON	1	400	0	0	400	1	947	0	0	947	0	(547)	0	0	(547)
BURNS	10	4,447	2,238	0	2,209	9	8,383	9,511	0	(1,128)	1	(3,936)	7,273	0	3,337
PRINEVILLE	11	1,980	234	0	1,746	10	765	0	0	765	1	1,215	(234)	0	981
MADRAS	16	3,838	0	0	3,858	15	5,312	0	0	5,312	1	(1,474)	0	0	(1,474)
KLAMATH FALLS	67	33,507	9,192	78	24,237	64	26,980	2,922	0	24,058	3	6,527	(6,270)	(78)	179
LAKEVIEW	10	3,368	0	0	3,368	9	2,356	0	0	2,356	1	1,012	0	0	1,012
ONTARIO	28	10,995	3,144	42	7,809	26	8,563	0	0	8,563	2	2,432	(3,144)	(42)	(754)
PENDLETON	40	17,237	2,877	21	14,339	37	20,326	10,862	0	9,464	3	(3,089)	7,985	(21)	4,875
HERMISTON	16	13,150	2,589	0	10,561	15	12,712	3,049	0	9,663	1	438	460	0	898
MLTN-FRWTR	16	4,641	1,674	0	2,967	15	4,538	1,416	0	3,122	1	103	(258)	0	(155)
LaGRANDE	26	5,371	3,495	162	1,714	25	6,278	3,458	60	2,760	1	(907)	(37)	(102)	(1,046)
ENTERPRISE	6	3,087	1,998	0	1,089	6	3,425	5,403	0	(1,978)	0	(338)	3,405	0	3,067
THE DALLES	29	8,313	3,999	63	4,251	27	12,482	5,219	69	7,194	2	(4,169)	1,220	6	(2,943)
HOOD RIVER	16	7,226	3,486	0	3,740	15	6,528	6,590	0	(62)	1	698	3,104	0	3,802
EAST REGION	339	$141,835	$48,027	$426	$93,382	318	$139,832	$68,133	$129	$71,570	21	$2,003	$20,106	($297)	$21,812
Adjustment							$675			$675		($675)			($675)
STATE TOTALS	4,250	$2,209,136	$811,911	$8,316	$1,388,909	4,036	$2,256,696	$1,097,162	$9,674	$1,149,860	212	($47,560)	$285,251	$1,358	$239,049
General Fund					$984,157					$663,247					$320,910
Other Fund					$404,752					$486,613					($81,861)

TABLE 27: GENERAL ASSISTANCE (GA) CASES ADDED, CLOSED AND DENIED -- JUNE 1988

	DENIED	ADDED NEW	ADDED REOPEN	DISPOSED	% APPROVED	% DENIED	CASES CLOSED	RATIO ADDED TO CLOSED	CLOSED % OF ALL GA
CLACKAMAS	27	15	7	49	44.90%	55.10%	20	1.10	8.55%
ALBINA	11	8	10	29	62.07	37.93	7	2.57	4.14
SOUTHEAST PTLD	25	6	9	40	37.50	62.50	14	1.07	7.49
WEST PTLD	43	36	24	103	58.25	41.75	47	1.28	9.20
NORTH PTLD	10	4	5	19	47.37	52.63	6	1.50	4.26
NORTHEAST PTLD	27	19	14	60	55.00	45.00	60	0.55	18.29
EAST PTLD	12	15	8	35	65.71	34.29	17	1.35	8.37
NORTH REGION	155	103	77	335	53.73%	46.27%	171	1.05	9.64%
CORVALLIS	5	3	3	11	54.55	45.45	1	6.00	1.67
ASTORIA	7	4	2	13	46.15	53.85	6	1.00	21.43
ST. HELENS	9	0	2	11	18.18	81.82	6	0.33	26.09
WOODBURN	4	1	2	7	42.86	57.14	1	3.00	3.23
NEWPORT	7	3	2	12	41.67	58.33	1	5.00	1.16
ALBANY	18	1	2	21	14.29	85.71	3	1.00	4.41
LEBANON	12	0	1	13	7.69	92.31	6	0.17	20.00
SOUTH SALEM	29	8	18	55	47.27	52.73	8	3.25	2.46
NORTH SALEM	0	0	0	0	0.00	0.00	0	0.00	0.00
DALLAS	13	0	0	13	0.00	100.00	1	0.00	2.94
TILLAMOOK	3	4	1	8	62.50	37.50	2	2.50	9.09
BEAVERTON	12	14	4	30	60.00	40.00	19	0.95	9.45
MCMINNVILLE	4	1	3	8	50.00	50.00	5	0.80	11.63
WEST REGION	123	39	40	202	39.11%	60.89%	59	1.34	6.20%
COOS BAY	7	7	7	21	66.67	33.33	14	1.00	18.18
GOLD BEACH	2	1	1	4	50.00	50.00	2	1.00	8.70
ROSEBURG	14	5	4	23	39.13	60.87	18	0.50	15.38
SPRINGFIELD	6	15	4	25	76.00	24.00	10	1.90	13.33
MEDFORD	20	12	8	40	50.00	50.00	17	1.18	10.43
ASHLAND	2	4	3	9	77.78	22.22	3	2.33	18.75
GRANTS PASS	7	2	1	10	30.00	70.00	4	0.75	4.26
CAVE JUNCTION	3	4	0	7	57.14	42.86	1	4.00	7.14
EUGENE	15	10	10	35	57.14	42.86	14	1.43	6.64
WEST EUGENE	25	9	5	39	35.90	64.10	19	0.74	19.39
COTTAGE GROVE	4	6	3	13	69.23	30.77	12	0.75	48.00
FLORENCE	0	0	1	1	100.00	0.00	2	0.50	10.53
SOUTH REGION	105	75	47	227	53.74%	46.26%	116	1.05	12.45%
BAKER	3	1	3	7	57.14	42.86	1	4.00	9.09
BEND	8	1	3	12	33.33	66.67	2	2.00	7.69
JOHN DAY	3	0	0	3	0.00	100.00	1	0.00	14.29
CONDON	0	1	0	1	100.00	0.00	0	0.00	0.00
BURNS	1	0	0	1	0.00	100.00	1	0.00	11.11
PRINEVILLE	2	0	2	4	50.00	50.00	0	0.00	0.00
MADRAS	1	0	1	2	50.00	50.00	2	0.50	13.33
KLAMATH FALLS	1	6	3	10	90.00	10.00	6	1.50	9.52
LAKEVIEW	2	0	0	2	0.00	100.00	0	0.00	0.00
ONTARIO	3	1	4	8	62.50	37.50	0	0.00	0.00
PENDLETON	5	1	2	8	37.50	62.50	7	0.43	19.44
HERMISTON	4	3	0	7	42.86	57.14	2	1.50	13.33
MLTN-FRWTR	3	0	0	3	0.00	100.00	4	0.00	26.67
LAGRANDE	10	1	1	12	16.67	83.33	2	1.00	8.00
ENTERPRISE	0	1	0	1	100.00	0.00	0	0.00	0.00
THE DALLES	4	1	3	8	50.00	50.00	3	1.33	11.11
HOOD RIVER	3	0	1	4	25.00	75.00	4	0.25	26.67
EAST REGION	53	17	23	93	43.01%	56.99%	35	1.14	11.08%
Adjustment									
STATE TOTAL	436	234	187	857	49.12%	50.88%	381	1.10	9.59%

TABLE 28: OAA (1, X1) CASES ADDED, CLOSED AND DENIED -- JUNE 1988

	DENIED	ADDED NEW	ADDED REOPEN	DISPOSED	% APPROVED	% DENIED	CASES CLOSED	RATIO ADDED TO CLOSED
CLACKAMAS	3	6	2	11	72.73%	27.27%	7	1.14
ALBINA	0	0	0	0	0.00	0.00	1	0.00
SOUTHEAST PTLD	2	3	0	5	60.00	40.00	5	0.60
WEST PTLD	0	5	1	6	100.00	0.00	2	3.00
NORTH PTLD	0	0	0	0	0.00	0.00	0	0.00
NORTHEAST PTLD	3	6	1	10	70.00	30.00	5	1.40
EAST PTLD	0	8	0	8	100.00	0.00	11	0.73
NORTH REGION	8	28	4	40	80.00%	20.00%	31	1.03
CORVALLIS	0	0	0	0	0.00	0.00	0	0.00
ASTORIA	0	5	0	5	100.00	0.00	4	1.25
ST. HELENS	1	0	0	1	0.00	100.00	0	0.00
WOODBURN	0	3	1	4	100.00	0.00	1	4.00
NEWPORT	0	1	1	2	100.00	0.00	1	2.00
ALBANY	1	5	2	8	87.50	12.50	2	3.50
LEBANON	0	0	0	0	0.00	0.00	0	0.00
SOUTH SALEM	2	5	2	9	77.78	22.22	5	1.40
NORTH SALEM	0	0	0	0	0.00	0.00	0	0.00
DALLAS	0	2	0	2	100.00	0.00	1	2.00
TILLAMOOK	3	0	0	3	0.00	100.00	2	0.00
BEAVERTON	2	15	0	17	88.24	11.76	4	3.75
MCMINNVILLE	1	3	0	4	75.00	25.00	1	3.00
WEST REGION	10	39	6	55	81.82%	18.18%	21	2.14
COOS BAY	0	8	0	8	100.00	0.00	0	0.00
GOLD BEACH	1	3	0	4	75.00	25.00	1	3.00
ROSEBURG	1	3	0	4	75.00	25.00	8	0.38
SPRINGFIELD	0	0	0	0	0.00	0.00	1	0.00
MEDFORD	1	2	1	4	75.00	25.00	3	1.00
ASHLAND	0	0	0	0	0.00	0.00	0	0.00
GRANTS PASS	0	2	0	2	100.00	0.00	2	1.00
CAVE JUNCTION	0	0	0	0	0.00	0.00	0	0.00
EUGENE	1	16	2	19	94.74	5.26	18	1.00
WEST EUGENE	0	0	0	0	0.00	0.00	0	0.00
COTTAGE GROVE	0	0	0	0	0.00	0.00	0	0.00
FLORENCE	0	1	0	1	100.00	0.00	1	1.00
SOUTH REGION	4	35	3	42	90.48%	9.52%	34	1.12
BAKER	0	2	0	2	100.00	0.00	1	2.00
BEND	0	1	1	2	100.00	0.00	2	1.00
JOHN DAY	0	0	0	0	0.00	0.00	0	0.00
CONDON	0	0	0	0	0.00	0.00	0	0.00
BURNS	0	1	0	1	100.00	0.00	1	1.00
PRINEVILLE	0	0	0	0	0.00	0.00	0	0.00
MADRAS	0	0	0	0	0.00	0.00	0	0.00
KLAMATH FALLS	1	0	0	1	0.00	100.00	1	0.00
LAKEVIEW	0	0	0	0	0.00	0.00	0	0.00
ONTARIO	0	0	0	0	0.00	0.00	0	0.00
PENDLETON	1	1	0	2	50.00	50.00	1	1.00
HERMISTON	0	0	0	0	0.00	0.00	0	0.00
MLTN-FRWTR	0	0	0	0	0.00	0.00	0	0.00
LAGRANDE	0	0	0	0	0.00	0.00	2	0.00
ENTERPRISE	0	0	0	0	0.00	0.00	0	0.00
THE DALLES	0	0	0	0	0.00	0.00	2	0.00
HOOD RIVER	0	0	0	0	0.00	0.00	0	0.00
EAST REGION	2	5	1	8	75.00%	25.00%	10	0.60
Adjustment								
STATE TOTAL	24	107	14	145	83.45%	16.55%	96	1.26

TABLE 29: AD (4, X4) CASES ADDED, CLOSED AND DENIED -- JUNE 1988

	DENIED	ADDED NEW	ADDED REOPEN	DISPOSED	% APPROVED	% DENIED	CASES CLOSED	RATIO ADDED TO CLOSED
CLACKAMAS	2	0	4	6	66.67%	33.33%	5	0.80
ALBINA	0	4	5	9	100.00	0.00	10	0.90
SOUTHEAST PTLD	2	7	4	13	84.62	15.38	10	1.10
WEST PTLD	4	13	9	26	84.62	15.38	9	2.44
NORTH PTLD	1	2	1	4	75.00	25.00	1	3.00
NORTHEAST PTLD	1	10	1	12	91.67	8.33	9	1.22
EAST PTLD	0	5	4	9	100.00	0.00	9	1.00
NORTH REGION	10	41	28	79	87.34%	12.66%	53	1.30
CORVALLIS	0	0	1	1	100.00	0.00	1	1.00
ASTORIA	0	2	2	4	100.00	0.00	3	1.33
ST. HELENS	0	1	0	1	100.00	0.00	1	1.00
WOODBURN	1	4	1	6	83.33	16.67	4	1.25
NEWPORT	0	1	0	1	100.00	0.00	2	0.50
ALBANY	0	1	4	5	100.00	0.00	8	0.63
LEBANON	0	0	2	2	100.00	0.00	7	0.29
SOUTH SALEM	1	8	9	18	94.44	5.56	15	1.13
NORTH SALEM	0	1	1	2	100.00	0.00	2	1.00
DALLAS	0	3	1	4	100.00	0.00	1	4.00
TILLAMOOK	0	0	0	0	0.00	0.00	1	0.00
BEAVERTON	2	10	1	13	84.62	15.38	10	1.10
MCMINNVILLE	1	0	2	3	66.67	33.33	2	1.00
WEST REGION	5	31	24	60	91.67%	8.33%	57	0.96
COOS BAY	1	3	3	7	85.71	14.29	2	3.00
GOLD BEACH	0	0	1	1	100.00	0.00	1	1.00
ROSEBURG	0	5	2	7	100.00	0.00	4	1.75
SPRINGFIELD	0	3	1	4	100.00	0.00	4	1.00
MEDFORD	0	1	4	5	100.00	0.00	8	0.63
ASHLAND	0	2	1	3	100.00	0.00	4	0.75
GRANTS PASS	0	5	2	7	100.00	0.00	8	0.88
CAVE JUNCTION	0	2	2	4	100.00	0.00	0	0.00
EUGENE	0	2	3	5	100.00	0.00	9	0.56
WEST EUGENE	0	4	1	5	100.00	0.00	3	1.67
COTTAGE GROVE	0	0	0	0	0.00	0.00	3	0.00
FLORENCE	0	0	1	1	100.00	0.00	4	0.25
SOUTH REGION	1	27	21	49	97.96%	2.04%	50	0.96
BAKER	0	1	0	1	100.00	0.00	0	0.00
BEND	0	2	4	6	100.00	0.00	1	6.00
JOHN DAY	0	0	0	0	0.00	0.00	0	0.00
CONDON	0	0	0	0	0.00	0.00	0	0.00
BURNS	0	1	0	1	100.00	0.00	0	0.00
PRINEVILLE	0	2	0	2	100.00	0.00	1	2.00
MADRAS	0	0	0	0	0.00	0.00	0	0.00
KLAMATH FALLS	1	0	2	3	66.67	33.33	6	0.33
LAKEVIEW	0	1	0	1	100.00	0.00	0	0.00
ONTARIO	0	2	1	3	100.00	0.00	5	0.60
PENDLETON	0	0	0	0	0.00	0.00	1	0.00
HERMISTON	0	3	1	4	100.00	0.00	0	0.00
MLTN-FRWTR	0	0	0	0	0.00	0.00	0	0.00
LAGRANDE	1	3	0	4	75.00	25.00	0	0.00
ENTERPRISE	0	1	1	2	100.00	0.00	3	0.67
THE DALLES	0	0	0	0	0.00	0.00	2	0.00
HOOD RIVER	0	1	0	1	100.00	0.00	1	1.00
EAST REGION	2	17	9	28	92.86%	7.14%	20	1.30
Adjustment								
STATE TOTAL	18	116	82	216	91.67%	8.33%	180	1.10

TABLE 30: FOOD STAMP ACTIVITY -- MAY 1988

	COUPONS ISSUED	PA PARTICIPATING HOUSEHOLDS	PA PARTICIPATING PERSONS	NON-PA PARTICIPANTS HOUSEHOLDS	NON-PA PARTICIPANTS PERSONS	TOTAL PARTICIPANTS HOUSEHOLDS	TOTAL PARTICIPANTS PERSONS
CLACKAMAS	$445,653	1,548	3,336	2,035	5,302	3,583	8,638
ALBINA	440,049	1,847	4,777	1,288	3,172	3,135	7,949
SOUTHEAST PTLD	390,010	1,552	3,034	1,837	3,983	3,389	7,017
WEST PTLD	449,645	2,255	3,859	2,837	4,473	5,092	8,332
NORTH PTLD	384,971	1,586	4,112	1,211	2,817	2,797	6,929
NORTHEAST PTLD	462,100	2,458	4,697	1,834	3,425	4,292	8,122
EAST PTLD	654,046	2,756	6,349	2,210	5,389	4,966	11,738
NORTH REGION (1)	$3,226,474	14,002	30,164	13,252	28,561	27,254	58,725
CORVALLIS	183,291	653	1,567	879	1,892	1,532	3,459
ASTORIA	133,752	463	1,020	636	1,473	1,099	2,493
ST. HELENS	116,519	375	903	509	1,338	884	2,241
WOODBURN	178,453	491	1,220	833	2,564	1,324	3,784
NEWPORT	192,184	582	1,414	988	2,217	1,570	3,631
ALBANY	269,873	1,093	2,524	1,063	2,664	2,156	5,188
LEBANON	213,550	684	1,772	886	2,293	1,570	4,065
SOUTH SALEM	519,291	2,326	5,179	2,065	4,715	4,391	9,894
NORTH SALEM	334,287	968	2,929	1,255	3,365	2,223	6,294
DALLAS	152,812	528	1,208	673	1,885	1,201	3,093
TILLAMOOK	83,498	281	635	405	1,032	686	1,667
BEAVERTON	446,837	1,719	4,090	1,691	4,474	3,410	8,564
MCMINNVILLE	271,234	891	2,127	1,241	3,220	2,132	5,347
WEST REGION (3)	$3,095,581	11,054	26,588	13,124	33,132	24,178	59,720
COOS BAY	330,502	1,124	2,694	1,343	3,425	2,467	6,119
GOLD BEACH	71,017	247	559	352	838	599	1,397
ROSEBURG	457,871	1,703	4,109	1,712	4,332	3,415	8,441
SPRINGFIELD	480,444	1,803	4,585	1,815	4,184	3,618	8,769
MEDFORD	570,570	2,075	4,937	2,384	5,638	4,459	10,575
ASHLAND	88,067	236	495	537	1,142	773	1,637
GRANTS PASS	314,525	1,116	2,742	1,319	3,049	2,435	5,791
CAVE JUNCTION	109,349	268	766	487	1,097	755	1,863
EUGENE	314,642	1,458	2,997	1,495	2,868	2,953	5,865
WEST EUGENE	387,889	1,460	3,702	1,612	3,465	3,072	7,167
COTTAGE GROVE	136,030	507	1,252	532	1,274	1,039	2,526
FLORENCE	86,183	343	804	349	897	692	1,701
SOUTH REGION (6)	$3,347,089	12,340	29,642	13,937	32,209	26,277	61,851
BAKER	77,448	275	692	388	904	663	1,596
BEND	240,142	743	1,839	1,067	2,816	1,810	4,655
JOHN DAY	32,346	112	247	169	423	281	670
CONDON	16,010	41	96	83	212	124	308
BURNS	22,592	66	151	115	311	181	462
PRINEVILLE	43,612	142	354	223	546	365	900
MADRAS	89,106	170	444	387	1,186	557	1,630
KLAMATH FALLS	275,119	778	2,020	1,252	3,217	2,030	5,237
LAKEVIEW	25,733	86	209	111	318	197	527
ONTARIO	189,808	401	1,026	807	2,798	1,208	3,824
PENDLETON	96,241	447	939	389	1,009	836	1,948
HERMISTON	162,792	472	1,258	608	1,803	1,080	3,061
MLTN-FRWTR	63,631	193	478	313	746	506	1,224
LAGRANDE	108,704	402	998	451	1,184	853	2,182
ENTERPRISE	19,688	68	128	102	298	170	426
THE DALLES	97,989	341	830	442	1,045	783	1,875
HOOD RIVER	59,580	202	473	270	703	472	1,176
EAST REGION (8)	$1,620,541	4,939	12,182	7,177	19,519	12,116	31,701
STATE TOTAL	$11,289,685	42,335	98,576	47,490	113,421	89,825	211,997

TABLE 31A: AFS DIRECT MAIL ISSUANCE
NUMBER OF ALLOTMENTS ISSUED AND NUMERICAL LOSS RATES
MAY 1988

AFS BRANCH	ISSUED	CERTIFIED	% CERTIFIED	REDIRECTED	% REDIRECTED	CERTIFIED& REDIRECTED	% CERTIFIED& REDIRECTED	LOST	% LOST
CLACKAMAS	2,809	1,396	49.70%	265	9.43%	1,661	59.13%	5	0.18%
ALBINA	2,536	1,902	75.00%	533	21.02%	2,435	96.02%	11	0.43%
SE PORTLAND	2,494	898	36.01%	657	26.34%	1,555	62.35%	41	1.64%
WEST PORTLAND	3,445	91	2.64%	2,597	75.38%	2,688	78.03%	12	0.35%
NO PORTLAND	2,263	1,468	64.87%	395	17.45%	1,863	82.32%	4	0.18%
NE PORTLAND	3,077	1,818	59.08%	716	23.27%	2,534	82.35%	7	0.23%
EAST PORTLAND	3,897	2,047	52.53%	302	7.75%	2,349	60.28%	57	1.46%
AFS N. REGION	20,521	9,620	46.88%	5,465	26.63%	15,085	73.51%	137	0.67%
CORVALLIS	1,478	109	7.37%	270	18.27%	379	25.64%	4	0.27%
ASTORIA	999	124	12.41%	126	12.61%	250	25.03%	9	0.90%
ST HELENS	695	300	43.17%	207	29.78%	507	72.95%	0	0.00%
WOODBURN	1,237	235	19.00%	291	23.52%	526	42.52%	2	0.16%
NEWPORT	1,473	318	21.59%	182	12.36%	500	33.94%	7	0.48%
ALBANY	1,981	210	10.60%	307	15.50%	517	26.10%	7	0.35%
LEBANON	1,535	738	48.08%	39	2.54%	777	50.62%	5	0.33%
SO SALEM	4,125	376	9.12%	1,352	32.78%	1,728	41.89%	13	0.32%
NO SALEM	2,245	573	25.52%	583	25.97%	1,156	51.49%	5	0.22%
DALLAS	1,105	303	27.42%	78	7.06%	381	34.48%	3	0.27%
TILLAMOOK	652	79	12.12%	31	4.75%	110	16.87%	2	0.31%
BEAVERTON	2,642	1,241	46.97%	256	9.69%	1,497	56.66%	16	0.61%
MCMINNVILLE	1,969	397	20.16%	119	6.04%	516	26.21%	8	0.41%
AFS W. REGION	22,136	5,003	22.60%	3,841	17.35%	8,844	39.95%	81	0.37%
COOS BAY	2,432	657	27.01%	42	1.73%	699	28.74%	11	0.45%
GOLD BEACH	574	84	14.63%	6	1.05%	90	15.68%	1	0.17%
ROSEBURG	3,247	858	26.42%	59	1.82%	917	28.24%	11	0.34%
SPRINGFIELD	3,427	622	18.15%	744	21.71%	1,366	39.86%	11	0.32%
MEDFORD	4,233	1,014	23.95%	456	10.77%	1,470	34.73%	17	0.40%
ASHLAND	761	124	16.29%	106	13.93%	230	30.22%	3	0.39%
GRANTS PASS	2,268	612	26.98%	291	12.83%	903	39.81%	13	0.57%
CAVE JUNCTION	729	202	27.71%	24	3.29%	226	31.00%	4	0.55%
EUGENE	2,575	286	11.11%	578	22.45%	864	33.55%	6	0.23%
WEST EUGENE	2,932	482	16.44%	718	24.49%	1,200	40.93%	9	0.31%
COTTAGE GROVE	1,029	222	21.57%	138	13.41%	360	34.99%	2	0.19%
FLORENCE	673	86	12.78%	51	7.58%	137	20.36%	1	0.15%
AFS S. REGION	24,880	5,249	21.10%	3,213	12.91%	8,462	34.01%	89	0.36%
BAKER	647	24	3.71%	28	4.33%	52	8.04%	6	0.93%
BEND	1,662	342	20.58%	153	9.21%	495	29.78%	9	0.54%
JOHN DAY	268	56	20.90%	5	1.87%	61	22.76%	1	0.37%
CONDON	126	18	14.29%	0	0.00%	18	14.29%	1	0.79%
BURNS	166	27	16.27%	32	19.28%	59	35.54%	3	1.81%
PRINEVILLE	356	2	0.56%	55	15.45%	57	16.01%	1	0.28%
MADRAS	548	125	22.81%	81	14.78%	206	37.59%	8	1.46%
K. FALLS	1,998	814	40.74%	154	7.71%	968	48.45%	6	0.30%
LAKEVIEW	202	11	5.45%	35	17.33%	46	22.77%	1	0.50%
ONTARIO	1,072	432	40.30%	49	4.57%	481	44.87%	6	0.56%
PENDLETON	781	49	6.27%	63	8.07%	112	14.34%	6	0.77%
HERMISTON	1,038	117	11.27%	107	10.31%	224	21.58%	8	0.77%
MLTN-FRWTR	507	15	2.96%	110	21.70%	125	24.65%	3	0.59%
LA GRANDE	799	55	6.88%	108	13.52%	163	20.40%	8	1.00%
ENTERPRISE	151	13	8.61%	1	0.66%	14	9.27%	0	0.00%
THE DALLES	703	59	8.39%	100	14.22%	159	22.62%	3	0.43%
HOOD RIVER	421	58	13.78%	19	4.51%	77	18.29%	2	0.48%
AFS E. REGION	11,445	2,217	19.37%	1,100	9.61%	3,317	28.98%	72	0.63%
AFS STATE TOTAL	78,982	22,089	27.97%	13,619	17.24%	35,708	45.21%	379	0.48%

TABLE 31B: SSD DIRECT MAIL ISSUANCE
NUMBER OF ALLOTMENTS ISSUED AND NUMERICAL LOSS RATES
MAY 1988

SSD BRANCH	ISSUED	CERTIFIED	% CERTIFIED	REDIRECTED	% REDIRECTED	CERTIFIED& REDIRECTED	% CERTIFIED& REDIRECTED	LOST	% LOST
CLACKAMAS	18	2	11.11%	0	0.00%	2	11.11%	0	0.00%
YOUNG	24	2	8.33%	0	0.00%	2	8.33%	0	0.00%
WEST PORTLAND	21	3	14.29%	0	0.00%	3	14.29%	0	0.00%
NE PORTLAND	34	7	20.59%	1	2.94%	8	23.53%	0	0.00%
SE PORTLAND	24	4	16.67%	0	0.00%	4	16.67%	0	0.00%
SSD N. REGION	121	18	14.88%	1	0.83%	19	15.70%	0	0.00%
ASTORIA	27	5	18.52%	0	0.00%	5	18.52%	1	3.70%
ST HELENS	1	0	0.00%	0	0.00%	0	0.00%	0	0.00%
WOODBURN	77	7	9.09%	2	2.60%	9	11.69%	0	0.00%
NEWPORT	50	5	10.00%	0	0.00%	5	10.00%	0	0.00%
ALBANY	161	2	1.24%	7	4.35%	9	5.59%	1	0.62%
SALEM	190	18	9.47%	0	0.00%	18	9.47%	2	1.05%
DALLAS	78	0	0.00%	0	0.00%	0	0.00%	0	0.00%
TILLAMOOK	29	2	6.90%	0	0.00%	2	6.90%	0	0.00%
BEAVERTON	13	3	23.08%	0	0.00%	3	23.08%	0	0.00%
MCMINNVILLE	99	9	9.09%	1	1.01%	10	10.10%	0	0.00%
SSD W. REGION	725	51	7.03%	10	1.38%	61	8.41%	4	0.55%
COOS BAY	72	5	6.94%	2	2.78%	7	9.72%	0	0.00%
GOLD BEACH	20	0	0.00%	0	0.00%	0	0.00%	0	0.00%
ROSEBURG	144	3	2.08%	0	0.00%	3	2.08%	0	0.00%
CENTRAL POINT	137	16	11.68%	0	0.00%	16	11.68%	0	0.00%
GRANTS PASS	69	6	8.70%	2	2.90%	8	11.59%	0	0.00%
EUGENE	303	22	7.26%	5	1.65%	27	8.91%	0	0.00%
FLORENCE	26	2	7.69%	0	0.00%	2	7.69%	0	0.00%
SSD S. REGION	771	54	7.00%	9	1.17%	63	8.17%	0	0.00%
BAKER	16	1	6.25%	2	12.50%	3	18.75%	0	0.00%
BEND	69	9	13.04%	2	2.90%	11	15.94%	0	0.00%
JOHN DAY	16	1	6.25%	0	0.00%	1	6.25%	0	0.00%
BURNS	10	0	0.00%	0	0.00%	0	0.00%	0	0.00%
K. FALLS	17	4	23.53%	0	0.00%	4	23.53%	0	0.00%
ONTARIO	58	8	13.79%	2	3.45%	10	17.24%	0	0.00%
PENDLETON	57	0	0.00%	1	1.75%	1	1.75%	0	0.00%
MLTN-FRWTR	0	0	0.00%	0	0.00%	0	0.00%	0	0.00%
LA GRANDE	41	5	12.20%	0	0.00%	5	12.20%	0	0.00%
ENTERPRISE	16	0	0.00%	1	6.25%	1	6.25%	0	0.00%
THE DALLES	29	2	6.90%	1	3.45%	3	10.34%	0	0.00%
HOOD RIVER	23	0	0.00%	0	0.00%	0	0.00%	0	0.00%
SSD E. REGION	352	30	8.52%	9	2.56%	39	11.08%	0	0.00%
SSD STATE TOTAL	1,969	153	7.77%	29	1.47%	182	9.24%	4	0.20%

TABLE 31: AFS & SSD STATE TOTAL DIRECT MAIL ISSUANCE
NUMBER OF ALLOTMENTS ISSUED AND NUMERICAL LOSS RATES
MAY 1988

	ISSUED	CERTIFIED	% CERTIFIED	REDIRECTED	% REDIRECTED	CERTIFIED& REDIRECTED	% CERTIFIED& REDIRECTED	LOST	% LOST
NORTH REG. TOT.	20,642	9,638	46.69%	5,466	26.48%	15,104	73.17%	137	0.66%
WEST REG. TOT.	22,861	5,054	22.11%	3,851	16.85%	8,905	38.95%	85	0.37%
SOUTH REG. TOT.	25,651	5,303	20.67%	3,222	12.56%	8,525	33.23%	89	0.35%
EAST REG. TOT.	11,797	2,247	19.05%	1,109	9.40%	3,356	28.45%	72	0.61%
STATE TOTAL	80,951	22,242	27.48%	13,648	16.86%	35,890	44.34%	383	0.47%

TABLE 32A: AFS DIRECT MAIL ISSUANCE
DOLLAR VALUE OF ALLOTMENTS ISSUED AND DOLLAR VALUE OF LOSS RATES
MAY 1988

BRANCH	ISSUED	CERTIFIED	% CERTIFIED	REDIRECTED	% REDIRECTED	CERTIFIED& REDIRECTED	% CERTIFIED& REDIRECTED	LOST	% DMI LOST
CLACKAMAS	$412,642	$231,740	56.16%	$39,775	9.64%	$271,515	65.80%	$598	0.14%
ALBINA	403,222	300,683	74.57%	92,137	22.85%	392,820	97.42%	1,556	0.39%
SE PORTLAND	342,090	132,463	38.72%	90,700	26.51%	223,163	65.24%	5,570	1.63%
WEST PORTLAND	384,962	13,635	3.54%	291,892	75.82%	305,527	79.37%	1,609	0.42%
NO PORTLAND	352,278	243,260	69.05%	63,407	18.00%	306,667	87.05%	523	0.15%
NE PORTLAND	403,461	257,307	63.77%	93,857	23.26%	351,164	87.04%	716	0.18%
EAST PORTLAND	581,023	344,629	59.31%	47,753	8.22%	392,382	67.53%	9,595	1.65%
AFS N. REGION	$2,879,678	$1,523,717	52.91%	$719,521	24.99%	$2,243,238	77.90%	$20,167	0.70%
CORVALLIS	174,337	24,374	13.98%	33,918	19.46%	58,292	33.44%	331	0.19%
ASTORIA	117,458	20,472	17.43%	14,497	12.34%	34,969	29.77%	1,189	1.01%
ST HELENS	105,597	51,586	48.85%	36,442	34.51%	88,028	83.36%	0	0.00%
WOODBURN	170,442	39,858	23.39%	51,625	30.29%	91,483	53.67%	456	0.27%
NEWPORT	181,540	55,305	30.46%	20,020	11.03%	75,325	41.49%	836	0.46%
ALBANY	256,355	35,137	13.71%	41,969	16.37%	77,106	30.08%	1,395	0.54%
LEBANON	201,078	126,613	62.97%	6,205	3.09%	132,818	66.05%	708	0.35%
SO SALEM	495,096	58,202	11.76%	188,138	38.00%	246,340	49.76%	1,833	0.37%
NO SALEM	328,224	97,124	29.59%	94,976	28.94%	192,100	58.53%	920	0.28%
DALLAS	145,172	60,369	41.58%	10,006	6.89%	70,375	48.48%	578	0.40%
TILLAMOOK	78,969	13,234	16.76%	4,869	6.17%	18,103	22.92%	355	0.45%
BEAVERTON	398,505	202,981	50.94%	42,566	10.68%	245,547	61.62%	3,240	0.81%
MCMINNVILLE	254,311	66,947	26.32%	16,161	6.35%	83,108	32.68%	1,507	0.59%
AFS W. REGION	$2,907,084	$852,202	29.31%	$561,392	19.31%	$1,413,594	48.63%	$13,348	0.46%
COOS BAY	321,315	116,541	36.27%	5,725	1.78%	122,266	38.05%	1,376	0.43%
GOLD BEACH	67,249	17,803	26.47%	766	1.14%	18,569	27.61%	38	0.06%
ROSEBURG	437,366	160,055	36.60%	7,027	1.61%	167,082	38.20%	1,268	0.29%
SPRINGFIELD	446,583	105,949	23.72%	107,268	24.02%	213,217	47.74%	1,833	0.41%
MEDFORD	541,285	160,273	29.61%	51,165	9.45%	211,438	39.06%	2,387	0.44%
ASHLAND	83,379	18,904	22.67%	11,474	13.76%	30,378	36.43%	328	0.39%
GRANTS PASS	292,518	98,817	33.78%	39,829	13.62%	138,646	47.40%	3,073	1.05%
CAVE JUNCTION	104,177	36,526	35.06%	3,178	3.05%	39,704	38.11%	824	0.79%
EUGENE	290,761	51,089	17.57%	66,796	22.97%	117,885	40.54%	1,086	0.37%
WEST EUGENE	365,812	84,700	23.15%	91,871	25.11%	176,571	48.27%	1,319	0.36%
COTTAGE GROVE	131,853	39,346	29.84%	16,936	12.84%	56,282	42.69%	340	0.26%
FLORENCE	84,951	17,056	20.08%	6,272	7.38%	23,328	27.46%	283	0.33%
AFS S. REGION	$3,167,249	$907,059	28.64%	$408,307	12.89%	$1,315,366	41.53%	$14,155	0.45%
BAKER	74,984	3,719	4.96%	3,064	4.09%	6,783	9.05%	1,290	1.72%
BEND	222,007	60,562	27.28%	17,675	7.96%	78,237	35.24%	1,656	0.75%
JOHN DAY	31,563	9,102	28.84%	837	2.65%	9,939	31.49%	295	0.93%
CONDON	15,655	4,353	27.81%	0	0.00%	4,353	27.81%	290	1.85%
BURNS	20,962	4,641	22.14%	4,107	19.59%	8,748	41.73%	393	1.87%
PRINEVILLE	41,935	415	0.99%	6,603	15.75%	7,018	16.74%	223	0.53%
MADRAS	82,928	25,234	30.43%	11,446	13.80%	36,680	44.23%	1,764	2.13%
K. FALLS	265,022	137,957	52.05%	19,324	7.29%	157,281	59.35%	1,031	0.39%
LAKEVIEW	25,733	1,432	5.56%	5,058	19.66%	6,490	25.22%	67	0.26%
ONTARIO	169,918	86,474	50.89%	8,804	5.18%	95,278	56.07%	937	0.55%
PENDLETON	90,801	7,052	7.77%	7,028	7.74%	14,080	15.51%	600	0.66%
HERMISTON	151,116	27,218	18.01%	19,129	12.66%	46,347	30.67%	1,392	0.92%
MLTN-FRWTR	61,529	1,520	2.47%	16,039	26.07%	17,559	28.54%	158	0.26%
LA GRANDE	102,131	9,971	9.76%	14,026	13.73%	23,997	23.50%	1,237	1.21%
ENTERPRISE	18,431	2,549	13.83%	87	0.47%	2,636	14.30%	0	0.00%
THE DALLES	89,757	10,694	11.91%	11,416	12.72%	22,110	24.63%	589	0.66%
HOOD RIVER	55,185	11,944	21.64%	2,013	3.65%	13,957	25.29%	267	0.48%
AFS E. REGION	$1,519,657	$404,837	26.64%	$146,656	9.65%	$551,493	36.29%	$12,189	0.80%
AFS STATE TOTAL	$10,473,668	$3,687,815	35.21%	$1,835,876	17.53%	$5,523,691	52.74%	$59,859	0.57%

TABLE 32B: SSD DIRECT MAIL ISSUANCE
DOLLAR VALUE OF ALLOTMENTS ISSUED AND DOLLAR VALUE OF LOSS RATES
MAY 1988

SSD BRANCH	ISSUED	CERTIFIED	% CERTIFIED	REDIRECTED	% REDIRECTED	CERTIFIED& REDIRECTED	% CERTIFIED& REDIRECTED	DMI LOST	% DMI LOST
CLACKAMAS	$608	$97	15.95%	$0	0.00%	$97	15.95%	$0	0.00%
YOUNG	1,278	98	7.67%	0	0.00%	98	7.67%	0	0.00%
WEST PORTLAND	983	206	20.96%	0	0.00%	206	20.96%	0	0.00%
NE PORTLAND	1,627	378	23.23%	87	5.35%	465	28.58%	0	0.00%
SE PORTLAND	1,029	138	13.41%	0	0.00%	138	13.41%	0	0.00%
SSD N. REGION	$5,525	$917	16.60%	$87	1.57%	$1,004	18.17%	$0	0.00%
ASTORIA	680	73	10.74%	0	0.00%	73	10.74%	30	4.41%
ST HELENS	80	0	0.00%	0	0.00%	0	0.00%	0	0.00%
WOODBURN	2,456	369	15.02%	90	3.66%	459	18.69%	0	0.00%
NEWPORT	1,684	223	13.24%	0	0.00%	223	13.24%	0	0.00%
ALBANY	4,717	97	2.06%	251	5.32%	348	7.38%	87	1.84%
SALEM	6,042	522	8.64%	0	0.00%	522	8.64%	48	0.79%
DALLAS	1,663	0	0.00%	0	0.00%	0	0.00%	0	0.00%
TILLAMOOK	906	77	8.50%	0	0.00%	77	8.50%	0	0.00%
BEAVERTON	669	149	22.27%	0	0.00%	149	22.27%	0	0.00%
MCMINNVILLE	3,173	302	9.52%	29	0.91%	331	10.43%	0	0.00%
SSD W. REGION	$22,070	$1,812	8.21%	$370	1.68%	$2,182	9.89%	$165	0.75%
COOS BAY	2,360	298	12.63%	56	2.37%	354	15.00%	0	0.00%
GOLD BEACH	604	0	0.00%	0	0.00%	0	0.00%	0	0.00%
ROSEBURG	5,572	134	2.40%	0	0.00%	134	2.40%	0	0.00%
CENTRAL POINT	4,466	648	14.51%	0	0.00%	648	14.51%	0	0.00%
GRANTS PASS	2,404	214	8.90%	95	3.95%	309	12.85%	0	0.00%
EUGENE	8,680	755	8.70%	263	3.03%	1,018	11.73%	0	0.00%
FLORENCE	666	97	14.56%	0	0.00%	97	14.56%	0	0.00%
SSD S. REGION	$24,752	$2,146	8.67%	$414	1.67%	$2,560	10.34%	$0	0.00%
BAKER	297	64	21.55%	42	14.14%	106	35.69%	0	0.00%
BEND	2,346	311	13.26%	105	4.48%	416	17.73%	0	0.00%
JOHN DAY	329	7	2.13%	0	0.00%	7	2.13%	0	0.00%
BURNS	225	0	0.00%	0	0.00%	0	0.00%	0	0.00%
K. FALLS	476	170	35.71%	0	0.00%	170	35.71%	0	0.00%
ONTARIO	1,523	193	12.67%	26	1.71%	219	14.38%	0	0.00%
PENDLETON	1,877	0	0.00%	10	0.53%	10	0.53%	0	0.00%
MLTN-FRWTR	0	0	0.00%	0	0.00%	0	0.00%	0	0.00%
LA GRANDE	1,104	111	10.05%	0	0.00%	111	10.05%	0	0.00%
ENTERPRISE	383	0	0.00%	14	3.66%	14	3.66%	0	0.00%
THE DALLES	911	78	8.56%	41	4.50%	119	13.06%	0	0.00%
HOOD RIVER	654	0	0.00%	0	0.00%	0	0.00%	0	0.00%
SSD E. REGION	$10,125	$934	9.22%	$238	2.35%	$1,172	11.58%	$0	0.00%
SSD STATE TOTAL	$62,472	$5,809	9.30%	$1,109	1.78%	$6,918	11.07%	$165	0.26%

TABLE 32: AFS & SSD STATE TOTAL DIRECT MAIL ISSUANCE
DOLLAR VALUE OF ALLOTMENTS ISSUED AND DOLLAR VALUE OF LOSS RATES
MAY 1988

	ISSUED	CERTIFIED	% CERTIFIED	REDIRECT	% REDIRECT	CERTIFIED& REDIRECTED	% CERTIFIED& REDIRECTED	DMI LOST	% DMI LOST
NORTH REG. TOT.	$2,885,203	$1,524,634	52.84%	$719,608	24.94%	$2,244,242	77.78%	$20,167	0.70%
WEST REG. TOT.	2,929,154	854,014	29.16%	561,762	19.18%	1,415,776	48.33%	13,513	0.46%
SOUTH REG. TOT.	3,192,001	909,205	28.48%	408,721	12.80%	1,317,926	41.29%	14,155	0.44%
EAST REG. TOT.	1,529,782	405,771	26.52%	146,894	9.60%	552,665	36.13%	12,189	0.80%
STATE TOTAL	$10,536,140	$3,693,624	35.06%	$1,836,985	17.44%	$5,530,609	52.49%	$60,024	0.57%

TABLE 33: OREGON FOOD STAMP EMPLOYMENT TRANSITION PROGRAM (OFSET) -- JUNE 1988

	ACTUAL EXPENDITURES	ALLOCATION	DEVIATION FROM ALLOCATION	% OF ALLOCATION EXPENDED
CLACKAMAS	$1,975.00	$1,664.00	($311.00)	119.00%
ALBINA	1,992.63	1,018.00	(974.63)	196.00%
SOUTHEAST PORTLAND	275.00	1,480.00	1,205.00	19.00%
WEST PORTLAND	0.00	1,942.00	1,942.00	0.00%
NORTH PTLD	2,050.00	918.00	(1,132.00)	223.00%
NORTHEAST PTLD	1,345.25	1,373.00	27.75	98.00%
EAST PTLD	220.00	1,838.00	1,618.00	12.00%
NORTH REGION	$7,857.88	$10,233.00	$2,375.12	77.00%
CORVALLIS	25.00	619.00	594.00	4.00%
WOODBURN	525.07	543.00	17.93	97.00%
ALBANY	20.00	907.00	887.00	2.00%
LEBANON	85.00	659.00	574.00	13.00%
SOUTH SALEM	415.30	1,461.00	1,045.70	28.00%
NORTH SALEM	449.52	918.00	468.48	49.00%
DALLAS	309.27	504.00	194.73	61.00%
BEAVERTON	850.00	1,360.00	510.00	63.00%
MCMINNVILLE	75.00	945.00	870.00	8.00%
WEST REGION	$2,754.16	$7,916.00	$5,161.84	35.00%
ROSEBURG	1,725.00	1,288.00	(437.00)	134.00%
SPRINGFIELD	225.00	1,612.00	1,387.00	14.00%
MEDFORD	483.50	1,758.00	1,274.50	28.00%
ASHLAND	250.00	394.00	144.00	63.00%
GRANTS PASS	50.00	1,428.00	1,378.00	4.00%
CAVE JUNCTION	0.00	0.00	n/a	0.00%
EUGENE	101.00	1,071.00	970.00	9.00%
WEST EUGENE	30.00	1,124.00	1,094.00	3.00%
COTTAGE GROVE	75.00	449.00	374.00	17.00%
SOUTH REGION	$2,939.50	$9,124.00	$6,184.50	32.00%
Adjustment	$0.00	0.00	0.00	0.00
STATE TOTAL	$13,551.54	$27,273.00	$13,721.46	50.00%

Only those branches which are participants in the OFSET program are reported.

TABLE 34A: PUBLIC ASSISTANCE DATA BY COUNTY -- JUNE 1988

COUNTY	POP BY COUNTY 1987 EST. (3)	PERSONS BELOW POVERTY	EST. POP. <18 (4)	ADC MED.ELIG.	ADC CASES	ADC PERSONS	ADC CHILDREN	ADC EXPEND.	ADC JOBS TOTAL PLACED	ADC JOBS EXPEND.	ADC-UN MED.ELIG.	ADC-UN CASES	ADC-UN PERSONS	ADC-UN CHILDREN	ADC-UN EXPEND.	ADC-UN JOBS TOTAL PLACED	ADC-UN JOBS EXPEND.
NORTH REGION																	
CLACKAMAS	255,100	14,971	71,995	3,217	1,176	3,022	1,938	395,052	6	1,734	247	61	247	128	23,514	0	0
MULTNOMAH	562,000	62,584	129,577	21,860	7,739	20,628	14,187	3,039,729	218	34,356	1,198	286	1,198	645	119,735	37	3,489
REGION TOTAL	817,100	77,554	201,572	25,077	8,915	23,650	16,125	3,434,781	224	36,090	1,445	347	1,445	773	143,249	37	3,489
WEST REGION																	
BENTON	69,200	8,261	14,939	1,118	400	1,010	707	139,450	32	3,165	150	36	150	83	15,313	8	1,336
CLATSOP	33,100	3,680	8,170	910	326	859	579	112,263	15	1,874	49	9	49	32	2,180	0	280
COLUMBIA	36,100	3,230	10,456	846	297	767	514	102,392	20	2,457	88	23	88	46	10,024	6	474
LINCOLN	37,600	4,029	8,379	1,333	441	1,171	774	149,357	27	3,899	176	46	176	92	17,059	12	1,276
LINN	87,000	10,619	23,682	3,735	1,310	3,414	2,329	449,429	66	11,155	386	91	386	208	35,013	34	1,725
MARION	214,500	21,749	58,277	7,865	2,653	7,143	4,852	979,726	122	48,570	881	208	881	475	89,035	49	9,323
POLK	45,800	5,409	12,338	1,004	351	935	645	123,493	22	4,158	96	20	96	56	10,240	6	1,571
TILLAMOOK	21,000	2,035	5,322	525	183	479	339	60,299	8	1,180	26	6	26	14	2,253	5	120
WASHINGTON	280,000	15,510	76,554	3,996	1,398	3,688	2,497	487,403	74	9,216	153	39	153	79	10,648	12	2,731
YAMHILL	58,400	5,459	17,159	1,997	686	1,787	1,207	239,878	36	6,786	286	69	286	152	29,679	37	3,095
REGION TOTAL	882,700	79,981	235,276	23,329	8,045	21,253	14,443	2,843,691	422	92,459	2,291	547	2,291	1,237	221,445	169	21,931
SOUTH REGION																	
COOS	57,500	6,143	14,675	2,317	852	2,135	1,480	281,578	34	3,239	272	67	272	141	26,552	11	1,709
CURRY	17,200	1,999	3,733	441	149	389	265	46,691	5	247	19	5	19	9	1,503	1	0
DOUGLAS	93,000	10,481	26,659	3,545	1,213	3,269	2,203	422,535	79	8,165	388	94	388	207	36,985	26	2,361
JACKSON	141,700	16,254	37,483	4,716	1,639	4,367	2,869	577,647	45	13,071	393	98	393	200	39,764	6	1,077
JOSEPHINE	61,700	9,330	15,817	2,699	915	2,433	1,633	319,869	43	4,434	371	79	371	214	40,365	17	2,072
LANE	267,700	33,847	67,635	10,780	3,782	9,814	6,580	1,362,160	174	65,362	1,391	334	1,391	736	151,048	91	18,916
REGION TOTAL	638,800	78,053	166,003	24,498	8,550	22,407	15,030	3,010,481	380	94,519	2,834	677	2,834	1,507	296,217	152	26,135
EAST REGION																	
BAKER	15,300	1,902	3,805	522	155	454	318	52,756	18	591	140	29	140	83	12,806	9	1,428
CROOK	13,500	1,335	3,899	339	121	310	208	40,400	11	1,299	36	11	36	14	4,192	3	375
DESCHUTES	65,600	5,755	18,379	1,692	580	1,511	1,017	194,415	25	5,530	124	32	124	62	13,599	9	2,420
GILLIAM (1)	1,850	137	717	83	36	79	49	11,274	2	0	19	5	19	9	1,421	1	14
GRANT	8,500	1,042	2,285	171	57	138	89	18,219	7	662	33	8	33	18	3,984	1	69
HARNEY	7,200	722	2,010	179	62	157	104	20,710	6	59	12	3	12	6	835	2	262
HOOD RIVER	16,500	1,495	4,423	374	120	324	211	40,868	12	2,109	52	14	52	27	4,755	5	801
JEFFERSON	11,800	1,444	3,764	619	222	556	400	70,900	9	330	15	4	15	7	2,035	0	15
KLAMATH	56,900	7,006	15,357	1,901	644	1,753	1,202	221,997	30	2,849	316	73	316	177	31,568	18	2,034
LAKE	7,300	942	2,035	202	67	167	119	19,909	3	394	8	2	8	4	1,000	0	0
MALHEUR	26,500	4,415	7,875	1,032	300	886	624	111,240	25	2,088	63	12	63	40	4,371	7	444
MORROW (1)	8,000	857															
SHERMAN (2)	2,100	298															
UMATILLA	58,100	5,873	19,039	2,376	789	2,129	1,429	273,797	36	4,510	244	58	244	130	23,392	17	1,426
UNION	23,300	2,804	6,967	796	258	685	462	95,190	7	5,068	145	34	145	78	13,654	6	2,191
WALLOWA	7,150	780	2,030	99	37	98	70	10,803	0	0	6	2	6	2	343	0	0
WASCO (2)	20,400	1,929	5,957	816	264	717	479	98,463	12	6,938	84	22	84	40	7,865	7	490
WHEELER (1)	1,400	274															
REGION TOTAL	351,400	39,013	98,542	11,201	3,712	9,964	6,781	1,280,941	203	32,428	1,297	309	1,297	697	125,821	85	11,968
SUBSID ADOP ADJ.								4,324		4,324							
STATE TOTAL	2,690,000	274,601	701,393	84,105	29,222	77,274	52,379	10,574,217	1,229	259,820	7,867	1,880	7,867	4,214	786,732	443	63,523

(1) CONDON SERVES MORROW, WHEELER & GILLIAM CO.

(2) THE DALLES SERVES WASCO & SHERMAN CO.

(3) 1987 PERSONS IN POVERTY ARE ESTIMATED BASED UPON THE RATIO OF PERSONS IN POVERTY FOR THE 1985 POPULATION ESTIMATES. POPULATION ESTIMATES ARE PROVIDED BY PSU. POVERTY ESTIMATES ARE BASED UPON U S DEPT OF COMMERCE BUREAU OF CENSUS DATA.

(4) 1987 PERSONS LESS THAN AGE 18 ARE ESTIMATED BASED UPON THE RATIO OF PERSONS IN THE LESS THAN AGE 18 CATEGORY FOR THE 1985 POPULATION ESTIMATES. POPULATION ESTIMATES ARE PROVIDED BY PSU.

TABLE 34B: PUBLIC ASSISTANCE DATA BY COUNTY -- JUNE 1988

COUNTY	FOOD STAMPS (MAY 1988) N/A PERSONS	TOTAL PERSONS	TOTAL CASES	COUPONS ISSUED	OAA ELIG.	AB ELIG.	ADULT PROGRAMS AD ELIG.	TOTAL ADULT MED.ELIG.	MEDICAL NEEDY	GA ELIG.	GA CASES	GA EXPEND.	STATE FUNDED DAYCARE CASES	M5 CHILDREN	EXPEND.
NORTH REGION															
CLACKAMAS	5,302	8,638	3,583	445,653	1,104	56	1,031	2,191	272	168	234	19,323	125	211	21,161
MULTNOMAH	23,259	50,087	23,671	2,780,821	4,025	262	5,210	9,497	1,525	1,539	1,539	189,827	593	1,057	103,418
REGION TOTAL	28,561	58,725	27,254	3,226,474	5,129	318	6,241	11,688	1,797	1,707	1,773	209,150	718	1,268	124,579
WEST REGION															
BENTON	1,892	3,459	1,532	183,291	53	5	262	320	167	49	60	4,759	48	84	8,448
CLATSOP	1,473	2,493	1,099	133,752	196	9	203	408	148	39	28	10,925	32	57	5,323
COLUMBIA	1,338	2,241	884	116,519	129	7	196	332	133	31	23	4,804	37	67	5,978
LINCOLN	2,217	3,631	1,570	192,184	232	13	211	456	183	62	86	13,455	72	127	12,817
LINN	4,957	9,253	3,726	483,423	804	39	691	1,534	502	99	98	5,007	85	141	12,490
MARION	10,644	19,972	7,938	1,032,031	1,509	167	2,808	4,484	880	241	356	552	216	409	36,790
POLK	1,885	3,093	1,201	152,812	318	11	302	631	184	29	34	5,760	34	70	7,188
TILLAMOOK	1,032	1,667	686	83,498	160	2	111	273	108	22	22	152	34	62	6,607
WASHINGTON	4,474	8,564	3,410	446,837	902	55	896	1,853	511	155	201	17,391	205	374	36,799
YAMHILL	3,220	5,347	2,132	271,234	434	12	345	791	402	48	43	2,537	77	129	10,693
REGION TOTAL	33,132	59,720	24,178	3,095,581	4,737	320	6,025	11,082	3,218	775	951	65,342	840	1,520	143,133
SOUTH REGION															
COOS	3,425	6,119	2,467	330,502	482	32	417	931	401	85	77	16,492	58	106	9,570
CURRY	838	1,397	599	71,017	105	7	93	205	84	21	23	(2,737)	19	32	2,647
DOUGLAS	4,332	8,441	3,415	457,871	574	38	604	1,216	476	148	117	17,473	118	216	19,445
JACKSON	6,780	12,212	5,232	658,637	755	55	804	1,614	686	215	179	28,387	177	319	30,643
JOSEPHINE	4,146	7,654	3,190	423,874	490	24	457	971	408	58	108	10,883	82	143	14,289
LANE	12,688	26,028	11,374	1,405,188	1,588	103	2,025	3,716	1,403	516	428	73,475	367	657	65,416
REGION TOTAL	32,209	61,851	26,277	3,347,089	3,994	259	4,400	8,653	3,458	1,043	932	143,973	821	1,473	142,011
EAST REGION															
BAKER	904	1,596	663	77,448	122	3	122	247	95	15	11	1,637	15	27	2,545
CROOK	546	900	365	43,612	22	1	62	85	57	9	10	315	13	29	2,126
DESCHUTES	2,816	4,655	1,810	240,142	389	11	370	770	397	19	26	(4,673)	77	130	12,704
GILLIAM (1)	212	308	124	16,010	8	0	9	17	5	3	1	469	2	2	118
GRANT	423	670	281	32,346	83	0	31	114	50	6	7	632	11	21	2,248
HARNEY	311	462	181	22,592	40	2	47	89	34	1	9	239	7	12	1,496
HOOD RIVER	703	1,176	472	59,580	119	6	81	206	78	11	15	1,173	13	24	2,113
JEFFERSON	1,186	1,630	557	89,106	16	2	61	79	66	16	15	1,351	11	19	2,063
KLAMATH	3,217	5,237	2,030	275,119	257	13	331	601	165	57	63	9,138	49	95	9,377
LAKE	318	527	197	25,733	10	0	25	35	26	4	9	871	12	21	2,084
MALHEUR	2,798	3,824	1,208	189,808	222	16	190	428	149	23	26	3,229	15	25	2,717
MORROW (1)															
SHERMAN (2)															
UMATILLA	3,558	6,233	2,422	322,664	408	24	456	888	256	59	66	8,832	69	118	12,359
UNION	1,184	2,182	853	108,704	158	12	140	310	115	15	25	1,229	27	45	2,182
WALLOWA	298	426	170	19,688	56	0	53	109	23	4	6	874	3	6	202
WASCO (2)	1,045	1,875	783	97,989	161	6	120	287	122	18	27	1,058	30	54	5,994
WHEELER (1)															
REGION TOTAL	19,519	31,701	12,116	1,620,541	2,071	96	2,098	4,265	1,638	260	316	26,374	354	628	60,328
SUBSID ADOP ADJ.												100			
STATE TOTAL	113,421	211,997	89,825	$11,289,685	15,931	993	18,764	35,688	10,111	3,785	3,972	444,939	2,733	4,889	470,050

(1) CONDON SERVES MORROW, WHEELER & GILLIAM CO.

(2) THE DALLES SERVES WASCO & SHERMAN CO.

(3) 1987 PERSONS IN POVERTY ARE ESTIMATED BASED UPON THE RATIO OF PERSONS IN POVERTY FOR THE 1985 POPULATION ESTIMATES. POPULATION ESTIMATES ARE PROVIDED BY PSU. POVERTY ESTIMATES ARE BASED UPON U S DEPT OF COMMERCE BUREAU OF CENSUS DATA.

(4) 1987 PERSONS LESS THAN AGE 18 ARE ESTIMATED BASED UPON THE RATIO OF PERSONS IN THE LESS THAN AGE 18 CATEGORY FOR THE 1985 POPULATIONS ESTIMATES. POPULATION ESTIMATES ARE PROVIDED BY PSU.

TABLE 34C: PUBLIC ASSISTANCE DATA BY COUNTY -- JUNE 1988

COUNTY	EMERGENCY ASSISTANCE E2 CASES	EMERGENCY ASSISTANCE E2 EXPEND.	TOTAL MED. ELIG.	TOTAL MED. EXPEND.	EST CLIENTS SERVED (5)	TOTAL EXPEND. (6)	TOTAL ADC PERSONS PER THOUS	ADC CHILDREN PER THOUS CHILDREN	FOOD STAMP PERSONS PER THOUS
NORTH REGION									
CLACKAMAS	82	13,996	6,567	519,440	11,869	1,438,139	11.8	26.9	33.9
MULTNOMAH	476	93,623	38,983	2,992,940	62,242	9,320,093	36.7	109.5	89.1
REGION TOTAL	558	107,619	45,550	3,512,380	74,111	10,758,232	28.9	80.0	71.9
WEST REGION									
BENTON	21	5,927	1,922	128,916	3,814	486,103	14.6	47.3	50.0
CLATSOP	26	4,261	1,707	106,948	3,180	375,652	26.0	70.9	75.3
COLUMBIA	18	2,874	1,582	100,894	2,920	343,485	21.2	49.2	62.1
LINCOLN	24	5,054	2,428	233,017	4,645	622,944	31.1	92.4	96.6
LINN	122	26,640	6,728	474,720	11,685	1,486,721	39.2	98.3	106.4
MARION	150	27,923	15,528	988,773	26,172	3,154,830	33.3	83.3	93.1
POLK	12	2,864	2,083	148,962	3,968	451,318	20.4	52.3	67.5
TILLAMOOK	5	768	1,036	67,773	2,068	221,350	22.8	63.7	79.4
WASHINGTON	100	20,931	7,247	544,775	11,721	1,564,784	13.2	32.6	30.6
YAMHILL	38	7,775	3,724	282,296	6,944	844,093	30.6	70.3	91.6
REGION TOTAL	516	105,016	43,985	3,077,074	77,117	9,551,281	24.1	61.4	67.7
SOUTH REGION									
COOS	54	8,890	4,286	363,490	7,711	1,037,074	37.1	100.9	106.4
CURRY	5	679	805	72,665	1,643	192,465	22.6	71.0	81.2
DOUGLAS	91	20,994	6,161	468,787	10,493	1,444,090	35.2	82.6	90.8
JACKSON	72	17,557	8,021	624,855	14,801	1,977,490	30.8	76.5	86.2
JOSEPHINE	41	8,762	4,765	347,009	8,911	1,165,051	39.4	103.2	124.1
LANE	173	34,347	18,817	1,493,192	31,505	4,584,826	36.7	97.3	97.2
REGION TOTAL	436	91,229	42,855	3,369,998	75,064	10,400,997	35.1	90.5	96.8
EAST REGION									
BAKER	7	1,892	1,069	64,474	1,973	213,558	29.7	83.6	104.3
CROOK	5	995	604	47,654	1,150	139,294	23.0	53.3	66.7
DESCHUTES	32	6,943	3,176	285,186	5,992	748,315	23.0	55.3	71.0
GILLIAM (1)	1	(53)	137	23,242	349	52,481	42.7	68.4	166.5
GRANT	8	605	411	29,464	834	87,498	16.2	39.0	78.8
HARNEY	2	70	356	32,049	667	77,992	21.8	51.7	64.2
HOOD RIVER	12	3,785	789	57,572	1,492	169,846	19.6	47.7	71.3
JEFFERSON	8	1,091	838	66,792	2,024	233,338	47.1	106.3	138.1
KLAMATH	41	9,950	3,262	147,167	6,479	704,316	30.8	78.3	92.0
LAKE	1	150	295	28,294	613	78,041	22.9	58.5	72.2
MALHEUR	57	10,596	2,044	102,250	4,842	424,212	33.4	79.2	144.3
MORROW (1)									
SHERMAN (2)									
UMATILLA	69	10,024	4,163	269,442	7,721	920,510	36.6	75.1	107.3
UNION	10	2,641	1,444	102,463	2,628	326,063	29.4	66.3	93.6
WALLOWA	1	200	258	28,023	556	60,133	13.7	34.5	59.6
WASCO (2)	11	1,184	1,430	81,247	2,475	293,799	35.1	80.4	91.9
WHEELER (1)									
REGION TOTAL	265	50,074	20,276 0	1,365,319	39,795	4,529,398	28.4	68.8	90.2
SUBSID ADOP ADJ.			499	203	499	4,627			
STATE TOTAL	1,775	353,937	153,165	11,324,974	266,586	35,244,535	28.7	74.7	78.8

(1) CONDON SERVES MORROW, WHEELER & GILLIAM CO.

(2) THE DALLES SERVES WASCO & SHERMAN CO.

(5) TOTAL CLIENTS SERVED IS AN ESTIMATE BASED UPON TOTAL NON-ASSISTANCE FOOD STAMP RECIPIENTS AND TOTAL MEDICAL ELIGIBLES.

(6) ALL PROGRAMS EXCEPT OAA, AB, AD, AND REFUGEES. BRANCH BREAKDOWNS NOT AVAILABLE FOR OAA, AB, AND AD.

5G615-8

ADULT AND FAMILY SERVICES DIVISION

PUBLIC ASSISTANCE PROGRAMS

REGIONAL AND BRANCH DATA

JUNE 1988 BOOKLET

PUBLIC ASSISTANCE DATA FOR MAY 1988

FOOD STAMP DATA FOR APRIL 1988

PUBLIC ASSISTANCE PROGRAMS
TABLE OF CONTENTS

All Tables Cover Branch and Region Data*

TABLE 1 - ADC Expenditure Comparison
TABLE 2 - ADC Cases Added, Closed and Denied
TABLE 3 - ADC Advance Payments
TABLE 4 - ADC Cases in Earnings System
TABLE 5 - ADC JOBS Total Program Expenditures
TABLE 6 - ADC JOBS Basic Program Expenditures
TABLE 7 - ADC JOBS Information
TABLE 8 - Total ADC Jobs Placements
TABLE 8A - ADC Full Time Jobs Placements - Applicants
TABLE 8B - ADC Part Time Jobs Placements - Applicants
TABLE 8C - ADC Full Time Jobs Placements - Recipients
TABLE 8D - ADC Part Time Jobs Placements - Recipients
TABLE 9 - ADC Work Supplementation
TABLE 10 - ADC JOBS Sanctions
TABLE 11 - ADC-UN Expenditure Comparison
TABLE 12 - ADC-UN Cases Added, Closed and Denied
TABLE 13 - ADC-UN JOBS Program Allocation Comparison
TABLE 14 - ADC-UN JOBS Total Program Expenditures
TABLE 15 - Total ADC-UN Jobs Placements
TABLE 15A - ADC-UN Full Time Jobs Placements - Applicants
TABLE 15B - ADC-UN Part Time Jobs Placements - Applicants
TABLE 15C - ADC-UN Full Time Jobs Placements - Recipients
TABLE 15D - ADC-UN Part Time Jobs Placements - Recipients
TABLE 16 - ADC-UN JOBS Sanctions
TABLE 17 - Employment-Related Day Care (M5) Expenditures
TABLE 18 - Employment-Related Day Care (M5) Cases Added, Closed and Denied
TABLE 19 - Emergency Assistance (E2) Expenditures
TABLE 20 - Refugee Resettlement Program Maintenance Expenditures
TABLE 21 - Refugee Emergency Assistance (F2) Expenditures - No activity this month
TABLE 22 - Title XIX Only (Excluding Medically Needy) Cases added, Closed & Denied
TABLE 23 - Medically Eligible Persons by Program
TABLE 24 - Medical Services by Category of Service
TABLE 25 - Estates Recoveries
TABLE 26 - GA Expenditure Comparison
TABLE 27 - GA Cases Added, Closed and Denied
TABLE 28 - OAA Cases Added, Closed and Denied
TABLE 29 - AD Cases Added, Closed and Denied
TABLE 30 - Food Stamp Activity
TABLE 31 - Food Stamp DMI, Number of Allotments and Loss Rates
TABLE 32 - Food Stamp DMI, Dollar Value and Loss Rates
TABLE 33 - Oregon Food Stamp Employment Transition Program (OFSET)
TABLE 34 - Public Assistance Data by County

* State charts in the PA chart booklet (green):
- ADC persons, cases and cost per person
- Jobs Program expenditures and information
- ADC Earnings
- Food Stamp
- Unemployment
- Intake

Research & Statistics (503) 378-3755

TABLE 1: ADC EXPENDITURE COMPARISON -- MAY 1988

	ACTUAL PERSONS	ACTUAL CASES	CASELOAD ALLOCATION	DEVIATION FROM ALLOCATION	% OF CASELOAD ALLOCATION EXPENDED	EXPENDITURES	ACTUAL COST/ PERSON	ACTUAL COST/ CASE
CLACKAMAS	2,953	1,152	1,148	(4)	100.35%	$395,499.82	$133.93	$343.32
ALBINA	4,564	1,606	1,533	(73)	104.76%	591,909.30	129.69	368.56
SOUTHEAST PORTLAND	2,219	871	913	42	95.40%	308,134.65	138.86	353.77
WEST PORTLAND	1,886	671	691	20	97.11%	240,226.97	127.37	358.01
NORTH PTLD	3,469	1,261	1,201	(60)	105.00%	469,040.52	135.21	371.96
NORTHEAST PTLD	3,345	1,334	1,308	(26)	101.99%	458,686.92	137.13	343.84
EAST PTLD	5,102	1,989	1,917	(72)	103.76%	702,119.00	137.62	353.00
REGION EXPENDITURE						0.00		
NORTH REGION	23,538	8,884	8,711	(173)	101.99%	$3,165,617.18	$134.49	$356.33
CORVALLIS	1,035	409	460	51	88.91%	138,203.92	133.53	337.91
ASTORIA	872	327	308	(19)	106.17%	110,764.76	127.02	338.73
ST. HELENS	768	299	347	48	86.17%	101,978.10	132.78	341.06
WOODBURN	1,100	378	365	(13)	103.56%	136,218.02	123.83	360.37
NEWPORT	1,161	434	427	(7)	101.64%	148,254.95	127.70	341.60
ALBANY	1,972	757	780	23	97.05%	261,394.13	132.55	345.30
LEBANON	1,528	585	569	(16)	102.81%	216,788.97	141.88	370.58
SOUTH SALEM	3,600	1,331	1,380	49	96.45%	494,742.80	137.43	371.71
NORTH SALEM	2,567	978	913	(65)	107.12%	340,602.62	132.69	348.26
DALLAS	943	359	424	65	84.67%	126,151.89	133.78	351.40
TILLAMOOK	502	192	214	22	89.72%	60,885.12	121.29	317.11
BEAVERTON	3,625	1,360	1,533	173	88.72%	477,768.32	131.80	351.30
MCMINNVILLE	1,787	693	703	10	98.58%	241,991.54	135.42	349.19
REGION EXPENDITURE						2,388.50		
WEST REGION	21,460	8,102	8,423	321	96.19%	$2,858,133.64	$133.18	$352.77
COOS BAY	2,149	851	898	47	94.77%	284,294.72	132.29	334.07
GOLD BEACH	416	159	178	19	89.33%	49,074.32	117.97	308.64
ROSEBURG	3,266	1,222	1,213	(9)	100.74%	417,634.93	127.87	341.76
SPRINGFIELD	3,518	1,342	1,513	171	88.70%	483,360.88	137.40	360.18
MEDFORD	3,775	1,407	1,425	18	98.74%	492,938.89	130.58	350.35
ASHLAND	398	166	237	71	70.04%	51,718.18	129.95	311.56
GRANTS PASS	1,904	731	715	(16)	102.24%	245,624.50	129.00	336.01
CAVE JUNCTION	567	197	166	(31)	n/a	78,003.05	137.57	395.95
EUGENE	1,947	778	848	70	91.75%	261,463.35	134.29	336.07
WEST EUGENE	2,801	1,077	1,320	243	81.59%	371,409.82	132.60	344.86
COTTAGE GROVE	986	387	433	46	89.38%	132,405.22	134.29	342.13
FLORENCE	573	223	252	29	88.49%	72,988.02	127.38	327.30
REGION EXPENDITURE						1,182.68		
SOUTH REGION	22,300	8,540	9,198	658	92.85%	$2,942,098.56	$131.93	$344.51
BAKER	447	151	161	10	93.79%	55,702.53	124.61	368.89
BEND	1,510	583	555	(28)	105.05%	192,763.77	127.66	330.64
JOHN DAY	141	56	69	13	81.16%	19,956.11	141.53	356.36
CONDON	83	38	34	(4)	111.77%	12,531.00	150.98	329.76
BURNS	170	64	62	(2)	103.23%	22,234.60	130.79	347.42
PRINEVILLE	315	125	137	12	91.24%	38,856.00	123.35	310.85
MADRAS	565	222	184	(38)	120.65%	70,222.69	124.29	316.32
KLAMATH FALLS	1,734	641	584	(57)	109.76%	223,028.77	128.62	347.94
LAKEVIEW	186	74	56	(18)	132.14%	22,325.46	120.03	301.70
ONTARIO	910	298	261	(37)	114.18%	113,208.26	124.40	379.89
PENDLETON	713	266	237	(29)	112.24%	92,861.27	130.24	349.10
HERMISTON	1,119	414	365	(49)	113.43%	144,252.36	128.91	348.44
MLTN-FRWTR	350	125	98	(27)	127.55%	46,418.85	132.63	371.35
LAGRANDE	721	268	252	(16)	106.35%	97,325.04	134.99	363.15
ENTERPRISE	108	40	42	2	95.24%	11,731.00	108.62	293.28
THE DALLES	691	261	229	(32)	113.97%	90,110.97	130.41	345.25
HOOD RIVER	336	122	136	14	89.71%	40,507.05	120.56	332.03
REGION EXPENDITURE						0.00		
EAST REGION	10,099	3,748	3,462	(286)	108.26%	$1,294,035.73	$128.14	$345.26
Adjustment						$0.00		
STATE TOTAL	77,397	29,274	29,794	520	98.26%	$10,259,885.11	$132.56	$350.48

TABLE 2: ADC (2 & X2) CASES ADDED, CLOSED AND DENIED -- MAY 1988

	DENIED	ADDED NEW	ADDED REOPEN	DISPOSED	% APPROVED	% DENIED	CASES CLOSED	RATIO ADDED TO CLOSED	CLOSED % OF ALL ADC
CLACKAMAS	14	18	51	83	83.13%	16.87%	61	1.13	5.30%
ALBINA	5	15	45	65	92.31	7.69	47	1.28	2.93
SOUTHEAST PTLD	17	15	28	60	71.67	28.33	36	1.19	4.13
WEST PTLD	2	18	21	41	95.12	4.88	28	1.39	4.17
NORTH PTLD	8	8	16	32	75.00	25.00	47	0.51	3.73
NORTHEAST PTLD	14	19	39	72	80.56	19.44	81	0.72	6.07
EAST PTLD	17	20	69	106	83.96	16.04	92	0.97	4.63
NORTH REGION	77	113	269	459	83.22%	16.78%	392	0.97	4.41%
CORVALLIS	4	4	21	29	86.21	13.79	28	0.89	6.85
ASTORIA	9	3	8	20	55.00	45.00	14	0.79	4.28
ST. HELENS	8	4	12	24	66.67	33.33	23	0.70	7.69
WOODBURN	9	3	18	30	70.00	30.00	32	0.66	8.47
NEWPORT	7	4	16	27	74.07	25.93	27	0.74	6.22
ALBANY	9	6	27	42	78.57	21.43	51	0.65	6.74
LEBANON	13	5	16	34	61.76	38.24	34	0.62	5.81
SOUTH SALEM	21	13	51	85	75.29	24.71	74	0.86	5.56
NORTH SALEM	27	12	62	101	73.27	26.73	65	1.14	6.65
DALLAS	6	3	11	20	70.00	30.00	21	0.67	5.85
TILLAMOOK	2	3	13	18	88.89	11.11	20	0.80	10.42
BEAVERTON	32	25	57	114	71.93	28.07	63	1.30	4.63
MCMINNVILLE	8	10	33	51	84.31	15.69	37	1.16	5.34
WEST REGION	155	95	345	595	73.95%	26.05%	489	0.90	6.04%
COOS BAY	7	7	36	50	86.00	14.00	59	0.73	6.93
GOLD BEACH	0	1	2	3	100.00	0.00	10	0.30	6.29
ROSEBURG	19	16	65	100	81.00	19.00	105	0.77	8.59
SPRINGFIELD	5	14	59	78	93.59	6.41	71	1.03	5.29
MEDFORD	12	29	62	103	88.35	11.65	90	1.01	6.40
ASHLAND	8	3	8	19	57.89	42.11	5	2.20	3.01
GRANTS PASS	6	5	23	34	82.35	17.65	60	0.47	8.21
CAVE JUNCTION	2	2	10	14	85.71	14.29	13	0.92	6.60
EUGENE	8	15	25	48	83.33	16.67	47	0.85	6.04
WEST EUGENE	7	15	50	72	90.28	9.72	63	1.03	5.85
COTTAGE GROVE	5	3	18	26	80.77	19.23	33	0.64	8.53
FLORENCE	1	1	9	11	90.91	9.09	21	0.48	9.42
SOUTH REGION	80	111	367	558	85.66%	14.34%	577	0.83	6.76%
BAKER	0	1	9	10	100.00	0.00	15	0.67	9.93
BEND	8	18	38	64	87.50	12.50	31	1.81	5.32
JOHN DAY	0	0	0	0	0.00	0.00	4	0.00	7.14
CONDON	1	0	2	3	66.67	33.33	1	2.00	2.63
BURNS	1	2	0	3	66.67	33.33	7	0.29	10.94
PRINEVILLE	1	3	2	6	83.33	16.67	10	0.50	8.00
MADRAS	1	8	9	18	94.44	5.56	18	0.94	8.11
KLAMATH FALLS	5	13	22	40	87.50	12.50	32	1.09	4.99
LAKEVIEW	0	2	4	6	100.00	0.00	11	0.55	14.86
ONTARIO	4	3	15	22	81.82	18.18	18	1.00	6.04
PENDLETON	1	6	15	22	95.45	4.55	23	0.91	8.65
HERMISTON	5	7	13	25	80.00	20.00	24	0.83	5.80
MLTN-FRWTR	0	1	10	11	100.00	0.00	10	1.10	8.00
LAGRANDE	2	5	10	17	88.24	11.76	16	0.94	5.97
ENTERPRISE	1	1	2	4	75.00	25.00	2	1.50	5.00
THE DALLES	3	4	17	24	87.50	12.50	15	1.40	5.75
HOOD RIVER	0	3	5	8	100.00	0.00	12	0.67	9.84
EAST REGION	33	77	173	283	88.34%	11.66%	249	1.00	6.64%
Adjustment									
STATE TOTAL	345	396	1,154	1,895	81.79%	18.21%	1,707	0.91	5.83%

TABLE 3: ADVANCE PAYMENTS (AFS 437 PAYMENTS CODE 1, PGM. 2) -- MAY 1988

	ADVANCE PAYMENTS	AVERAGE ADVANCE PAYMENT	NUMBER OF ADVANCE PAYMENTS	NEW, REOPEN & RESTORED CASES	ADV. PMTS. AS % OF NEW, REOPEN & RESTORED
CLACKAMAS	$555.00	$138.75	4	81	4.94%
ALBINA	350.00	350.00	1	88	1.14
SOUTHEAST PTLD	591.00	197.00	3	76	3.95
WEST PTLD	1,005.00	201.00	5	46	10.87
NORTH PTLD	1,840.00	306.67	6	40	15.00
NORTHEAST PTLD	298.00	298.00	1	79	1.27
EAST PTLD	2,142.00	267.75	8	129	6.20
NORTH REGION	$6,781.00	$242.18	28	539	5.19%
CORVALLIS	71.00	71.00	1	38	2.63
ASTORIA	0.00	0.00	0	20	0.00
ST. HELENS	0.00	0.00	0	24	0.00
WOODBURN	300.00	300.00	1	35	2.86
NEWPORT	128.20	128.20	1	34	2.94
ALBANY	0.00	0.00	0	49	0.00
LEBANON	699.26	174.82	4	42	9.52
SOUTH SALEM	588.00	294.00	2	90	2.22
NORTH SALEM	260.00	130.00	2	93	2.15
DALLAS	374.00	374.00	1	25	4.00
TILLAMOOK	310.00	155.00	2	27	7.41
BEAVERTON	0.00	0.00	0	112	0.00
MCMINNVILLE	686.00	228.67	3	69	4.35
WEST REGION	$3,416.46	$200.97	17	658	2.58%
COOS BAY	950.00	316.67	3	58	5.17
GOLD BEACH	0.00	0.00	0	8	0.00
ROSEBURG	1,356.00	271.20	5	102	4.90
SPRINGFIELD	2,141.00	267.63	8	113	7.08
MEDFORD	726.00	242.00	3	131	2.29
ASHLAND	0.00	0.00	0	17	0.00
GRANTS PASS	330.00	165.00	2	61	3.28
CAVE JUNCTION	0.00	0.00	0	15	0.00
EUGENE	1,354.00	225.67	6	65	9.23
WEST EUGENE	925.65	154.28	6	90	6.67
COTTAGE GROVE	275.00	275.00	1	29	3.45
FLORENCE	0.00	0.00	0	21	0.00
SOUTH REGION	$8,057.65	$236.99	34	710	4.79%
BAKER	0.00	0.00	0	14	0.00
BEND	0.00	0.00	0	73	0.00
JOHN DAY	0.00	0.00	0	2	0.00
CONDON	0.00	0.00	0	2	0.00
BURNS	0.00	0.00	0	5	0.00
PRINEVILLE	0.00	0.00	0	9	0.00
MADRAS	0.00	0.00	0	26	0.00
KLAMATH FALLS	515.00	257.50	2	49	4.08
LAKEVIEW	0.00	0.00	0	10	0.00
ONTARIO	648.94	216.31	3	30	10.00
PENDLETON	0.00	0.00	0	31	0.00
HERMISTON	200.00	100.00	2	41	4.88
MLTN-FRWTR	0.00	0.00	0	15	0.00
LAGRANDE	160.00	160.00	1	22	4.55
ENTERPRISE	0.00	0.00	0	6	0.00
THE DALLES	0.00	0.00	0	31	0.00
HOOD RIVER	0.00	0.00	0	10	0.00
EAST REGION	$1,523.94	$190.49	8	376	2.13%
Adjustment	$0.00	0.00	0	0	0.00%
STATE TOTAL	$19,779.05	$227.35	87	2,283	3.81%

This data is all advance payments made to new Program 2 clients through the AFS 437 system.

TABLE 4: ADC (PGM. 2) CASES IN EARNINGS SYSTEM -- MAY 1988

	ADC CASES IN EARNINGS SYSTEM	ADC CASES WITH EARNINGS	ADC CASES WITH GRANT REDUCTIONS	ADC CASH PAY CASES	EML CASES AS % OF CASH CASES	CASES WITH EARNINGS AS % OF CASH CASES	CASES WITH GRANT REDUC. AS % OF CASH CASES
CLACKAMAS	349	113	68	1,152	30.30%	9.81%	5.90%
ALBINA	346	148	111	1,606	21.54	9.22	6.91
SOUTHEAST PTLD	340	105	71	871	39.04	12.06	8.15
WEST PTLD	164	76	65	671	24.44	11.33	9.69
NORTH PTLD	348	120	94	1,261	27.60	9.52	7.45
NORTHEAST PTLD	298	126	96	1,334	22.34	9.45	7.20
EAST PTLD	405	199	139	1,989	20.36	10.01	6.99
NORTH REGION	2,250	887	644	8,884	25.33%	9.98%	7.25%
CORVALLIS	117	71	47	409	28.61	17.36	11.49
ASTORIA	118	70	48	327	36.09	21.41	14.68
ST. HELENS	83	33	22	299	27.76	11.04	7.36
WOODBURN	145	58	42	378	38.36	15.34	11.11
NEWPORT	201	101	74	434	46.31	23.27	17.05
ALBANY	235	108	73	757	31.04	14.27	9.64
LEBANON	146	81	61	585	24.96	13.85	10.43
SOUTH SALEM	396	149	115	1,331	29.75	11.19	8.64
NORTH SALEM	308	140	95	978	31.49	14.31	9.71
DALLAS	144	57	31	359	40.11	15.88	8.64
TILLAMOOK	84	40	24	192	43.75	20.83	12.50
BEAVERTON	483	194	138	1,360	35.51	14.26	10.15
MCMINNVILLE	274	105	68	693	39.54	15.15	9.81
WEST REGION	2,734	1,207	838	8,102	33.74%	14.90%	10.34%
COOS BAY	254	121	91	851	29.85	14.22	10.69
GOLD BEACH	99	30	24	159	62.26	18.87	15.09
ROSEBURG	572	203	141	1,222	46.81	16.61	11.54
SPRINGFIELD	550	189	133	1,342	40.98	14.08	9.91
MEDFORD	531	212	147	1,407	37.74	15.07	10.45
ASHLAND	90	48	37	166	54.22	28.92	22.29
GRANTS PASS	290	112	88	731	39.67	15.32	12.04
CAVE JUNCTION	51	17	12	197	25.89	8.63	6.09
EUGENE	267	123	101	778	34.32	15.81	12.98
WEST EUGENE	415	176	111	1,077	38.53	16.34	10.31
COTTAGE GROVE	143	54	35	387	36.95	13.95	9.04
FLORENCE	112	47	33	223	50.22	21.08	14.80
SOUTH REGION	3,374	1,332	953	8,540	39.51%	15.60%	11.16%
BAKER	58	31	15	151	38.41	20.53	9.93
BEND	282	120	81	583	48.37	20.58	13.89
JOHN DAY	24	9	7	56	42.86	16.07	12.50
CONDON	15	9	3	38	39.47	23.68	7.89
BURNS	31	15	11	64	48.44	23.44	17.19
PRINEVILLE	46	20	14	125	36.80	16.00	11.20
MADRAS	62	26	21	222	27.93	11.71	9.46
KLAMATH FALLS	273	120	87	641	42.59	18.72	13.57
LAKEVIEW	54	18	11	74	72.97	24.32	14.86
ONTARIO	121	39	27	298	40.60	13.09	9.06
PENDLETON	119	55	38	266	44.74	20.68	14.29
HERMISTON	181	74	43	414	43.72	17.87	10.39
MLTN-FRWTR	49	23	18	125	39.20	18.40	14.40
LAGRANDE	85	41	29	268	31.72	15.30	10.82
ENTERPRISE	31	11	6	40	77.50	27.50	15.00
THE DALLES	106	42	25	261	40.61	16.09	9.58
HOOD RIVER	82	19	14	122	67.21	15.57	11.48
EAST REGION	1,619	672	450	3,748	43.20%	17.93%	12.01%
Adjustment							
STATE TOTAL	9,977	4,098	2,885	29,274	34.08%	14.00%	9.86%

TABLE 5: ADC JOBS TOTAL PROGRAM EXPENDITURES -- MAY 1988

	MONTHLY ACTUAL	MONTHLY ALLOCATION	MONTHLY DEVIATION	% OF ALLOCATION EXPENDED	CUMULATIVE QTR. ACTUAL	CUM. QTR. ALLOCATION	QUARTERLY DEVIATION	% OF CUM.QTR ALLOCATION EXPENDED
CLACKAMAS	$2,715.84	n/a	n/a	0.0%	$5,460.33	n/a	n/a	0.0%
ALBINA	9,383.75	4,063.00	(5,320.75)	231.0%	19,765.55	8,126.00	(11,639.55)	243.2%
SOUTHEAST PTLD	4,211.35	3,204.00	(1,007.35)	131.4%	8,529.23	6,408.00	(2,121.23)	133.1%
WEST PTLD	2,750.33	1,848.00	(902.33)	148.8%	6,885.79	3,696.00	(3,189.79)	186.3%
NORTH PTLD	3,474.87	5,389.00	1,914.13	64.5%	11,057.14	10,778.00	(279.14)	102.6%
NORTHEAST PTLD	7,621.63	5,727.00	(1,894.63)	133.1%	14,351.53	11,454.00	(2,897.53)	125.3%
EAST PTLD	13,407.04	n/a	n/a	0.0%	23,684.90	n/a	n/a	0.0%
REGION EXPENDITURE	0.00	33.00	33.00		0.00	66.00	66.00	
NORTH REGION (1)	$43,564.81				$89,734.47			
CORVALLIS	3,668.92	1,837.00	(1,831.92)	199.7%	6,430.24	3,674.00	(2,756.24)	175.0%
ASTORIA	3,247.76	1,244.00	(2,003.76)	261.1%	5,766.86	2,488.00	(3,278.86)	231.8%
ST. HELENS	2,341.60	1,519.00	(822.60)	154.2%	5,027.76	3,038.00	(1,989.76)	165.5%
WOODBURN	3,622.25	2,431.00	(1,191.25)	149.0%	7,474.83	4,862.00	(2,612.83)	153.7%
NEWPORT	3,722.75	3,170.00	(552.75)	117.4%	7,360.14	6,340.00	(1,020.14)	116.1%
ALBANY	6,455.13	6,665.00	209.87	96.9%	11,191.62	13,330.00	2,138.38	84.0%
LEBANON	8,484.22	4,374.00	(4,110.22)	194.0%	14,562.16	8,748.00	(5,814.16)	166.5%
SOUTH SALEM	21,706.36	n/a	n/a	0.0%	36,077.66	n/a	n/a	0.0%
NORTH SALEM	8,217.73	5,235.00	(2,982.73)	157.0%	15,482.39	10,470.00	(5,012.39)	147.9%
DALLAS	4,255.28	2,008.00	(2,247.28)	211.9%	7,855.85	4,016.00	(3,839.85)	195.6%
TILLAMOOK	493.60	880.00	386.40	56.1%	1,283.85	1,760.00	476.15	72.9%
BEAVERTON	10,262.18	7,581.00	(2,681.18)	135.4%	19,943.41	15,162.00	(4,781.41)	131.5%
MCMINNVILLE	6,608.20	6,511.00	(97.20)	101.5%	13,221.28	13,022.00	(199.28)	101.5%
REGION EXPENDITURE	2,388.50	342.00	(2,046.50)		3,403.23	684.00	(2,719.23)	
WEST REGION (3)	$85,474.48				$155,081.28			
COOS BAY	1,951.94	2,736.00	784.06	71.3%	5,027.09	5,472.00	444.91	91.9%
GOLD BEACH	258.92	83.00	(175.92)	312.0%	357.24	166.00	(191.24)	215.2%
ROSEBURG	7,761.34	8,066.00	304.66	96.2%	15,985.17	16,132.00	146.83	99.1%
SPRINGFIELD	25,139.26	n/a	n/a	0.0%	42,645.55	n/a	n/a	0.0%
MEDFORD	6,909.61	n/a	n/a	0.0%	12,413.47	n/a	n/a	0.0%
ASHLAND	876.18	445.00	(431.18)	196.9%	1,414.02	890.00	(524.02)	158.9%
GRANTS PASS	3,453.36	4,868.00	1,414.64	70.9%	6,051.31	9,736.00	3,684.69	62.2%
CAVE JUNCTION	1,390.05	419.00	(971.05)	331.8%	2,430.49	838.00	(1,592.49)	290.0%
EUGENE	9,584.67	5,304.00	(4,280.67)	180.7%	20,437.52	10,608.00	(9,829.52)	192.7%
WEST EUGENE	4,552.77	7,984.00	3,431.23	57.0%	11,419.44	15,968.00	4,548.56	71.5%
COTTAGE GROVE	1,371.01	1,435.00	63.99	95.5%	3,378.96	2,870.00	(508.96)	117.7%
FLORENCE	696.33	1,144.00	447.67	60.9%	1,711.93	2,288.00	576.07	74.8%
REGION EXPENDITURE	1,182.68	712.00	(470.68)		2,383.55	1,424.00	(959.55)	
SOUTH REGION (6)	$65,119.12				$125,655.74			
BAKER	657.31	974.00	316.69	67.5%	2,376.59	1,948.00	(428.59)	122.0%
BEND	6,567.77	2,180.00	(4,387.77)	301.3%	10,957.33	4,360.00	(6,597.33)	251.3%
JOHN DAY	1,173.11	391.00	(782.11)	300.0%	1,619.38	782.00	(837.38)	207.1%
CONDON	0.00	37.00	37.00	0.0%	134.40	74.00	(60.40)	181.6%
BURNS	102.60	135.00	32.40	76.0%	554.33	270.00	(284.33)	205.3%
PRINEVILLE	286.00	635.00	349.00	45.0%	599.27	1,270.00	670.73	47.2%
MADRAS	1,319.19	876.00	(443.19)	150.6%	2,189.71	1,752.00	(437.71)	125.0%
KLAMATH FALLS	3,491.04	2,066.00	(1,425.04)	169.0%	12,404.30	4,132.00	(8,272.30)	300.2%
LAKEVIEW	448.46	268.00	(180.46)	167.3%	1,042.16	536.00	(506.16)	194.4%
ONTARIO	2,435.52	918.00	(1,517.52)	265.3%	4,304.14	1,836.00	(2,468.14)	234.4%
PENDLETON	1,101.26	1,240.00	138.74	88.8%	1,997.66	2,480.00	482.34	80.6%
HERMISTON	1,380.36	1,261.00	(119.36)	109.5%	2,948.40	2,522.00	(426.40)	116.9%
MLTN-FRWTR	650.85	287.00	(363.85)	226.8%	1,157.37	574.00	(583.37)	201.6%
LAGRANDE	2,823.15	n/a	n/a	0.0%	4,764.68	n/a	n/a	0.0%
ENTERPRISE	0.00	4.00	4.00	0.0%	0.00	8.00	8.00	0.0%
THE DALLES	2,528.97	n/a	n/a	0.0%	3,265.51	n/a	n/a	0.0%
HOOD RIVER	787.55	389.00	(398.55)	202.5%	1,560.08	778.00	(782.08)	200.5%
REGION EXPENDITURE	0.00	0.00	0.00		0.00	0.00	0.00	
EAST REGION (8)	$25,753.14				$51,875.31			
[illegible]J.	0.00				$0.00			
STATE TOTAL	$219,911.55				$422,346.80			

Allocations for New JOBS branches are not available, therefore region and state totals for allocations and comparisons are meaningless and have been deleted.

TABLE 6: ADC JOBS BASIC PROGRAM EXPENDITURES -- MAY 1988

Amounts do not include discretionary fund or special projects fund expenditures.

	TRANSPORT	DAY CARE	OJT	OTHER	ADC TOTAL
CLACKAMAS	$922.73	$798.00	$966.73	$28.38	$2,715.84
ALBINA	6,946.37	812.45	0.00	1,624.93	9,383.75
SOUTHEAST PTLD	2,688.68	766.25	0.00	756.42	4,211.35
WEST PTLD	1,728.88	836.50	0.00	184.95	2,750.33
NORTH PTLD	136.00	1,658.50	0.00	1,680.37	3,474.87
NORTHEAST PTLD	4,675.62	1,498.75	380.25	1,067.01	7,621.63
EAST PTLD	1,487.21	5,846.83	3,294.43	2,778.57	13,407.04
REGION EXP.	0.00	0.00	0.00	0.00	0.00
NORTH REGION	$18,585.49	$12,217.28	$4,641.41	$8,120.63	$43,564.81
CORVALLIS	1,189.62	898.71	0.00	1,580.59	3,668.92
ASTORIA	506.34	507.22	1,329.59	904.61	3,247.76
ST. HELENS	1,443.84	279.41	431.08	187.27	2,341.60
WOODBURN	1,458.02	701.00	0.00	1,463.23	3,622.25
NEWPORT	1,569.10	304.10	605.30	1,244.25	3,722.75
ALBANY	3,171.10	238.40	1,807.19	1,238.44	6,455.13
LEBANON	5,934.60	503.00	596.00	1,450.62	8,484.22
SOUTH SALEM	4,510.11	5,248.40	5,171.87	6,775.98	21,706.36
NORTH SALEM	3,388.55	723.50	2,105.09	2,000.59	8,217.73
DALLAS	1,139.72	553.75	731.20	1,830.61	4,255.28
TILLAMOOK	149.64	41.00	0.00	302.96	493.60
BEAVERTON	4,223.27	1,641.38	1,152.27	3,245.26	10,262.18
MCMINNVILLE	1,748.64	1,095.00	0.00	3,764.56	6,608.20
REGION EXP.	2,288.50	0.00	0.00	0.00	2,288.50
WEST REGION	$32,721.05	$12,734.87	$13,929.59	$25,988.97	$85,374.48
COOS BAY	1,590.62	124.50	0.00	236.82	1,951.94
GOLD BEACH	0.00	7.00	0.00	251.92	258.92
ROSEBURG	2,372.78	921.46	650.00	3,817.10	7,761.34
SPRINGFIELD	7,345.82	7,493.10	737.25	9,563.09	25,139.26
MEDFORD	3,910.49	1,333.75	200.00	1,456.37	6,900.61
ASHLAND	325.00	383.00	0.00	168.18	876.18
GRANTS PASS	1,077.32	368.05	227.27	1,780.72	3,453.36
CAVE JUNCTION	582.48	111.50	0.00	696.07	1,390.05
EUGENE	3,570.94	1,513.05	574.29	3,926.39	9,584.67
WEST EUGENE	855.59	792.92	0.00	2,780.26	4,428.77
COTTAGE GROVE	401.96	151.50	0.00	817.55	1,371.01
FLORENCE	215.62	90.82	0.00	389.89	696.33
REGION EXP.	0.00	0.00	0.00	0.00	0.00
SOUTH REGION	$22,248.62	$13,290.65	$2,388.81	$25,884.36	$63,812.44
BAKER	341.31	0.00	0.00	316.00	657.31
BEND	1,774.66	511.74	(103.99)	4,385.36	6,567.77
JOHN DAY	279.78	70.24	0.00	823.09	1,173.11
CONDON	0.00	0.00	0.00	0.00	0.00
BURNS	35.00	0.00	0.00	67.60	102.60
PRINEVILLE	281.50	0.00	0.00	4.50	286.00
MADRAS	405.67	0.00	0.00	913.52	1,319.19
KLAMATH FALLS	1,388.92	189.40	285.00	1,627.72	3,491.04
LAKEVIEW	44.00	123.50	0.00	280.96	448.46
ONTARIO	449.12	174.00	0.00	1,812.40	2,435.52
PENDLETON	376.83	173.95	(30.50)	580.98	1,101.26
HERMISTON	347.63	500.25	0.00	532.48	1,380.36
MLTN-FRWTR	94.60	0.00	0.00	556.25	650.85
LAGRANDE	841.66	551.13	611.42	818.94	2,823.15
ENTERPRISE	0.00	0.00	0.00	0.00	0.00
THE DALLES	307.84	382.44	53.40	1,785.29	2,528.97
HOOD RIVER	363.05	8.50	0.00	416.00	787.55
REGION EXP.	0.00	0.00	0.00	0.00	0.00
EAST REGION	$7,331.57	$2,685.15	$815.33	$14,921.09	$25,753.14
ADJ.	$0.00	$0.00	0.00	$0.00	$0.00
STATE TOTAL	$80,886.73	$40,927.95	$21,775.14	$74,915.05	$218,504.87

TABLE 7: ADC JOBS INFORMATION -- MAY 1988

	MAN/VOL AS % OF ADC/R2	ADC/R2 CASES	ADC/R2 CHANGE FROM LAST YR	MAN/VOL CASES	MAN/VOL CHANGE FROM LAST YR	JOBS CLOS	JOBS DIV	TOTAL DIV/CLO	DIV/CLO AS % OF MAN/VOL	TOTAL OPEN CMS SANCTIONS	REQUESTED SANCTION BY AFS 457D (BRANCH RPT. FOR MONTH)
GLADSTONE	34.64%	1,152	106.27%	399	136.64%	3	0	3	0.75%	54	3
ALBINA	40.04%	1,606	103.61%	643	114.82%	3	2	5	0.78%	131	3
SOUTHEAST PTLD	38.46%	871	98.09%	335	120.07%	15	1	16	4.78%	76	0
WEST PTLD	26.46%	786	94.36%	208	97.65%	6	1	7	3.37%	49	2
NORTH PTLD	38.30%	1,261	94.67%	483	97.97%	6	2	8	1.66%	97	1
NORTHEAST PTLD	32.76%	1,334	105.04%	437	109.80%	4	4	8	1.83%	108	0
EAST PTLD	32.98%	1,989	104.52%	656	120.59%	16	1	17	2.59%	139	1
NORTH REGION	35.13%	8,999	101.57%	3,161	113.75%	53	11	64	2.02%	654	10
CORVALLIS	46.34%	410	100.00%	190	104.97%	3	3	6	3.16%	86	1
ASTORIA	33.03%	327	107.57%	108	93.10%	1	4	5	4.63%	23	1
ST. HELENS	35.12%	299	77.46%	105	65.22%	3	3	6	5.71%	23	0
WOODBURN	35.71%	378	103.85%	135	126.17%	12	3	15	11.11%	22	2
NEWPORT	40.78%	434	102.36%	177	112.74%	6	3	9	5.08%	29	0
ALBANY	38.31%	757	94.27%	290	101.05%	9	1	10	3.45%	103	1
LEBANON	39.32%	585	108.74%	230	117.35%	17	11	28	12.17%	72	1
SOUTH SALEM	42.22%	1,331	100.76%	562	137.41%	11	11	22	3.91%	47	0
NORTH SALEM	36.33%	991	100.61%	360	109.09%	18	12	30	8.33%	81	6
DALLAS	38.16%	359	87.99%	137	115.13%	2	2	4	2.92%	49	2
TILLAMOOK	32.81%	192	110.98%	63	153.66%	7	2	9	14.29%	22	1
BEAVERTON	30.29%	1,360	98.48%	412	108.42%	10	8	18	4.37%	124	2
MCMINNVILLE	37.09%	693	97.19%	257	110.78%	3	2	5	1.95%	59	1
WEST REGION	37.28%	8,116	98.86%	3,026	111.41%	102	65	167	5.52%	740	18
COOS BAY	36.90%	851	107.45%	314	151.69%	7	0	7	2.23%	130	4
GOLD BEACH	33.33%	159	92.98%	53	88.33%	6	0	6	11.32%	12	1
ROSEBURG	40.51%	1,222	101.41%	495	118.99%	33	3	36	7.27%	127	4
SPRINGFIELD	46.87%	1,342	97.11%	629	124.06%	16	0	16	2.54%	67	1
MEDFORD	33.97%	1,407	97.51%	478	99.79%	27	0	27	5.65%	54	1
ASHLAND	39.16%	166	92.74%	65	100.00%	2	0	2	3.08%	31	1
GRANTS PASS	43.23%	731	78.43%	316	78.41%	19	4	23	7.28%	63	3
CAVE JUNCTION	56.35%	197	N/A	111	N/A	3	0	3	2.70%	15	1
EUGENE	43.96%	778	95.46%	342	97.99%	10	4	14	4.09%	134	3
WEST EUGENE	39.18%	1,077	93.01%	422	100.72%	21	2	23	5.45%	130	5
COTTAGE GROVE	40.05%	387	101.57%	155	113.97%	8	1	9	5.81%	55	1
FLORENCE	35.43%	223	103.24%	79	89.77%	5	0	5	6.33%	12	0
SOUTH REGION	40.50%	8,540	98.46%	3,459	110.55%	157	14	171	4.94%	830	25
BAKER	39.07%	151	92.64%	59	84.29%	4	0	4	6.78%	5	0
BEND	39.62%	583	98.48%	231	111.06%	6	0	6	2.60%	48	0
JOHN DAY	42.86%	56	83.58%	24	85.71%	0	0	0	0.00%	0	0
CONDON	28.95%	38	102.70%	11	64.71%	0	0	0	0.00%	1	0
BURNS	34.38%	64	95.52%	22	75.86%	1	0	1	4.55%	2	0
PRINEVILLE	27.20%	125	93.98%	34	94.44%	2	0	2	5.88%	9	0
MADRAS	22.97%	222	101.83%	51	79.69%	4	0	4	7.84%	18	0
KLAMATH FALLS	36.97%	641	100.79%	237	119.70%	2	0	2	0.84%	52	2
LAKEVIEW	37.84%	74	112.12%	28	90.32%	2	0	2	7.14%	8	2
ONTARIO	28.86%	298	102.76%	86	113.16%	8	3	11	12.79%	12	1
PENDLETON	34.96%	266	101.14%	93	93.00%	2	0	2	2.15%	23	2
HERMISTON	33.82%	414	108.95%	140	110.24%	4	3	7	5.00%	15	0
MLTN-FRWTR	41.60%	125	109.65%	52	133.33%	0	0	0	0.00%	2	0
LAGRANDE	44.78%	268	112.13%	120	108.11%	1	0	1	0.83%	9	0
ENTERPRISE	42.50%	40	108.11%	17	340.00%	0	0	0	0.00%	5	1
THE DALLES	45.59%	261	111.54%	119	140.00%	1	0	1	0.84%	7	0
HOOD RIVER	44.26%	122	82.43%	54	80.60%	2	0	2	3.70%	2	1
EAST REGION	36.77%	3,748	101.74%	1,378	106.74%	39	6	45	3.27%	218	9
STATE TOT	37.49%	29,403	99.92%	11,024	111.19%	351	96	447	4.05%	2,442	62

TABLE 8: TOTAL ADC-BASIC JOBS PLACEMENTS - APPLICANTS AND RECIPIENTS -- MAY 1988

BRANCH NUMBER	BRANCH	APPLICANT	RECIPIENT	FULL TIME	PART TIME	TOTAL	AVG FT	AVG PT	TOT AVG SAL	FJ FROM CMS
0302	Clackamas	0	6	5	1	6	$4.70	$3.50	$4.50	45
0701	Albina	3	58	42	19	61	4.26	4.30	4.27	99
1401	SE Portland	4	31	25	10	35	4.81	4.27	4.66	70
2501	W Portland	5	7	8	4	12	4.54	3.55	4.21	53
2601	N Portland	1	41	31	11	42	4.77	4.17	4.61	94
2801	NE Portland	6	32	27	11	38	5.26	4.12	4.93	82
3501	E Portland	3	38	35	6	41	4.95	4.82	4.93	111
	NORTH REGION	22	213	173	62	235	4.75	4.23	4.61	554
0201	Corvallis	4	20	11	13	24	4.12	4.41	4.28	61
0401	Astoria	5	19	19	5	24	5.23	3.84	4.94	45
0501	St. Helens	4	9	8	5	13	4.14	4.57	4.31	28
1901	Woodburn	8	16	20	4	24	5.33	4.03	5.11	29
2101	Newport	1	12	9	4	13	4.47	3.63	4.21	108
2201	Albany	6	34	30	10	40	4.10	3.67	3.99	98
2202	Lebanon	2	17	15	4	19	3.90	3.89	3.90	76
2401	South Salem	3	14	14	3	17	5.61	4.33	5.38	88
2402	North Salem	6	25	27	4	31	4.56	4.45	4.55	142
2701	Dallas	3	21	17	7	24	4.38	3.93	4.25	30
2901	Tillamook	1	10	5	6	11	3.94	3.69	3.80	19
3401	Beaverton	15	52	41	26	67	4.58	3.84	4.29	154
3601	McMinnville	7	22	21	8	29	3.61	3.64	3.62	80
	WEST REGION	65	271	237	99	336	4.50	3.96	4.34	958
0601	Coos Bay	6	25	19	12	31	4.17	3.93	4.07	44
0801	Gold Beach	0	7	3	4	7	4.84	4.00	4.36	9
1001	Roseburg	6	47	31	22	53	4.29	3.58	3.99	115
1101	Springfield	2	22	15	9	24	4.87	3.89	4.50	76
1501	Medford	0	36	24	12	36	4.29	4.00	4.19	98
1502	Ashland	2	9	8	3	11	4.84	3.40	4.45	7
1701	Grants Pass	5	42	25	22	47	4.02	3.50	3.77	74
1702	Cave Junction	0	6	4	2	6	4.55	4.18	4.43	8
2001	Eugene	6	42	37	11	48	4.66	3.89	4.49	105
2002	West Eugene	6	45	27	24	51	4.12	3.81	3.98	106
2003	Cottage Grove	0	11	10	1	11	3.91	3.35	3.86	14
3201	Florence	1	9	5	5	10	3.84	3.66	3.75	21
	SOUTH REGION	34	301	208	127	335	4.34	3.75	4.11	677
0101	Baker	1	13	7	7	14	4.70	3.80	4.25	26
0901	Bend	0	20	10	10	20	4.58	3.96	4.27	57
1201	John Day	0	3	3	0	3	4.16	0.00	4.16	2
1202	Condon	0	1	0	1	1	0.00	1.00	1.00	1
1301	Burns	0	4	4	0	4	3.48	0.00	3.48	14
1601	Prineville	0	3	2	1	3	3.35	3.35	3.35	15
1602	Madras	0	11	10	1	11	4.44	6.60	4.64	21
1801	Klamath Falls	3	18	16	5	21	4.00	3.55	3.90	59
1802	Lakeview	0	5	5	0	5	4.37	0.00	4.37	11
2301	Ontario	3	30	14	19	33	3.97	3.59	3.75	40
3001	Pendleton	0	18	12	6	18	5.07	3.90	4.68	25
3003	Hermiston	1	15	14	2	16	4.15	3.35	4.05	36
3004	Milton-Freewater	0	6	6	0	6	3.92	0.00	3.92	22
3101	Lagrande	0	7	6	1	7	4.18	4.70	4.25	16
3102	Enterprise	0	2	2	0	2	3.68	0.00	3.68	6
3301	The Dalles	3	6	6	3	9	4.81	4.11	4.57	24
3302	Hood River	0	5	5	0	5	3.65	0.00	3.65	9
	EAST REGION	11	167	122	56	178	4.26	3.75	4.10	384
	STATE TOTAL	132	952	740	344	1,084	$4.47	$3.90	$4.29	2,573

TABLE 8A: ADC-BASIC FULL TIME JOBS PLACEMENTS - APPLICANTS -- MAY 1988

$/HR ARE WEIGHTED AVERAGE

BRANCH NUMBER	BRANCH	PROFESSIONAL NUM	PROFESSIONAL $/HR	CLERICAL NUM	CLERICAL $/HR	SERVICE NUM	SERVICE $/HR	AGRICULTURE NUM	AGRICULTURE $/HR	PROCESSING NUM	PROCESSING $/HR	MACHINE NUM	MACHINE $/HR	BENCH NUM	BENCH $/HR	STRUCTURAL NUM	STRUCTURAL $/HR	MISCELLANEOUS NUM	MISCELLANEOUS $/HR	TOTAL NUM	TOTAL $/HR
0302	Clackamas	0	0.00	0	0.00	0	0.00	0	0.00	0	0.00	0	0.00	0	0.00	0	0.00	0	0.00	0	0.00
0701	Albina	0	0.00	1	6.00	1	4.20	0	0.00	0	0.00	0	0.00	0	0.00	0	0.00	1	5.00	3	5.07
1401	SE Portland	0	0.00	0	0.00	3	5.41	0	0.00	0	0.00	0	0.00	0	0.00	0	0.00	0	0.00	3	5.41
2501	W Portland	0	0.00	0	0.00	3	3.62	0	0.00	0	0.00	1	4.50	0	0.00	0	0.00	0	0.00	4	3.84
2601	N Portland	0	0.00	0	0.00	1	4.50	0	0.00	0	0.00	0	0.00	0	0.00	0	0.00	0	0.00	1	4.50
2801	NE Portland	0	0.00	1	8.00	3	3.70	0	0.00	0	0.00	0	0.00	1	8.00	0	0.00	1	3.50	6	5.10
3501	E Portland	0	0.00	1	4.15	2	4.73	0	0.00	0	0.00	0	0.00	0	0.00	0	0.00	0	0.00	3	4.54
	NORTH REGION	0	0.00	3	6.05	13	4.33	0	0.00	0	0.00	1	4.50	1	8.00	0	0.00	2	4.25	20	4.78
0201	Corvallis	0	0.00	0	0.00	3	4.02	0	0.00	0	0.00	0	0.00	0	0.00	0	0.00	0	0.00	3	4.02
0401	Astoria	0	0.00	2	3.92	2	4.75	0	0.00	0	0.00	0	0.00	0	0.00	0	0.00	0	0.00	4	4.34
0501	St. Helens	0	0.00	0	0.00	3	4.08	0	0.00	0	0.00	0	0.00	0	0.00	0	0.00	0	0.00	3	4.08
1901	Woodburn	0	0.00	2	4.63	2	3.76	0	0.00	0	0.00	0	0.00	3	4.36	1	18.00	0	0.00	8	5.98
2101	Newport	0	0.00	0	0.00	0	0.00	0	0.00	0	0.00	0	0.00	0	0.00	0	0.00	0	0.00	0	0.00
2201	Albany	0	0.00	0	0.00	3	3.78	0	0.00	1	4.00	0	0.00	0	0.00	0	0.00	0	0.00	4	3.84
2202	Lebanon	0	0.00	0	0.00	0	0.00	1	4.00	0	0.00	0	0.00	0	0.00	0	0.00	0	0.00	1	4.00
2401	South Salem	0	0.00	0	0.00	3	5.45	0	0.00	0	0.00	0	0.00	0	0.00	0	0.00	0	0.00	3	5.45
2402	North Salem	0	0.00	2	4.20	0	0.00	0	0.00	1	3.85	1	5.00	1	5.00	0	0.00	0	0.00	5	4.45
2701	Dallas	0	0.00	1	4.00	2	3.95	0	0.00	0	0.00	0	0.00	0	0.00	0	0.00	0	0.00	3	3.97
2901	Tillamook	0	0.00	0	0.00	0	0.00	0	0.00	0	0.00	0	0.00	0	0.00	0	0.00	0	0.00	0	0.00
3401	Beaverton	0	0.00	3	3.95	5	4.18	0	0.00	0	0.00	0	0.00	1	3.65	0	0.00	0	0.00	9	4.04
3601	McMinnville	0	0.00	1	4.00	2	1.83	1	4.50	0	0.00	1	3.35	1	4.00	0	0.00	0	0.00	6	3.25
	WEST REGION	0	0.00	11	4.12	25	4.06	2	4.25	2	3.93	2	4.18	6	4.29	1	18.00	0	0.00	49	4.39
0601	Coos Bay	1	4.00	0	0.00	3	3.40	0	0.00	0	0.00	0	0.00	0	0.00	0	0.00	0	0.00	4	3.55
0801	Gold Beach	0	0.00	0	0.00	0	0.00	0	0.00	0	0.00	0	0.00	0	0.00	0	0.00	0	0.00	0	0.00
1001	Roseburg	0	0.00	1	3.35	1	3.40	0	0.00	0	0.00	0	0.00	0	0.00	0	0.00	1	3.35	3	3.37
1101	Springfield	0	0.00	0	0.00	0	0.00	0	0.00	0	0.00	0	0.00	0	0.00	0	0.00	0	0.00	0	0.00
1501	Medford	0	0.00	0	0.00	0	0.00	0	0.00	0	0.00	0	0.00	0	0.00	0	0.00	0	0.00	0	0.00
1502	Ashland	1	5.63	0	0.00	0	0.00	0	0.00	0	0.00	0	0.00	0	0.00	0	0.00	1	5.30	2	5.47
1701	Grants Pass	0	0.00	1	3.75	1	3.35	2	3.75	0	0.00	0	0.00	1	3.35	0	0.00	0	0.00	5	3.59
1702	Cave Junction	0	0.00	0	0.00	0	0.00	0	0.00	0	0.00	0	0.00	0	0.00	0	0.00	0	0.00	0	0.00
2001	Eugene	0	0.00	0	0.00	6	4.93	0	0.00	0	0.00	0	0.00	0	0.00	0	0.00	0	0.00	6	4.93
2002	West Eugene	0	0.00	0	0.00	3	3.75	1	5.00	0	0.00	0	0.00	0	0.00	0	0.00	0	0.00	4	4.06
2003	Cottage Grove	0	0.00	0	0.00	0	0.00	0	0.00	0	0.00	0	0.00	0	0.00	0	0.00	0	0.00	0	0.00
3201	Florence	0	0.00	0	0.00	0	0.00	0	0.00	0	0.00	0	0.00	0	0.00	0	0.00	0	0.00	0	0.00
	SOUTH REGION	2	4.82	2	3.55	14	4.13	3	4.17	0	0.00	0	0.00	1	3.35	0	0.00	2	4.33	24	4.13
0101																					
0101	Baker	0	0.00	0	0.00	1	3.75	0	0.00	0	0.00	0	0.00	0	0.00	0	0.00	0	0.00	1	3.75
0901	Bend	0	0.00	0	0.00	0	0.00	0	0.00	0	0.00	0	0.00	0	0.00	0	0.00	0	0.00	0	0.00
1201	John Day	0	0.00	0	0.00	0	0.00	0	0.00	0	0.00	0	0.00	0	0.00	0	0.00	0	0.00	0	0.00
1202	Condon	0	0.00	0	0.00	0	0.00	0	0.00	0	0.00	0	0.00	0	0.00	0	0.00	0	0.00	0	0.00
1301	Burns	0	0.00	0	0.00	0	0.00	0	0.00	0	0.00	0	0.00	0	0.00	0	0.00	0	0.00	0	0.00
1601	Prineville	0	0.00	0	0.00	0	0.00	0	0.00	0	0.00	0	0.00	0	0.00	0	0.00	0	0.00	0	0.00
1602	Madras	0	0.00	0	0.00	0	0.00	0	0.00	0	0.00	0	0.00	0	0.00	0	0.00	0	0.00	0	0.00
1801	Klamath Falls	0	0.00	0	0.00	2	3.75	0	0.00	0	0.00	1	3.65	0	0.00	0	0.00	0	0.00	3	3.72
1802	Lakeview	0	0.00	0	0.00	0	0.00	0	0.00	0	0.00	0	0.00	0	0.00	0	0.00	0	0.00	0	0.00
2301	Ontario	0	0.00	0	0.00	1	3.50	1	3.35	0	0.00	0	0.00	0	0.00	0	0.00	0	0.00	2	3.43
3001	Pendleton	0	0.00	0	0.00	0	0.00	0	0.00	0	0.00	0	0.00	0	0.00	0	0.00	0	0.00	0	0.00
3003	Hermiston	0	0.00	0	0.00	1	3.35	0	0.00	0	0.00	0	0.00	0	0.00	0	0.00	0	0.00	1	3.35
3004	Milton-Freewater	0	0.00	0	0.00	0	0.00	0	0.00	0	0.00	0	0.00	0	0.00	0	0.00	0	0.00	0	0.00
3101	Lagrande	0	0.00	0	0.00	0	0.00	0	0.00	0	0.00	0	0.00	0	0.00	0	0.00	0	0.00	0	0.00
3102	Enterprise	0	0.00	0	0.00	0	0.00	0	0.00	0	0.00	0	0.00	0	0.00	0	0.00	0	0.00	0	0.00
3301	The Dalles	0	0.00	0	0.00	0	0.00	0	0.00	0	0.00	0	0.00	0	0.00	0	0.00	1	9.34	1	9.34
3302	Hood River	0	0.00	0	0.00	0	0.00	0	0.00	0	0.00	0	0.00	0	0.00	0	0.00	0	0.00	0	0.00
	EAST REGION	0	0.00	0	0.00	5	3.62	1	3.35	0	0.00	1	3.65	0	0.00	0	0.00	1	9.34	8	4.31
	STATE TOTAL	2	4.82	16	4.41	57	4.10	6	4.06	2	3.93	4	4.13	8	4.64	1	18.00	5	5.30	101	4.40

TABLE 8B: ADC-BASIC PART/TIME JOBS PLACEMENTS - APPLICANTS -- MAY 1988

$/HR ARE WEIGHTED AVERAGE

BRANCH NUMBER	BRANCH	PROFESSIONAL NUM	PROFESSIONAL $/HR	CLERICAL NUM	CLERICAL $/HR	SERVICE NUM	SERVICE $/HR	AGRICULTURE NUM	AGRICULTURE $/HR	PROCESSING NUM	PROCESSING $/HR	MACHINE NUM	MACHINE $/HR	BENCH NUM	BENCH $/HR	STRUCTURAL NUM	STRUCTURAL $/HR	MISCELLANEOUS NUM	MISCELLANEOUS $/HR	TOTAL NUM	TOTAL $/HR
0302	Clackamas	0	0.00	0	0.00	0	0.00	0	0.00	0	0.00	0	0.00	0	0.00	0	0.00	0	0.00	0	0.00
0701	Albina	0	0.00	0	0.00	0	0.00	0	0.00	0	0.00	0	0.00	0	0.00	0	0.00	0	0.00	0	0.00
1401	SE Portland	0	0.00	1	3.35	0	0.00	0	0.00	0	0.00	0	0.00	0	0.00	0	0.00	0	0.00	1	3.35
2501	W Portland	0	0.00	1	3.35	0	0.00	0	0.00	0	0.00	0	0.00	0	0.00	0	0.00	0	0.00	1	3.35
2601	N Portland	0	0.00	0	0.00	0	0.00	0	0.00	0	0.00	0	0.00	0	0.00	0	0.00	0	0.00	1	3.35
2801	NE Portland	0	0.00	0	0.00	0	0.00	0	0.00	0	0.00	0	0.00	0	0.00	0	0.00	0	0.00	0	0.00
3501	E Portland	0	0.00	0	0.00	0	0.00	0	0.00	0	0.00	0	0.00	0	0.00	0	0.00	0	0.00	0	0.00
	NORTH REGION	0	0.00	2	3.35	0	0.00	0	0.00	0	0.00	0	0.00	0	0.00	0	0.00	0	0.00	2	3.35
0201	Corvallis	0	0.00	0	0.00	1	4.25	0	0.00	0	0.00	0	0.00	0	0.00	0	0.00	0	0.00	1	4.25
0401	Astoria	0	0.00	0	0.00	1	5.00	0	0.00	0	0.00	0	0.00	0	0.00	0	0.00	0	0.00	1	5.00
0501	St. Helens	0	0.00	0	0.00	1	4.50	0	0.00	0	0.00	0	0.00	0	0.00	0	0.00	0	0.00	1	4.50
1901	Woodburn	0	0.00	0	0.00	0	0.00	0	0.00	0	0.00	0	0.00	0	0.00	0	0.00	0	0.00	0	0.00
2101	Newport	0	0.00	0	0.00	1	4.00	0	0.00	0	0.00	0	0.00	0	0.00	0	0.00	0	0.00	1	4.00
2201	Albany	0	0.00	0	0.00	2	3.70	0	0.00	0	0.00	0	0.00	0	0.00	0	0.00	0	0.00	2	3.70
2202	Lebanon	0	0.00	0	0.00	0	0.00	0	0.00	0	0.00	0	0.00	0	0.00	0	0.00	1	5.50	1	5.50
2401	South Salem	0	0.00	0	0.00	0	0.00	0	0.00	0	0.00	0	0.00	0	0.00	0	0.00	0	0.00	0	0.00
2402	North Salem	0	0.00	0	0.00	0	0.00	0	0.00	0	0.00	0	0.00	0	0.00	1	7.00	0	0.00	1	7.00
2701	Dallas	0	0.00	0	0.00	0	0.00	0	0.00	0	0.00	0	0.00	0	0.00	0	0.00	0	0.00	0	0.00
2901	Tillamook	0	0.00	0	0.00	1	3.75	0	0.00	0	0.00	0	0.00	0	0.00	0	0.00	0	0.00	1	3.75
3401	Beaverton	0	0.00	2	4.25	4	3.63	0	0.00	0	0.00	0	0.00	0	0.00	0	0.00	0	0.00	6	3.84
3601	McMinnville	0	0.00	1	5.10	0	0.00	0	0.00	0	0.00	0	0.00	0	0.00	0	0.00	0	0.00	1	5.10
	WEST REGION	0	0.00	3	4.53	11	3.95	0	0.00	0	0.00	0	0.00	0	0.00	1	7.00	1	5.50	16	4.35
0601	Coos Bay	0	0.00	0	0.00	2	3.50	0	0.00	0	0.00	0	0.00	0	0.00	0	0.00	0	0.00	2	3.50
0801	Gold Beach	0	0.00	0	0.00	0	0.00	0	0.00	0	0.00	0	0.00	0	0.00	0	0.00	0	0.00	0	0.00
1001	Roseburg	0	0.00	1	4.00	2	3.55	0	0.00	0	0.00	0	0.00	0	0.00	0	0.00	0	0.00	3	3.70
1101	Springfield	0	0.00	0	0.00	2	3.55	0	0.00	0	0.00	0	0.00	0	0.00	0	0.00	0	0.00	2	3.55
1501	Medford	0	0.00	0	0.00	0	0.00	0	0.00	0	0.00	0	0.00	0	0.00	0	0.00	0	0.00	0	0.00
1502	Ashland	0	0.00	0	0.00	0	0.00	0	0.00	0	0.00	0	0.00	0	0.00	0	0.00	0	0.00	0	0.00
1701	Grants Pass	0	0.00	0	0.00	0	0.00	0	0.00	0	0.00	0	0.00	0	0.00	0	0.00	0	0.00	0	0.00
1702	Cave Junction	0	0.00	0	0.00	0	0.00	0	0.00	0	0.00	0	0.00	0	0.00	0	0.00	0	0.00	0	0.00
2001	Eugene	0	0.00	0	0.00	0	0.00	0	0.00	0	0.00	0	0.00	0	0.00	0	0.00	0	0.00	0	0.00
2002	West Eugene	0	0.00	0	0.00	1	3.60	1	2.00	0	0.00	0	0.00	0	0.00	0	0.00	0	0.00	0	0.00
2003	Cottage Grove	0	0.00	0	0.00	0	0.00	0	0.00	0	0.00	0	0.00	0	0.00	0	0.00	0	0.00	2	2.80
3201	Florence	0	0.00	0	0.00	1	3.35	0	0.00	0	0.00	0	0.00	0	0.00	0	0.00	0	0.00	0	0.00
																				1	3.35
	SOUTH REGION	0	0.00	1	4.00	8	3.52	1	2.00	0	0.00	0	0.00	0	0.00	0	0.00	0	0.00	10	3.42
0101	Baker	0	0.00	0	0.00	0	0.00	0	0.00	0	0.00	0	0.00	0	0.00	0	0.00	0	0.00	0	0.00
0901	Bend	0	0.00	0	0.00	0	0.00	0	0.00	0	0.00	0	0.00	0	0.00	0	0.00	0	0.00	0	0.00
1201	John Day	0	0.00	0	0.00	0	0.00	0	0.00	0	0.00	0	0.00	0	0.00	0	0.00	0	0.00	0	0.00
1202	Condon	0	0.00	0	0.00	0	0.00	0	0.00	0	0.00	0	0.00	0	0.00	0	0.00	0	0.00	0	0.00
1301	Burns	0	0.00	0	0.00	0	0.00	0	0.00	0	0.00	0	0.00	0	0.00	0	0.00	0	0.00	0	0.00
1601	Prineville	0	0.00	0	0.00	0	0.00	0	0.00	0	0.00	0	0.00	0	0.00	0	0.00	0	0.00	0	0.00
1602	Madras	0	0.00	0	0.00	0	0.00	0	0.00	0	0.00	0	0.00	0	0.00	0	0.00	0	0.00	0	0.00
1801	Klamath Falls	0	0.00	0	0.00	0	0.00	0	0.00	0	0.00	0	0.00	0	0.00	0	0.00	0	0.00	0	0.00
1802	Lakeview	0	0.00	0	0.00	0	0.00	0	0.00	0	0.00	0	0.00	0	0.00	0	0.00	0	0.00	0	0.00
2301	Ontario	0	0.00	0	0.00	0	0.00	1	3.35	0	0.00	0	0.00	0	0.00	0	0.00	0	0.00	0	0.00
3001	Pendleton	0	0.00	0	0.00	0	0.00	0	0.00	0	0.00	0	0.00	0	0.00	0	0.00	0	0.00	1	3.35
3003	Hermiston	0	0.00	0	0.00	0	0.00	0	0.00	0	0.00	0	0.00	0	0.00	0	0.00	0	0.00	0	0.00
3004	Milton-Freewater	0	0.00	0	0.00	0	0.00	0	0.00	0	0.00	0	0.00	0	0.00	0	0.00	0	0.00	0	0.00
3101	Lagrande	0	0.00	0	0.00	0	0.00	0	0.00	0	0.00	0	0.00	0	0.00	0	0.00	0	0.00	0	0.00
3102	Enterprise	0	0.00	0	0.00	0	0.00	0	0.00	0	0.00	0	0.00	0	0.00	0	0.00	0	0.00	0	0.00
3301	The Dalles	0	0.00	1	4.45	1	3.62	0	0.00	0	0.00	0	0.00	0	0.00	0	0.00	0	0.00	2	4.04
3302	Hood River	0	0.00	0	0.00	0	0.00	0	0.00	0	0.00	0	0.00	0	0.00	0	0.00	0	0.00	0	0.00
	EAST REGION	0	0.00	1	4.45	1	3.62	1	3.35	0	0.00	0	0.00	0	0.00	0	0.00	0	0.00	3	3.81
	STATE TOTAL	0	0.00	7	4.11	20	3.76	2	2.68	0	0.00	0	0.00	0	0.00	1	7.00	1	5.50	31	3.93

TABLE 8C: ADC-BASIC FULL TIME JOBS PLACEMENTS - RECIPIENTS -- MAY 1988

$/HR ARE WEIGHTED AVERAGE

BRANCH NUMBER	BRANCH	PROFESSIONAL		CLERICAL		SERVICE		AGRICULTURE		PROCESSING		MACHINE		BENCH		STRUCTURAL		MISCELLANEOUS		T O T A L	
		NUM	$/HR	NUM	$/HR	NUM	$/HR	NUM	$/HR	NUM	$/HR	NUM	$/HR	NUM	$/HR	NUM	$/HR	NUM	$/HR	NUM	$/HR
0302	Clackamas	0	0.00	1	6.00	2	4.20	0	0.00	0	0.00	0	0.00	1	3.60	0	0.00	1	5.50	5	4.70
0701	Albina	2	6.72	8	4.83	21	3.59	2	4.85	2	4.00	1	7.00	0	0.00	0	0.00	3	3.82	39	4.20
1401	SE Portland	1	6.56	3	5.41	17	3.84	0	0.00	0	0.00	0	0.00	0	0.00	0	0.00	1	16.00	22	4.73
2501	W Portland	0	0.00	3	5.57	1	4.25	0	0.00	0	0.00	0	0.00	0	0.00	0	0.00	0	0.00	4	5.24
2601	N Portland	0	0.00	6	5.18	17	3.96	0	0.00	3	5.67	0	0.00	2	4.75	2	9.25	0	0.00	30	4.78
2801	NE Portland	1	10.33	3	4.08	15	4.25	0	0.00	0	0.00	1	5.00	0	0.00	1	20.00	0	0.00	21	5.30
3501	E Portland	3	6.98	13	4.73	11	4.45	0	0.00	2	6.00	0	0.00	0	0.00	1	5.35	2	5.53	32	4.99
	NORTH REGION	7	7.32	37	4.93	84	3.97	2	4.85	7	5.29	2	6.00	3	4.37	4	10.96	7	6.29	153	4.75
0201	Corvallis	0	0.00	2	4.85	4	3.62	0	0.00	0	0.00	0	0.00	2	4.55	0	0.00	0	0.00	8	4.16
0401	Astoria	0	0.00	1	3.70	12	5.27	0	0.00	0	0.00	0	0.00	1	7.00	1	8.00	0	0.00	15	5.46
0501	St. Helens	0	0.00	0	0.00	5	4.18	0	0.00	0	0.00	0	0.00	0	0.00	0	0.00	0	0.00	5	4.18
1901	Woodburn	0	0.00	3	5.89	6	3.82	1	4.63	0	0.00	1	7.50	1	6.00	0	0.00	0	0.00	12	4.89
2101	Newport	1	3.35	2	4.93	6	4.50	0	0.00	0	0.00	0	0.00	0	0.00	0	0.00	0	0.00	9	4.47
2201	Albany	0	0.00	1	3.35	21	4.12	2	3.58	0	0.00	2	5.26	0	0.00	0	0.00	0	0.00	26	4.14
2202	Lebanon	0	0.00	0	0.00	11	4.05	0	0.00	0	0.00	0	0.00	0	0.00	0	0.00	3	3.33	14	3.90
2401	South Salem	1	7.69	3	5.28	6	4.77	0	0.00	0	0.00	0	0.00	0	0.00	0	0.00	1	10.00	11	5.65
2402	North Salem	1	7.00	6	4.48	12	4.51	0	0.00	1	4.75	1	3.75	0	0.00	0	0.00	1	4.42	22	4.59
2701	Dallas	0	0.00	4	5.44	7	4.11	1	3.65	2	4.21	0	0.00	0	0.00	0	0.00	0	0.00	14	4.47
2901	Tillamook	0	0.00	2	3.50	2	4.34	0	0.00	1	4.00	0	0.00	0	0.00	0	0.00	0	0.00	5	3.94
3401	Beaverton	1	6.00	9	5.96	17	4.12	0	0.00	0	0.00	0	0.00	2	4.64	0	0.00	3	4.15	32	4.73
3601	McMinnville	0	0.00	5	3.67	5	2.65	0	0.00	1	4.00	1	4.00	2	5.38	1	6.00	0	0.00	15	3.76
	WEST REGION	4	6.01	38	4.94	114	4.24	4	3.86	5	4.23	5	5.15	8	5.27	2	7.00	8	4.61	188	4.52
0601	Coos Bay	1	4.50	3	3.83	7	3.86	1	4.00	3	6.00	0	0.00	0	0.00	0	0.00	0	0.00	15	4.33
0801	Gold Beach	0	0.00	0	0.00	3	4.84	0	0.00	0	0.00	0	0.00	0	0.00	0	0.00	0	0.00	3	4.84
1001	Roseburg	0	0.00	3	4.83	18	3.93	2	4.25	2	6.00	0	0.00	1	3.50	1	9.00	1	4.60	28	4.39
1101	Springfield	1	11.93	1	4.50	10	4.04	1	2.00	0	0.00	0	0.00	0	0.00	1	8.50	1	5.66	15	4.87
1501	Medford	1	11.13	5	4.16	9	3.59	1	3.35	0	0.00	0	0.00	3	4.08	0	0.00	5	4.62	24	4.29
1502	Ashland	0	0.00	2	4.38	1	4.28	0	0.00	0	0.00	0	0.00	0	0.00	0	0.00	3	4.92	6	4.63
1701	Grants Pass	1	15.00	1	3.35	11	3.43	2	3.35	1	3.35	0	0.00	3	3.35	1	6.25	0	0.00	20	4.12
1702	Cave Junction	0	0.00	3	4.95	1	3.35	0	0.00	0	0.00	0	0.00	0	0.00	0	0.00	0	0.00	4	4.55
2001	Eugene	1	7.40	3	4.83	22	4.36	0	0.00	2	4.00	0	0.00	0	0.00	3	5.70	0	0.00	31	4.61
2002	West Eugene	1	3.50	2	4.94	15	3.53	1	4.25	2	4.25	0	0.00	0	0.00	1	12.60	1	3.35	23	4.13
2003	Cottage Grove	0	0.00	1	6.00	6	3.55	2	3.65	0	0.00	1	4.50	0	0.00	0	0.00	0	0.00	10	3.91
3201	Florence	0	0.00	2	3.55	2	3.43	1	5.24	0	0.00	0	0.00	0	0.00	0	0.00	0	0.00	5	3.84
	SOUTH REGION	6	8.91	26	4.45	105	3.88	11	3.76	10	4.99	1	4.50	7	3.68	7	7.64	11	4.68	184	4.36
0101	Baker	0	0.00	0	0.00	3	3.68	2	7.05	1	4.00	0	0.00	0	0.00	0	0.00	0	0.00	6	4.86
0901	Bend	0	0.00	2	3.75	5	4.76	3	4.83	0	0.00	0	0.00	0	0.00	0	0.00	0	0.00	10	4.58
1201	John Day	0	0.00	0	0.00	2	3.35	1	5.77	0	0.00	0	0.00	0	0.00	0	0.00	0	0.00	3	4.16
1202	Condon	0	0.00	0	0.00	0	0.00	0	0.00	0	0.00	0	0.00	0	0.00	0	0.00	0	0.00	0	0.00
1301	Burns	0	0.00	0	0.00	3	3.35	1	3.87	0	0.00	0	0.00	0	0.00	0	0.00	0	0.00	4	3.48
1601	Prineville	0	0.00	1	3.35	1	3.35	0	0.00	0	0.00	0	0.00	0	0.00	0	0.00	0	0.00	2	3.35
1602	Madras	0	0.00	3	4.82	3	3.73	4	4.69	0	0.00	0	0.00	0	0.00	0	0.00	0	0.00	10	4.44
1801	Klamath Falls	0	0.00	1	4.00	5	3.64	2	3.88	2	3.50	0	0.00	0	0.00	0	0.00	3	5.32	13	4.07
1802	Lakeview	1	5.00	2	4.25	1	3.35	0	0.00	1	5.00	0	0.00	0	0.00	0	0.00	0	0.00	5	4.37
2301	Ontario	0	0.00	0	0.00	8	4.37	4	3.43	0	0.00	0	0.00	0	0.00	0	0.00	0	0.00	12	4.06
3001	Pendleton	1	4.75	1	5.00	7	4.28	0	0.00	0	0.00	1	4.00	0	0.00	1	12.58	1	4.50	12	5.07
3003	Hermiston	0	0.00	1	3.35	5	3.38	3	5.27	2	5.38	0	0.00	0	0.00	0	0.00	2	3.93	13	4.21
3004	Milton-Freewater	1	6.00	0	0.00	3	3.50	2	3.50	0	0.00	0	0.00	0	0.00	0	0.00	0	0.00	6	3.92
3101	Lagrande	0	0.00	0	0.00	5	3.61	0	0.00	0	0.00	1	7.00	0	0.00	0	0.00	0	0.00	6	4.18
3102	Enterprise	0	0.00	1	3.68	0	0.00	1	3.68	0	0.00	0	0.00	0	0.00	0	0.00	0	0.00	2	3.68
3301	The Dalles	0	0.00	0	0.00	5	3.90	0	0.00	0	0.00	0	0.00	0	0.00	0	0.00	0	0.00	5	3.90
3302	Hood River	0	0.00	0	0.00	5	3.65	0	0.00	0	0.00	0	0.00	0	0.00	0	0.00	0	0.00	5	3.65
	EAST REGION	3	5.25	12	4.15	61	3.87	23	4.56	6	4.46	2	5.50	0	0.00	1	12.58	6	4.72	114	4.25
	STATE TOTAL	20	7.23	113	4.74	364	4.01	40	4.29	28	4.81	10	5.33	18	4.50	14	8.85	32	5.02	639	4.48

TABLE 8D: ADC-BASIC PART TIME JOBS PLACEMENTS - RECIPIENTS --MAY 1988

$/HR ARE WEIGHTED AVERAGE

BRANCH NUMBER	BRANCH	PROFESSIONAL		CLERICAL		SERVICE		AGRICULTURE		PROCESSING		MACHINE		BENCH		STRUCTURAL		MISCELLANEOUS		T O T A L	
		NUM	$/HR	NUM	$/HR	NUM	$/HR	NUM	$/HR	NUM	$/HR	NUM	$/HR	NUM	$/HR	NUM	$/HR	NUM	$/HR	NUM	$/HR
0302	Clackamas	0	0.00	0	0.00	1	3.50	0	0.00	0	0.00	0	0.00	0	0.00	0	0.00	0	0.00	1	3.50
0701	Albina	1	8.00	7	4.33	10	3.78	0	0.00	0	0.00	0	0.00	0	0.00	0	0.00	1	5.50	19	4.30
1401	SE Portland	1	4.00	1	3.55	5	4.45	1	6.00	1	3.50	0	0.00	0	0.00	0	0.00	0	0.00	9	4.37
2501	W Portland	0	0.00	0	0.00	1	3.35	0	0.00	0	0.00	0	0.00	1	3.50	0	0.00	1	4.00	3	3.62
2601	N Portland	1	4.50	2	3.93	5	4.43	0	0.00	0	0.00	0	0.00	1	4.00	0	0.00	2	3.67	11	4.17
2801	NE Portland	2	4.63	3	4.52	5	3.71	0	0.00	0	0.00	0	0.00	0	0.00	0	0.00	1	4.00	11	4.12
3501	E Portland	0	0.00	2	4.50	3	5.19	0	0.00	0	0.00	0	0.00	0	0.00	0	0.00	1	4.35	6	4.82
	NORTH REGION	5	5.15	15	4.29	30	4.11	1	6.00	1	3.50	0	0.00	2	3.75	0	0.00	6	4.20	60	4.26
0201	Corvallis	0	0.00	1	3.35	8	4.36	2	5.75	0	0.00	0	0.00	1	3.35	0	0.00	0	0.00	12	4.42
0401	Astoria	0	0.00	0	0.00	3	3.61	0	0.00	0	0.00	0	0.00	0	0.00	0	0.00	1	3.35	4	3.55
0501	St. Helens	0	0.00	0	0.00	4	4.59	0	0.00	0	0.00	0	0.00	0	0.00	0	0.00	0	0.00	4	4.59
1901	Woodburn	1	4.00	0	0.00	2	4.05	0	0.00	0	0.00	0	0.00	1	4.00	0	0.00	0	0.00	4	4.03
2101	Newport	0	0.00	0	0.00	3	3.50	0	0.00	0	0.00	0	0.00	0	0.00	0	0.00	0	0.00	3	3.50
2201	Albany	0	0.00	1	3.35	5	3.51	2	4.18	0	0.00	0	0.00	0	0.00	0	0.00	0	0.00	8	3.66
2202	Lebanon	0	0.00	1	3.35	2	3.35	0	0.00	0	0.00	0	0.00	0	0.00	0	0.00	0	0.00	3	3.35
2401	South Salem	0	0.00	0	0.00	3	4.33	0	0.00	0	0.00	0	0.00	0	0.00	0	0.00	0	0.00	3	4.33
2402	North Salem	0	0.00	1	3.70	2	3.55	0	0.00	0	0.00	0	0.00	0	0.00	0	0.00	0	0.00	3	3.60
2701	Dallas	0	0.00	3	3.48	4	4.26	0	0.00	0	0.00	0	0.00	0	0.00	0	0.00	0	0.00	7	3.93
2901	Tillamook	0	0.00	0	0.00	5	3.68	0	0.00	0	0.00	0	0.00	0	0.00	0	0.00	0	0.00	5	3.68
3401	Beaverton	0	0.00	1	5.00	15	3.81	0	0.00	2	3.88	0	0.00	0	0.00	0	0.00	2	3.50	20	3.85
3601	McMinnville	0	0.00	0	0.00	5	2.86	0	0.00	2	4.85	0	0.00	0	0.00	0	0.00	0	0.00	7	3.43
	WEST REGION	1	4.00	8	3.65	61	3.83	4	4.97	4	4.37	0	0.00	2	3.68	0	0.00	3	3.45	83	3.88
0601	Coos Bay	0	0.00	1	3.35	5	3.71	3	4.07	0	0.00	0	0.00	0	0.00	0	0.00	1	6.00	10	4.01
0801	Gold Beach	0	0.00	0	0.00	4	4.00	0	0.00	0	0.00	0	0.00	0	0.00	0	0.00	0	0.00	4	4.00
1001	Roseburg	0	0.00	2	3.43	12	3.67	0	0.00	2	3.35	0	0.00	2	3.35	0	0.00	1	3.35	19	3.56
1101	Springfield	0	0.00	2	4.36	4	3.93	1	3.50	0	0.00	0	0.00	0	0.00	0	0.00	0	0.00	7	3.99
1501	Medford	0	0.00	2	4.03	8	3.74	0	0.00	0	0.00	0	0.00	0	0.00	0	0.00	2	5.00	12	4.00
1502	Ashland	0	0.00	0	0.00	3	3.40	0	0.00	0	0.00	0	0.00	0	0.00	0	0.00	0	0.00	3	3.40
1701	Grants Pass	0	0.00	1	3.50	19	3.47	1	3.50	0	0.00	0	0.00	1	4.00	0	0.00	0	0.00	22	3.50
1702	Cave Junction	0	0.00	1	3.35	0	0.00	0	0.00	0	0.00	0	0.00	0	0.00	1	5.00	0	0.00	2	4.18
2001	Eugene	0	0.00	0	0.00	10	3.91	0	0.00	0	0.00	0	0.00	0	0.00	0	0.00	1	3.70	11	3.89
2002	West Eugene	2	6.93	2	4.25	15	3.50	0	0.00	0	0.00	0	0.00	0	0.00	0	0.00	3	3.67	22	3.90
2003	Cottage Grove	0	0.00	0	0.00	1	3.35	0	0.00	0	0.00	0	0.00	0	0.00	0	0.00	0	0.00	1	3.35
3201	Florence	0	0.00	0	0.00	3	3.65	0	0.00	1	4.00	0	0.00	0	0.00	0	0.00	0	0.00	4	3.74
	SOUTH REGION	2	6.93	11	3.85	84	3.65	5	3.84	3	3.57	0	0.00	3	3.57	1	5.00	8	4.26	117	3.78
0101	Baker	0	0.00	0	0.00	7	3.80	0	0.00	0	0.00	0	0.00	0	0.00	0	0.00	0	0.00	7	3.80
0901	Bend	1	3.35	9	4.03	0	0.00	0	0.00	0	0.00	0	0.00	0	0.00	0	0.00	0	0.00	10	3.96
1201	John Day	0	0.00	0	0.00	0	0.00	0	0.00	0	0.00	0	0.00	0	0.00	0	0.00	0	0.00	0	0.00
1202	Condon	0	0.00	0	0.00	1	1.00	0	0.00	0	0.00	0	0.00	0	0.00	0	0.00	0	0.00	1	1.00
1301	Burns	0	0.00	0	0.00	0	0.00	0	0.00	0	0.00	0	0.00	0	0.00	0	0.00	0	0.00	0	0.00
1601	Prineville	0	0.00	1	3.35	0	0.00	0	0.00	0	0.00	0	0.00	0	0.00	0	0.00	0	0.00	1	3.35
1602	Madras	0	0.00	1	6.60	0	0.00	0	0.00	0	0.00	0	0.00	0	0.00	0	0.00	0	0.00	1	6.60
1801	Klamath Falls	0	0.00	0	0.00	5	3.55	0	0.00	0	0.00	0	0.00	0	0.00	0	0.00	0	0.00	5	3.55
1802	Lakeview	0	0.00	0	0.00	0	0.00	0	0.00	0	0.00	0	0.00	0	0.00	0	0.00	0	0.00	0	0.00
2301	Ontario	0	0.00	0	0.00	8	3.55	9	3.49	0	0.00	0	0.00	0	0.00	1	5.00	0	0.00	18	3.60
3001	Pendleton	0	0.00	1	5.50	4	3.64	0	0.00	0	0.00	0	0.00	0	0.00	0	0.00	1	3.35	6	3.90
3003	Hermiston	0	0.00	0	0.00	2	3.35	0	0.00	0	0.00	0	0.00	0	0.00	0	0.00	0	0.00	2	3.35
3004	Milton-Freewater	0	0.00	0	0.00	0	0.00	0	0.00	0	0.00	0	0.00	0	0.00	0	0.00	0	0.00	0	0.00
3101	Lagrande	0	0.00	1	4.70	0	0.00	0	0.00	0	0.00	0	0.00	0	0.00	0	0.00	0	0.00	1	4.70
3102	Enterprise	0	0.00	0	0.00	0	0.00	0	0.00	0	0.00	0	0.00	0	0.00	0	0.00	0	0.00	0	0.00
3301	The Dalles	0	0.00	0	0.00	1	4.25	0	0.00	0	0.00	0	0.00	0	0.00	0	0.00	0	0.00	1	4.25
3302	Hood River	0	0.00	0	0.00	0	0.00	0	0.00	0	0.00	0	0.00	0	0.00	0	0.00	0	0.00	0	0.00
	EAST REGION	1	3.35	13	4.34	28	3.55	9	3.49	0	0.00	0	0.00	0	0.00	1	5.00	1	3.35	53	3.75
	STATE TOTAL	9	5.22	47	4.09	203	3.76	19	4.03	8	3.96	0	0.00	7	3.65	2	5.00	18	4.05	313	3.89

TABLE 9: ADC BASIC WORK SUPPLEMENTATION -- MAY 1988

BRANCH NUMBER	BRANCH	ACTIVE CONTRACTS	AMT PAID THIS MTH	CONTRACTS ENDED EARLY	CONTRACTS ENDED THIS MTH	NEW CONTRACTS
0302	Clackamas	0	0	0	0	0
0701	Albina	0	0	0	0	0
1401	SE Portland	0	0	0	0	0
2501	W Portland	0	0	0	0	0
2601	N Portland	0	0	0	0	0
2801	NE Portland	0	0	0	0	0
3501	E Portland	0	0	0	0	0
	NORTH REGION	0	$0	0	0	0
0201	Corvallis	0	0	0	0	0
0401	Astoria	0	0	0	0	0
0501	St. Helens	2	1,076	0	1	0
1901	Woodburn	5	1,612	0	0	0
2101	Newport	0	0	0	0	0
2201	Albany	0	0	0	0	0
2202	Lebanon	2	400	0	0	0
2401	South Salem	0	0	0	0	0
2402	North Salem	0	0	0	0	0
2701	Dallas	1	411	0	0	0
2901	Tillamook	1	200	0	0	0
3401	Beaverton	5	1,936	0	1	0
3601	McMinnville	2	1,086	0	2	0
	WEST REGION	18	$6,721	0	4	0
0601	Coos Bay	0	0	0	0	0
0801	Gold Beach	0	0	0	0	0
1001	Roseburg	2	837	2	2	1
1101	Springfield	7	2,532	2	2	5
1501	Medford	0	0	0	0	0
1502	Ashland	0	0	0	0	0
1701	Grants Pass	0	0	0	0	0
1702	Cave Junction	0	0	0	0	0
2001	Eugene	1	855	0	0	0
2002	West Eugene	1	358	0	0	0
2003	Cottage Grove	0	0	0	0	0
3201	Florence	0	0	0	0	0
	SOUTH REGION	11	$4,582	4	4	6
0101	Baker	0	0	0	0	0
0901	Bend	0	0	0	0	0
1201	John Day	0	0	0	0	0
1202	Condon	0	0	0	0	0
1301	Burns	0	0	0	0	0
1601	Prineville	0	0	0	0	0
1602	Madras	0	0	0	0	0
1801	Klamath Falls	0	0	0	0	0
1802	Lakeview	0	0	0	0	0
2301	Ontario	0	0	0	0	0
3001	Pendleton	0	0	0	0	0
3003	Hermiston	0	0	0	0	0
3004	Mltn-Frwtr	0	0	0	0	0
3101	LaGrande	0	0	0	0	0
3102	Enterprise	0	0	0	0	0
3301	The Dalles	0	0	0	0	0
3302	Hood River	0	0	0	0	0
	EAST REGION	0	0	0	0	0
	STATE TOTAL	29	$11,303	4	8	6

TABLE 10: ADC JOBS BRANCH REPORTED SANCTIONS -- MAY 1988
STATEWIDE TOTALS

CASES REMOVED FROM SANCTIONS DURING REPORT MONTH:		% OF TOT.
Incapacity established for self or family member:	8	3.8%
Client pregnancy established/verified:	8	3.8%
Client entered verified employment:	27	13.0%
Client (with child under 3) no longer a student:	2	1.0%
Client established cooperation:	67	32.2%
Case closed to CMS:	63	30.3%
Other:	33	15.9%
Total cases removed from sanctions this month:	208	100.0%

CASES SANCTIONED THIS MONTH AND TOTAL CASES ON SANCTION:

	CURRENT MO.	% OF TOT.	TOTAL *	% OF TOT.
Requested sanction, signed 457D:	62	23.6%	1,094	46.3%
No contact/response from client:	24	9.1%	173	7.3%
Insufficient work search:	9	3.4%	99	4.2%
Missed appointments or activities	132	50.2%	789	33.4%
Quit/refused/reduced job:	26	9.9%	153	6.5%
Other:	10	3.8%	56	2.4%
Total cases on sanction:	263	100.0%	2,364	100.0%

OF THE TOTAL CASES ON SANCTION, THE FOLLOWING HAVE BEEN:

On sanction for LESS than six months:	1,049	44.4%
On sanction for six months or more:	1,315	55.6%

OF THE CASES ON SANCTION ABOVE, THE FOLLOWING ARE: **

In school, college, or unauthorized training:	599
Living in subsidized housing:	306
Have alternative resources: ***	736
None of the above:	869

* Includes those placed on sanctions THIS MONTH.

** Not prioritized. Duplication exists in the first three circumstance categories.

*** Shared housing, other income, etc.

CMS sanctions do not equal sanctions reported by the branches.

TABLE 11: ADC-UN EXPENDITURE COMPARISON -- MAY 1988

	ACTUAL PERSONS	ACTUAL CASES	CASELOAD ALLOCATION	DEVIATION FROM ALLOCATION	% OF CASELOAD ALLOCATION EXPENDED	EXPENDITURES	ACTUAL COST/ PERSON	ACTUAL COST/ CASE
CLACKAMAS	253	62	39	(23)	158.97%	$21,329.00	$84.30	$344.02
ALBINA	155	33	32	(1)	103.13%	15,603.96	100.67	472.85
SOUTHEAST PORTLAND	118	32	31	(1)	103.23%	12,099.50	102.54	378.11
WEST PORTLAND	96	22	19	(3)	115.79%	7,627.27	79.45	346.69
NORTH PTLD	277	62	60	(2)	103.33%	24,224.92	87.45	390.72
NORTHEAST PTLD	141	38	31	(7)	122.58%	14,354.41	101.80	377.75
EAST PTLD	409	102	84	(18)	121.43%	41,643.43	101.82	408.27
REGION EXPENDITURE						0.00		
NORTH REGION	1,449	351	296	(55)	118.58%	$136,882.49	$94.47	$389.98
CORVALLIS	155	37	33	(4)	112.12%	16,565.67	106.88	447.72
ASTORIA	40	8	8	0	100.00%	2,455.10	61.38	306.89
ST. HELENS	91	23	35	12	65.71%	9,439.70	103.73	410.42
WOODBURN	26	5	8	3	62.50%	1,415.93	54.46	283.19
NEWPORT	184	50	37	(13)	135.14%	18,577.50	100.96	371.55
ALBANY	202	50	48	(2)	104.17%	20,154.28	99.77	403.09
LEBANON	242	57	36	(21)	158.33%	19,537.32	80.73	342.76
SOUTH SALEM	646	156	93	(63)	167.74%	64,553.70	99.93	413.81
NORTH SALEM	212	50	54	4	92.59%	20,840.96	98.31	416.82
DALLAS	113	25	18	(7)	138.89%	10,640.81	94.17	425.63
TILLAMOOK	29	7	3	(4)	233.33%	2,385.33	82.25	340.76
BEAVERTON	167	43	29	(14)	148.28%	14,997.32	89.80	348.77
MCMINNVILLE	318	76	75	(1)	101.33%	29,440.97	92.58	387.38
REGION EXPENDITURE						0.00		
WEST REGION	2,425	587	477	(110)	123.06%	$231,004.59	$95.26	$393.53
COOS BAY	298	74	40	(34)	185.00%	28,847.10	96.80	389.83
GOLD BEACH	27	7	7	0	100.00%	1,666.00	61.70	238.00
ROSEBURG	368	92	76	(16)	121.05%	38,660.74	105.06	420.23
SPRINGFIELD	615	146	110	(36)	132.73%	66,438.12	108.03	455.06
MEDFORD	392	99	69	(30)	143.48%	36,104.31	92.10	364.69
ASHLAND	13	2	2	0	100.00%	1,399.00	107.62	699.50
GRANTS PASS	247	56	58	2	96.55%	25,161.84	101.87	449.32
CAVE JUNCTION	134	28	14	(14)	n/a	12,488.04	93.19	446.00
EUGENE	188	45	39	(6)	115.39%	17,895.18	95.19	397.67
WEST EUGENE	413	97	89	(8)	108.99%	41,334.97	100.08	426.13
COTTAGE GROVE	139	36	31	(5)	116.13%	11,900.46	85.61	330.57
FLORENCE	108	24	22	(2)	109.09%	9,443.47	87.44	393.48
REGION EXPENDITURE						0.00		
SOUTH REGION	2,942	706	557	(149)	126.75%	$291,339.23	$99.03	$412.66
BAKER	135	30	31	1	96.77%	11,032.35	81.72	367.75
BEND	132	34	31	(3)	109.68%	12,066.32	91.41	354.89
JOHN DAY	25	6	6	0	100.00%	2,933.00	117.32	488.83
CONDON	21	6	4	(2)	150.00%	1,884.69	89.75	314.12
BURNS	18	4	6	2	66.67%	1,771.75	98.43	442.94
PRINEVILLE	39	11	8	(3)	137.50%	3,901.32	100.03	354.67
MADRAS	19	5	8	3	62.50%	1,989.67	104.72	397.93
KLAMATH FALLS	309	69	45	(24)	153.33%	32,534.89	105.29	471.52
LAKEVIEW	30	6	7	1	85.71%	1,633.95	54.47	272.33
ONTARIO	89	19	9	(10)	211.11%	8,633.27	97.00	454.38
PENDLETON	94	22	15	(7)	146.67%	10,262.82	109.18	466.49
HERMISTON	136	31	27	(4)	114.82%	9,384.73	69.01	302.73
MLTN-FRWTR	81	18	9	(9)	200.00%	5,840.00	72.10	324.44
LAGRANDE	147	36	28	(8)	128.57%	15,292.98	104.03	424.81
ENTERPRISE	10	3	2	(1)	150.00%	0.00	0.00	0.00
THE DALLES	97	25	20	(5)	125.00%	9,506.59	98.01	380.26
HOOD RIVER	53	14	17	3	82.35%	4,299.81	81.13	307.13
REGION EXPENDITURE						0.00		
EAST REGION	1,435	339	273	(66)	124.18%	$132,968.14	$92.66	$392.24
Adjustment						$0.00		
STATE TOTAL	8,251	1,983	1,603	(380)	123.71%	$792,194.45	$96.01	$399.49

TABLE 12: ADC-UN (82) CASES ADDED, CLOSED AND DENIED -- MAY 1988

	DENIED	ADDED NEW	ADDED REOPEN	DISPOSED	% APPROVED	% DENIED	CASES CLOSED	RATIO ADDED TO CLOSED	CLOSED % OF ALL ADC-UN
CLACKAMAS	4	1	9	14	71.43%	28.57%	5	2.00	8.06%
ALBINA	1	3	3	7	85.71	14.29	4	1.50	12.12
SOUTHEAST PTLD	9	0	7	16	43.75	56.25	2	3.50	6.25
WEST PTLD	1	1	1	3	66.67	33.33	4	0.50	18.18
NORTH PTLD	1	2	2	5	80.00	20.00	4	1.00	6.45
NORTHEAST PTLD	3	3	5	11	72.73	27.27	4	2.00	10.53
EAST PTLD	4	5	6	15	73.33	26.67	16	0.69	15.69
NORTH REGION	23	15	33	71	67.61%	32.39%	39	1.23	11.11%
CORVALLIS	1	3	3	7	85.71	14.29	4	1.50	10.81
ASTORIA	1	1	0	2	50.00	50.00	2	0.50	25.00
ST. HELENS	0	1	5	6	100.00	0.00	1	6.00	4.35
WOODBURN	4	1	1	6	33.33	66.67	2	1.00	40.00
NEWPORT	3	0	5	8	62.50	37.50	6	0.83	12.00
ALBANY	6	2	3	11	45.45	54.55	9	0.56	18.00
LEBANON	4	1	6	11	63.64	36.36	15	0.47	26.32
SOUTH SALEM	6	3	9	18	66.67	33.33	10	1.20	6.41
NORTH SALEM	18	0	10	28	35.71	64.29	11	0.91	22.00
DALLAS	1	1	3	5	80.00	20.00	8	0.50	32.00
TILLAMOOK	0	0	0	0	0.00	0.00	0	0.00	0.00
BEAVERTON	10	3	7	20	50.00	50.00	2	5.00	4.65
MCMINNVILLE	3	1	7	11	72.73	27.27	12	0.67	15.79
WEST REGION	57	17	59	133	57.14%	42.86%	82	0.93	13.97%
COOS BAY	0	0	7	7	100.00	0.00	8	0.88	10.81
GOLD BEACH	0	0	0	0	0.00	0.00	4	0.00	57.14
ROSEBURG	8	2	16	26	69.23	30.77	24	0.75	26.09
SPRINGFIELD	3	1	24	28	89.29	10.71	20	1.25	13.70
MEDFORD	8	3	5	16	50.00	50.00	9	0.89	9.09
ASHLAND	0	0	0	0	0.00	0.00	3	0.00	150.00
GRANTS PASS	0	4	4	8	100.00	0.00	12	0.67	21.43
CAVE JUNCTION	0	0	1	1	100.00	0.00	2	0.50	7.14
EUGENE	3	2	8	13	76.92	23.08	9	1.11	20.00
WEST EUGENE	3	5	9	17	82.35	17.65	10	1.40	10.31
COTTAGE GROVE	3	3	8	14	78.57	21.43	9	1.22	25.00
FLORENCE	4	0	0	4	0.00	100.00	2	0.00	8.33
SOUTH REGION	32	20	82	134	76.12%	23.88%	112	0.91	15.86%
BAKER	0	0	3	3	100.00	0.00	7	0.43	23.33
BEND	2	1	4	7	71.43	28.57	8	0.63	23.53
JOHN DAY	0	0	1	1	100.00	0.00	1	1.00	16.67
CONDON	0	1	0	1	100.00	0.00	1	1.00	16.67
BURNS	0	0	0	0	0.00	0.00	0	0.00	0.00
PRINEVILLE	1	0	2	3	66.67	33.33	1	2.00	9.09
MADRAS	2	0	0	2	0.00	100.00	1	0.00	20.00
KLAMATH FALLS	3	0	6	9	66.67	33.33	7	0.86	10.14
LAKEVIEW	0	0	0	0	0.00	0.00	4	0.00	66.67
ONTARIO	3	0	4	7	57.14	42.86	6	0.67	31.58
PENDLETON	0	0	1	1	100.00	0.00	2	0.50	9.09
HERMISTON	4	0	2	6	33.33	66.67	4	0.50	12.90
MLTN-FRWTR	0	0	3	3	100.00	0.00	3	1.00	16.67
LAGRANDE	0	1	9	10	100.00	0.00	10	1.00	27.78
ENTERPRISE	0	0	0	0	0.00	0.00	1	0.00	33.33
THE DALLES	0	1	2	3	100.00	0.00	5	0.60	20.00
HOOD RIVER	0	0	2	2	100.00	0.00	1	2.00	7.14
EAST REGION	15	4	39	58	74.14%	25.86%	62	0.69	18.29%
Adjustment									
STATE TOTAL	127	56	213	396	67.93%	32.07%	295	0.91	14.88%

TABLE 13: ADC-UN JOBS PROGRAM ALLOCATION COMPARISON -- MAY 1988

	MONTHLY ACTUAL	MONTHLY ALLOCATION	MONTHLY DEVIATION	% OF ALLOCATION EXPENDED	CUMULATIVE QTR. ACTUAL	CUM. QTR. ALLOCATION	QUARTERLY DEVIATION	% OF CUM.QTR ALLOCATION EXPENDED
CLACKAMAS	$240.25	n/a	n/a	0.0%	$681.14	n/a	n/a	0.0%
ALBINA	163.96	148.00	(15.96)	110.8%	396.95	322.00	(74.95)	123.3%
SOUTHEAST PTLD	359.50	241.00	(118.50)	149.2%	545.13	525.00	(20.13)	103.8%
WEST PTLD	472.22	285.00	(187.22)	165.7%	772.60	620.00	(152.60)	124.6%
NORTH PTLD	587.92	345.00	(242.92)	170.4%	1,063.76	751.00	(312.76)	141.6%
NORTHEAST PTLD	106.41	108.00	1.59	98.5%	396.37	235.00	(161.37)	168.7%
EAST PTLD	1,449.81	n/a	n/a	0.0%	2,343.16	n/a	n/a	0.0%
REGION EXPENDITURE	0.00	0.00	0.00		0.00	0.00	0.00	
NORTH REGION (1)	$3,380.07				$6,199.11			
CORVALLIS	906.06	372.00	(534.06)	243.6%	1,558.75	809.00	(749.75)	192.7%
ASTORIA	106.60	156.00	49.40	68.3%	292.52	340.00	47.48	86.0%
ST. HELENS	452.70	773.00	320.30	58.6%	556.85	1,683.00	1,126.15	33.1%
WOODBURN	293.93	192.00	(101.93)	153.1%	1,053.08	418.00	(635.08)	251.9%
NEWPORT	1,139.05	916.00	(223.05)	124.4%	1,795.93	1,994.00	198.07	90.1%
ALBANY	1,392.28	1,164.00	(228.28)	119.6%	1,810.18	2,534.00	723.82	71.4%
LEBANON	823.32	750.00	(73.32)	109.8%	3,740.24	1,633.00	(2,107.24)	229.0%
SOUTH SALEM	5,572.80	n/a	n/a	0.0%	9,082.62	n/a	n/a	0.0%
NORTH SALEM	1,420.96	805.00	(615.96)	176.5%	2,227.99	1,752.00	(475.99)	127.2%
DALLAS	1,040.10	763.00	(277.10)	136.3%	2,879.63	1,660.00	(1,219.63)	173.5%
TILLAMOOK	203.33	58.00	(145.33)	350.6%	404.33	126.00	(278.33)	320.9%
BEAVERTON	1,083.32	551.00	(532.32)	196.6%	1,909.09	1,199.00	(710.09)	159.2%
MCMINNVILLE	2,086.88	2,697.00	610.12	77.4%	6,216.29	5,868.00	(348.29)	105.9%
REGION EXPENDITURE	0.00	8,333.00	8,333.00		0.00	16,666.00	16,666.00	
WEST REGION (3)	$16,521.33				$33,527.50			
COOS BAY	1,484.10	1,182.00	(302.10)	125.6%	3,155.88	2,573.00	(582.88)	122.7%
GOLD BEACH	0.00	69.00	69.00	0.0%	8.40	151.00	142.60	5.6%
ROSEBURG	2,382.11	1,601.00	(781.11)	148.8%	5,181.40	3,485.00	(1,696.40)	148.7%
SPRINGFIELD	10,671.64	n/a	n/a	0.0%	17,441.80	n/a	n/a	0.0%
MEDFORD	932.31	n/a	n/a	0.0%	2,784.45	n/a	n/a	0.0%
ASHLAND	21.00	103.00	82.00	20.4%	70.00	224.00	154.00	31.3%
GRANTS PASS	1,442.04	1,261.00	(181.04)	114.4%	2,871.55	2,744.00	(127.55)	104.6%
CAVE JUNCTION	709.04	168.00	(541.04)	422.0%	1,253.31	366.00	(887.31)	342.4%
EUGENE	1,377.08	830.00	(547.08)	165.9%	2,606.79	1,807.00	(799.79)	144.3%
WEST EUGENE	1,859.02	1,656.00	(203.02)	112.3%	3,724.82	3,605.00	(119.82)	103.3%
COTTAGE GROVE	441.46	780.00	338.54	56.6%	1,876.70	1,697.00	(179.70)	110.6%
FLORENCE	717.47	343.00	(374.47)	209.2%	1,097.39	746.00	(351.39)	147.1%
REGION EXPENDITURE	0.00	0.00	0.00		0.00	0.00	0.00	
SOUTH REGION (6)	$22,037.27				$42,072.49			
BAKER	815.80	324.00	(491.80)	251.8%	1,500.03	705.00	(795.03)	212.8%
BEND	519.32	443.00	(76.32)	117.2%	2,252.09	964.00	(1,288.09)	233.6%
JOHN DAY	310.75	73.00	(237.75)	425.7%	341.83	158.00	(183.83)	216.3%
CONDON	23.69	49.00	25.31	48.3%	38.53	106.00	67.47	36.3%
BURNS	117.75	92.00	(25.75)	128.0%	117.75	200.00	82.25	58.9%
PRINEVILLE	422.32	261.00	(161.32)	161.8%	568.52	568.00	(0.52)	100.1%
MADRAS	664.67	229.00	(435.67)	290.2%	709.67	498.00	(211.67)	142.5%
KLAMATH FALLS	2,272.89	941.00	(1,331.89)	241.5%	9,995.08	2,049.00	(7,946.08)	487.8%
LAKEVIEW	199.95	117.00	(82.95)	170.9%	604.60	255.00	(349.60)	237.1%
ONTARIO	856.24	640.00	(216.24)	133.8%	1,548.32	1,393.00	(155.32)	111.2%
PENDLETON	984.70	280.00	(704.70)	351.7%	1,450.29	609.00	(841.29)	238.1%
HERMISTON	363.73	651.00	287.27	55.9%	747.30	1,417.00	669.70	52.7%
MLTN-FRWTR	0.00	111.00	111.00	0.0%	130.40	242.00	111.60	53.9%
LAGRANDE	1,375.98	n/a	n/a	0.0%	2,610.76	n/a	n/a	0.0%
ENTERPRISE	0.00	19.00	19.00	0.0%	0.00	42.00	42.00	0.0%
THE DALLES	887.59	n/a	n/a	0.0%	2,282.50	n/a	n/a	0.0%
HOOD RIVER	381.09	186.00	(195.09)	204.9%	1,092.42	405.00	(687.42)	269.7%
REGION EXPENDITURE	0.00	0.00	0.00		0.00	0.00	0.00	
EAST REGION (8)	$10,196.47				$25,990.09			
[illegible]J.	0.00				$0.00			
STATE TOTAL	$52,135.14				$107,789.19			

Allocations for New JOBS branches are not available, therefore region and state totals for allocations and comparisons are meaningless and have been deleted.

TABLE 14: ADC-UN JOBS TOTAL PROGRAM EXPENDITURES -- MAY 1988

	TRANSPORT	DAY CARE	OJT	OTHER	DISCRETIONARY	SPECIAL PROJECTS	ADC-UN TOTAL
CLACKAMAS	$190.30	$0.00	$0.00	$49.95	$0.00	$0.00	$240.25
ALBINA	0.00	0.00	0.00	163.96	0.00	0.00	163.96
SOUTHEAST PTLD	258.50	0.00	0.00	101.00	0.00	0.00	359.50
WEST PTLD	118.71	0.00	0.00	353.51	0.00	0.00	472.22
NORTH PTLD	176.00	0.00	0.00	411.92	0.00	0.00	587.92
NORTHEAST PTLD	0.00	0.00	0.00	106.41	0.00	0.00	106.41
EAST PTLD	672.57	296.00	0.00	481.24	0.00	0.00	1,449.81
NORTH REGION	$1,416.08	$296.00	$0.00	$1,667.99	$0.00	$0.00	3,380.07
CORVALLIS	427.76	0.00	0.00	478.30	0.00	0.00	906.06
ASTORIA	74.50	0.00	0.00	32.10	0.00	0.00	106.60
ST. HELENS	367.20	0.00	0.00	85.50	0.00	0.00	452.70
WOODBURN	89.95	0.00	0.00	203.98	0.00	0.00	293.93
NEWPORT	183.18	0.00	0.00	955.87	0.00	0.00	1,139.05
ALBANY	515.44	0.00	0.00	876.84	0.00	0.00	1,392.28
LEBANON	117.20	90.00	0.00	616.12	0.00	0.00	823.32
SOUTH SALEM	1,776.58	97.15	0.00	3,699.07	0.00	0.00	5,572.80
NORTH SALEM	260.00	0.00	0.00	1,160.96	0.00	0.00	1,420.96
DALLAS	396.14	22.50	0.00	621.46	0.00	0.00	1,040.10
TILLAMOOK	58.60	0.00	0.00	144.73	0.00	0.00	203.33
BEAVERTON	0.00	47.50	0.00	1,035.82	0.00	0.00	1,083.32
MCMINNVILLE	994.04	19.50	0.00	1,073.34	0.00	0.00	2,086.88
WEST REGION	$5,260.59	$276.65	$0.00	$10,984.09	$0.00	$0.00	$16,521.33
COOS BAY	644.71	0.00	0.00	839.39	0.00	0.00	1,484.10
GOLD BEACH	0.00	0.00	0.00	0.00	0.00	0.00	0.00
ROSEBURG	1,201.04	18.00	0.00	1,163.07	0.00	0.00	2,382.11
SPRINGFIELD	4,285.47	375.75	0.00	6,010.42	0.00	0.00	10,671.64
MEDFORD	670.66	0.00	0.00	261.65	0.00	0.00	932.31
ASHLAND	21.00	0.00	0.00	0.00	0.00	0.00	21.00
GRANTS PASS	531.70	0.00	0.00	910.34	0.00	0.00	1,442.04
CAVE JUNCTION	437.04	0.00	0.00	272.00	0.00	0.00	709.04
EUGENE	304.15	0.00	0.00	1,072.93	0.00	0.00	1,377.08
WEST EUGENE	630.85	199.00	0.00	1,029.17	0.00	0.00	1,859.02
COTTAGE GROVE	180.00	11.50	0.00	249.96	0.00	0.00	441.46
FLORENCE	50.88	0.00	0.00	666.59	0.00	0.00	717.47
SOUTH REGION	$8,957.50	$604.25	$0.00	$12,475.52	$0.00	$0.00	$22,037.27
BAKER	665.80	0.00	0.00	150.00	0.00	0.00	815.80
BEND	20.00	0.00	0.00	499.32	0.00	0.00	519.32
JOHN DAY	0.00	0.00	0.00	310.75	0.00	0.00	310.75
CONDON	0.00	0.00	0.00	23.69	0.00	0.00	23.69
BURNS	102.09	0.00	0.00	15.66	0.00	0.00	117.75
PRINEVILLE	128.52	0.00	0.00	293.80	0.00	0.00	422.32
MADRAS	25.00	0.00	0.00	639.67	0.00	0.00	664.67
KLAMATH FALLS	1,516.83	0.00	0.00	756.06	0.00	0.00	2,272.89
LAKEVIEW	90.00	0.00	0.00	109.95	0.00	0.00	199.95
ONTARIO	239.38	0.00	0.00	616.86	0.00	0.00	856.24
PENDLETON	134.54	0.00	0.00	850.16	0.00	0.00	984.70
HERMISTON	0.00	0.00	0.00	363.73	0.00	0.00	363.73
MLTN-FRWTR	0.00	0.00	0.00	0.00	0.00	0.00	0.00
LAGRANDE	417.68	222.50	0.00	735.80	0.00	0.00	1,375.98
ENTERPRISE	0.00	0.00	0.00	0.00	0.00	0.00	0.00
THE DALLES	692.60	0.00	0.00	194.99	0.00	0.00	887.59
HOOD RIVER	182.00	0.00	0.00	199.09	0.00	0.00	381.09
EAST REGION	$4,214.44	$222.50	$0.00	$5,759.53	$0.00	$0.00	$10,196.47
ADJ.	$0.00	$0.00	$0.00	$0.00	$0.00	$0.00	$0.00
STATE TOTAL	$19,848.61	$1,399.40	$0.00	$30,887.13	$0.00	$0.00	$52,135.14

TABLE 15: TOTAL ADC-UN JOBS PLACEMENTS - APPLICANTS AND RECIPIENTS -- MAY 1988

BRANCH NUMBER	BRANCH	APPLICANT	RECIPIENT	FULL TIME	PART TIME	TOTAL	AVG FT	AVG PT	TOT AVG SAL	FJ FROM CMS
0302	Clackamas	0	0	0	0	0	$0.00	$0.00	$0.00	4
0701	Albina	0	7	4	3	7	4.05	6.25	4.99	7
1401	SE Portland	3	0	3	0	3	5.97	0.00	5.97	8
2501	W Portland	2	5	6	1	7	6.23	3.35	5.82	5
2601	N Portland	1	13	12	2	14	6.03	7.93	6.30	14
2801	NE Portland	4	8	9	3	12	5.21	4.00	4.90	3
3501	E Portland	0	9	8	1	9	6.67	3.50	6.32	19
	NORTH REGION	10	42	42	10	52	5.81	5.35	5.72	60
0201	Corvallis	1	7	7	1	8	5.36	4.30	5.23	14
0401	Astoria	1	2	3	0	3	8.03	0.00	8.03	7
0501	St. Helens	2	3	5	0	5	4.95	0.00	4.95	3
1901	Woodburn	6	0	6	0	6	5.76	0.00	5.76	4
2101	Newport	2	5	4	3	7	5.09	5.22	5.14	20
2201	Albany	2	9	7	4	11	6.31	4.39	5.61	15
2202	Lebanon	1	10	6	5	11	5.48	3.84	4.73	13
2401	South Salem	3	16	12	7	19	5.89	4.76	5.47	20
2402	North Salem	9	7	12	4	16	4.58	4.46	4.55	9
2701	Dallas	3	7	7	3	10	4.10	3.83	4.02	4
2901	Tillamook	1	4	5	0	5	4.55	0.00	4.55	2
3401	Beaverton	8	12	13	7	20	5.44	4.05	4.95	14
3601	McMinnville	7	13	15	5	20	4.94	4.75	4.89	17
	WEST REGION	46	95	102	39	141	5.30	4.40	5.05	142
0601	Coos Bay	3	10	10	3	13	5.05	4.90	5.01	10
0801	Gold Beach	1	1	1	1	2	3.75	4.00	3.88	3
1001	Roseburg	10	25	26	9	35	4.52	3.96	4.38	24
1101	Springfield	4	22	23	3	26	6.26	4.17	6.02	14
1501	Medford	0	2	2	0	2	3.88	0.00	3.88	15
1502	Ashland	0	0	0	0	0	0.00	0.00	0.00	1
1701	Grants Pass	3	12	11	4	15	4.82	3.43	4.45	12
1702	Cave Junction	0	2	2	0	2	5.00	0.00	5.00	3
2001	Eugene	3	3	5	1	6	5.00	5.00	5.00	6
2002	West Eugene	10	21	22	9	31	5.05	5.88	5.29	11
2003	Cottage Grove	1	9	7	3	10	5.20	3.83	4.79	9
3201	Florence	0	5	5	0	5	4.52	0.00	4.52	4
	SOUTH REGION	35	112	114	33	147	5.10	4.54	4.98	112
0101	Baker	3	8	4	7	11	6.49	5.69	5.98	5
0901	Bend	0	8	7	1	8	5.25	4.16	5.11	5
1201	John Day	1	1	2	0	2	8.68	0.00	8.68	1
1202	Condon	1	2	1	2	3	12.00	3.63	6.42	0
1301	Burns	0	0	0	0	0	0.00	0.00	0.00	2
1601	Prineville	2	2	2	2	4	5.50	3.86	4.68	3
1602	Madras	0	2	2	0	2	5.77	0.00	5.77	3
1801	Klamath Falls	2	9	7	4	11	3.52	3.71	3.59	11
1802	Lakeview	0	1	1	0	1	3.55	0.00	3.55	0
2301	Ontario	4	8	5	7	12	3.68	3.61	3.64	7
3001	Pendleton	1	8	5	4	9	6.78	3.82	5.47	2
3003	Hermiston	2	9	9	2	11	4.98	3.35	4.69	12
3004	Milton-Freewater	0	3	2	1	3	6.50	3.50	5.50	5
3101	Lagrande	5	11	14	2	16	6.75	4.50	6.47	9
3102	Enterprise	0	0	0	0	0	0.00	0.00	0.00	1
3301	The Dalles	0	5	4	1	5	6.57	4.00	6.05	2
3302	Hood River	0	5	5	0	5	9.25	0.00	9.25	1
	EAST REGION	21	82	70	33	103	6.00	4.17	5.41	69
	STATE TOTAL	112	331	328	115	443	$5.44	$4.46	$5.19	383

TABLE 15A: ADC-UN FULL TIME JOBS PLACEMENTS - APPLICANTS -- MAY 1988 $/HR ARE WEIGHTED AVERAGE

BRANCH NUMBER	BRANCH	PROFESSIONAL NUM	PROFESSIONAL $/HR	CLERICAL NUM	CLERICAL $/HR	SERVICE NUM	SERVICE $/HR	AGRICULTURE NUM	AGRICULTURE $/HR	PROCESSING NUM	PROCESSING $/HR	MACHINE NUM	MACHINE $/HR	BENCH NUM	BENCH $/HR	STRUCTURAL NUM	STRUCTURAL $/HR	MISCELLANEOUS NUM	MISCELLANEOUS $/HR	TOTAL NUM	TOTAL $/HR
0302	Clackamas	0	0.00	0	0.00	0	0.00	0	0.00	0	0.00	0	0.00	0	0.00	0	0.00	0	0.00	0	0.00
0701	Albina	0	0.00	0	0.00	0	0.00	0	0.00	0	0.00	0	0.00	0	0.00	0	0.00	0	0.00	0	0.00
1401	SE Portland	0	0.00	0	0.00	0	0.00	0	0.00	0	0.00	2	4.45	0	0.00	0	0.00	1	9.00	3	5.97
2501	W Portland	0	0.00	1	4.00	0	0.00	0	0.00	0	0.00	0	0.00	0	0.00	1	7.43	0	0.00	2	5.72
2601	N Portland	0	0.00	0	0.00	0	0.00	0	0.00	0	0.00	0	0.00	0	0.00	1	5.50	0	0.00	1	5.50
2801	NE Portland	0	0.00	2	6.75	0	0.00	0	0.00	0	0.00	1	5.50	0	0.00	0	0.00	0	0.00	3	6.33
3501	E Portland	0	0.00	0	0.00	0	0.00	0	0.00	0	0.00	0	0.00	0	0.00	0	0.00	0	0.00	0	0.00
	NORTH REGION	0	0.00	3	5.83	0	0.00	0	0.00	0	0.00	3	4.80	0	0.00	2	6.47	1	9.00	9	5.98
0201	Corvallis	0	0.00	0	0.00	0	0.00	1	6.10	0	0.00	0	0.00	0	0.00	0	0.00	0	0.00	1	6.10
0401	Astoria	0	0.00	0	0.00	0	0.00	0	0.00	0	0.00	0	0.00	0	0.00	1	10.00	0	0.00	1	10.00
0501	St. Helens	0	0.00	0	0.00	2	4.50	0	0.00	0	0.00	0	0.00	0	0.00	0	0.00	0	0.00	2	4.50
1901	Woodburn	0	0.00	0	0.00	2	4.28	0	0.00	1	4.00	0	0.00	0	0.00	3	7.33	0	0.00	6	5.76
2101	Newport	0	0.00	0	0.00	0	0.00	1	7.00	0	0.00	0	0.00	0	0.00	0	0.00	0	0.00	1	7.00
2201	Albany	0	0.00	0	0.00	0	0.00	0	0.00	0	0.00	0	0.00	0	0.00	0	0.00	0	0.00	0	0.00
2202	Lebanon	0	0.00	0	0.00	0	0.00	0	0.00	0	0.00	0	0.00	0	0.00	1	4.50	0	0.00	1	4.50
2401	South Salem	0	0.00	0	0.00	2	4.85	0	0.00	0	0.00	0	0.00	0	0.00	0	0.00	0	0.00	2	4.85
2402	North Salem	0	0.00	0	0.00	1	7.00	1	4.25	2	4.00	0	0.00	1	4.00	0	0.00	0	0.00	5	4.65
2701	Dallas	0	0.00	0	0.00	1	3.35	1	3.50	0	0.00	0	0.00	0	0.00	0	0.00	0	0.00	2	3.43
2901	Tillamook	0	0.00	0	0.00	0	0.00	0	0.00	1	5.50	0	0.00	0	0.00	0	0.00	0	0.00	1	5.50
3401	Beaverton	0	0.00	0	0.00	1	3.50	1	6.00	0	0.00	2	5.68	0	0.00	1	5.50	1	10.00	6	6.06
3601	McMinnville	0	0.00	1	3.35	2	4.25	1	4.83	0	0.00	3	4.83	0	0.00	0	0.00	0	0.00	7	4.45
	WEST REGION	0	0.00	1	3.35	11	4.51	6	5.28	4	4.38	5	5.17	1	4.00	6	7.00	1	10.00	35	5.26
0601	Coos Bay	0	0.00	0	0.00	1	3.35	1	4.00	0	0.00	0	0.00	0	0.00	0	0.00	0	0.00	2	3.68
0801	Gold Beach	0	0.00	0	0.00	1	3.75	0	0.00	0	0.00	0	0.00	0	0.00	0	0.00	0	0.00	1	3.75
1001	Roseburg	0	0.00	0	0.00	2	4.95	3	4.17	1	3.35	0	0.00	0	0.00	3	8.13	0	0.00	9	5.57
1101	Springfield	0	0.00	0	0.00	0	0.00	0	0.00	0	0.00	0	0.00	1	4.50	1	4.00	1	5.00	3	4.50
1501	Medford	0	0.00	0	0.00	0	0.00	0	0.00	0	0.00	0	0.00	0	0.00	0	0.00	0	0.00	0	0.00
1502	Ashland	0	0.00	0	0.00	0	0.00	0	0.00	0	0.00	0	0.00	0	0.00	0	0.00	0	0.00	0	0.00
1701	Grants Pass	0	0.00	0	0.00	0	0.00	0	0.00	2	4.06	0	0.00	0	0.00	0	0.00	0	0.00	2	4.06
1702	Cave Junction	0	0.00	0	0.00	0	0.00	0	0.00	0	0.00	0	0.00	0	0.00	0	0.00	0	0.00	0	0.00
2001	Eugene	0	0.00	0	0.00	0	0.00	1	5.00	1	4.50	0	0.00	0	0.00	1	4.50	0	0.00	3	4.67
2002	West Eugene	0	0.00	0	0.00	3	4.13	4	5.50	1	5.00	0	0.00	0	0.00	0	0.00	0	0.00	8	4.92
2003	Cottage Grove	0	0.00	0	0.00	0	0.00	0	0.00	0	0.00	0	0.00	0	0.00	0	0.00	0	0.00	0	0.00
3201	Florence	0	0.00	0	0.00	0	0.00	0	0.00	0	0.00	0	0.00	0	0.00	0	0.00	0	0.00	0	0.00
	SOUTH REGION	0	0.00	0	0.00	7	4.20	9	4.83	5	4.19	0	0.00	1	4.50	5	6.58	1	5.00	28	4.87
0101																					
0101	Baker	0	0.00	0	0.00	0	0.00	0	0.00	0	0.00	0	0.00	0	0.00	0	0.00	0	0.00	0	0.00
0901	Bend	0	0.00	0	0.00	0	0.00	0	0.00	0	0.00	0	0.00	0	0.00	0	0.00	0	0.00	0	0.00
1201	John Day	0	0.00	0	0.00	0	0.00	0	0.00	0	0.00	1	5.00	0	0.00	0	0.00	0	0.00	1	5.00
1202	Condon	0	0.00	0	0.00	0	0.00	0	0.00	0	0.00	0	0.00	0	0.00	0	0.00	0	0.00	0	0.00
1301	Burns	0	0.00	0	0.00	0	0.00	0	0.00	0	0.00	0	0.00	0	0.00	0	0.00	0	0.00	0	0.00
1601	Prineville	0	0.00	0	0.00	0	0.00	0	0.00	0	0.00	1	6.00	0	0.00	0	0.00	0	0.00	1	6.00
1602	Madras	0	0.00	0	0.00	0	0.00	0	0.00	0	0.00	0	0.00	0	0.00	0	0.00	0	0.00	0	0.00
1801	Klamath Falls	0	0.00	0	0.00	2	3.55	0	0.00	0	0.00	0	0.00	0	0.00	0	0.00	0	0.00	2	3.55
1802	Lakeview	0	0.00	0	0.00	0	0.00	0	0.00	0	0.00	0	0.00	0	0.00	0	0.00	0	0.00	0	0.00
2301	Ontario	0	0.00	0	0.00	1	5.00	1	3.35	0	0.00	0	0.00	0	0.00	0	0.00	0	0.00	2	4.18
3001	Pendleton	0	0.00	0	0.00	0	0.00	0	0.00	0	0.00	0	0.00	0	0.00	0	0.00	0	0.00	0	0.00
3003	Hermiston	0	0.00	0	0.00	0	0.00	0	0.00	0	0.00	0	0.00	0	0.00	0	0.00	0	0.00	0	0.00
3004	Milton-Freewater	0	0.00	0	0.00	0	0.00	0	0.00	0	0.00	0	0.00	0	0.00	0	0.00	0	0.00	0	0.00
3101	Lagrande	0	0.00	1	7.35	0	0.00	1	5.40	0	0.00	1	15.00	0	0.00	2	7.00	0	0.00	5	8.35
3102	Enterprise	0	0.00	0	0.00	0	0.00	0	0.00	0	0.00	0	0.00	0	0.00	0	0.00	0	0.00	0	0.00
3301	The Dalles	0	0.00	0	0.00	0	0.00	0	0.00	0	0.00	0	0.00	0	0.00	0	0.00	0	0.00	0	0.00
3302	Hood River	0	0.00	0	0.00	0	0.00	0	0.00	0	0.00	0	0.00	0	0.00	0	0.00	0	0.00	0	0.00
	EAST REGION	0	0.00	1	7.35	3	4.03	2	4.38	0	0.00	3	8.67	0	0.00	2	7.00	0	0.00	11	6.20
	STATE TOTAL	0	0.00	5	5.64	21	4.34	17	4.94	9	4.27	11	6.02	2	4.25	15	6.79	3	8.00	83	5.33

TABLE 15B: ADC-UN PART TIME JOBS PLACEMENTS - APPLICANTS -- MAY 1988

$/HR ARE WEIGHTED AVERAGE

BRANCH NUMBER	BRANCH	PROFESSIONAL		CLERICAL		SERVICE		AGRICULTURE		PROCESSING		MACHINE		BENCH		STRUCTURAL		MISCELLANEOUS		T O T A L	
		NUM	$/HR	NUM	$/HR	NUM	$/HR	NUM	$/HR	NUM	$/HR	NUM	$/HR	NUM	$/HR	NUM	$/HR	NUM	$/HR	NUM	$/HR
0302	Clackamas	0	0.00	0	0.00	0	0.00	0	0.00	0	0.00	0	0.00	0	0.00	0	0.00	0	0.00	0	0.00
0701	Albina	0	0.00	0	0.00	0	0.00	0	0.00	0	0.00	0	0.00	0	0.00	0	0.00	0	0.00	0	0.00
1401	SE Portland	0	0.00	0	0.00	0	0.00	0	0.00	0	0.00	0	0.00	0	0.00	0	0.00	0	0.00	0	0.00
2501	W Portland	0	0.00	0	0.00	0	0.00	0	0.00	0	0.00	0	0.00	0	0.00	0	0.00	0	0.00	0	0.00
2601	N Portland	0	0.00	0	0.00	0	0.00	0	0.00	0	0.00	0	0.00	0	0.00	0	0.00	0	0.00	0	0.00
2801	NE Portland	0	0.00	0	0.00	0	0.00	0	0.00	0	0.00	0	0.00	0	0.00	1	5.00	0	0.00	1	5.00
3501	E Portland	0	0.00	0	0.00	0	0.00	0	0.00	0	0.00	0	0.00	0	0.00	0	0.00	0	0.00	0	0.00
	NORTH REGION	0	0.00	0	0.00	0	0.00	0	0.00	0	0.00	0	0.00	0	0.00	1	5.00	0	0.00	1	5.00
0201	Corvallis	0	0.00	0	0.00	0	0.00	0	0.00	0	0.00	0	0.00	0	0.00	0	0.00	0	0.00	0	0.00
0401	Astoria	0	0.00	0	0.00	0	0.00	0	0.00	0	0.00	0	0.00	0	0.00	0	0.00	0	0.00	0	0.00
0501	St. Helens	0	0.00	0	0.00	0	0.00	0	0.00	0	0.00	0	0.00	0	0.00	0	0.00	0	0.00	0	0.00
1901	Woodburn	0	0.00	0	0.00	0	0.00	0	0.00	0	0.00	0	0.00	0	0.00	0	0.00	0	0.00	0	0.00
2101	Newport	0	0.00	0	0.00	0	0.00	0	0.00	0	0.00	0	0.00	1	5.50	0	0.00	0	0.00	1	5.50
2201	Albany	0	0.00	0	0.00	2	3.68	0	0.00	0	0.00	0	0.00	0	0.00	0	0.00	0	0.00	2	3.68
2202	Lebanon	0	0.00	0	0.00	0	0.00	0	0.00	0	0.00	0	0.00	0	0.00	0	0.00	0	0.00	0	0.00
2401	South Salem	0	0.00	1	4.10	0	0.00	0	0.00	0	0.00	0	0.00	0	0.00	0	0.00	0	0.00	1	4.10
2402	North Salem	0	0.00	2	3.75	1	7.00	1	3.35	0	0.00	0	0.00	0	0.00	0	0.00	0	0.00	4	4.46
2701	Dallas	0	0.00	0	0.00	0	0.00	1	3.35	0	0.00	0	0.00	0	0.00	0	0.00	0	0.00	1	3.35
2901	Tillamook	0	0.00	0	0.00	0	0.00	0	0.00	0	0.00	0	0.00	0	0.00	0	0.00	0	0.00	0	0.00
3401	Beaverton	0	0.00	0	0.00	2	4.18	0	0.00	0	0.00	0	0.00	0	0.00	0	0.00	0	0.00	2	4.18
3601	McMinnville	0	0.00	0	0.00	0	0.00	0	0.00	0	0.00	0	0.00	0	0.00	0	0.00	0	0.00	0	0.00
	WEST REGION	0	0.00	3	3.87	5	4.54	2	3.35	0	0.00	0	0.00	1	5.50	0	0.00	0	0.00	11	4.23
0601	Coos Bay	0	0.00	0	0.00	0	0.00	0	0.00	0	0.00	0	0.00	0	0.00	0	0.00	1	8.00	1	8.00
0801	Gold Beach	0	0.00	0	0.00	0	0.00	0	0.00	0	0.00	0	0.00	0	0.00	0	0.00	0	0.00	0	0.00
1001	Roseburg	0	0.00	0	0.00	1	3.35	0	0.00	0	0.00	0	0.00	0	0.00	0	0.00	0	0.00	1	3.35
1101	Springfield	0	0.00	0	0.00	1	4.00	0	0.00	0	0.00	0	0.00	0	0.00	0	0.00	0	0.00	1	4.00
1501	Medford	0	0.00	0	0.00	0	0.00	0	0.00	0	0.00	0	0.00	0	0.00	0	0.00	0	0.00	0	0.00
1502	Ashland	0	0.00	0	0.00	0	0.00	0	0.00	0	0.00	0	0.00	0	0.00	0	0.00	0	0.00	0	0.00
1701	Grants Pass	0	0.00	1	3.65	0	0.00	0	0.00	0	0.00	0	0.00	0	0.00	0	0.00	0	0.00	1	3.65
1702	Cave Junction	0	0.00	0	0.00	0	0.00	0	0.00	0	0.00	0	0.00	0	0.00	0	0.00	0	0.00	0	0.00
2001	Eugene	0	0.00	0	0.00	0	0.00	0	0.00	0	0.00	0	0.00	0	0.00	0	0.00	0	0.00	0	0.00
2002	West Eugene	1	10.00	0	0.00	0	0.00	0	0.00	0	0.00	0	0.00	0	0.00	0	0.00	1	3.35	2	6.68
2003	Cottage Grove	0	0.00	0	0.00	0	0.00	0	0.00	0	0.00	0	0.00	0	0.00	0	0.00	1	4.50	1	4.50
3201	Florence	0	0.00	0	0.00	0	0.00	0	0.00	0	0.00	0	0.00	0	0.00	0	0.00	0	0.00	0	0.00
	SOUTH REGION	1	10.00	1	3.65	2	3.68	0	0.00	0	0.00	0	0.00	0	0.00	0	0.00	3	5.28	7	5.26
0101	Baker	0	0.00	0	0.00	1	4.00	2	4.17	0	0.00	0	0.00	0	0.00	0	0.00	0	0.00	3	4.11
0901	Bend	0	0.00	0	0.00	0	0.00	0	0.00	0	0.00	0	0.00	0	0.00	0	0.00	0	0.00	0	0.00
1201	John Day	0	0.00	0	0.00	0	0.00	0	0.00	0	0.00	0	0.00	0	0.00	0	0.00	0	0.00	0	0.00
1202	Condon	0	0.00	0	0.00	0	0.00	1	3.50	0	0.00	0	0.00	0	0.00	0	0.00	0	0.00	1	3.50
1301	Burns	0	0.00	0	0.00	0	0.00	0	0.00	0	0.00	0	0.00	0	0.00	0	0.00	0	0.00	0	0.00
1601	Prineville	0	0.00	0	0.00	0	0.00	1	4.37	0	0.00	0	0.00	0	0.00	0	0.00	0	0.00	1	4.37
1602	Madras	0	0.00	0	0.00	0	0.00	0	0.00	0	0.00	0	0.00	0	0.00	0	0.00	0	0.00	0	0.00
1801	Klamath Falls	0	0.00	0	0.00	0	0.00	0	0.00	0	0.00	0	0.00	0	0.00	0	0.00	0	0.00	0	0.00
1802	Lakeview	0	0.00	0	0.00	0	0.00	0	0.00	0	0.00	0	0.00	0	[illegible]	0	0.00	0	0.00	0	0.00
2301	Ontario	0	0.00	0	0.00	1	3.35	1	3.50	0	0.00	0	0.00	0	0.00	0	0.00	0	0.00	2	3.43
3001	Pendleton	0	0.00	0	0.00	1	3.60	0	0.00	0	0.00	0	0.00	0	0.00	0	0.00	0	0.00	1	3.60
3003	Hermiston	0	0.00	0	0.00	2	3.35	0	0.00	0	0.00	0	0.00	0	0.00	0	0.00	0	0.00	2	3.35
3004	Milton-Freewater	0	0.00	0	0.00	0	0.00	0	0.00	0	0.00	0	0.00	0	0.00	0	0.00	0	0.00	0	0.00
3101	Lagrande	0	0.00	0	0.00	0	0.00	0	0.00	0	0.00	0	0.00	0	0.00	0	0.00	0	0.00	0	0.00
3102	Enterprise	0	0.00	0	0.00	0	0.00	0	0.00	0	0.00	0	0.00	0	0.00	0	0.00	0	0.00	0	0.00
3301	The Dalles	0	0.00	0	0.00	0	0.00	0	0.00	0	0.00	0	0.00	0	0.00	0	0.00	0	0.00	0	0.00
3302	Hood River	0	0.00	0	0.00	0	0.00	0	0.00	0	0.00	0	0.00	0	0.00	0	0.00	0	0.00	0	0.00
	EAST REGION	0	0.00	0	0.00	5	3.53	5	3.94	0	0.00	0	0.00	0	0.00	0	0.00	0	0.00	10	3.74
	STATE TOTAL	1	10.00	4	3.81	12	3.98	7	3.77	0	0.00	0	0.00	1	5.50	1	5.00	3	5.28	29	4.34

TABLE 15C: ADC-UN FULL TIME JOBS PLACEMENTS - RECIPIENTS -- MAY 1988 $/HR ARE WEIGHTED AVERAGE

BRANCH NUMBER	BRANCH	PROFESSIONAL		CLERICAL		SERVICE		AGRICULTURE		PROCESSING		MACHINE		BENCH		STRUCTURAL		MISCELLANEOUS		T O T A L	
		NUM	$/HR	NUM	$/HR	NUM	$/HR	NUM	$/HR	NUM	$/HR	NUM	$/HR	NUM	$/HR	NUM	$/HR	NUM	$/HR	NUM	$/HR
0302	Clackamas	0	0.00	0	0.00	0	0.00	0	0.00	0	0.00	0	0.00	0	0.00	0	0.00	0	0.00	0	0.00
0701	Albina	0	0.00	1	3.35	3	4.28	0	0.00	0	0.00	0	0.00	0	0.00	0	0.00	0	0.00	4	4.05
1401	SE Portland	0	0.00	0	0.00	0	0.00	0	0.00	0	0.00	0	0.00	0	0.00	0	0.00	0	0.00	0	0.00
2501	W Portland	0	0.00	1	9.00	1	4.45	0	0.00	0	0.00	0	0.00	1	6.00	0	0.00	1	6.50	4	6.49
2601	N Portland	0	0.00	0	0.00	4	3.94	0	0.00	1	3.40	2	7.82	0	0.00	2	8.00	2	8.00	11	6.07
2801	NE Portland	0	0.00	1	6.50	3	3.64	0	0.00	1	4.43	0	0.00	0	0.00	0	0.00	1	6.00	6	4.64
3501	E Portland	1	6.06	1	4.00	2	3.92	1	7.50	1	7.00	0	0.00	0	0.00	1	13.92	1	7.07	8	6.67
	NORTH REGION	1	6.06	4	5.71	13	3.99	1	7.50	3	4.94	2	7.82	1	6.00	3	9.97	5	7.11	33	5.76
0201	Corvallis	0	0.00	0	0.00	3	5.98	0	-0.00	0	0.00	1	5.00	2	4.25	0	0.00	0	0.00	6	5.24
0401	Astoria	0	0.00	0	0.00	0	0.00	0	0.00	0	0.00	0	0.00	0	0.00	2	7.05	0	0.00	2	7.05
0501	St. Helens	0	0.00	0	0.00	1	4.00	0	0.00	2	5.88	0	0.00	0	0.00	0	0.00	0	0.00	3	5.25
1901	Woodburn	0	0.00	0	0.00	0	0.00	0	0.00	0	0.00	0	0.00	0	0.00	0	0.00	0	0.00	0	0.00
2101	Newport	0	0.00	0	0.00	2	5.00	1	3.35	0	0.00	0	0.00	0	0.00	0	0.00	0	0.00	3	4.45
2201	Albany	0	0.00	0	0.00	2	4.15	0	0.00	0	0.00	2	6.43	2	5.51	0	0.00	1	12.00	7	6.31
2202	Lebanon	2	8.50	0	0.00	2	4.00	1	3.35	0	0.00	0	0.00	0	0.00	0	0.00	0	0.00	5	5.67
2401	South Salem	1	14.00	1	6.10	2	4.23	2	6.25	2	4.20	0	0.00	0	0.00	0	0.00	2	5.75	10	6.10
2402	North Salem	0	0.00	1	3.50	2	4.13	0	0.00	1	4.00	1	4.50	0	0.00	1	7.00	1	4.42	7	4.53
2701	Dallas	0	0.00	1	3.50	0	0.00	1	4.00	0	0.00	1	3.85	1	6.00	1	4.50	0	0.00	5	4.37
2901	Tillamook	0	0.00	0	0.00	2	4.45	1	5.00	0	0.00	0	0.00	1	3.35	0	0.00	0	0.00	4	4.31
3401	Beaverton	0	0.00	1	3.35	1	5.00	0	0.00	2	5.75	0	0.00	0	0.00	0	0.00	3	4.83	7	4.91
3601	McMinnville	1	6.00	1	6.25	4	5.16	0	0.00	0	0.00	1	5.00	0	0.00	1	5.00	0	0.00	8	5.36
	WEST REGION	4	9.25	5	4.54	21	4.74	6	4.70	7	5.09	6	5.20	6	4.81	5	6.12	7	6.06	67	5.32
0601	Coos Bay	0	0.00	0	0.00	2	5.90	5	4.60	0	0.00	0	0.00	0	0.00	0	0.00	1	8.33	8	5.39
0801	Gold Beach	0	0.00	0	0.00	0	0.00	0	0.00	0	0.00	0	0.00	0	0.00	0	0.00	0	0.00	0	0.00
1001	Roseburg	0	0.00	1	4.00	6	3.68	4	4.13	1	3.35	0	0.00	0	0.00	1	4.50	4	4.25	17	3.97
1101	Springfield	0	0.00	0	0.00	3	4.67	0	0.00	2	5.63	2	4.30	0	0.00	3	9.11	10	6.93	20	6.53
1501	Medford	0	0.00	0	0.00	2	3.88	0	0.00	0	0.00	0	0.00	0	0.00	0	0.00	0	0.00	2	3.88
1502	Ashland	0	0.00	0	0.00	0	0.00	0	0.00	0	0.00	0	0.00	0	0.00	0	0.00	0	0.00	0	0.00
1701	Grants Pass	0	0.00	2	3.83	3	3.62	0	0.00	0	0.00	0	0.00	1	3.35	1	10.00	2	6.50	9	4.99
1702	Cave Junction	0	0.00	0	0.00	0	0.00	2	5.00	0	0.00	0	0.00	0	0.00	0	0.00	0	0.00	2	5.00
2001	Eugene	0	0.00	0	0.00	0	0.00	1	6.00	1	5.00	0	0.00	0	0.00	0	0.00	0	0.00	2	5.50
2002	West Eugene	0	0.00	0	0.00	4	4.82	2	5.50	4	4.79	1	4.25	0	0.00	1	9.00	2	4.50	14	5.12
2003	Cottage Grove	0	0.00	0	0.00	2	4.95	1	5.92	0	0.00	1	4.00	0	0.00	1	8.00	2	4.29	7	5.20
3201	Florence	0	0.00	1	3.75	2	4.13	0	0.00	0	0.00	0	0.00	0	0.00	1	7.00	1	3.60	5	4.52
	SOUTH REGION	0	0.00	4	3.85	24	4.33	15	4.83	8	4.85	4	4.21	1	3.35	8	8.23	22	5.86	86	5.18
0101	Baker	0	0.00	0	0.00	0	0.00	4	6.49	0	0.00	0	0.00	0	0.00	0	0.00	0	0.00	4	6.49
0901	Bend	0	0.00	0	0.00	5	3.75	0	0.00	1	6.00	0	0.00	1	12.00	0	0.00	0	0.00	7	5.25
1201	John Day	0	0.00	0	0.00	0	0.00	0	0.00	0	0.00	1	12.35	0	0.00	0	0.00	0	0.00	1	12.35
1202	Condon	0	0.00	0	0.00	0	0.00	0	0.00	0	0.00	0	0.00	0	0.00	1	12.00	0	0.00	1	12.00
1301	Burns	0	0.00	0	0.00	0	0.00	0	0.00	0	0.00	0	0.00	0	0.00	0	0.00	0	0.00	0	0.00
1601	Prineville	0	0.00	0	0.00	0	0.00	0	0.00	0	0.00	1	5.00	0	0.00	0	0.00	0	0.00	1	5.00
1602	Madras	0	0.00	0	0.00	0	0.00	2	5.77	0	0.00	0	0.00	0	0.00	0	0.00	0	0.00	2	5.77
1801	Klamath Falls	0	0.00	0	0.00	3	3.57	0	0.00	1	3.50	0	0.00	0	0.00	0	0.00	1	3.35	5	3.51
1802	Lakeview	0	0.00	0	0.00	0	0.00	0	0.00	0	0.00	0	0.00	0	0.00	0	0.00	1	3.55	1	3.55
2301	Ontario	0	0.00	0	0.00	0	0.00	3	3.35	0	0.00	0	0.00	0	0.00	0	0.00	0	0.00	3	3.35
3001	Pendleton	0	0.00	0	0.00	1	3.45	1	6.47	1	13.00	1	4.00	0	0.00	1	7.00	0	0.00	5	6.78
3003	Hermiston	0	0.00	0	0.00	1	3.80	0	0.00	1	6.90	0	0.00	1	4.50	0	0.00	6	4.94	9	4.98
3004	Milton-Freewater	0	0.00	0	0.00	0	0.00	0	0.00	0	0.00	1	5.00	1	8.00	0	0.00	0	0.00	2	6.50
3101	Lagrande	0	0.00	1	5.50	3	3.63	3	6.45	0	0.00	1	12.00	1	5.00	0	0.00	0	0.00	9	5.86
3102	Enterprise	0	0.00	0	0.00	0	0.00	0	0.00	0	0.00	0	0.00	0	0.00	0	0.00	0	0.00	0	0.00
3301	The Dalles	0	0.00	0	0.00	1	6.00	0	0.00	2	7.00	1	6.27	0	0.00	0	0.00	0	0.00	4	6.57
3302	Hood River	0	0.00	0	0.00	0	0.00	2	11.00	1	7.00	0	0.00	0	0.00	2	8.63	0	0.00	5	9.25
	EAST REGION	0	0.00	1	5.50	14	3.83	15	6.36	7	7.20	6	7.44	4	7.38	4	9.07	8	4.57	59	5.96
	STATE TOTAL	5	8.61	14	4.75	72	4.29	37	5.50	25	5.59	18	6.02	12	5.64	20	8.13	42	5.79	245	5.48

TABLE 15D: ADC-UN PART TIME JOBS PLACEMENTS - RECIPIENTS -- MAY 1988

$/HR ARE WEIGHTED AVERAGE

BRANCH NUMBER	BRANCH	PROFESSIONAL		CLERICAL		SERVICE		AGRICULTURE		PROCESSING		MACHINE		BENCH		STRUCTURAL		MISCELLANEOUS		TOTAL	
		NUM	$/HR	NUM	$/HR	NUM	$/HR	NUM	$/HR	NUM	$/HR	NUM	$/HR	NUM	$/HR	NUM	$/HR	NUM	$/HR	NUM	$/HR
0302	Clackamas	0	0.00	0	0.00	0	0.00	0	0.00	0	0.00	0	0.00	0	0.00	0	0.00	0	0.00	0	0.00
0701	Albina	0	0.00	0	0.00	2	6.88	0	0.00	0	0.00	0	0.00	0	0.00	0	0.00	1	5.00	3	6.25
1401	SE Portland	0	0.00	0	0.00	0	0.00	0	0.00	0	0.00	0	0.00	0	0.00	0	0.00	0	0.00	0	0.00
2501	W Portland	0	0.00	0	0.00	0	0.00	0	0.00	0	0.00	0	0.00	0	0.00	0	0.00	1	3.35	1	3.35
2601	N Portland	0	0.00	1	3.35	0	0.00	0	0.00	0	0.00	0	0.00	0	0.00	1	12.50	0	0.00	2	7.93
2801	NE Portland	0	0.00	1	3.65	1	3.35	0	0.00	0	0.00	0	0.00	0	0.00	0	0.00	0	0.00	2	3.50
3501	E Portland	0	0.00	0	0.00	1	3.50	0	0.00	0	0.00	0	0.00	0	0.00	0	0.00	0	0.00	1	3.50
	NORTH REGION	0	0.00	2	3.50	4	5.15	0	0.00	0	0.00	0	0.00	0	0.00	1	12.50	2	4.18	9	5.38
0201	Corvallis	0	0.00	0	0.00	1	4.30	0	0.00	0	0.00	0	0.00	0	0.00	0	0.00	0	0.00	1	4.30
0401	Astoria	0	0.00	0	0.00	0	0.00	0	0.00	0	0.00	0	0.00	0	0.00	0	0.00	0	0.00	0	0.00
0501	St. Helens	0	0.00	0	0.00	0	0.00	0	0.00	0	0.00	0	0.00	0	0.00	0	0.00	0	0.00	0	0.00
1901	Woodburn	0	0.00	0	0.00	0	0.00	0	0.00	0	0.00	0	0.00	0	0.00	0	0.00	0	0.00	0	0.00
2101	Newport	0	0.00	0	0.00	1	3.65	0	0.00	1	6.50	0	0.00	0	0.00	0	0.00	0	0.00	2	5.08
2201	Albany	0	0.00	0	0.00	1	4.20	0	0.00	0	0.00	0	0.00	0	0.00	0	0.00	1	6.00	2	5.10
2202	Lebanon	0	0.00	0	0.00	1	4.00	1	3.35	0	0.00	0	0.00	0	0.00	0	0.00	3	3.95	5	3.84
2401	South Salem	0	0.00	3	4.25	3	5.50	0	0.00	0	0.00	0	0.00	0	0.00	0	0.00	0	0.00	6	4.88
2402	North Salem	0	0.00	0	0.00	0	0.00	0	0.00	0	0.00	0	0.00	0	0.00	0	0.00	0	0.00	0	0.00
2701	Dallas	0	0.00	1	4.50	1	3.65	0	0.00	0	0.00	0	0.00	0	0.00	0	0.00	0	0.00	2	4.08
2901	Tillamook	0	0.00	0	0.00	0	0.00	0	0.00	0	0.00	0	0.00	0	0.00	0	0.00	0	0.00	0	0.00
3401	Beaverton	0	0.00	0	0.00	4	3.84	0	0.00	0	0.00	1	4.60	0	0.00	0	0.00	0	0.00	5	3.99
3601	McMinnville	0	0.00	2	3.43	1	6.90	1	5.00	0	0.00	0	0.00	0	0.00	1	5.00	0	0.00	5	4.75
	WEST REGION	0	0.00	6	4.02	13	4.50	2	4.18	1	6.50	1	4.60	0	0.00	1	5.00	4	4.46	28	4.46
0601	Coos Bay	0	0.00	0	0.00	1	3.35	1	3.35	0	0.00	0	0.00	0	0.00	0	0.00	0	0.00	2	3.35
0801	Gold Beach	0	0.00	0	0.00	1	4.00	0	0.00	0	0.00	0	0.00	0	0.00	0	0.00	0	0.00	1	4.00
1001	Roseburg	0	0.00	2	3.35	2	3.43	0	0.00	1	4.00	0	0.00	2	3.35	1	8.00	0	0.00	8	4.03
1101	Springfield	0	0.00	1	5.00	1	3.50	0	0.00	0	0.00	0	0.00	0	0.00	0	0.00	0	0.00	2	4.25
1501	Medford	0	0.00	0	0.00	0	0.00	0	0.00	0	0.00	0	0.00	0	0.00	0	0.00	0	0.00	0	0.00
1502	Ashland	0	0.00	0	0.00	0	0.00	0	0.00	0	0.00	0	0.00	0	0.00	0	0.00	0	0.00	0	0.00
1701	Grants Pass	0	0.00	0	0.00	2	3.35	0	0.00	0	0.00	0	0.00	0	0.00	0	0.00	1	3.35	3	3.35
1702	Cave Junction	0	0.00	0	0.00	0	0.00	0	0.00	0	0.00	0	0.00	0	0.00	0	0.00	0	0.00	0	0.00
2001	Eugene	0	0.00	0	0.00	0	0.00	0	0.00	1	5.00	0	0.00	0	0.00	0	0.00	0	0.00	1	5.00
2002	West Eugene	0	0.00	1	5.00	3	5.00	0	0.00	1	5.00	0	0.00	0	0.00	0	0.00	2	7.27	7	5.65
2003	Cottage Grove	0	0.00	0	0.00	2	3.50	0	0.00	0	0.00	0	0.00	0	0.00	0	0.00	0	0.00	2	3.50
3201	Florence	0	0.00	0	0.00	0	0.00	0	0.00	0	0.00	0	0.00	0	0.00	0	0.00	0	0.00	0	0.00
	SOUTH REGION	0	0.00	4	4.18	12	3.87	1	3.35	3	4.67	0	0.00	2	3.35	1	8.00	3	5.96	26	4.35
0101	Baker	0	0.00	0	0.00	0	0.00	4	6.87	0	0.00	0	0.00	0	0.00	0	0.00	0	0.00	4	6.87
0901	Bend	0	0.00	0	0.00	1	4.16	0	0.00	0	0.00	0	0.00	0	0.00	0	0.00	0	0.00	1	4.16
1201	John Day	0	0.00	0	0.00	0	0.00	0	0.00	0	0.00	0	0.00	0	0.00	0	0.00	0	0.00	0	0.00
1202	Condon	0	0.00	0	0.00	1	3.75	0	0.00	0	0.00	0	0.00	0	0.00	0	0.00	0	0.00	1	3.75
1301	Burns	0	0.00	0	0.00	0	0.00	0	0.00	0	0.00	0	0.00	0	0.00	0	0.00	0	0.00	0	0.00
1601	Prineville	0	0.00	0	0.00	0	0.00	1	3.35	0	0.00	0	0.00	0	0.00	0	0.00	0	0.00	1	3.35
1602	Madras	0	0.00	0	0.00	0	0.00	0	0.00	0	0.00	0	0.00	0	0.00	0	0.00	0	0.00	0	0.00
1801	Klamath Falls	0	0.00	0	0.00	4	3.71	0	0.00	0	0.00	0	0.00	0	0.00	0	0.00	0	0.00	4	3.71
1802	Lakeview	0	0.00	0	0.00	0	0.00	0	0.00	0	0.00	0	0.00	0	0.00	0	0.00	0	0.00	0	0.00
2301	Ontario	0	0.00	0	0.00	2	3.35	2	3.35	0	0.00	0	0.00	0	0.00	1	5.00	0	0.00	5	3.68
3001	Pendleton	0	0.00	0	0.00	2	4.17	0	0.00	0	0.00	1	3.35	0	0.00	0	0.00	0	0.00	3	3.90
3003	Hermiston	0	0.00	0	0.00	0	0.00	0	0.00	0	0.00	0	0.00	0	0.00	0	0.00	0	0.00	0	0.00
3004	Milton-Freewater	0	0.00	0	0.00	0	0.00	0	0.00	0	0.00	0	0.00	0	0.00	0	0.00	1	3.50	1	3.50
3101	Lagrande	0	0.00	0	0.00	1	5.00	1	4.00	0	0.00	0	0.00	0	0.00	0	0.00	0	0.00	2	4.50
3102	Enterprise	0	0.00	0	0.00	0	0.00	0	0.00	0	0.00	0	0.00	0	0.00	0	0.00	0	0.00	0	0.00
3301	The Dalles	0	0.00	0	0.00	1	4.00	0	0.00	0	0.00	0	0.00	0	0.00	0	0.00	0	0.00	1	4.00
3302	Hood River	0	0.00	0	0.00	0	0.00	0	0.00	0	0.00	0	0.00	0	0.00	0	0.00	0	0.00	0	0.00
	EAST REGION	0	0.00	0	0.00	12	3.90	8	5.19	0	0.00	1	3.35	0	0.00	1	5.00	1	3.50	23	4.36
	STATE TOTAL	0	0.00	12	3.98	41	4.20	11	4.84	4	5.13	2	3.98	2	3.35	4	7.63	10	4.76	86	4.50

TABLE 16: ADC-UN JOBS BRANCH REPORTED SANCTIONS -- MAY 1988
STATEWIDE TOTALS

CASES REMOVED FROM SANCTIONS DURING REPORT MONTH:		% OF TOT.
Incapacity established for self or family member:	0	0.0%
Client pregnancy established/verified:	0	0.0%
Client entered verified employment:	3	21.4%
Client (with child under 3) no longer a student:	1	7.1%
Client established cooperation:	1	7.1%
Case closed to CMS:	9	64.3%
Other:	0	0.0%
Total cases removed from sanctions this month:	14	100.0%

CASES SANCTIONED THIS MONTH AND TOTAL CASES ON SANCTION:

	CURRENT MO.	% OF TOT.	TOTAL *	% OF TOT.
Requested sanction, signed 457D:	5	26.3%	19	38.8%
No contact/response from client:	1	5.3%	3	6.1%
Insufficient work search:	0	0.0%	4	8.2%
Missed appointments or activities	8	42.1%	15	30.6%
Quit/refused/reduced job:	5	26.3%	7	14.3%
Other:	0	0.0%	1	2.0%
Total cases on sanction:	19	100.0%	49	100.0%

OF THE TOTAL CASES ON SANCTION, THE FOLLOWING HAVE BEEN:

On sanction for LESS than six months:	36	73.5%
On sanction for six months or more:	13	26.5%

OF THE CASES ON SANCTION ABOVE, THE FOLLOWING ARE: **

In school, college, or unauthorized training:	2
Living in subsidized housing:	2
Have alternative resources: ***	21
None of the above:	22

* Includes those placed on sanctions THIS MONTH.

** Not prioritized. Duplication exists in the first three circumstance categories.

*** Shared housing, other income, etc.

CMS sanctions do not equal sanctions reported by the branches.

TABLE 17: EMPLOYMENT-RELATED DAY CARE (M5) EXPENDITURES -- MAY 1988

	ACTUAL CHILDREN IN CARE	ACTUAL CASES	CASELOAD ALLOCATION	DEVIATION FROM ALLOCATION	% OF CASELOAD ALLOCATION EXPENDED	ACTUAL EXPENDITURES	ACTUAL COST/ CHILD	ACTUAL COST/ CASE
CLACKAMAS	200	117	164	47	71.34%	$19,495.00	$97.48	$166.62
ALBINA	171	82	59	(23)	138.98%	17,027.50	99.58	207.65
SOUTHEAST PORTLAND	169	98	131	33	74.81%	14,430.00	85.38	147.24
WEST PORTLAND	81	43	45	2	95.56%	7,212.00	89.04	167.72
NORTH PTLD	134	70	59	(11)	118.64%	14,044.00	104.81	200.63
NORTHEAST PTLD	156	94	103	9	91.26%	17,201.00	110.26	182.99
EAST PTLD	374	211	201	(10)	104.98%	39,452.06	105.49	186.98
NORTH REGION	1,285	715	762	47	93.83%	$128,861.56	$100.28	$180.23
CORVALLIS	84	48	58	10	82.76%	9,091.00	108.23	189.40
ASTORIA	53	27	57	30	47.37%	4,829.00	91.11	178.85
ST. HELENS	57	30	33	3	90.91%	4,988.00	87.51	166.27
WOODBURN	70	34	32	(2)	106.25%	5,040.00	72.00	148.24
NEWPORT	120	70	70	0	100.00%	11,125.16	92.71	158.93
ALBANY	88	52	52	0	100.00%	9,157.00	104.06	176.10
LEBANON	64	36	25	(11)	144.00%	6,492.00	101.44	180.33
SOUTH SALEM	167	94	170	76	55.29%	15,567.17	93.22	165.61
NORTH SALEM	161	87	95	8	91.58%	15,109.00	93.84	173.67
DALLAS	71	34	27	(7)	125.93%	6,029.00	84.92	177.32
TILLAMOOK	53	29	37	8	78.38%	5,444.00	102.72	187.72
BEAVERTON	340	197	266	69	74.06%	31,505.87	92.66	159.93
MCMINNVILLE	141	83	68	(15)	122.06%	11,829.50	83.90	142.52
WEST REGION	1,469	821	990	169	82.93%	$136,206.70	$92.72	$165.90
COOS BAY	109	63	71	8	88.73%	10,121.40	92.86	160.66
GOLD BEACH	22	14	18	4	77.78%	1,670.00	75.91	119.29
ROSEBURG	187	107	119	12	89.92%	17,714.00	94.73	165.55
SPRINGFIELD	198	117	128	11	91.41%	19,694.00	99.46	168.32
MEDFORD	302	164	164	0	100.00%	29,626.00	98.10	180.65
ASHLAND	43	25	24	(1)	104.17%	3,185.00	74.07	127.40
GRANTS PASS	129	76	48	(28)	158.33%	13,014.00	100.88	171.24
CAVE JUNCTION	10	6	7	1	85.71%	914.00	91.40	152.33
EUGENE	174	93	88	(5)	105.68%	19,474.00	111.92	209.40
WEST EUGENE	177	104	97	(7)	107.22%	16,936.20	95.68	162.85
COTTAGE GROVE	65	36	19	(17)	189.47%	5,609.25	86.30	155.81
FLORENCE	43	22	18	(4)	122.22%	3,864.00	89.86	175.64
SOUTH REGION	1,459	827	801	(26)	103.25%	$141,821.85	$97.20	$171.49
BAKER	22	13	22	9	59.09%	2,678.00	121.73	206.00
BEND	111	64	77	13	83.12%	10,280.00	92.61	160.63
JOHN DAY	13	6	5	(1)	120.00%	582.59	44.81	97.10
CONDON	3	3	2	(1)	150.00%	166.00	55.33	55.33
BURNS	11	7	5	(2)	140.00%	1,090.00	99.09	155.71
PRINEVILLE	27	12	9	(3)	133.33%	2,277.00	84.33	189.75
MADRAS	16	9	12	3	75.00%	1,805.00	112.81	200.56
KLAMATH FALLS	79	43	80	37	53.75%	9,063.00	114.72	210.77
LAKEVIEW	13	7	6	(1)	116.67%	999.00	76.85	142.71
ONTARIO	19	10	22	12	45.46%	1,264.00	66.53	126.40
PENDLETON	43	29	36	7	80.56%	4,932.00	114.70	170.07
HERMISTON	33	19	13	(6)	146.15%	3,325.00	100.76	175.00
MLTN-FRWTR	25	12	9	(3)	133.33%	2,027.30	81.09	168.94
LAGRANDE	40	24	23	(1)	104.35%	3,637.00	90.93	151.54
ENTERPRISE	2	1	4	3	25.00%	87.00	43.50	87.00
THE DALLES	41	21	46	25	45.65%	4,336.00	105.76	206.48
HOOD RIVER	19	11	16	5	68.75%	1,770.00	93.16	160.91
EAST REGION	517	291	387	96	75.19%	$50,318.89	$97.33	$172.92
Adjustment						$0.00		
STATE TOTAL	4,730	2,654	2,940	286	90.27%	$457,209.00	$96.66	$172.27

TABLE 18: EMPLOYMENT-RELATED DAY CARE (M5) CASES ADDED, CLOSED AND DENIED -- MAY 1988

	DENIED	CASES ADDED NEW	CASES ADDED REOPEN	DISPOSED	PERCENT APPROVED	PERCENT DENIED	CLOSED	RATIO ADDED/ CLOSED	CLOSED % OF ALL M5
CLACKAMAS	2	4	10	16	87.50%	12.50%	16	0.88	13.68%
ALBINA	1	0	2	3	66.67	33.33	6	0.33	7.32
SOUTHEAST PTLD	0	1	9	10	100.00	0.00	11	0.91	11.22
WEST PTLD	0	1	1	2	100.00	0.00	3	0.67	6.98
NORTH PTLD	0	0	1	1	100.00	0.00	6	0.17	8.57
NORTHEAST PTLD	0	0	3	3	100.00	0.00	12	0.25	12.77
EAST PTLD	5	5	8	18	72.22	27.78	18	0.72	8.53
NORTH REGION	8	11	34	53	84.91%	15.09%	72	0.63	10.07%
CORVALLIS	1	2	1	4	75.00	25.00	1	3.00	2.08
ASTORIA	0	1	6	7	100.00	0.00	2	3.50	7.41
ST. HELENS	0	0	2	2	100.00	0.00	1	2.00	3.33
WOODBURN	1	2	2	5	80.00	20.00	5	0.80	14.71
NEWPORT	3	1	5	9	66.67	33.33	7	0.86	10.00
ALBANY	1	0	2	3	66.67	33.33	8	0.25	15.38
LEBANON	1	0	1	2	50.00	50.00	2	0.50	5.56
SOUTH SALEM	7	2	7	16	56.25	43.75	12	0.75	12.77
NORTH SALEM	1	0	5	6	83.33	16.67	20	0.25	22.99
DALLAS	0	0	3	3	100.00	0.00	1	3.00	2.94
TILLAMOOK	2	0	4	6	66.67	33.33	3	1.33	10.34
BEAVERTON	6	7	12	25	76.00	24.00	30	0.63	15.23
MCMINNVILLE	2	2	8	12	83.33	16.67	12	0.83	14.46
WEST REGION	25	17	58	100	75.00%	25.00%	104	0.72	12.67%
COOS BAY	0	1	5	6	100.00	0.00	10	0.60	15.87
GOLD BEACH	0	1	0	1	100.00	0.00	2	0.50	14.29
ROSEBURG	1	1	12	14	92.86	7.14	25	0.52	23.36
SPRINGFIELD	2	1	7	10	80.00	20.00	19	0.42	16.24
MEDFORD	4	3	12	19	78.95	21.05	15	1.00	9.15
ASHLAND	1	1	1	3	66.67	33.33	3	0.67	12.00
GRANTS PASS	3	1	5	9	66.67	33.33	12	0.50	15.79
CAVE JUNCTION	0	0	0	0	0.00	0.00	1	0.00	16.67
EUGENE	1	1	4	6	83.33	16.67	5	1.00	5.38
WEST EUGENE	0	0	8	8	100.00	0.00	9	0.89	8.65
COTTAGE GROVE	2	2	1	5	60.00	40.00	5	0.60	13.89
FLORENCE	2	0	2	4	50.00	50.00	0	0.00	0.00
SOUTH REGION	16	12	57	85	81.18%	18.82%	106	0.65	12.82%
BAKER	0	0	1	1	100.00	0.00	1	1.00	7.69
BEND	2	0	5	7	71.43	28.57	4	1.25	6.25
JOHN DAY	0	0	0	0	0.00	0.00	1	0.00	16.67
CONDON	0	2	0	2	100.00	0.00	0	0.00	0.00
BURNS	0	0	0	0	0.00	0.00	1	0.00	14.29
PRINEVILLE	0	1	0	1	100.00	0.00	3	0.33	25.00
MADRAS	0	0	0	0	0.00	0.00	2	0.00	22.22
KLAMATH FALLS	0	1	1	2	100.00	0.00	2	1.00	4.65
LAKEVIEW	0	0	0	0	0.00	0.00	0	0.00	0.00
ONTARIO	0	0	0	0	0.00	0.00	1	0.00	10.00
PENDLETON	0	0	0	0	0.00	0.00	3	0.00	10.34
HERMISTON	0	0	1	1	100.00	0.00	1	1.00	5.26
MLTN-FRWTR	0	0	3	3	100.00	0.00	1	3.00	8.33
LAGRANDE	0	1	1	2	100.00	0.00	0	0.00	0.00
ENTERPRISE	0	0	0	0	0.00	0.00	3	0.00	300.00
THE DALLES	0	1	1	2	100.00	0.00	2	1.00	9.52
HOOD RIVER	0	0	1	1	100.00	0.00	2	0.50	18.18
EAST REGION	2	6	14	22	90.91%	9.09%	27	0.74	9.28%
STATE TOTAL	51	46	163	260	80.38%	19.62%	309	0.68	11.64%

TABLE 19: EA (E2) EXPENDITURE COMPARISON -- MAY 1988

	CASES	COST/ CASE	EXPENDITURES
CLACKAMAS	89	$205.62	$18,300.47
ALBINA	42	203.33	8,539.94
SOUTHEAST PTLD	47	184.56	8,674.33
WEST PTLD	23	221.73	5,099.70
NORTH PTLD	56	151.38	8,477.23
NORTHEAST PTLD	67	206.89	13,861.90
EAST PTLD	218	152.65	33,277.23
NORTH REGION	542	$177.55	$96,230.80
CORVALLIS	20	112.74	2,254.89
ASTORIA	24	300.53	7,212.63
ST. HELENS	18	103.63	1,865.30
WOODBURN	13	149.73	1,946.50
NEWPORT	33	183.68	6,061.29
ALBANY	43	181.82	7,818.31
LEBANON	36	264.67	9,528.11
SOUTH SALEM	72	218.49	15,731.40
NORTH SALEM	55	124.95	6,872.19
DALLAS	19	75.26	1,429.93
TILLAMOOK	10	83.50	835.00
BEAVERTON	100	226.39	22,639.14
MCMINNVILLE	29	154.70	4,486.20
WEST REGION	472	$187.88	$88,680.89
COOS BAY	55	143.32	7,882.61
GOLD BEACH	5	257.77	1,288.84
ROSEBURG	74	234.70	17,368.06
SPRINGFIELD	63	176.43	11,115.11
MEDFORD	90	212.09	19,087.93
ASHLAND	17	134.31	2,283.20
GRANTS PASS	26	185.57	4,824.91
CAVE JUNCTION	4	182.68	730.72
EUGENE	43	142.44	6,124.88
WEST EUGENE	51	203.31	10,368.94
COTTAGE GROVE	17	224.30	3,813.10
FLORENCE	5	259.80	1,299.00
SOUTH REGION	450	$191.53	$86,187.30
BAKER	2	182.00	364.00
BEND	45	202.58	9,115.98
JOHN DAY	7	207.97	1,455.82
CONDON	1	(53.06)	(53.06)
BURNS	3	214.44	643.32
PRINEVILLE	6	219.10	1,314.57
MADRAS	3	141.67	425.00
KLAMATH FALLS	37	129.67	4,797.83
LAKEVIEW	7	173.48	1,214.37
ONTARIO	61	168.90	10,303.18
PENDLETON	20	207.01	4,140.18
HERMISTON	44	314.46	13,836.41
MLTN-FRWTR	3	411.23	1,233.70
LAGRANDE	19	280.30	5,325.76
ENTERPRISE	1	413.00	413.00
THE DALLES	10	180.32	1,803.22
HOOD RIVER	4	250.50	1,002.00
EAST REGION	273	$210.02	$57,335.28
Adjustment			
STATE TOTAL	1,737	$189.08	$328,434.27

TABLE 20: REFUGEE RESETTLEMENT MAINTENANCE EXPENDITURES -- MAY 1988

	ADC (R2)			NON-ADC (V2)			TOTAL REFUGEE PROGRAM (M2, R1, R2, R3, R4, V2)		
	CASES	COST/CASE	EXPENDITURES	CASES	COST/CASE	EXPENDITURES	CASES	COST/CASE	EXPENDITURES
CLACKAMAS	0	$0.00	$0.00	0	$0.00	$0.00	0	$0.00	$0.00
ALBINA	0	0.00	0.00	0	0.00	0.00	0	0.00	0.00
SOUTHEAST PTLD	0	0.00	0.00	0	0.00	0.00	1	262.70	262.70
WEST PTLD	115	318.20	36,593.00	25	252.14	6,303.60	172	249.61	42,932.30
NORTH PTLD	0	0.00	(28.60)	0	0.00	0.00	0	0.00	(28.60)
NORTHEAST PTLD	0	0.00	0.00	0	0.00	0.00	0	0.00	0.00
EAST PTLD	0	0.00	0.00	0	0.00	0.00	0	0.00	0.00
NORTH REGION	115	$317.95	$36,564.40	25	$252.14	$6,303.60	173	$249.52	$43,166.40
CORVALLIS	1	501.00	501.00	0	0.00	0.00	3	687.23	2,061.70
ASTORIA	0	0.00	0.00	0	0.00	0.00	0	0.00	0.00
ST. HELENS	0	0.00	0.00	0	0.00	0.00	0	0.00	0.00
WOODBURN	0	0.00	0.00	0	0.00	0.00	0	0.00	0.00
NEWPORT	0	0.00	0.00	0	0.00	0.00	0	0.00	0.00
ALBANY	0	0.00	0.00	0	0.00	0.00	0	0.00	0.00
LEBANON	0	0.00	0.00	0	0.00	0.00	0	0.00	0.00
SOUTH SALEM	0	0.00	(537.25)	0	0.00	0.00	0	0.00	(537.25)
NORTH SALEM	13	336.09	4,369.23	13	280.08	3,641.00	31	270.35	8,380.73
DALLAS	0	0.00	0.00	0	0.00	0.00	0	0.00	0.00
TILLAMOOK	0	0.00	0.00	0	0.00	0.00	0	0.00	0.00
BEAVERTON	0	0.00	0.00	0	0.00	0.00	0	0.00	0.00
MCMINNVILLE	0	0.00	0.00	0	0.00	0.00	0	0.00	0.00
WEST REGION	14	$309.50	$4,332.98	13	$280.08	$3,641.00	34	$291.33	$9,905.18
COOS BAY	0	0.00	0.00	0	0.00	0.00	0	0.00	0.00
GOLD BEACH	0	0.00	0.00	0	0.00	0.00	0	0.00	0.00
ROSEBURG	0	0.00	0.00	0	0.00	0.00	0	0.00	0.00
SPRINGFIELD	0	0.00	0.00	0	0.00	0.00	0	0.00	0.00
MEDFORD	0	0.00	0.00	0	0.00	0.00	0	0.00	0.00
ASHLAND	0	0.00	0.00	0	0.00	0.00	0	0.00	0.00
GRANTS PASS	0	0.00	0.00	0	0.00	0.00	1	0.00	0.00
CAVE JUNCTION	0	0.00	0.00	0	0.00	0.00	0	0.00	0.00
EUGENE	0	0.00	0.00	0	0.00	0.00	0	0.00	0.00
WEST EUGENE	0	0.00	0.00	7	216.00	1,512.00	7	216.00	1,512.00
COTTAGE GROVE	0	0.00	0.00	0	0.00	0.00	0	0.00	0.00
FLORENCE	0	0.00	0.00	0	0.00	0.00	0	0.00	0.00
SOUTH REGION	0	$0.00	$0.00	7	$216.00	$1,512.00	8	$189.00	$1,512.00
BAKER	0	0.00	0.00	0	0.00	0.00	0	0.00	0.00
BEND	0	0.00	0.00	1	249.00	249.00	1	249.00	249.00
JOHN DAY	0	0.00	0.00	0	0.00	0.00	0	0.00	0.00
CONDON	0	0.00	0.00	0	0.00	0.00	0	0.00	0.00
BURNS	0	0.00	0.00	0	0.00	0.00	0	0.00	0.00
PRINEVILLE	0	0.00	0.00	0	0.00	0.00	0	0.00	0.00
MADRAS	0	0.00	0.00	0	0.00	0.00	0	0.00	0.00
KLAMATH FALLS	0	0.00	0.00	0	0.00	0.00	0	0.00	0.00
LAKEVIEW	0	0.00	0.00	0	0.00	0.00	0	0.00	0.00
ONTARIO	0	0.00	0.00	0	0.00	0.00	0	0.00	0.00
PENDLETON	0	0.00	0.00	0	0.00	(20.00)	0	0.00	(20.00)
HERMISTON	0	0.00	0.00	1	276.00	276.00	1	276.00	276.00
MLTN-FRWTR	0	0.00	0.00	0	0.00	0.00	0	0.00	0.00
LAGRANDE	0	0.00	0.00	0	0.00	0.00	0	0.00	0.00
ENTERPRISE	0	0.00	0.00	0	0.00	0.00	0	0.00	0.00
THE DALLES	0	0.00	0.00	0	0.00	0.00	0	0.00	0.00
HOOD RIVER	0	0.00	0.00	0	0.00	0.00	0	0.00	0.00
EAST REGION	0	$0.00	$0.00	2	$252.50	$505.00	2	$252.50	$505.00
Adjustment			$0.00			$0.00			$0.00
STATE TOTAL	129	$317.03	$40,897.38	47	$254.50	$11,961.60	217	$253.86	$55,088.58

TABLE 22: TITLE XIX (EXCLUDING MEDICALLY NEEDY) CASES ADDED, CLOSED AND DENIED -- MAY 1988

	DENIED	ADDED NEW	ADDED REOPEN	DISPOSED	% APPROVED	% DENIED	CASES CLOSED	RATIO ADDED TO CLOSED
CLACKAMAS	6	15	3	24	75.00%	25.00%	37	0.49
ALBINA	0	2	2	4	100.00	0.00	3	1.33
SOUTHEAST PTLD	3	11	3	17	82.35	17.65	10	1.40
WEST PTLD	6	20	10	36	83.33	16.67	13	2.31
NORTH PTLD	0	1	2	3	100.00	0.00	4	0.75
NORTHEAST PTLD	1	7	4	12	91.67	8.33	6	1.83
EAST PTLD	6	22	11	39	84.62	15.38	45	0.73
NORTH REGION	22	78	35	135	83.70%	16.30%	118	0.96
CORVALLIS	0	1	2	3	100.00	0.00	1	3.00
ASTORIA	1	3	0	4	75.00	25.00	7	0.43
ST. HELENS	1	2	1	4	75.00	25.00	1	3.00
WOODBURN	0	8	1	9	100.00	0.00	2	4.50
NEWPORT	1	6	0	7	85.71	14.29	2	3.00
ALBANY	1	12	4	17	94.12	5.88	23	0.70
LEBANON	2	5	1	8	75.00	25.00	2	3.00
SOUTH SALEM	4	54	16	74	94.59	5.41	66	1.06
NORTH SALEM	0	1	0	1	100.00	0.00	1	1.00
DALLAS	1	5	4	10	90.00	10.00	7	1.29
TILLAMOOK	0	2	1	3	100.00	0.00	0	0.00
BEAVERTON	3	14	3	20	85.00	15.00	24	0.71
MCMINNVILLE	1	2	2	5	80.00	20.00	15	0.27
WEST REGION	15	115	35	165	90.91%	9.09%	151	0.99
COOS BAY	0	8	4	12	100.00	0.00	15	0.80
GOLD BEACH	1	3	1	5	80.00	20.00	4	1.00
ROSEBURG	1	16	4	21	95.24	4.76	15	1.33
SPRINGFIELD	0	2	3	5	100.00	0.00	2	2.50
MEDFORD	2	19	8	29	93.10	6.90	22	1.23
ASHLAND	0	12	0	12	100.00	0.00	1	12.00
GRANTS PASS	0	6	6	12	100.00	0.00	12	1.00
CAVE JUNCTION	0	0	0	0	0.00	0.00	0	0.00
EUGENE	3	21	8	32	90.63	9.38	37	0.78
WEST EUGENE	0	6	2	8	100.00	0.00	1	8.00
COTTAGE GROVE	0	0	1	1	100.00	0.00	1	1.00
FLORENCE	1	3	1	5	80.00	20.00	5	0.80
SOUTH REGION	8	96	38	142	94.37%	5.63%	115	1.17
BAKER	0	1	3	4	100.00	0.00	3	1.33
BEND	3	23	2	28	89.29	10.71	12	2.08
JOHN DAY	0	0	1	1	100.00	0.00	2	0.50
CONDON	0	0	0	0	0.00	0.00	0	0.00
BURNS	0	1	0	1	100.00	0.00	0	0.00
PRINEVILLE	0	1	0	1	100.00	0.00	0	0.00
MADRAS	0	1	0	1	100.00	0.00	0	0.00
KLAMATH FALLS	1	6	0	7	85.71	14.29	4	1.50
LAKEVIEW	0	0	0	0	0.00	0.00	0	0.00
ONTARIO	4	9	2	15	73.33	26.67	6	1.83
PENDLETON	1	6	2	9	88.89	11.11	8	1.00
HERMISTON	0	4	0	4	100.00	0.00	1	4.00
MLTN-FRWTR	0	0	0	0	0.00	0.00	1	0.00
LAGRANDE	0	5	1	6	100.00	0.00	8	0.75
ENTERPRISE	0	4	0	4	100.00	0.00	2	2.00
THE DALLES	0	7	0	7	100.00	0.00	7	1.00
HOOD RIVER	0	4	0	4	100.00	0.00	1	4.00
EAST REGION	9	72	11	92	90.22%	9.78%	55	1.51
STATE TOTAL	54	361	119	534	89.89%	10.11%	439	1.09

TABLE 23: MEDICALLY ELIGIBLE PERSONS BY PROGRAM -- MAY 1988

	ADC	ADC-UN	OAA	AB	AD	GA	EA	FC	MEDICALLY NEEDY MNN & MNS P2 & M5 LESS OSIP	MEDICALLY NEEDY MNN & MNS OSIP	PLM AD & CH	TOTAL
CLACKAMAS	3,157	253	1,102	56	1,030	175	232	273	133	54	57	6,522
ALBINA	4,756	155	156	14	677	131	104	0	86	31	10	6,120
SOUTHEAST PTLD	2,356	118	409	43	666	168	121	1,128	110	45	19	5,183
WEST PTLD	2,026	96	678	44	1,012	598	62	0	134	79	25	4,754
NORTH PTLD	3,657	277	127	15	451	116	138	135	118	24	25	5,083
NORTHEAST PTLD	3,567	141	510	56	1,059	366	152	731	110	44	45	6,781
EAST PTLD	5,374	409	2,150	93	1,285	219	593	110	390	85	87	10,795
NORTH REGION	24,893	1,449	5,132	321	6,180	1,773	1,402	2,377	1,081	362	268	45,238
CORVALLIS	1,189	155	53	5	260	50	49	61	69	31	45	1,967
ASTORIA	925	40	196	9	204	37	74	78	80	37	23	1,703
ST. HELENS	871	91	128	7	185	34	44	110	89	12	28	1,599
WOODBURN	1,179	26	374	16	281	28	42	83	107	15	29	2,180
NEWPORT	1,313	184	232	12	207	68	89	147	123	28	41	2,444
ALBANY	2,147	202	711	32	455	63	120	0	191	63	45	4,029
LEBANON	1,640	242	93	5	231	32	98	135	127	28	58	2,689
SOUTH SALEM	3,983	646	1,114	152	2,488	220	186	690	186	137	59	9,861
NORTH SALEM	2,816	212	4	3	58	0	143	0	261	5	54	3,556
DALLAS	1,018	113	317	11	302	26	48	99	111	24	51	2,120
TILLAMOOK	553	29	162	2	108	21	24	75	74	9	20	1,077
BEAVERTON	3,893	167	897	55	897	139	280	318	371	69	64	7,150
MCMINNVILLE	1,995	318	437	12	341	53	90	94	295	37	59	3,731
WEST REGION	23,522	2,425	4,718	321	6,017	771	1,287	1,890	2,084	495	576	44,106
COOS BAY	2,304	298	475	32	410	85	154	132	263	47	61	4,261
GOLD BEACH	447	27	101	8	89	24	15	21	40	6	38	816
ROSEBURG	3,500	368	579	38	592	163	214	116	365	60	41	6,036
SPRINGFIELD	3,834	615	115	19	523	134	165	0	215	78	66	5,764
MEDFORD	4,107	392	744	48	719	172	232	198	438	128	53	7,231
ASHLAND	427	13	20	10	91	41	46	0	55	20	5	728
GRANTS PASS	2,121	247	480	21	400	45	74	161	279	37	41	3,906
CAVE JUNCTION	586	134	23	2	56	15	8	0	45	6	11	886
EUGENE	2,198	188	1,229	62	763	156	109	0	215	75	32	5,027
WEST EUGENE	3,031	413	94	8	487	161	124	574	297	46	71	5,306
COTTAGE GROVE	1,066	139	40	4	112	47	50	0	138	29	16	1,641
FLORENCE	654	108	119	9	128	23	10	0	64	18	10	1,143
SOUTH REGION	24,275	2,942	4,019	261	4,370	1,066	1,201	1,202	2,414	550	445	42,745
BAKER	521	135	117	3	121	17	5	30	56	19	9	1,033
BEND	1,664	132	399	11	362	26	136	78	303	17	75	3,203
JOHN DAY	171	25	80	0	30	6	22	17	47	7	7	412
CONDON	92	21	8	0	9	1	0	10	0	2	2	145
BURNS	187	18	39	2	42	4	15	26	21	2	2	358
PRINEVILLE	343	39	22	1	61	5	14	63	51	3	12	614
MADRAS	607	19	16	2	59	12	17	23	41	6	7	809
KLAMATH FALLS	1,898	309	256	13	326	48	90	135	65	29	49	3,218
LAKEVIEW	204	30	10	0	26	4	18	13	14	14	7	340
ONTARIO	1,019	89	221	17	188	18	268	67	102	19	4	2,012
PENDLETON	786	94	344	21	258	34	66	57	39	22	20	1,741
HERMISTON	1,201	136	36	2	117	24	149	61	47	12	23	1,808
MLTN-FRWTR	392	81	34	0	78	10	12	0	64	15	7	693
LAGRANDE	811	147	160	12	136	16	43	42	77	6	44	1,494
ENTERPRISE	110	10	58	0	53	4	5	12	29	0	0	281
THE DALLES	785	97	159	7	120	17	22	78	115	10	11	1,421
HOOD RIVER	395	53	114	6	79	14	11	35	52	10	20	789
EAST REGION	11,186	1,435	2,073	97	2,065	260	893	747	1,123	193	299	20,371
SUBS. ADOPTIONS								354				354
STATE TOTAL	83,876	8,251	15,942	1,000	18,632	3,870	4,783	6,570	6,702	1,600	1,588	152,814

Table 24: MEDICAL SERVICES BY CATEGORY OF SERVICE -- MAY 1988

		PHYSICIANS		HOSPITALS		DRUGS		DENTAL		VISUAL		OTHER MEDICAL SERVICES	
		PERSONS	$ AMOUNT	PERSONS	$ AMOUNT	PERSONS	$ AMOUNT	PERSONS	$ AMOUNT	PERSONS	$ AMOUNT	PERSONS	$ AMOUNT
03-02	Clackamas	946	62,678	409	188,042	2,288	132,089	100	11,778	24	949	2,916	107,724
07-01	Albina	383	33,593	390	178,215	892	44,026	100	10,370	12	540	4,421	180,132
14-01	SE Portland	616	47,933	385	159,312	1,240	68,708	109	8,380	14	572	2,220	94,327
25-01	W Portland	757	63,419	588	241,480	1,372	77,778	98	7,416	20	841	2,075	67,515
26-01	N Portland	405	34,336	365	146,846	817	33,221	111	9,862	17	775	3,572	150,557
28-01	NE Portland	781	75,427	591	281,591	1,560	81,949	93	7,173	23	984	3,248	131,763
35-01	E Portland	1,587	119,801	759	415,547	3,602	229,629	126	10,351	24	1,149	4,986	225,580
49-01	NORTHERN REGION	5,475	437,188	3,487	1,611,033	11,771	667,399	737	65,330	134	5,810	23,438	957,598
02-01	Corvallis	304	30,078	121	46,171	618	25,354	30	3,073	2	94	1,014	27,914
04-01	Astoria	443	26,417	157	59,178	475	21,726	24	1,232	4	184	33	1,860
05-01	St. Helens	454	28,385	201	58,863	507	27,405	36	2,311	14	582	37	1,485
19-01	Woodburn	381	21,128	103	53,591	778	34,406	38	2,435	15	716	1,037	31,889
21-01	Newport	678	48,541	236	104,530	761	39,954	43	3,835	22	984	77	3,229
22-01	Albany	747	55,096	354	121,568	1,669	83,949	73	5,191	19	776	1,866	51,787
22-02	Lebanon	368	23,650	210	78,806	736	25,720	47	2,841	25	1,320	1,540	45,343
24-01	S. Salem	1,557	117,549	404	176,688	2,851	155,374	217	17,528	54	2,227	3,898	137,724
24-02	N. Salem	461	38,662	192	73,067	602	15,060	90	5,931	12	588	2,354	86,989
27-01	Dallas	417	28,872	141	73,204	740	35,077	36	3,126	12	532	846	24,636
29-01	Tillamook	260	23,781	150	38,504	412	23,039	19	1,005	9	300	28	1,174
34-01	Beaverton	834	70,513	531	250,338	2,037	114,573	103	8,051	36	1,516	3,196	122,261
36-01	McMinnville	1,306	80,744	357	129,660	1,324	64,546	105	9,144	28	1,299	104	5,069
49-03	WESTERN REGION	8,210	593,416	3,157	1,264,168	13,510	666,182	861	65,704	252	11,119	16,030	541,363
06-01	Coos Bay	1,039	87,989	408	203,663	1,484	75,763	121	10,147	8	314	167	16,090
08-01	Gold Beach	229	18,576	90	55,356	328	16,023	8	832	10	531	35	2,498
10-01	Roseburg	1,582	127,472	759	301,590	1,978	90,332	170	14,238	51	2,288	188	11,667
11-01	Springfield	1,207	108,755	350	183,127	1,780	57,991	110	8,035	28	1,309	3,237	84,515
15-01	Medford	2,126	162,342	647	234,090	2,314	108,353	189	20,135	52	2,324	189	20,746
15-02	Ashland	191	14,667	76	31,399	184	7,142	20	1,629	0	0	13	379
17-01	Grants Pass	984	73,237	401	140,879	1,213	52,976	107	19,055	20	802	124	7,203
17-02	Cave Junction	205	15,841	54	26,287	191	13,267	29	1,554	14	625	39	2,210
20-01	Eugene	1,196	82,662	293	153,208	2,409	140,190	101	8,832	28	1,138	2,212	74,459
20-02	W. Eugene	1,212	80,774	338	117,424	1,423	48,640	114	8,497	37	1,629	1,795	50,066
20-03	Cottage Grove	334	24,707	89	42,609	401	14,088	44	3,048	7	238	834	22,841
32-01	Florence	306	20,974	74	52,825	320	14,900	27	2,334	8	423	347	9,681
49-06	SOUTHERN REGION	10,611	817,995	3,579	1,542,458	14,025	639,664	1,040	98,336	263	11,621	9,180	302,357
01-01	Baker	253	18,177	156	65,372	331	14,729	26	1,798	4	200	21	770
09-01	Bend	835	88,637	194	87,130	978	48,195	61	4,368	22	886	108	6,648
12-01	John Day	48	5,480	62	13,952	144	6,957	9	1,197	3	159	26	1,126
12-02	Condon	28	1,661	10	10,853	38	972	5	243	0	0	7	248
13-01	Burns	91	5,377	28	11,170	105	3,404	8	690	2	95	9	257
16-01	Prineville	224	22,261	71	42,001	152	4,800	18	1,919	5	229	17	1,048
16-02	Madras	186	28,486	61	39,217	122	4,116	19	757	13	561	24	884
18-01	Klamath Falls	793	64,901	307	86,198	872	36,225	91	12,766	14	625	81	3,776
18-02	Lakeview	84	5,665	17	4,416	89	3,553	6	264	2	67	3	458
23-01	Ontario	427	33,983	232	68,523	467	21,449	39	2,715	12	458	31	1,881
30-01	Pendleton	358	20,340	126	72,641	605	31,613	21	1,825	2	90	44	2,254
30-03	Hermiston	478	38,260	181	65,903	438	17,852	65	6,006	24	953	67	7,176
30-04	Milton-Freewater	150	9,498	59	26,853	173	7,442	23	1,086	7	346	16	3,320
31-01	La Grande	413	28,237	130	55,994	399	14,658	51	3,366	14	622	65	2,329
31-02	Enterprise	112	6,074	34	13,197	107	4,696	3	344	2	94	12	2,790
33-01	The Dalles	336	22,974	169	52,874	435	17,602	32	1,819	9	378	36	4,043
33-02	Hood River	214	19,527	89	31,875	220	7,850	20	3,367	8	345	24	800
49-08	EASTERN REGION	5,030	419,536	1,926	748,168	5,675	246,114	497	44,531	143	6,110	591	39,808
	ADJUSTMENTS	(158)	78	(65)	59	(242)	124	0	35	0	0	(56)	0
	STATE TOTAL	29,168	2,268,214	12,084	5,165,886	44,739	2,219,483	3,135	273,936	792	34,659	49,183	1,841,126

Volunteer Transportation 22,507 Medically Related Day Care 901 Part B Buy-In 617,331

TABLE 25: ESTATE ADMINISTRATION UNIT RECOVERIES -- MAY 1988

	ESTATES		LIENS		POST PAYMENT REIMBURSEMENT		TOTAL RECOVERIES		MED. ELIG. PERSONS	AVERAGE RECOVERY PER ELIGIBLE
	DOLLARS	%	DOLLARS	%	DOLLARS	%	DOLLARS	%		
CLACKAMAS	$17,955.92	5.62%	$6,448.41	8.18%	$2,634.17	2.74%	$27,038.50	5.47%	6,522	$4.15
ALBINA	180.25	0.06	0.00	0.00	184.95	0.19	365.20	0.07	6,120	0.06
SOUTHEAST PTLD	19,355.45	6.06	18,576.83	23.55	1,634.13	1.70	39,566.41	8.01	5,183	7.63
WEST PTLD	4,083.63	1.28	1,896.37	2.40	3,662.30	3.81	9,642.30	1.95	4,754	2.03
NORTH PTLD	6,925.94	2.17	100.54	0.13	(723.48)	(0.75)	6,303.00	1.28	5,083	1.24
NORTHEAST PTLD	739.09	0.23	5,590.79	7.09	5,172.88	5.39	11,502.76	2.33	6,781	1.70
EAST PTLD	19,360.06	6.06	2,964.90	3.76	8,136.22	8.47	30,461.18	6.16	10,795	2.82
NORTH REGION	$68,600.34	21.48%	$35,577.84	45.11%	$20,701.17	21.56%	$124,879.35	25.27%	45,238	$2.76
CORVALLIS	10,158.96	3.18	0.00	0.00	909.87	0.95	11,068.83	2.24	1,967	5.63
ASTORIA	7,295.20	2.28	0.00	0.00	0.00	0.00	7,295.20	1.48	1,703	4.28
ST. HELENS	29,610.73	9.27	0.00	0.00	186.94	0.19	29,797.67	6.03	1,599	18.64
WOODBURN	3,973.86	1.24	0.00	0.00	35.28	0.04	4,009.14	0.81	2,180	1.84
NEWPORT	(10,669.84)	(3.34)	0.00	0.00	2,985.36	3.11	(7,684.48)	(1.55)	2,444	(3.14)
ALBANY	46,805.59	14.66	2,518.99	3.19	1,853.86	1.93	51,178.44	10.35	4,029	12.70
LEBANON	241.07	0.08	9,018.92	11.43	32,376.54	33.72	41,636.53	8.42	2,689	15.48
SOUTH SALEM	25,715.47	8.05	3,706.82	4.70	9,269.22	9.65	38,691.51	7.83	9,861	3.92
NORTH SALEM	217.69	0.07	0.00	0.00	1,154.86	1.20	1,372.55	0.28	3,556	0.39
DALLAS	5,443.54	1.70	0.00	0.00	0.00	0.00	5,443.54	1.10	2,120	2.57
TILLAMOOK	1,238.23	0.39	0.00	0.00	190.02	0.20	1,428.25	0.29	1,077	1.33
BEAVERTON	14,392.28	4.51	3,586.47	4.55	1,025.37	1.07	19,004.12	3.85	7,150	2.66
MCMINNVILLE	9,722.77	3.04	97.56	0.12	1,241.89	1.29	11,062.22	2.24	3,731	2.96
WEST REGION	$144,145.55	45.14%	$18,928.76	24.00%	$51,229.21	53.35%	$214,303.52	43.36%	44,106	$4.86
COOS BAY	8,615.96	2.70	479.88	0.61	2,052.18	2.14	11,148.02	2.26	4,261	2.62
GOLD BEACH	1,326.27	0.42	0.00	0.00	0.00	0.00	1,326.27	0.27	816	1.63
ROSEBURG	11,166.65	3.50	4,860.50	6.16	2,378.41	2.48	18,405.56	3.72	6,036	3.05
SPRINGFIELD	2,902.67	0.91	0.00	0.00	339.20	0.35	3,241.87	0.66	5,764	0.56
MEDFORD	10,901.74	3.41	6,423.32	8.14	3,113.25	3.24	20,438.31	4.14	7,231	2.83
ASHLAND	40.00	0.01	0.00	0.00	40.17	0.04	80.17	0.02	728	0.11
GRANTS PASS	5,045.30	1.58	57.45	0.07	1,645.79	1.71	6,748.54	1.37	3,906	1.73
CAVE JUNCTION	0.00	0.00	0.00	0.00	0.00	0.00	0.00	0.00	886	0.00
EUGENE	16,425.74	5.14	3,457.04	4.38	3,856.33	4.02	23,739.11	4.80	5,027	4.72
WEST EUGENE	(14,254.32)	(4.46)	1,379.82	1.75	1,094.66	1.14	(11,779.84)	(2.38)	5,306	(2.22)
COTTAGE GROVE	361.00	0.11	50.00	0.06	0.00	0.00	411.00	0.08	1,641	0.25
FLORENCE	2,975.85	0.93	1,562.00	1.98	0.00	0.00	4,537.85	0.92	1,143	3.97
SOUTH REGION	$45,506.86	14.25%	$18,270.01	23.16%	$14,519.99	15.12%	$78,296.86	15.84%	42,745	$1.83
BAKER	3,805.82	1.19	0.00	0.00	132.80	0.14	3,938.62	0.80	1,033	3.81
BEND	2,840.51	0.89	2,751.46	3.49	1,812.02	1.89	7,403.99	1.50	3,203	2.31
JOHN DAY	5,372.79	1.68	0.00	0.00	0.00	0.00	5,372.79	1.09	412	13.04
CONDON	0.00	0.00	0.00	0.00	71.89	0.07	71.89	0.01	145	0.50
BURNS	0.00	0.00	0.00	0.00	0.00	0.00	0.00	0.00	358	0.00
PRINEVILLE	610.73	0.19	0.00	0.00	47.30	0.05	658.03	0.13	614	1.07
MADRAS	630.02	0.20	0.00	0.00	0.00	0.00	630.02	0.13	809	0.78
KLAMATH FALLS	25,797.03	8.08	0.00	0.00	1,972.71	2.05	27,769.74	5.62	3,218	8.63
LAKEVIEW	0.00	0.00	0.00	0.00	0.00	0.00	0.00	0.00	340	0.00
ONTARIO	2,909.10	0.91	0.00	0.00	1,213.17	1.26	4,122.27	0.83	2,012	2.05
PENDLETON	5,722.10	1.79	0.00	0.00	1,630.50	1.70	7,352.60	1.49	1,741	4.22
HERMISTON	312.47	0.10	3,344.21	4.24	132.09	0.14	3,788.77	0.77	1,808	2.10
MLTN-FRWTR	266.09	0.08	0.00	0.00	0.00	0.00	266.09	0.05	693	0.38
LAGRANDE	519.06	0.16	0.00	0.00	176.85	0.18	695.91	0.14	1,494	0.47
ENTERPRISE	(564.09)	(0.18)	0.00	0.00	0.00	0.00	(564.09)	(0.11)	281	(2.01)
THE DALLES	7,789.37	2.44	0.00	0.00	2,249.53	2.34	10,038.90	2.03	1,421	7.06
HOOD RIVER	1,469.18	0.46	0.00	0.00	134.56	0.14	1,603.74	0.32	789	2.03
EAST REGION	$57,480.18	18.00%	$6,095.67	7.73%	$9,573.42	9.97%	$73,149.27	14.80%	20,371	$3.59
Adjustments	$3,617.62		$0		$0		$3,617.62		354	
STATE TOTAL	$319,350.55	100.00%	$78,872.28	100.00%	$96,023.79	100.00%	$494,246.62	100.00%	152,814	$3.23

TABLE 26: GENERAL ASSISTANCE (GA) EXPENDITURE COMPARISON -- MAY 1988

Branch	ALLOCATION: TOTAL ALLOCATION Cases	ALLOCATION: TOTAL ALLOCATION Dollars	ALLOCATION: BRANCH ACCOUNTABLE Total SSI	ALLOCATION: CENT. OFFICE ACCOUNTABLE Other Refunds	ALLOCATION: Allocated Net Expend.	ACTUALS: TOTAL ACTUAL Cases	ACTUALS: TOTAL ACTUAL Dollars	ACTUALS: BRANCH ACCOUNTABLE Total SSI	ACTUALS: CENT. OFFICE ACCOUNTABLE Other Refunds	ACTUALS: Actual Net Expend.	DEVIATION: TOTAL DEVIATION Cases	DEVIATION: TOTAL DEVIATION Dollars	DEVIATION: BRANCH ACCOUNTABLE Total SSI	DEVIATION: CENT. OFFICE ACCOUNTABLE Other Refunds	DEVIATION: Net Expend. Deviation
CLACKAMAS	250	$31,597	$14,110	$232	$17,255	238	$35,254	$44,146	$25	($8,917)	12	($3,657)	$30,036	($207)	$26,172
ALBINA	179	35,925	11,831	74	24,020	172	31,586	33,764	827	(3,005)	7	4,339	21,933	753	27,025
SOUTHEAST PTLD	199	31,242	12,724	59	18,459	190	28,200	14,315	65	13,820	9	3,042	1,591	6	4,639
WEST PTLD	544	110,982	45,508	302	65,172	522	138,538	76,735	25	61,778	22	(27,556)	31,227	(277)	3,394
NORTH PTLD	148	20,577	6,931	179	13,467	143	22,315	16,117	0	6,198	5	(1,738)	9,186	(179)	7,269
NORTHEAST PTLD	348	97,465	20,109	225	77,131	335	71,457	33,682	5	37,770	13	26,008	13,573	(220)	39,361
EAST PTLD	215	35,642	10,981	107	24,554	206	35,062	15,751	33	19,278	9	580	4,770	(74)	5,276
NORTH REGION	1,883	$363,430	$122,194	$1,178	$240,058	1,806	$362,412	$234,510	$980	$126,922	77	$1,018	$112,316	($198)	$113,136
CORVALLIS	62	14,095	7,306	(3)	6,792	61	8,840	11,723	0	(2,883)	1	5,255	4,417	3	9,675
ASTORIA	30	6,933	3,140	22	3,771	28	8,911	11,306	0	(2,395)	2	(1,978)	8,166	(22)	6,166
ST. HELENS	24	2,569	417	15	2,137	23	3,361	3,158	0	203	1	(792)	2,741	(15)	1,934
WOODBURN	34	6,584	5,524	35	1,025	31	10,054	3,310	25	6,719	3	(3,470)	(2,214)	(10)	(5,694)
NEWPORT	92	11,627	905	158	10,564	87	10,677	7,185	25	3,467	5	950	6,280	(133)	7,097
ALBANY	71	11,384	4,337	71	6,976	69	6,270	1,887	0	4,383	2	5,114	(2,450)	(71)	2,593
LEBANON	33	4,831	1,529	76	3,226	30	6,067	1,684	0	4,383	3	(1,236)	155	(76)	(1,157)
SOUTH SALEM	345	52,690	22,967	239	29,484	332	52,772	34,015	65	18,692	13	(82)	11,048	(174)	10,792
NORTH SALEM	0	39	17	12	10	0	0	0	0	0	0	39	(17)	(12)	10
DALLAS	38	4,998	2,298	38	2,662	35	351	5,397	5	(5,051)	3	4,647	3,099	(33)	7,713
TILLAMOOK	23	3,649	2,241	5	1,403	22	2,135	982	0	1,153	1	1,514	(1,259)	(5)	250
BEAVERTON	212	29,162	14,801	113	14,248	204	23,816	5,587	0	18,229	8	5,346	(9,214)	(113)	(3,981)
McMINNVILLE	47	7,815	3,829	0	3,986	44	6,969	0	0	6,969	3	846	(3,829)	0	(2,983)
WEST REGION	1,011	$156,376	$69,311	$781	$86,284	966	$140,223	$86,234	$120	$53,869	45	16,153	16,923	(661)	32,415
COOS BAY	83	14,631	5,872	62	8,697	78	15,741	10,908	0	4,833	5	(1,110)	5,036	(62)	3,864
GOLD BEACH	24	5,773	3,830	0	1,943	23	4,152	0	0	4,152	1	1,621	(3,830)	0	(2,209)
ROSEBURG	126	29,842	10,811	167	18,864	119	29,341	13,907	313	15,121	7	501	3,096	146	3,743
SPRINGFIELD	80	25,012	7,682	10	17,320	76	23,780	8,850	0	14,930	4	1,232	1,168	(10)	2,390
MEDFORD	173	32,262	8,417	50	23,795	166	25,154	24,517	0	637	7	7,108	16,100	(50)	23,158
ASHLAND	17	7,648	1,843	24	5,781	16	9,735	7,467	0	2,268	1	(2,087)	5,624	(24)	3,513
GRANTS PASS	112	9,057	6,396	115	2,546	96	6,969	19,423	0	(12,454)	16	2,088	13,027	(115)	15,000
CAVE JUNCTION	4	304	168	0	136	14	2,423	1167	0	1,256	(10)	(2,119)	999	0	(1,120)
EUGENE	223	30,521	9,936	238	20,347	214	22,416	9,624	214	12,578	9	8,105	(312)	(24)	7,769
WEST EUGENE	105	26,634	4,277	0	22,357	100	25,312	5,835	5	19,472	5	1,322	1,558	5	2,885
COTTAGE GROVE	26	9,663	3,075	0	6,588	25	17,703	5,142	0	12,561	1	(8,040)	2,067	0	(5,973)
FLORENCE	20	3,687	816	5	2,866	19	4,800	3,751	10	1,039	1	(1,113)	2,935	5	1,827
SOUTH REGION	993	$195,034	$63,123	$671	$131,240	946	$187,526	$110,591	$542	$76,393	47	$7,508	$47,468	($129)	$54,847
BAKER	12	3,337	2,201	11	1,125	11	4,958	6,259	0	(1,301)	1	(1,621)	4,058	(11)	2,426
BEND	28	3,262	1,705	9	1,548	26	2,395	0	0	2,395	2	867	(1,705)	(9)	(847)
JOHN DAY	7	1,713	461	0	1,252	7	671	0	0	671	0	1,042	(461)	0	581
CONDON	1	141	0	0	141	1	239	0	0	239	0	(98)	0	0	(98)
BURNS	10	1,526	746	0	780	9	7,646	9,511	0	(1,865)	1	(6,120)	8,765	0	2,645
PRINEVILLE	11	695	78	0	617	10	154	0	0	154	1	541	(78)	0	463
MADRAS	16	1,356	0	0	1,356	15	2,114	0	0	2,114	1	(758)	0	0	(758)
KLAMATH FALLS	67	11,651	3,064	26	8,561	64	8,562	0	0	8,562	3	3,089	(3,064)	(26)	(1)
LAKEVIEW	10	1,190	0	0	1,190	9	853	0	0	853	1	337	0	0	337
ONTARIO	28	3,820	1,048	14	2,758	26	2,536	0	0	2,536	2	1,284	(1,048)	(14)	222
PENDLETON	40	6,031	959	7	5,065	37	7,717	227	0	7,490	3	(1,686)	(732)	(7)	(2,425)
HERMISTON	16	4,593	863	0	3,730	15	4,396	1,860	0	2,536	1	197	997	0	1,194
MLTN-FRWTR	16	1,606	558	0	1,048	15	1,729	0	0	1,729	1	(123)	(558)	0	(681)
LaGRANDE	26	1,824	1,165	54	605	25	2,533	0	30	2,503	1	(709)	(1,165)	(24)	(1,898)
ENTERPRISE	6	1,051	666	0	385	6	2,172	4,695	0	(2,523)	0	(1,121)	4,029	0	2,908
THE DALLES	29	2,855	1,333	21	1,501	27	2,652	0	0	2,652	2	203	(1,333)	(21)	(1,151)
HOOD RIVER	16	2,483	1,162	0	1,321	15	1,643	4,592	0	(2,949)	1	840	3,430	0	4,270
EAST REGION	339	$49,134	$16,009	$142	$32,983	318	$52,970	$27,144	$30	$25,796	21	($3,836)	$11,135	($112)	$7,187
Adjustment												$0			$0
STATE TOTALS	4,226	$763,974	$270,637	$2,772	$490,565	4,036	$743,131	$458,479	$1,672	$282,980	190	$20,843	$187,842	($1,100)	$207,585
General Fund					$283,451					$115,677					$167,774
Other Fund					$207,114					$167,303					$39,811

TABLE 27: GENERAL ASSISTANCE (GA) CASES ADDED, CLOSED AND DENIED -- MAY 1988

	DENIED	ADDED NEW	ADDED REOPEN	DISPOSED	% APPROVED	% DENIED	CASES CLOSED	RATIO ADDED TO CLOSED	CLOSED % OF ALL GA
CLACKAMAS	14	10	12	36	61.11%	38.89%	30	0.73	12.61%
ALBINA	11	5	11	27	59.26	40.74	19	0.84	11.05
SOUTHEAST PTLD	26	17	13	56	53.57	46.43	17	1.76	8.95
WEST PTLD	24	34	30	88	72.73	27.27	40	1.60	7.66
NORTH PTLD	16	7	1	24	33.33	66.67	13	0.62	9.09
NORTHEAST PTLD	15	14	10	39	61.54	38.46	28	0.86	8.36
EAST PTLD	24	19	11	54	55.56	44.44	27	1.11	13.11
NORTH REGION	130	106	88	324	59.88%	40.12%	174	1.11	9.63%
CORVALLIS	0	3	2	5	100.00	0.00	2	2.50	3.28
ASTORIA	5	3	4	12	58.33	41.67	3	2.33	10.71
ST. HELENS	9	1	3	13	30.77	69.23	4	1.00	17.39
WOODBURN	5	1	2	8	37.50	62.50	5	0.60	16.13
NEWPORT	7	3	6	16	56.25	43.75	9	1.00	10.34
ALBANY	11	7	4	22	50.00	50.00	5	2.20	7.25
LEBANON	8	2	1	11	27.27	72.73	2	1.50	6.67
SOUTH SALEM	22	8	16	46	52.17	47.83	14	1.71	4.22
NORTH SALEM	0	0	0	0	0.00	0.00	0	0.00	0.00
DALLAS	8	1	0	9	11.11	88.89	3	0.33	8.57
TILLAMOOK	5	1	0	6	16.67	83.33	5	0.20	22.73
BEAVERTON	23	10	4	37	37.84	62.16	23	0.61	11.27
MCMINNVILLE	6	1	2	9	33.33	66.67	5	0.60	11.36
WEST REGION	109	41	44	194	43.81%	56.19%	80	1.06	8.28%
COOS BAY	8	8	8	24	66.67	33.33	5	3.20	6.41
GOLD BEACH	1	0	2	3	66.67	33.33	1	2.00	4.35
ROSEBURG	15	12	5	32	53.13	46.88	11	1.55	9.24
SPRINGFIELD	12	8	7	27	55.56	44.44	6	2.50	7.89
MEDFORD	11	12	8	31	64.52	35.48	16	1.25	9.64
ASHLAND	4	4	6	14	71.43	28.57	4	2.50	25.00
GRANTS PASS	13	1	2	16	18.75	81.25	7	0.43	7.29
CAVE JUNCTION	0	1	0	1	100.00	0.00	0	0.00	0.00
EUGENE	10	14	5	29	65.52	34.48	13	1.46	6.07
WEST EUGENE	20	10	12	42	52.38	47.62	11	2.00	11.00
COTTAGE GROVE	6	4	1	11	45.45	54.55	2	2.50	8.00
FLORENCE	2	3	5	10	80.00	20.00	3	2.67	15.79
SOUTH REGION	102	77	61	240	57.50%	42.50%	79	1.75	8.35%
BAKER	4	2	0	6	33.33	66.67	2	1.00	18.18
BEND	2	6	0	8	75.00	25.00	0	0.00	0.00
JOHN DAY	1	1	2	4	75.00	25.00	2	1.50	28.57
CONDON	0	1	0	1	100.00	0.00	0	0.00	0.00
BURNS	0	0	0	0	0.00	0.00	0	0.00	0.00
PRINEVILLE	7	0	0	7	0.00	100.00	2	0.00	20.00
MADRAS	4	1	1	6	33.33	66.67	4	0.50	26.67
KLAMATH FALLS	7	4	4	15	53.33	46.67	3	2.67	4.69
LAKEVIEW	0	0	0	0	0.00	0.00	0	0.00	0.00
ONTARIO	5	1	1	7	28.57	71.43	2	1.00	7.69
PENDLETON	1	2	4	7	85.71	14.29	3	2.00	8.11
HERMISTON	2	2	1	5	60.00	40.00	3	1.00	20.00
MLTN-FRWTR	0	0	0	0	0.00	0.00	1	0.00	6.67
LAGRANDE	2	1	1	4	50.00	50.00	3	0.67	12.00
ENTERPRISE	1	0	0	1	0.00	100.00	0	0.00	0.00
THE DALLES	4	1	0	5	20.00	80.00	2	0.50	7.41
HOOD RIVER	0	1	2	3	100.00	0.00	0	0.00	0.00
EAST REGION	40	23	16	79	49.37%	50.63%	27	1.44	8.49%
Adjustment									
STATE TOTAL	381	247	209	837	54.48%	45.52%	360	1.27	8.92%

TABLE 28: OAA (1, X1) CASES ADDED, CLOSED AND DENIED -- MAY 1988

	DENIED	ADDED NEW	ADDED REOPEN	DISPOSED	% APPROVED	% DENIED	CASES CLOSED	RATIO ADDED TO CLOSED
CLACKAMAS	8	5	1	14	42.86%	57.14%	4	1.50
ALBINA	0	0	0	0	0.00	0.00	0	0.00
SOUTHEAST PTLD	1	9	0	10	90.00	10.00	4	2.25
WEST PTLD	0	3	1	4	100.00	0.00	4	1.00
NORTH PTLD	1	0	1	2	50.00	50.00	1	1.00
NORTHEAST PTLD	3	8	1	12	75.00	25.00	4	2.25
EAST PTLD	2	5	2	9	77.78	22.22	12	0.58
NORTH REGION	15	30	6	51	70.59%	29.41%	29	1.24
CORVALLIS	0	0	0	0	0.00	0.00	0	0.00
ASTORIA	6	3	0	9	33.33	66.67	2	1.50
ST. HELENS	0	0	1	1	100.00	0.00	2	0.50
WOODBURN	0	0	1	1	100.00	0.00	1	1.00
NEWPORT	0	1	0	1	100.00	0.00	3	0.33
ALBANY	2	9	2	13	84.62	15.38	7	1.57
LEBANON	0	0	0	0	0.00	0.00	0	0.00
SOUTH SALEM	0	9	0	9	100.00	0.00	10	0.90
NORTH SALEM	0	0	0	0	0.00	0.00	0	0.00
DALLAS	0	0	1	1	100.00	0.00	2	0.50
TILLAMOOK	2	0	0	2	0.00	100.00	1	0.00
BEAVERTON	3	5	1	9	66.67	33.33	4	1.50
MCMINNVILLE	0	2	0	2	100.00	0.00	3	0.67
WEST REGION	13	29	6	48	72.92%	27.08%	35	1.00
COOS BAY	0	4	0	4	100.00	0.00	1	4.00
GOLD BEACH	0	0	0	0	0.00	0.00	1	0.00
ROSEBURG	3	12	3	18	83.33	16.67	6	2.50
SPRINGFIELD	0	0	0	0	0.00	0.00	0	0.00
MEDFORD	0	8	1	9	100.00	0.00	5	1.80
ASHLAND	0	1	0	1	100.00	0.00	0	0.00
GRANTS PASS	0	3	0	3	100.00	0.00	1	3.00
CAVE JUNCTION	0	0	0	0	0.00	0.00	0	0.00
EUGENE	0	17	2	19	100.00	0.00	7	2.71
WEST EUGENE	0	0	0	0	0.00	0.00	0	0.00
COTTAGE GROVE	0	0	0	0	0.00	0.00	0	0.00
FLORENCE	0	1	0	1	100.00	0.00	1	1.00
SOUTH REGION	3	46	6	55	94.55%	5.45%	22	2.36
BAKER	0	0	0	0	0.00	0.00	0	0.00
BEND	1	2	1	4	75.00	25.00	1	3.00
JOHN DAY	0	0	0	0	0.00	0.00	0	0.00
CONDON	0	0	0	0	0.00	0.00	0	0.00
BURNS	0	1	0	1	100.00	0.00	1	1.00
PRINEVILLE	0	0	0	0	0.00	0.00	0	0.00
MADRAS	0	0	0	0	0.00	0.00	0	0.00
KLAMATH FALLS	0	0	1	1	100.00	0.00	1	1.00
LAKEVIEW	0	0	0	0	0.00	0.00	0	0.00
ONTARIO	0	2	0	2	100.00	0.00	0	0.00
PENDLETON	0	2	1	3	100.00	0.00	4	0.75
HERMISTON	0	0	0	0	0.00	0.00	0	0.00
MLTN-FRWTR	0	0	0	0	0.00	0.00	0	0.00
LAGRANDE	0	1	0	1	100.00	0.00	0	0.00
ENTERPRISE	0	1	1	2	100.00	0.00	0	0.00
THE DALLES	0	1	0	1	100.00	0.00	0	0.00
HOOD RIVER	0	0	0	0	0.00	0.00	0	0.00
EAST REGION	1	10	4	15	93.33%	6.67%	7	2.00
Adjustment								
STATE TOTAL	32	115	22	169	81.07%	18.93%	93	1.47

TABLE 29: AD (4, X4) CASES ADDED, CLOSED AND DENIED -- MAY 1988

	DENIED	ADDED NEW	ADDED REOPEN	DISPOSED	% APPROVED	% DENIED	CASES CLOSED	RATIO ADDED TO CLOSED
CLACKAMAS	1	9	1	11	90.91%	9.09%	7	1.43
ALBINA	1	7	6	14	92.86	7.14	9	1.44
SOUTHEAST PTLD	0	6	3	9	100.00	0.00	4	2.25
WEST PTLD	5	9	14	28	82.14	17.86	2	11.50
NORTH PTLD	0	5	2	7	100.00	0.00	5	1.40
NORTHEAST PTLD	1	1	4	6	83.33	16.67	11	0.45
EAST PTLD	0	5	3	8	100.00	0.00	8	1.00
NORTH REGION	8	42	33	83	90.36%	9.64%	46	1.63
CORVALLIS	0	0	0	0	0.00	0.00	2	0.00
ASTORIA	0	2	0	2	100.00	0.00	1	2.00
ST. HELENS	0	2	1	3	100.00	0.00	0	0.00
WOODBURN	0	0	1	1	100.00	0.00	1	1.00
NEWPORT	0	1	0	1	100.00	0.00	0	0.00
ALBANY	1	2	4	7	85.71	14.29	10	0.60
LEBANON	0	0	2	2	100.00	0.00	0	0.00
SOUTH SALEM	1	6	1	8	87.50	12.50	11	0.64
NORTH SALEM	0	2	0	2	100.00	0.00	0	0.00
DALLAS	0	2	0	2	100.00	0.00	2	1.00
TILLAMOOK	0	1	1	2	100.00	0.00	0	0.00
BEAVERTON	3	3	3	9	66.67	33.33	8	0.75
MCMINNVILLE	0	0	0	0	0.00	0.00	2	0.00
WEST REGION	5	21	13	39	87.18%	12.82%	37	0.92
COOS BAY	1	1	2	4	75.00	25.00	3	1.00
GOLD BEACH	0	0	0	0	0.00	0.00	0	0.00
ROSEBURG	0	6	1	7	100.00	0.00	3	2.33
SPRINGFIELD	0	3	1	4	100.00	0.00	8	0.50
MEDFORD	1	2	3	6	83.33	16.67	10	0.50
ASHLAND	0	1	0	1	100.00	0.00	3	0.33
GRANTS PASS	0	1	3	4	100.00	0.00	4	1.00
CAVE JUNCTION	0	0	0	0	0.00	0.00	2	0.00
EUGENE	0	4	4	8	100.00	0.00	9	0.89
WEST EUGENE	1	4	1	6	83.33	16.67	3	1.67
COTTAGE GROVE	0	2	0	2	100.00	0.00	1	2.00
FLORENCE	1	0	2	3	66.67	33.33	0	0.00
SOUTH REGION	4	24	17	45	91.11%	8.89%	46	0.89
BAKER	0	0	0	0	0.00	0.00	1	0.00
BEND	0	5	0	5	100.00	0.00	1	5.00
JOHN DAY	0	0	1	1	100.00	0.00	0	0.00
CONDON	0	0	0	0	0.00	0.00	0	0.00
BURNS	0	1	0	1	100.00	0.00	0	0.00
PRINEVILLE	0	0	0	0	0.00	0.00	1	0.00
MADRAS	0	1	0	1	100.00	0.00	0	0.00
KLAMATH FALLS	0	1	4	5	100.00	0.00	2	2.50
LAKEVIEW	0	0	0	0	0.00	0.00	0	0.00
ONTARIO	0	2	1	3	100.00	0.00	0	0.00
PENDLETON	1	0	0	1	0.00	100.00	0	0.00
HERMISTON	0	2	0	2	100.00	0.00	2	1.00
MLTN-FRWTR	0	0	0	0	0.00	0.00	2	0.00
LAGRANDE	0	1	0	1	100.00	0.00	0	0.00
ENTERPRISE	0	0	0	0	0.00	0.00	1	0.00
THE DALLES	0	1	1	2	100.00	0.00	1	2.00
HOOD RIVER	0	1	0	1	100.00	0.00	1	1.00
EAST REGION	1	15	7	23	95.65%	4.35%	12	1.83
Adjustment								
STATE TOTAL	18	102	70	190	90.53%	9.47%	141	1.22

TABLE 30: FOOD STAMP ACTIVITY -- APRIL 1988

		PA PARTICIPATING		NON-PA PARTICIPANTS		TOTAL PARTICIPANTS	
	COUPONS ISSUED	HOUSEHOLDS	PERSONS	HOUSEHOLDS	PERSONS	HOUSEHOLDS	PERSONS
CLACKAMAS	$468,901	1,531	3,297	2,170	5,770	3,701	9,067
ALBINA	443,467	1,797	4,662	1,323	3,314	3,120	7,976
SOUTHEAST PTLD	410,029	1,529	3,018	1,970	4,366	3,499	7,384
WEST PTLD	468,663	2,248	3,848	2,999	4,746	5,247	8,594
NORTH PTLD	396,842	1,572	4,085	1,282	3,036	2,854	7,121
NORTHEAST PTLD	465,650	2,462	4,709	1,879	3,496	4,341	8,205
EAST PTLD	675,914	2,751	6,331	2,339	5,710	5,090	12,041
NORTH REGION (1)	$3,329,466	13,890	29,950	13,962	30,438	27,852	60,388
CORVALLIS	195,272	656	1,551	935	2,039	1,591	3,590
ASTORIA	137,352	469	1,054	664	1,537	1,133	2,591
ST. HELENS	126,434	375	908	564	1,514	939	2,422
WOODBURN	186,155	493	1,208	872	2,753	1,365	3,961
NEWPORT	209,859	607	1,492	1,058	2,408	1,665	3,900
ALBANY	289,385	1,112	2,599	1,135	2,876	2,247	5,475
LEBANON	221,341	682	1,759	911	2,383	1,593	4,142
SOUTH SALEM	536,560	2,353	5,219	2,147	4,979	4,500	10,198
NORTH SALEM	336,937	962	2,941	1,277	3,430	2,239	6,371
DALLAS	159,457	520	1,189	704	1,960	1,224	3,149
TILLAMOOK	87,350	281	632	436	1,111	717	1,743
BEAVERTON	451,778	1,705	4,059	1,721	4,595	3,426	8,654
MCMINNVILLE	280,187	902	2,155	1,275	3,372	2,177	5,527
WEST REGION (3)	$3,218,067	11,117	26,766	13,699	34,957	24,816	61,723
COOS BAY	338,153	1,110	2,636	1,404	3,583	2,514	6,219
GOLD BEACH	73,056	250	572	371	880	621	1,452
ROSEBURG	459,187	1,726	4,178	1,683	4,291	3,409	8,469
SPRINGFIELD	496,566	1,758	4,449	1,948	4,596	3,706	9,045
MEDFORD	587,243	2,028	4,823	2,521	6,135	4,549	10,958
ASHLAND	89,782	234	506	545	1,149	779	1,655
GRANTS PASS	331,665	1,140	2,820	1,404	3,199	2,544	6,019
CAVE JUNCTION	110,198	255	745	503	1,122	758	1,867
EUGENE	324,042	1,456	3,009	1,530	2,971	2,986	5,980
WEST EUGENE	402,391	1,444	3,656	1,700	3,754	3,144	7,410
COTTAGE GROVE	141,173	505	1,256	558	1,384	1,063	2,640
FLORENCE	91,717	354	832	368	978	722	1,810
SOUTH REGION (6)	$3,445,173	12,260	29,482	14,535	34,042	26,795	63,524
BAKER	81,617	288	741	422	996	710	1,737
BEND	254,661	734	1,807	1,163	3,067	1,897	4,874
JOHN DAY	35,310	117	264	179	441	296	705
CONDON	16,031	40	95	86	220	126	315
BURNS	25,444	69	164	126	345	195	509
PRINEVILLE	46,738	146	368	223	549	369	917
MADRAS	94,899	160	425	427	1,316	587	1,741
KLAMATH FALLS	287,415	799	2,059	1,289	3,342	2,088	5,401
LAKEVIEW	28,458	86	213	119	337	205	550
ONTARIO	163,913	379	968	774	2,545	1,153	3,513
PENDLETON	98,429	434	935	400	1,038	834	1,973
HERMISTON	169,303	465	1,255	645	1,939	1,110	3,194
MLTN-FRWTR	69,668	201	496	344	825	545	1,321
LAGRANDE	114,640	412	1,013	476	1,256	888	2,269
ENTERPRISE	21,052	70	136	107	324	177	460
THE DALLES	99,942	342	835	439	1,025	781	1,860
HOOD RIVER	63,450	212	497	280	748	492	1,245
EAST REGION (8)	$1,670,970	4,954	12,271	7,499	20,313	12,453	32,584
STATE TOTAL	$11,663,676	42,221	98,469	49,695	119,750	91,916	218,219

TABLE 31A: AFS DIRECT MAIL ISSUANCE
NUMBER OF ALLOTMENTS ISSUED AND NUMERICAL LOSS RATES
APRIL 1988

AFS BRANCH	ISSUED	CERTIFIED	% CERTIFIED	REDIRECTED	% REDIRECTED	CERTIFIED& REDIRECTED	% CERTIFIED& REDIRECTED	LOST	% LOST
CLACKAMAS	2,977	1,473	49.48%	266	8.94%	1,739	58.41%	2	0.07%
ALBINA	2,546	1,906	74.86%	529	20.78%	2,435	95.64%	13	0.51%
SE PORTLAND	2,607	984	37.74%	651	24.97%	1,635	62.72%	29	1.11%
WEST PORTLAND	3,581	103	2.88%	2,594	72.44%	2,697	75.31%	10	0.28%
NO PORTLAND	2,383	1,502	63.03%	454	19.05%	1,956	82.08%	6	0.25%
NE PORTLAND	3,119	1,862	59.70%	780	25.01%	2,642	84.71%	9	0.29%
EAST PORTLAND	4,067	2,092	51.44%	305	7.50%	2,397	58.94%	32	0.79%
AFS N. REGION	21,280	9,922	46.63%	5,579	26.22%	15,501	72.84%	101	0.47%
CORVALLIS	1,539	113	7.34%	281	18.26%	394	25.60%	10	0.65%
ASTORIA	1,032	129	12.50%	142	13.76%	271	26.26%	9	0.87%
ST HELENS	738	314	42.55%	207	28.05%	521	70.60%	1	0.14%
WOODBURN	1,268	240	18.93%	280	22.08%	520	41.01%	3	0.24%
NEWPORT	1,599	366	22.89%	188	11.76%	554	34.65%	6	0.38%
ALBANY	2,074	220	10.61%	309	14.90%	529	25.51%	15	0.72%
LEBANON	1,574	766	48.67%	35	2.22%	801	50.89%	5	0.32%
SO SALEM	4,352	398	9.15%	1,359	31.23%	1,757	40.37%	15	0.34%
NO SALEM	2,272	584	25.70%	554	24.38%	1,138	50.09%	6	0.26%
DALLAS	1,131	308	27.23%	36	3.18%	344	30.42%	3	0.27%
TILLAMOOK	670	80	11.94%	26	3.88%	106	15.82%	1	0.15%
BEAVERTON	2,724	1,314	48.24%	230	8.44%	1,544	56.68%	8	0.29%
MCMINNVILLE	2,027	413	20.37%	116	5.72%	529	26.10%	9	0.44%
AFS W. REGION	23,000	5,245	22.80%	3,763	16.36%	9,008	39.17%	91	0.40%
COOS BAY	2,454	651	26.53%	42	1.71%	693	28.24%	12	0.49%
GOLD BEACH	580	84	14.48%	5	0.86%	89	15.34%	0	0.00%
ROSEBURG	3,233	853	26.38%	60	1.86%	913	28.24%	15	0.46%
SPRINGFIELD	3,522	644	18.29%	683	19.39%	1,327	37.68%	16	0.45%
MEDFORD	4,272	1,013	23.71%	451	10.56%	1,464	34.27%	27	0.63%
ASHLAND	743	117	15.75%	101	13.59%	218	29.34%	3	0.40%
GRANTS PASS	2,395	638	26.64%	321	13.40%	959	40.04%	9	0.38%
CAVE JUNCTION	712	197	27.67%	21	2.95%	218	30.62%	11	1.54%
EUGENE	2,676	288	10.76%	521	19.47%	809	30.23%	7	0.26%
WEST EUGENE	3,040	510	16.78%	774	25.46%	1,284	42.24%	6	0.20%
COTTAGE GROVE	1,065	206	19.34%	226	21.22%	432	40.56%	4	0.38%
FLORENCE	700	90	12.86%	46	6.57%	136	19.43%	0	0.00%
AFS S. REGION	25,392	5,291	20.84%	3,251	12.80%	8,542	33.64%	110	0.43%
BAKER	697	23	3.30%	24	3.44%	47	6.74%	2	0.29%
BEND	1,770	363	20.51%	177	10.00%	540	30.51%	24	1.36%
JOHN DAY	278	51	18.35%	4	1.44%	55	19.78%	2	0.72%
CONDON	126	18	14.29%	1	0.79%	19	15.08%	0	0.00%
BURNS	184	26	14.13%	29	15.76%	55	29.89%	5	2.72%
PRINEVILLE	373	2	0.54%	62	16.62%	64	17.16%	5	1.34%
MADRAS	578	137	23.70%	84	14.53%	221	38.24%	4	0.69%
K. FALLS	2,046	821	40.13%	123	6.01%	944	46.14%	18	0.88%
LAKEVIEW	211	13	6.16%	23	10.90%	36	17.06%	5	2.37%
ONTARIO	1,009	397	39.35%	43	4.26%	440	43.61%	8	0.79%
PENDLETON	762	51	6.69%	57	7.48%	108	14.17%	4	0.52%
HERMISTON	1,064	122	11.47%	120	11.28%	242	22.74%	8	0.75%
MLTN-FRWTR	541	16	2.96%	119	22.00%	135	24.95%	0	0.00%
LA GRANDE	834	47	5.64%	108	12.95%	155	18.59%	2	0.24%
ENTERPRISE	156	15	9.62%	1	0.64%	16	10.26%	0	0.00%
THE DALLES	728	56	7.69%	85	11.68%	141	19.37%	3	0.41%
HOOD RIVER	457	57	12.47%	18	3.94%	75	16.41%	0	0.00%
AFS E. REGION	11,814	2,215	18.75%	1,078	9.12%	3,293	27.87%	90	0.76%
AFS STATE TOTAL	81,486	22,673	27.82%	13,671	16.78%	36,344	44.60%	392	0.48%

TABLE 31B: SSD DIRECT MAIL ISSUANCE
NUMBER OF ALLOTMENTS ISSUED AND NUMERICAL LOSS RATES
APRIL 1988

SSD BRANCH	ISSUED	CERTIFIED	% CERTIFIED	REDIRECTED	% REDIRECTED	CERTIFIED& REDIRECTED	% CERTIFIED& REDIRECTED	LOST	% LOST
CLACKAMAS	17	2	11.76%	0	0.00%	2	11.76%	0	0.00%
YOUNG	23	2	8.70%	0	0.00%	2	8.70%	0	0.00%
WEST PORTLAND	18	2	11.11%	1	5.56%	3	16.67%	0	0.00%
NE PORTLAND	37	7	18.92%	0	0.00%	7	18.92%	0	0.00%
SE PORTLAND	24	4	16.67%	0	0.00%	4	16.67%	0	0.00%
SSD N. REGION	119	17	14.29%	1	0.84%	18	15.13%	0	0.00%
ASTORIA	24	4	16.67%	0	0.00%	4	16.67%	0	0.00%
ST HELENS	1	0	0.00%	0	0.00%	0	0.00%	0	0.00%
WOODBURN	81	7	8.64%	4	4.94%	11	13.58%	1	1.23%
NEWPORT	49	5	10.20%	0	0.00%	5	10.20%	0	0.00%
ALBANY	170	2	1.18%	10	5.88%	12	7.06%	0	0.00%
SALEM	179	17	9.50%	1	0.56%	18	10.06%	0	0.00%
DALLAS	79	0	0.00%	0	0.00%	0	0.00%	0	0.00%
TILLAMOOK	32	2	6.25%	0	0.00%	2	6.25%	0	0.00%
BEAVERTON	13	3	23.08%	0	0.00%	3	23.08%	0	0.00%
MCMINNVILLE	101	11	10.89%	1	0.99%	12	11.88%	0	0.00%
SSD W. REGION	729	51	7.00%	16	2.19%	67	9.19%	1	0.14%
COOS BAY	72	4	5.56%	2	2.78%	6	8.33%	0	0.00%
GOLD BEACH	20	0	0.00%	0	0.00%	0	0.00%	0	0.00%
ROSEBURG	141	3	2.13%	0	0.00%	3	2.13%	0	0.00%
CENTRAL POINT	147	15	10.20%	0	0.00%	15	10.20%	1	0.68%
GRANTS PASS	69	6	8.70%	2	2.90%	8	11.59%	0	0.00%
EUGENE	292	20	6.85%	6	2.05%	26	8.90%	0	0.00%
FLORENCE	25	2	8.00%	0	0.00%	2	8.00%	0	0.00%
SSD S. REGION	766	50	6.53%	10	1.31%	60	7.83%	1	0.13%
BAKER	17	1	5.88%	2	11.76%	3	17.65%	1	5.88%
BEND	69	10	14.49%	0	0.00%	10	14.49%	1	1.45%
JOHN DAY	15	1	6.67%	0	0.00%	1	6.67%	0	0.00%
BURNS	11	0	0.00%	0	0.00%	0	0.00%	0	0.00%
K. FALLS	17	4	23.53%	0	0.00%	4	23.53%	0	0.00%
ONTARIO	59	8	13.56%	0	0.00%	8	13.56%	0	0.00%
PENDLETON	56	0	0.00%	2	3.57%	2	3.57%	0	0.00%
MLTN-FRWTR	0	0	0.00%	0	0.00%	0	0.00%	0	0.00%
LA GRANDE	41	4	9.76%	0	0.00%	4	9.76%	1	2.44%
ENTERPRISE	16	0	0.00%	0	0.00%	0	0.00%	0	0.00%
THE DALLES	31	2	6.45%	1	3.23%	3	9.68%	0	0.00%
HOOD RIVER	22	0	0.00%	0	0.00%	0	0.00%	0	0.00%
SSD E. REGION	354	30	8.47%	5	1.41%	35	9.89%	3	0.85%
SSD STATE TOTAL	1,968	148	7.52%	32	1.63%	180	9.15%	5	0.25%

TABLE 31: AFS & SSD STATE TOTAL DIRECT MAIL ISSUANCE
NUMBER OF ALLOTMENTS ISSUED AND NUMERICAL LOSS RATES
APRIL 1988

	ISSUED	CERTIFIED	% CERTIFIED	REDIRECTED	% REDIRECTED	CERTIFIED& REDIRECTED	% CERTIFIED& REDIRECTED	LOST	% LOST
NORTH REG. TOT.	21,399	9,939	46.45%	5,580	26.08%	15,519	72.52%	101	0.47%
WEST REG. TOT.	23,729	5,296	22.32%	3,779	15.93%	9,075	38.24%	92	0.39%
SOUTH REG. TOT.	26,158	5,341	20.42%	3,261	12.47%	8,602	32.88%	111	0.42%
EAST REG. TOT.	12,168	2,245	18.45%	1,083	8.90%	3,328	27.35%	93	0.76%
STATE TOTAL	83,454	22,821	27.35%	13,703	16.42%	36,524	43.77%	397	0.48%

TABLE 32A: AFS DIRECT MAIL ISSUANCE
DOLLAR VALUE OF ALLOTMENTS ISSUED AND DOLLAR VALUE OF LOSS RATES
APRIL 1988

BRANCH	ISSUED	CERTIFIED	% CERTIFIED	REDIRECTED	% REDIRECTED	CERTIFIED& REDIRECTED	% CERTIFIED& REDIRECTED	LOST	% DMI LOST
CLACKAMAS	$437,210	$245,569	56.17%	$41,250	9.43%	$286,819	65.60%	$232	0.05%
ALBINA	406,242	303,777	74.78%	90,311	22.23%	394,088	97.01%	2,147	0.53%
SE PORTLAND	360,444	143,154	39.72%	91,912	25.50%	235,066	65.22%	4,210	1.17%
WEST PORTLAND	400,570	15,879	3.96%	288,896	72.12%	304,775	76.09%	961	0.24%
NO PORTLAND	368,243	250,151	67.93%	72,062	19.57%	322,213	87.50%	1,019	0.28%
NE PORTLAND	407,343	263,841	64.77%	99,810	24.50%	363,651	89.27%	1,012	0.25%
EAST PORTLAND	609,216	356,257	58.48%	47,639	7.82%	403,896	66.30%	5,373	0.88%
AFS N. REGION	$2,989,268	$1,578,628	52.81%	$731,880	24.48%	$2,310,508	77.29%	$14,954	0.50%
CORVALLIS	184,070	24,851	13.50%	37,216	20.22%	62,067	33.72%	1,623	0.88%
ASTORIA	122,747	20,418	16.63%	16,689	13.60%	37,107	30.23%	1,461	1.19%
ST HELENS	113,247	56,385	49.79%	33,954	29.98%	90,339	79.77%	10	0.01%
WOODBURN	176,777	40,208	22.75%	51,426	29.09%	91,634	51.84%	544	0.31%
NEWPORT	200,046	65,811	32.90%	20,711	10.35%	86,522	43.25%	674	0.34%
ALBANY	271,800	36,992	13.61%	42,373	15.59%	79,365	29.20%	3,040	1.12%
LEBANON	210,915	136,442	64.69%	6,479	3.07%	142,921	67.76%	661	0.31%
SO SALEM	520,254	59,268	11.39%	192,589	37.02%	251,857	48.41%	1,928	0.37%
NO SALEM	332,372	99,463	29.93%	90,499	27.23%	189,962	57.15%	912	0.27%
DALLAS	150,070	61,806	41.18%	5,240	3.49%	67,046	44.68%	527	0.35%
TILLAMOOK	81,266	12,914	15.89%	4,199	5.17%	17,113	21.06%	87	0.11%
BEAVERTON	407,798	214,717	52.65%	39,935	9.79%	254,652	62.45%	1,098	0.27%
MCMINNVILLE	264,367	68,771	26.01%	17,013	6.44%	85,784	32.45%	1,569	0.59%
AFS W. REGION	$3,035,729	$898,046	29.58%	$558,323	18.39%	$1,456,369	47.97%	$14,134	0.47%
COOS BAY	324,976	117,160	36.05%	5,530	1.70%	122,690	37.75%	1,995	0.61%
GOLD BEACH	69,336	18,502	26.68%	390	0.56%	18,892	27.25%	0	0.00%
ROSEBURG	438,402	158,991	36.27%	7,464	1.70%	166,455	37.97%	2,151	0.49%
SPRINGFIELD	463,057	111,794	24.14%	96,703	20.88%	208,497	45.03%	2,276	0.49%
MEDFORD	548,921	158,470	28.87%	51,388	9.36%	209,858	38.23%	5,192	0.95%
ASHLAND	84,296	17,048	20.22%	10,301	12.22%	27,349	32.44%	358	0.42%
GRANTS PASS	312,665	104,383	33.38%	42,900	13.72%	147,283	47.11%	1,244	0.40%
CAVE JUNCTION	100,826	34,960	34.67%	2,476	2.46%	37,436	37.13%	2,316	2.30%
EUGENE	302,145	51,831	17.15%	60,310	19.96%	112,141	37.11%	1,391	0.46%
WEST EUGENE	383,710	92,300	24.05%	102,198	26.63%	194,498	50.69%	705	0.18%
COTTAGE GROVE	138,678	38,160	27.52%	32,955	23.76%	71,115	51.28%	271	0.20%
FLORENCE	90,194	18,206	20.19%	6,620	7.34%	24,826	27.53%	0	0.00%
AFS S. REGION	$3,257,206	$921,805	28.30%	$419,235	12.87%	$1,341,040	41.17%	$17,899	0.55%
BAKER	79,442	3,393	4.27%	2,557	3.22%	5,950	7.49%	186	0.23%
BEND	234,371	66,016	28.17%	19,440	8.29%	85,456	36.46%	4,481	1.91%
JOHN DAY	33,421	8,068	24.14%	728	2.18%	8,796	26.32%	416	1.24%
CONDON	15,790	3,580	22.67%	133	0.84%	3,713	23.51%	0	0.00%
BURNS	23,520	4,545	19.32%	3,832	16.29%	8,377	35.62%	920	3.91%
PRINEVILLE	45,026	415	0.92%	8,214	18.24%	8,629	19.16%	572	1.27%
MADRAS	87,530	28,712	32.80%	11,861	13.55%	40,573	46.35%	939	1.07%
K. FALLS	275,410	141,277	51.30%	15,732	5.71%	157,009	57.01%	1,819	0.66%
LAKEVIEW	28,530	1,689	5.92%	3,270	11.46%	4,959	17.38%	1,174	4.11%
ONTARIO	144,225	70,707	49.03%	7,358	5.10%	78,065	54.13%	1,340	0.93%
PENDLETON	92,402	7,494	8.11%	7,241	7.84%	14,735	15.95%	626	0.68%
HERMISTON	154,905	28,620	18.48%	21,838	14.10%	50,458	32.57%	1,257	0.81%
MLTN-FRWTR	66,431	1,753	2.64%	18,819	28.33%	20,572	30.97%	0	0.00%
LA GRANDE	106,032	9,195	8.67%	14,172	13.37%	23,367	22.04%	646	0.61%
ENTERPRISE	19,423	2,730	14.06%	60	0.31%	2,790	14.36%	0	0.00%
THE DALLES	93,676	11,097	11.85%	10,988	11.73%	22,085	23.58%	750	0.80%
HOOD RIVER	60,425	10,837	17.93%	2,547	4.22%	13,384	22.15%	0	0.00%
AFS E. REGION	$1,560,559	$400,128	25.64%	$148,790	9.53%	$548,918	35.17%	$15,126	0.97%
AFS STATE TOTAL	$10,842,762	$3,798,607	35.03%	$1,858,228	17.14%	$5,656,835	52.17%	$62,113	0.57%

TABLE 32B: SSD DIRECT MAIL ISSUANCE
DOLLAR VALUE OF ALLOTMENTS ISSUED AND DOLLAR VALUE OF LOSS RATES
APRIL 1988

SSD BRANCH	ISSUED	CERTIFIED	% CERTIFIED	REDIRECTED	% REDIRECTED	CERTIFIED& REDIRECTED	% CERTIFIED& REDIRECTED	DMI LOST	% DMI LOST
CLACKAMAS	$575	$97	16.87%	$0	0.00%	$97	16.87%	$0	0.00%
YOUNG	1,301	98	7.53%	0	0.00%	98	7.53%	0	0.00%
WEST PORTLAND	934	119	12.74%	87	9.31%	206	22.06%	0	0.00%
NE PORTLAND	1,736	385	22.18%	0	0.00%	385	22.18%	0	0.00%
SE PORTLAND	1,006	135	13.42%	0	0.00%	135	13.42%	0	0.00%
SSD N. REGION	$5,552	$834	15.02%	$87	1.57%	$921	16.59%	$0	0.00%
ASTORIA	732	63	8.61%	0	0.00%	63	8.61%	0	0.00%
ST HELENS	80	0	0.00%	0	0.00%	0	0.00%	0	0.00%
WOODBURN	2,637	369	13.99%	153	5.80%	522	19.80%	87	3.30%
NEWPORT	1,667	171	10.26%	0	0.00%	171	10.26%	0	0.00%
ALBANY	5,321	97	1.82%	489	9.19%	586	11.01%	0	0.00%
SALEM	5,577	491	8.80%	22	0.39%	513	9.20%	0	0.00%
DALLAS	1,670	0	0.00%	0	0.00%	0	0.00%	0	0.00%
TILLAMOOK	1,082	77	7.12%	0	0.00%	77	7.12%	0	0.00%
BEAVERTON	767	149	19.43%	0	0.00%	149	19.43%	0	0.00%
MCMINNVILLE	3,120	353	11.31%	29	0.93%	382	12.24%	0	0.00%
SSD W. REGION	$22,653	$1,770	7.81%	$693	3.06%	$2,463	10.87%	$87	0.38%
COOS BAY	2,405	209	8.69%	56	2.33%	265	11.02%	0	0.00%
GOLD BEACH	604	0	0.00%	0	0.00%	0	0.00%	0	0.00%
ROSEBURG	5,563	160	2.88%	0	0.00%	160	2.88%	0	0.00%
CENTRAL POINT	5,006	579	11.57%	0	0.00%	579	11.57%	87	1.74%
GRANTS PASS	2,218	214	9.65%	58	2.61%	272	12.26%	0	0.00%
EUGENE	8,394	689	8.21%	268	3.19%	957	11.40%	0	0.00%
FLORENCE	593	97	16.36%	0	0.00%	97	16.36%	0	0.00%
SSD S. REGION	$24,783	$1,948	7.86%	$382	1.54%	$2,330	9.40%	$87	0.35%
BAKER	367	64	17.44%	42	11.44%	106	28.88%	64	17.44%
BEND	2,336	405	17.34%	0	0.00%	405	17.34%	47	2.01%
JOHN DAY	314	7	2.23%	0	0.00%	7	2.23%	0	0.00%
BURNS	296	0	0.00%	0	0.00%	0	0.00%	0	0.00%
K. FALLS	537	170	31.66%	0	0.00%	170	31.66%	0	0.00%
ONTARIO	1,490	193	12.95%	0	0.00%	193	12.95%	0	0.00%
PENDLETON	1,770	0	0.00%	51	2.88%	51	2.88%	0	0.00%
MLTN-FRWTR	0	0	0.00%	0	0.00%	0	0.00%	0	0.00%
LA GRANDE	1,117	101	9.04%	0	0.00%	101	9.04%	12	1.07%
ENTERPRISE	383	0	0.00%	0	0.00%	0	0.00%	0	0.00%
THE DALLES	1,139	78	6.85%	41	3.60%	119	10.45%	0	0.00%
HOOD RIVER	572	0	0.00%	0	0.00%	0	0.00%	0	0.00%
SSD E. REGION	$10,321	$1,018	9.86%	$134	1.30%	$1,152	11.16%	$123	1.19%
SSD STATE TOTAL	$63,309	$5,570	8.80%	$1,296	2.05%	$6,866	10.85%	$297	0.47%

TABLE 32: AFS & SSD STATE TOTAL DIRECT MAIL ISSUANCE
DOLLAR VALUE OF ALLOTMENTS ISSUED AND DOLLAR VALUE OF LOSS RATES
APRIL 1988

	ISSUED	CERTIFIED	% CERTIFIED	REDIRECT	% REDIRECT	CERTIFIED& REDIRECTED	% CERTIFIED& REDIRECTED	DMI LOST	% DMI LOST
NORTH REG. TOT.	$2,994,820	$1,579,462	52.74%	$731,967	24.44%	$2,311,429	77.18%	$14,954	0.50%
WEST REG. TOT.	3,058,382	899,816	29.42%	559,016	18.28%	1,458,832	47.70%	14,221	0.46%
SOUTH REG. TOT.	3,281,989	923,753	28.15%	419,617	12.79%	1,343,370	40.93%	17,986	0.55%
EAST REG. TOT.	1,570,880	401,146	25.54%	148,924	9.48%	550,070	35.02%	15,249	0.97%
STATE TOTAL	$10,906,071	$3,804,177	34.88%	$1,859,524	17.05%	$5,663,701	51.93%	$62,410	0.57%

TABLE 33: OREGON FOOD STAMP EMPLOYMENT TRANSITION PROGRAM (OFSET) -- MAY 1988

	ACTUAL EXPENDITURES	ALLOCATION	DEVIATION FROM ALLOCATION	% OF ALLOCATION EXPENDED
CLACKAMAS	$1,820.00	$1,664.00	($156.00)	109.00%
ALBINA	2,079.00	1,018.00	(1,061.00)	204.00%
SOUTHEAST PORTLAND	1,381.50	1,480.00	98.50	93.00%
WEST PORTLAND	767.50	1,942.00	1,174.50	40.00%
NORTH PTLD	2,575.00	918.00	(1,657.00)	281.00%
NORTHEAST PTLD	4,352.01	1,373.00	(2,979.01)	317.00%
EAST PTLD	939.85	1,838.00	898.15	51.00%
NORTH REGION	$13,914.86	$10,233.00	($3,681.86)	136.00%
CORVALLIS	216.00	619.00	403.00	35.00%
WOODBURN	305.03	543.00	237.97	56.00%
ALBANY	85.00	907.00	822.00	9.00%
LEBANON	455.63	659.00	203.37	69.00%
SOUTH SALEM	919.25	1,461.00	541.75	63.00%
NORTH SALEM	357.23	918.00	560.77	39.00%
DALLAS	438.75	504.00	65.25	87.00%
BEAVERTON	415.00	1,360.00	945.00	31.00%
MCMINNVILLE	100.00	945.00	845.00	11.00%
WEST REGION	$3,291.89	$7,916.00	$4,624.11	42.00%
ROSEBURG	1,265.00	1,288.00	23.00	98.00%
SPRINGFIELD	0.00	1,612.00	1,612.00	0.00%
MEDFORD	140.00	1,758.00	1,618.00	8.00%
ASHLAND	55.00	394.00	339.00	14.00%
GRANTS PASS	200.00	1,428.00	1,228.00	14.00%
CAVE JUNCTION	0.00	0.00	n/a	0.00%
EUGENE	199.10	1,071.00	871.90	19.00%
WEST EUGENE	70.00	1,124.00	1,054.00	6.00%
COTTAGE GROVE	75.00	449.00	374.00	17.00%
SOUTH REGION	$2,004.10	$9,124.00	$7,119.90	22.00%
Adjustment	$51.00	0.00	0.00	0.00
STATE TOTAL	$19,261.85	$27,273.00	$8,011.15	71.00%

Only those branches which are participants in the OFSET program are reported.

TABLE 34A: PUBLIC ASSISTANCE DATA BY COUNTY -- MAY 1988

COUNTY	POP BY COUNTY 1987 EST. (3)	PERSONS BELOW POVERTY	EST. POP. <18 (4)	ADC MED.ELIG.	ADC CASES	ADC PERSONS	ADC CHILDREN	ADC EXPEND.	ADC JOBS TOTAL PLACED	ADC JOBS EXPEND.	ADC-UN MED.ELIG.	ADC-UN CASES	ADC-UN PERSONS	ADC-UN CHILDREN	ADC-UN EXPEND.	ADC-UN JOBS TOTAL PLACED	ADC-UN JOBS EXPEND.
NORTH REGION																	
CLACKAMAS	255,100	14,971	71,995	3,157	1,152	2,953	1,950	395,500	6	2,716	253	62	253	132	21,329	0	240
MULTNOMAH	562,000	62,584	129,577	21,736	7,732	20,585	14,134	2,770,117	229	40,849	1,196	289	1,196	642	115,553	52	3,140
REGION TOTAL	817,100	77,554	201,572	24,893	8,884	23,538	16,084	3,165,617	235	43,565	1,449	351	1,449	774	136,882	52	3,380
WEST REGION																	
BENTON	69,200	8,261	14,939	1,189	409	1,035	724	138,204	24	3,669	155	37	155	86	16,566	8	906
CLATSOP	33,100	3,680	8,170	925	327	872	587	110,765	24	3,248	40	8	40	24	2,455	3	107
COLUMBIA	36,100	3,230	10,456	871	299	768	514	101,978	13	2,342	91	23	91	47	9,440	5	453
LINCOLN	37,600	4,029	8,379	1,313	434	1,161	771	148,255	13	3,723	184	50	184	91	18,578	7	1,139
LINN	87,000	10,619	23,682	3,787	1,342	3,500	2,403	478,183	59	14,939	444	107	444	238	39,692	22	2,216
MARION	214,500	21,749	58,277	7,978	2,687	7,267	4,942	971,563	72	33,546	884	211	884	472	86,811	41	7,288
POLK	45,800	5,409	12,338	1,018	359	943	649	126,152	24	4,255	113	25	113	63	10,641	10	1,040
TILLAMOOK	21,000	2,035	5,322	553	192	502	350	60,885	11	494	29	7	29	15	2,385	5	203
WASHINGTON	280,000	15,510	76,554	3,893	1,360	3,625	2,470	477,768	67	10,262	167	43	167	87	14,997	20	1,083
YAMHILL	58,400	5,459	17,159	1,995	693	1,787	1,204	241,992	29	6,608	318	76	318	172	29,441	20	2,087
REGION TOTAL	882,700	79,981	235,276	23,522	8,102	21,460	14,614	2,855,745	336	83,086	2,425	587	2,425	1,295	231,005	141	16,521
SOUTH REGION																	
COOS	57,500	6,143	14,675	2,304	851	2,149	1,482	284,295	31	1,952	298	74	298	154	28,847	13	1,484
CURRY	17,200	1,999	3,733	447	159	416	279	49,074	7	259	27	7	27	13	1,666	2	0
DOUGLAS	93,000	10,481	26,659	3,500	1,222	3,266	2,206	417,635	53	7,761	368	92	368	191	38,661	35	2,382
JACKSON	141,700	16,254	37,483	4,534	1,573	4,173	2,752	544,657	47	7,777	405	101	405	207	37,503	2	953
JOSEPHINE	61,700	9,330	15,817	2,707	928	2,471	1,653	323,628	53	4,843	381	84	381	216	37,650	17	2,151
LANE	267,700	33,847	67,635	10,783	3,807	9,825	6,577	1,321,627	144	41,344	1,463	348	1,463	780	147,012	78	15,067
REGION TOTAL	638,800	78,053	166,003	24,275	8,540	22,300	14,949	2,940,916	335	63,936	2,942	706	2,942	1,561	291,339	147	22,037
EAST REGION																	
BAKER	15,300	1,902	3,805	521	151	447	309	55,703	14	657	135	30	135	78	11,032	11	816
CROOK	13,500	1,335	3,899	343	125	315	213	38,856	3	286	39	11	39	17	3,901	4	422
DESCHUTES	65,600	5,755	18,379	1,664	583	1,510	1,014	192,764	20	6,568	132	34	132	66	12,066	8	519
GILLIAM (1)	1,850	137	717	92	38	83	51	12,531	1	0	21	6	21	9	1,885	3	24
GRANT	8,500	1,042	2,285	171	56	141	91	19,956	3	1,173	25	6	25	14	2,933	2	311
HARNEY	7,200	722	2,010	187	64	170	115	22,235	4	103	18	4	18	10	1,772	0	118
HOOD RIVER	16,500	1,495	4,423	395	122	336	220	40,507	5	788	53	14	53	27	4,300	5	381
JEFFERSON	11,800	1,444	3,764	607	222	565	408	70,223	11	1,319	19	5	19	9	1,990	2	665
KLAMATH	56,900	7,006	15,357	1,898	641	1,734	1,190	223,029	21	3,491	309	69	309	177	32,535	11	2,273
LAKE	7,300	942	2,035	204	74	186	128	22,325	5	448	30	6	30	18	1,634	1	200
MALHEUR	26,500	4,415	7,875	1,019	298	910	647	113,208	33	2,436	89	19	89	54	8,633	12	856
MORROW (1)	8,000	857															
SHERMAN (2)	2,100	298															
UMATILLA	58,100	5,873	19,039	2,379	805	2,182	1,468	283,532	40	3,132	311	71	311	171	25,488	23	1,348
UNION	23,300	2,804	6,967	811	268	721	485	97,325	7	2,823	147	36	147	79	15,293	16	1,376
WALLOWA	7,150	780	2,030	110	40	108	76	11,731	2	0	10	3	10	4	0	0	0
WASCO (2)	20,400	1,929	5,957	785	261	691	457	90,111	9	2,529	97	25	97	47	9,507	5	888
WHEELER (1)	1,400	274															
REGION TOTAL	351,400	39,013	98,542	11,186	3,748	10,099	6,872	1,294,036	178	25,753	1,435	339	1,435	780	132,968	103	10,196
SUBSID ADOP ADJ.								3,571		3,571							
STATE TOTAL	2,690,000	274,601	701,393	83,876	29,274	77,397	52,519	10,259,885	1,084	219,912	8,251	1,983	8,251	4,410	792,194	443	52,135

(1) CONDON SERVES MORROW, WHEELER & GILLIAM CO.

(2) THE DALLES SERVES WASCO & SHERMAN CO.

(3) 1987 PERSONS IN POVERTY ARE ESTIMATED BASED UPON THE RATIO OF PERSONS IN POVERTY FOR THE 1985 POPULATION ESTIMATES. POPULATION ESTIMATES ARE PROVIDED BY PSU. POVERTY ESTIMATES ARE BASED UPON U S DEPT OF COMMERCE BUREAU OF CENSUS DATA.

(4) 1987 PERSONS LESS THAN AGE 18 ARE ESTIMATED BASED UPON THE RATIO OF PERSONS IN THE LESS THAN AGE 18 CATEGORY FOR THE 1985 POPULATION ESTIMATES. POPULATION ESTIMATES ARE PROVIDED BY PSU.

TABLE 34B: PUBLIC ASSISTANCE DATA BY COUNTY -- MAY 1988

COUNTY	FOOD STAMPS (APRIL 1988) N/A PERSONS	TOTAL PERSONS	TOTAL CASES	COUPONS ISSUED	ADULT PROGRAMS OAA ELIG.	AB ELIG.	AD ELIG.	TOTAL ADULT MED.ELIG.	MEDICAL NEEDY	GA ELIG.	GA CASES	GA EXPEND.	STATE FUNDED DAYCARE CASES	M5 CHILDREN	EXPEND.
NORTH REGION															
CLACKAMAS	5,770	9,067	3,701	468,901	1,102	56	1,030	2,188	244	175	238	(8,917)	117	200	19,495
MULTNOMAH	24,668	51,321	24,151	2,860,565	4,030	265	5,150	9,445	1,467	1,598	1,568	135,839	598	1,085	109,366
REGION TOTAL	30,438	60,388	27,852	3,329,466	5,132	321	6,180	11,633	1,711	1,773	1,806	126,922	715	1,285	128,861
WEST REGION															
BENTON	2,039	3,590	1,591	195,272	53	5	260	318	145	50	61	(2,883)	48	84	9,091
CLATSOP	1,537	2,591	1,133	137,352	196	9	204	409	140	37	28	(2,395)	27	53	4,829
COLUMBIA	1,514	2,422	939	126,434	128	7	185	320	129	34	23	203	30	57	4,988
LINCOLN	2,408	3,900	1,665	209,859	232	12	207	451	192	68	87	3,467	70	120	11,125
LINN	5,259	9,617	3,840	510,726	804	37	686	1,527	512	95	99	8,766	88	152	15,649
MARION	11,162	20,530	8,104	1,059,652	1,492	171	2,827	4,490	853	248	363	25,411	215	398	35,716
POLK	1,960	3,149	1,224	159,457	317	11	302	630	186	26	35	(5,051)	34	71	6,029
TILLAMOOK	1,111	1,743	717	87,350	162	2	108	272	103	21	22	1,153	29	53	5,444
WASHINGTON	4,595	8,654	3,426	451,778	897	55	897	1,849	504	139	204	18,229	197	340	31,506
YAMHILL	3,372	5,527	2,177	280,187	437	12	341	790	391	53	44	6,969	83	141	11,830
REGION TOTAL	34,957	61,723	24,816	3,218,067	4,718	321	6,017	11,056	3,155	771	966	53,869	821	1,469	136,207
SOUTH REGION															
COOS	3,583	6,219	2,514	338,153	475	32	410	917	371	85	78	4,833	63	109	10,121
CURRY	880	1,452	621	73,056	101	8	89	198	84	24	23	4,152	14	22	1,670
DOUGLAS	4,291	8,469	3,409	459,187	579	38	592	1,209	466	163	119	15,121	107	187	17,714
JACKSON	7,284	12,613	5,328	677,025	764	58	810	1,632	699	213	182	2,905	189	345	32,811
JOSEPHINE	4,321	7,886	3,302	441,863	503	23	456	982	419	60	110	(11,198)	82	139	13,928
LANE	13,683	26,885	11,621	1,455,889	1,597	102	2,013	3,712	1,370	521	434	60,580	372	657	65,577
REGION TOTAL	34,042	63,524	26,795	3,445,173	4,019	261	4,370	8,650	3,409	1,066	946	76,393	827	1,459	141,822
EAST REGION															
BAKER	996	1,737	710	81,617	117	3	121	241	84	17	11	(1,301)	13	22	2,678
CROOK	549	917	369	46,738	22	1	61	84	66	5	10	154	12	27	2,277
DESCHUTES	3,067	4,874	1,897	254,661	399	11	362	772	395	26	26	2,395	64	111	10,280
GILLIAM (1)	220	315	126	16,031	8	0	9	17	4	1	1	239	3	3	166
GRANT	441	705	296	35,310	80	0	30	110	61	6	7	671	6	13	583
HARNEY	345	509	195	25,444	39	2	42	83	25	4	9	(1,865)	7	11	1,090
HOOD RIVER	748	1,245	492	63,450	114	6	79	199	82	14	15	(2,949)	11	19	1,770
JEFFERSON	1,316	1,741	587	94,899	16	2	59	77	54	12	15	2,114	9	16	1,805
KLAMATH	3,342	5,401	2,088	287,415	256	13	326	595	143	48	64	8,562	43	79	9,063
LAKE	337	550	205	28,458	10	0	26	36	35	4	9	853	7	13	999
MALHEUR	2,545	3,513	1,153	163,913	221	17	188	426	125	18	26	2,536	10	19	1,264
MORROW (1)															
SHERMAN (2)															
UMATILLA	3,802	6,488	2,489	337,400	414	23	453	890	249	68	67	11,755	60	101	10,284
UNION	1,256	2,269	888	114,640	160	12	136	308	127	16	25	2,503	24	40	3,637
WALLOWA	324	460	177	21,052	58	0	53	111	29	4	6	(2,523)	1	2	87
WASCO (2)	1,025	1,860	781	99,942	159	7	120	286	136	17	27	2,652	21	41	4,336
WHEELER (1)															
REGION TOTAL	20,313	32,584	12,453	1,670,970	2,073	97	2,065	4,235	1,615	260	318	25,796	291	517	50,319
SUBSID ADOP ADJ.												0			
STATE TOTAL	119,750	218 219	91,916	$11,663,676	15,942	1,000	18,632	35,574	9,890	3,870	4,036	28[illegible],980	2,654	4,730	457,209

(1) CONDON SERVES MORROW, WHEELER & GILLIAM CO.

(2) THE DALLES SERVES WASCO & SHERMAN CO.

(3) 1987 PERSONS IN POVERTY ARE ESTIMATED BASED UPON THE RATIO OF PERSONS IN POVERTY FOR THE 1985 POPULATION ESTIMATES. POPULATION ESTIMATES ARE PROVIDED BY PSU. POVERTY ESTIMATES ARE BASED UPON U S DEPT OF COMMERCE BUREAU OF CENSUS DATA.

(4) 1987 PERSONS LESS THAN AGE 18 ARE ESTIMATED BASED UPON THE RATIO OF PERSONS IN THE LESS THAN AGE 18 CATEGORY FOR THE 1985 POPULATIONS ESTIMATES. POPULATION ESTIMATES ARE PROVIDED BY PSU.

TABLE 34C: PUBLIC ASSISTANCE DATA BY COUNTY -- MAY 1988

COUNTY	EMERGENCY ASSISTANCE E2 CASES	EMERGENCY ASSISTANCE E2 EXPEND.	TOTAL MED. ELIG.	TOTAL MED. EXPEND.	EST CLIENTS SERVED (5)	TOTAL EXPEND. (6)	TOTAL ADC PERSONS PER THOUS	ADC CHILDREN PER THOUS CHILDREN	FOOD STAMP PERSONS PER THOUS
NORTH REGION									
CLACKAMAS	89	18,300	6,522	503,260	12,292	1,417,868	11.6	27.1	35.5
MULTNOMAH	453	77,930	38,716	3,241,098	63,384	9,310,469	36.6	109.1	91.3
REGION TOTAL	542	96,231	45,238	3,744,358	75,676	10,728,338	28.8	79.8	73.9
WEST REGION									
BENTON	20	2,255	1,967	132,684	4,006	491,188	15.0	48.5	51.9
CLATSOP	24	7,213	1,703	110,597	3,240	370,815	26.3	71.8	78.3
COLUMBIA	18	1,865	1,599	119,031	3,113	363,939	21.3	49.2	67.1
LINCOLN	33	6,061	2,444	201,074	4,852	598,419	30.9	92.0	103.7
LINN	79	17,346	6,718	496,047	11,977	1,566,409	40.2	101.5	110.5
MARION	140	24,550	15,597	971,554	26,759	3,175,257	33.9	84.8	95.7
POLK	19	1,430	2,120	165,447	4,080	464,105	20.6	52.6	68.8
TILLAMOOK	10	835	1,077	87,803	2,188	245,855	23.9	65.8	83.0
WASHINGTON	100	22,639	7,150	567,253	11,745	1,584,171	12.9	32.3	30.9
YAMHILL	29	4,486	3,731	290,462	7,103	865,366	30.6	70.2	94.6
REGION TOTAL	472	88,681	44,106	3,141,952	79,063	9,725,525	24.3	62.1	69.9
SOUTH REGION									
COOS	55	7,883	4,261	393,966	7,844	1,068,098	37.4	101.0	108.2
CURRY	5	1,289	816	93,816	1,696	224,723	24.2	74.7	84.4
DOUGLAS	74	17,368	6,036	547,587	10,327	1,513,273	35.1	82.7	91.1
JACKSON	107	21,371	7,959	603,207	15,243	1,919,480	29.4	73.4	89.0
JOSEPHINE	30	5,556	4,792	353,936	9,113	1,165,362	40.0	104.5	127.8
LANE	179	32,721	18,881	1,419,919	32,564	4,503,326	36.7	97.2	100.4
REGION TOTAL	450	86,187	42,745	3,412,431	76,787	10,394,261	34.9	90.1	99.4
EAST REGION									
BAKER	2	364	1,033	101,046	2,029	251,139	29.2	81.2	113.5
CROOK	6	1,315	614	72,258	1,163	165,499	23.3	54.6	67.9
DESCHUTES	45	9,116	3,203	235,865	6,270	717,147	23.0	55.2	74.3
GILLIAM (1)	1	(53)	145	13,977	365	44,776	44.9	71.1	170.3
GRANT	7	1,456	412	28,871	853	89,780	16.6	39.8	82.9
HARNEY	3	643	358	20,993	703	70,312	23.6	57.2	70.7
HOOD RIVER	4	1,002	789	63,764	1,537	171,844	20.4	49.7	75.5
JEFFERSON	3	425	809	74,021	2,125	245,476	47.9	108.4	147.5
KLAMATH	37	4,798	3,218	204,491	6,560	769,892	30.5	77.5	94.9
LAKE	7	1,214	340	14,423	677	69,907	25.5	62.9	75.3
MALHEUR	61	10,303	2,012	129,009	4,557	428,867	34.3	82.2	132.6
MORROW (1)									
SHERMAN (2)									
UMATILLA	67	19,210	4,242	313,458	8,044	1,001,128	37.6	77.1	111.7
UNION	19	5,326	1,494	105,206	2,750	343,930	30.9	69.6	97.4
WALLOWA	1	413	281	27,195	605	57,955	15.1	37.4	64.3
WASCO (2)	10	1,803	1,421	99,690	2,446	308,041	33.9	76.7	91.2
WHEELER (1)									
REGION TOTAL	273	57,335	20,371	1,504,267	40,684	4,735,691	28.7	69.7	92.7
			354						
SUBSID ADOP			0		0				
ADJ.				296		3,867			
STATE TOTAL	1,737	328,434	152,814	11,803,304	272,210	35,587,682	28.8	74.9	81.1

(1) CONDON SERVES MORROW, WHEELER & GILLIAM CO.

(2) THE DALLES SERVES WASCO & SHERMAN CO.

(5) TOTAL CLIENTS SERVED IS AN ESTIMATE BASED UPON TOTAL NON-ASSISTANCE FOOD STAMP RECIPIENTS AND TOTAL MEDICAL ELIGIBLES.

(6) ALL PROGRAMS EXCEPT OAA, AB, AD, AND REFUGEES. BRANCH BREAKDOWNS NOT AVAILABLE FOR OAA, AB, AND AD.